

NOTICE AND DISCLAIMER

The Crook County Court is the governing body of Crook County and holds public meetings (generally on the first and third Wednesday of each month) to deliberate upon matters of County concern. As part of its efforts to keep the public apprised of its activities, the Crook County Court has published this PDF file. This file contains the material to be presented before the County Court for its next scheduled regular meeting.

Please note that while County staff members make a dedicated effort to keep this file up to date, documents and content maybe added, removed or changed between when this file is posted online and when the County Court meeting is held. The material contained herein maybe changed at any time, with or without notice.

CROOK COUNTY MAKES NO WARRANTY OF ANY KIND, EXPRESSED OR IMPLIED, INCLUDING ANY WARRENTY OF MERCHANTABILITY, ACCURACY, FITNESS FOR A PARTICULAR PURPOSE OR FOR ANY OTHER MATTER. THE COUNTY IS NOT RESPONSIBLE FOR POSSIBLE ERRORS, OMMISSIONS, MISUSE OR MISINTERPERTATION.

Please also note that this file does not contain any materials scheduled to be discussed at an executive session or material the access to which maybe restricted under the terms of Oregon law.

If you are interested in obtaining additional coples of any of the documents contained herein, they maybe obtained by completing a Crook County Public Records Request form. Request forms are available on the County's website.

**CROOK COUNTY COURT MINUTES
OF JUNE 21, 2022 WORK SESSION
Open Portion**

Be It Remembered that the Crook County Court met in a regularly scheduled Work Session on June 21, 2022, at 9:00 a.m. in the Administration Conference room located at 203 NE Court Street, Prineville, Oregon 97754.

Court Members Present: Judge Seth Crawford and Commissioner Jerry Brummer

Absentees: Commissioner Brian Barney

Others Present in Person or Via WebEx: Legal Counsel Eric Blaine; Legal Counsel John Eisler; Paralegal Lindsay Azevedo; Director Kim Barber; Director Dodge Kerr; Manager Levi Roberts; Susan Baker; Joe Dear; and Christina Haron.

WORK SESSION

The meeting was **called to order at 9:00 a.m.**

The Court opened the floor for public comment. There were no comments.

At 9:04am the Court read into Executive Session under the following statute(s): ORS 192.660(2)(e) For the purpose of conducting deliberations with persons designated by the governing body to negotiate real property transactions; and ORS 192.660(2)(h) Consulting with Counsel concerning the legal rights and duties of a public body with regard to current litigation or litigation likely to be filled.

EXECUTIVE SESSION

At the conclusion of the Executive Session, the County Court convened back into Open Session, inviting members of the public into the meeting room.

MOTION to direct staff as discussed in the executive session. Motion seconded. No further discussion. Motion carried 3-0.

Agenda Item #1, Republic Proposed Fee Increases: Republic has been working with Commissioner Brummer to address some of the recent challenges. Republic is seeking a 9% increase to account for the 8% increase in costs from last year. The increase would cover the rise in fuel costs and provide employees with competitive wages. There is a high demand for CDL drivers and Republic needs to be more competitive to attract and retain drivers. The last increase for fuel costs resulted in an elevator adjustment to allow for the rise and fall of fuel prices. Commissioner Brummer stated that the 9% increase being requested would keep Republic within their allotted annual increase range and the elevator adjustment is not necessary for that reason. An order will be drafted and presented to the Court at the July 6th meeting. Republic will send a 30-day notice to customers regarding the price increase once the order has been adopted.

Agenda Item #2, Accounts Payable Regrade: The Finance Department has been reviewing job descriptions and found that Laura Fladung's job description does not accurately reflect her workload. More tasks have been added to Laura's position, including grant and insurance work. Her position now involves accountant type work rather than an account tech. The position is currently at a pay grade of 115 and would be more appropriate at a 120. No retro pay is being requested. The Court approved the request and Director Kim Barber will prepare the paperwork for signature at the July 6th meeting with an effective date of July 1.

Agenda Item #2, Training Funds Request: Jack Colpitt is a GIS employee who is currently enrolled in a GIS-related program at Oregon State University. Manager Levi Roberts requested to use training funds to offset Jack's balance. The estimated cost is approximately \$500 per quarter. Judge Crawford reiterated the stipulation that a minimum GPA is required but did not expect that to be an issue since Jack has a 4.0 GPA at the moment. Levi and Director Kim Barber will work together to complete and process the paperwork. The amount of requested funds falls within the Manager's threshold and will not require the Court's signature.

There being no further business before the Court, the meeting was **adjourned at 9:55am.**

Respectfully submitted,

Lindsay Azevedo

**CROOK COUNTY COURT MINUTES
OF AUGUST 2, 2022 WORK SESSION
Open Portion**

Be It Remembered that the Crook County Court met in a regularly scheduled Work Session on August 2, 2022, at 9:00 a.m. in the Administration Conference room located at 203 NE Court Street, Prineville, Oregon 97754.

Court Members Present: Judge Seth Crawford and Commissioner Jerry Brummer

Absentees: Commissioner Brian Barney

Others Present in Person or Via WebEx: Legal Counsels Eric Blaine and John Eisler; Administration Executive Assistant Amy Albert; Legal Assistant Lindsay Azevedo; Director Kim Barber; Director Will VanVactor; Director Dodge Kerr and Mike Ervine.

WORK SESSION

The meeting was **called to order at 9:00 a.m.**

Public Comment: No Comment

Agenda Item #1, Updating Crook County Investment Policy: Finance Director Dodge Kerr presented the Court with an updated investment policy. The main changes are the Treasurer will be able to delegate authority to one additional employee, the max maturity date will increase from 3 years to 5 ¼ years and there will be changes in the investment advisor language. Legal will prepare an Order for the August 17th Court meeting.

At 9:05 a.m. the Court read into Executive Session under the following statute(s): ORS 192.660(2)(h) Consulting with Counsel concerning the legal rights and duties of a public body with regard to current litigation or litigation likely to be filed.

EXECUTIVE SESSION

At the conclusion of the Executive Session, the County Court convened back into Open Session, inviting members of the public into the meeting room.

There being no further business before the Court, the meeting was **adjourned at 9:17 a.m.**

Respectfully submitted,

Amy Albert

**CROOK COUNTY COURT MINUTES
OF AUGUST 9, 2022 WORK SESSION
Open Portion**

Be It Remembered that the Crook County Court met in a regularly scheduled Work Session on August 9, 2022, at 9:00 a.m. in the Administration Conference room located at 203 NE Court Street, Prineville, Oregon 97754.

Court Members Present: Judge Seth Crawford and Commissioner Jerry Brummer

Absentees: Commissioner Brian Barney

Others Present in Person or Via WebEx: Legal Counsels Eric Blaine and John Eisler; Administration Executive Assistant Amy Albert; Road Master Bob O'Neal and Director Will VanVactor.

WORK SESSION

Public Hearing: None

The meeting was **called to order at 9:00 a.m.**

Agenda Item #1, Community Development Update: Community Development Director Will VanVactor provided the Court with a brief update. While applications are down from this time last year, they are at still at a historic high.

Agenda Item #2, Bike Signs on Juniper Canyon and Davis Loop: Road Master Bob O'Neal received a request for bike signs to be installed along Juniper Canyon. Before any decisions are made Legal will research the matter. Judge Crawford will be available to speak with the individual making the request.

EXECUTIVE SESSION

None Scheduled

There being no further business before the Court, the meeting was **adjourned at 9:12 a.m.**

Respectfully submitted,

Amy Albert

**CROOK COUNTY COURT MINUTES
OF AUGUST 3, 2022 REGULAR MEETING
Open Portion**

Be It Remembered that the Crook County Court met in a Regular Court meeting on August 3, 2022, at 9:00 a.m. in the County meeting room located at 320 NE Court Street, Prineville, Oregon 97754.

Court Members Present: Judge Seth Crawford, Commissioner Jerry Brummer and Commissioner Brian Barney

Absentees: None

Others Present in Person or Via WebEx: Legal Counsels Eric Blaine and John Eisler; Administration Executive Assistants Amy Albert; Legal Assistant Lindsay Azevedo; Manager Brent Bybee; Director Will VanVactor; Shop Supervisor James Staniford; Accountant Kathy Puckett; Supervisor Corey Lopez; Director Joe Viola; Director Dodge Kerr; Accounting Manager Christina Haron; Planner Katie McDonald; Road Master Bob O'Neal and members of the public.

REGULAR SESSION

The meeting was **called to order at 9:00 a.m.**

Public Comment: None

MOTION to approve the Consent Agenda as presented. Motion seconded. No discussion. Motion carried 3-0.

Appearances / Item #7: Nick Kralhj from WHA attended the Court meeting to review the County's 401K. Mr. Kralhj provided a brief market overview, investments offered and demographic information relating to Crook County. The next review will be in February of 2023.

MOTION to place the two references funds on a watchlist but not remove them from the County's portfolio. Motion seconded. No further discussion. Motion carried 3-0.

Appearances / Item #8: David Brandt of Housing Works attended today's meeting with two members of the Housing Works Board, Barbara Punch and Laura Cooper. Mr. Brandt discussed the programs offered throughout Central Oregon, specifically Crook County.

Appearances / Item #9: Community Development received a social gathering application for a PBR Challenge Series at the O'Neil Arena. There are a few items within the draft application which will need to be completed before receiving approval. The company listed on the insurance paperwork is not registered in the State of Oregon and Crook County is not listed. A deposit of \$5,000 will need to be submitted in advance of the event. A public hearing was opened. Mac Even from the O'Neil Arena outlined the

steps that have been taken for the event and assured the Court the items the County needs to approve the application would be completed. The public hearing was closed.

MOTION to delegate staff the authority to approve the application subject to the issuance of acceptable insurance, the \$5,000 deposit, and the completion of the application. Motion seconded. No further discussion. Motion carried 3-0.

Discussion item #10: The County Court continued the Brasada Ranch Phase 15 hearing from July 20th. The hearing began with Judge Crawford reading the process and procedures that were to be followed. A public hearing was opened, and Brent Bybee provided a staff report, discussing the three newest documents submitted to the County. Neither Laura Cooper nor Michael Peterkin wished to provide testimony. The County Court stated that the Planning Commission put a lot of time and research into their discussion, and they were in agreement.

MOTION to approve application, approve findings and decisions of the Planning Committee as the decision of the County Court. Motion seconded. No further discussion. Motion carried 3-0.

Discussion item #11: Road Master Bob O'Neal appeared before the Court in March with bids for a new shop roof. The contract was awarded to Always Dry Roofing; however, the materials will not be available until next year. After seeking new bids, the lowest bidder is Hanon Roofing. The contract with Always Dry Roofing will be voided.

MOTION to award the contract to Hamon Roofing as the lowest bidder. Motion seconded. No further discussion. Motion carried 3-0.

Discussion item #12: The County received five bids for a new HVAC system for the library. Cascade Heating was selected as the lowest bidder.

MOTION to award the contract to Cascade Heating as the lowest responsive bidder and sign the contract outside of Court. Motion seconded. No further discussion. Motion carried 3-0.

Discussion item #13: County Counsel stated Ordinance 331 is based on a sample Ordinance from the League of Oregon Cities, providing Crook County residence the opportunity to opt out of Measure 109. Ordinance 332, while similar to Ordinance 331, provides a statement that Crook County voters previously voted down the measure. County Court passed a motion to allow the reading of Ordinance 331 by title only. A public hearing was opened. Mike Ervin stated he was in favor of Ordinance 332. Tori Kurtz and Mandy Puckett from Clear Alliance spoke to drug and alcohol statistics in Crook County and Oregon. They recommended the measure be sent to the votes. The public hearing was closed. County Court passed a motion to allow the reading of Ordinance 332 by title only. A public hearing was opened. With no additional comments the public hearing was closed. Ordinance 332 will be on the August 17th agenda for a second reading.

MOTION to read Ordinance 331 by title only. Motion seconded. No further discussion. Motion carried 3-0.

MOTION to read Ordinance 332 by title only. Motion seconded. No further discussion. Motion carried 3-0.

EXECUTIVE SESSION

None Scheduled

There being no further business before the Court, the meeting was **adjourned at 11 a.m.**

Respectfully submitted,

Amy Albert

**AMENDMENT 6
To Goods and Services Contract**

This Amendment 6 modifies that certain Goods and Services Contract (hereinafter "the Contract") by and between Crook County, a political subdivision of the State of Oregon ("County") and Miller Oil, Inc., an Oregon corporation ("Contractor"), collectively referred to as "the Parties."

RECITALS

- A. **WHEREAS**, the Contract between the Parties describes the delivery and payment for unleaded fuel at the County Landfill; and
- B. **WHEREAS**, by its terms the Contract is set to expire on August 31, 2022, unless sooner terminated according to its provisions; and
- C. **WHEREAS**, the Parties wish to modify the Contract as described in this Amendment 6.

AGREEMENT

NOW, THEREFORE, in consideration of the mutual covenants contained herein, the sufficiency of which are acknowledged, the Parties agree as follows:

1. Adoption of Recitals: The above recitals are incorporated in and made a part of this Amendment 6 as contract terms and not mere recitals.
2. Duration Extended: The duration of the Contract is extended to August 31, 2023, unless sooner terminated according to its provisions.
3. Affidavit of Tax Compliance: Contractor states that the information contained on the Affidavit of Tax Compliance, included as an Exhibit to the Contract, continues to be true and correct.
4. Counterparts: This Amendment 6 may be executed in one or more counterparts, including electronically transmitted counterparts, which when taken together, shall constitute one in the same original. Facsimiles and electronic transmittals of the signed document shall be binding as though they were an original of such signed document.
5. Contract Reaffirmed: Except as provided in this Amendment 6, the provisions of the Contract remain in full force and effect.

This Amendment is effective the 1st day of September 2022.

CONTRACTOR

By:

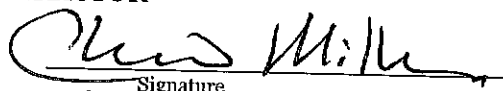

Signature

Cheri Miller

Printed Name

Title:

Date:

Sec / Jren
8-2-22

CROOK COUNTY

Seth Crawford, County Judge

Date:

Jerry Brummer, County Commissioner

Date:

Brian Barney, County Commissioner

Date:

IN THE COUNTY COURT OF THE STATE OF OREGON
FOR THE COUNTY OF CROOK

**IN THE MATTER OF THE
APPOINTMENT TO PRINEVILLE
LAKE ACRES UNIT 1 ROAD DISTRICT**

ORDER 2022-37

WHEREAS, volunteers are essential to the operation of the county government; and

WHEREAS, the Court has carefully considered the skills and talents of the applicants and the needs of the boards which has a vacancy requiring appointments, and based upon recommendation of Boards and Committees:

NOW, THEREFORE, it is hereby **ORDERED** that that the Crook County Court makes the following appointment to the Crook County Boards and Committees:

Board	Appointee	Term	Oath required
Prineville Lake Acres Unit 1 Road District Position #2	David Chamberlain	3 – Year Term Expiring 08-17-2025	Yes

DATED this 17th day of August 2022.

Seth Crawford
County Judge

Jerry Brummer
County Commissioner

Brian Barney
County Commissioner

Crook County Counsel's Office

Mailing: 300 NE Third St., Prineville, OR 97754

• Phone: 541-416-3919

Physical: 301 NE 3rd St., Ste 200, Prineville, OR 97754

• Fax: 541-447-6705



MEMO

TO: Crook County Court

FROM: County Counsel

DATE: August 4, 2022

RE: Landfill Surface Emission Monitoring
Our File No.: Landfill 99(A)

Enclosed is a proposal (the "SEM Proposal") by PBS Engineering and Environmental Inc. (PBS) for surface emissions monitoring at the landfill for the third and fourth quarters of 2022. This proposal would be conducted under the terms and conditions of our standing professional services agreement with PBS.

The SEM Proposal is necessary to comply with the new DEQ landfill gas emissions rules at OAR 430-239. For the first year, the landfill must demonstrate emissions levels under the rules' threshold for four consecutive quarters in order to qualify for less stringent rules.

This SEM Proposal covers the full scope of work for DEQ emission compliance for the third and fourth quarters of this year. The charge for each separate set of monitoring and reporting is \$10,550, for a total cost of \$21,100.

Please let me know if you have any questions.

Please place this memo and the attached document(s) on the Wednesday, August 17, 2022 County Court Agenda as a CONSENT ITEM, for approval and signatures.

Approved this 17th day of August 2022.

CROOK COUNTY COURT

Seth Crawford
County Judge

Jerry Brummer
County Commissioner

Brian Barney
County Commissioner

July 25, 2022

Mr. Jeff Merwin, Manager
Crook County Landfill
300 East Third Street
Prineville, Oregon 97754

Re: Proposal to Conduct Surface Emission Monitoring
Third and Fourth Quarter 2022 Events
Crook County Landfill, Permit No. 74

Via e-mail: jeff.merwin@co.crook.or.us

Dear Mr. Merwin:

Per your request, PBS Engineering and Environmental (PBS) is submitting this scope of work to conduct quarterly Surface Emission Monitoring (SEM) event at Crook County Landfill (CCLF) per the requirements of Oregon DEQ's newly adopted air quality regulations concerning methane emissions from landfills (OAR 340-239). This work will be conducted under the terms of the current professional services contract between PBS and Crook County (4th Amendment to contract dated 5/16/2018).

Background

Governor Kate Brown signed Executive Order 20-04 on March 10, 2020, directing certain state agencies to take specific actions to reduce greenhouse gas emissions and mitigate impacts of climate change. In October 2021, the Environmental Quality Commission adopted new rules (OAR 340-239) to regulate landfill gas emissions. The rules require many landfills in Oregon to obtain an air quality permit, submit data on landfill characteristics, and potentially monitor and/or control landfill gas emissions. Based on the waste-in-place volume and calculated methane generation rates, the County is required to obtain an air quality permit and conduct quarterly SEM reports, documenting that all results are below the threshold for requiring a Gas Collection and Control System (GCCS) as specified in OAR 340-239-0110. The initial quarterly SEM event conducted in June 2022, resulted in a few exceedances that were sufficiently remediated and re-monitored to verify compliance with the emission limits.

The County operates CCLF in accordance with Oregon DEQ Solid Waste Disposal Permit #74 but until now was not required to operate any GCCS or obtain an air quality permit. Quarterly SEM is required for a minimum of the first year to demonstrate compliance with the emission limits. After four quarters of demonstrating compliance with the emission limits, CCLF can request a reduction in the SEM frequency. This proposal includes services and costs to complete SEM for the two remaining quarters of 2022.

Scope of Work

Preparation for Field Monitoring:

- Identify new areas of the landfill that will be included in the monitoring from the last event
- Utilize the existing sampling grid and sampling point pathways used.
- Verify control points across the landfill footprint.
- Set up path-lines using field GPS equipment
- Set up a field weather station on site to record wind conditions during sampling period.

Conduct Surface Emission Monitoring:

- Prepare site field equipment for collecting methane concentrations on 25 ft spacing (approximately 15,000 sample points).

- Collect methane measurements in excess of 100 ppm along path-lines every 25 feet and record location coordinates of each point.
- Verify all measurements above 200 ppm are repeatable and identified in the field.
- Collect average wind speed data every 5 minutes during the monitoring period.
- Provide daily map of exceedances to County staff for remedial action
- Re-monitor remediated areas within 10 days of initial field exceedance
- Conduct 30-day re-monitor of remediated areas to verify compliance with allowable surface emission limit

Reporting Surface Emission Concentrations:

- Provide a summary report of procedures and protocols used to conduct SEM
- Download collected data daily and provide map with all emissions exceeding 200 ppm
- Provide reports, weather data and methane concentration/location information to County for their records

Schedule to Perform Work

Upon approval, PBS will immediately schedule the work coordinating with Landfill personnel. It is anticipated that the work will be scheduled for the first week of September. During field days, figures will be completed and made available for County review within one day of completing field monitoring to enable corrective actions and possible re-monitoring of exceedance locations within the 10-day period specified. A final report will be prepared within two weeks of completion of field work.

Assumptions

PBS assumes the following:

- The County will provide a marked-up map showing the areas of the landfill that should not be included in the SEM due to active operations or other safety concerns.
- County personnel will assist PBS by marking exceedance locations real-time in the field during the monitoring event if the County wishes to have that information.
- The surface areas to be monitored can be accessed by foot utilizing standard Level D safety precautions.

Fee for Services

The maximum consideration for this work is **\$21,100**. If the amount estimated to be paid exceeds this amount, the County and PBS shall first agree to a change order to this amount.

Perform Quarterly Field SEM Monitoring and Reporting

Project Manager	\$ 1,250
Field Scientist	7,200
Administrative Support	300
Reimbursable Equipment	<u>1,800</u>
Cost per Event	<u>\$ 10,550</u>

TOTAL COST (2 QUARTERLY EVENTS) \$ 21,100

Jeff Merwin
3rd and 4th Quarter Surface Emission Monitoring Events
July 25, 2022
Page 3 of 3

If you have any questions, please contact me at 541.323.5884

Sincerely,



Digitally signed by
Toby Scott
Date: 2022.07.25
10:51:53 -07'00'

N. Toby Scott, RG.
Sr. Project Manager/Hydrogeologist
PBS Engineering and Environmental Inc.

ACCEPTED BY:
Crook County

Signature of Authorized Representative

Name (Please Print)

Title

Date

IN THE COUNTY COURT OF THE STATE OF OREGON
FOR THE COUNTY OF CROOK

IN THE MATTER OF ADOPTING A)	
REVISED INVESTMENT POLICY)	
FOR INVESTMENTS BY CROOK)	ORDER NO. 2022-38
COUNTY)	

WHEREAS, Crook County is responsible for making certain investments, which activity necessarily includes some degree of risk and volatility; and

WHEREAS, in order to establish a prudent, responsible, and functional method for managing such investments, it is useful to establish a formal written policy.

NOW, THEREFORE, the Crook County Court adopts the recitals above as its Findings of Fact, and ORDERS and DIRECTS, based upon the above recitals, that:

SECTION ONE: This Order supersedes and replaces Order 2013-52, the prior version of the County's investment policy.

SECTION TWO: The policy attached hereto as Exhibit A is adopted as the County's Investment Policy, and County officials are directed to act in accordance with its provisions.

[SIGNATURE PAGE FOLLOWS]

DATED this ____ day of _____, 2022.

CROOK COUNTY COURT

Judge Seth Crawford

Commissioner Jerry Brummer

Commissioner Brian Barney

<u>Vote:</u>	Aye	Nay	Abstain	Excused
Seth Crawford	_____	_____	_____	_____
Jerry Brummer	_____	_____	_____	_____
Brian Barney	_____	_____	_____	_____



CROOK COUNTY

Investment Policy

August 2022

Table of Contents

1. <u>Introduction</u>	5
2. <u>Governing Authority</u>	5
3. <u>Scope</u>	5
4. <u>General Objectives</u>	5
A. <u>Preservation of Invested Capital</u>	5
B. <u>Liquidity</u>	3
C. <u>Return</u>	3
5. <u>Standards of Care</u>	6
A. <u>Prudence</u>	6
B. <u>Ethics</u>	6
C. <u>Delegation of Authority and Responsibilities</u>	6
6. <u>Transactional Counterparties</u>	7
A. <u>Broker/Dealers</u>	7
B. <u>Investment Advisor</u>	9
C. <u>Depositories</u>	10
D. <u>Competitive Transactions</u>	10
7. <u>Administration and Operations</u>	10
A. <u>Delivery vs. Payment</u>	10
B. <u>Third-Party Safekeeping</u>	10
C. <u>Internal Controls</u>	8
D. <u>Accounting Method</u>	9
8. <u>Authorized and Suitable Investments</u>	12
A. <u>Permitted Investments</u>	12
B. <u>Collateralization</u>	13
C. <u>Approval of Permitted Investments</u>	14
D. <u>Prohibited Investments</u>	14
9. <u>Investment Parameters</u>	14
A. <u>Credit Risk</u>	14
B. <u>Determining a Security's Rating</u>	12
C. <u>Investment Maturity</u>	15
10. <u>Authority to Invest for Other Entities</u>	13
11. <u>Investment of Proceeds from Debt Issuance</u>	16
12. <u>Investment of Reserve or Capital Improvements</u>	17
13. <u>Guideline Measurement and Adherence</u>	17
A. <u>Guideline Measurement</u>	17
B. <u>Guideline Compliance</u>	17
14. <u>Reporting and Disclosure</u>	18
15. <u>Adoption of Policy/Policy Maintenance and Considerations</u>	19
<u>Glossary of Terms</u>	20-21

1. Purpose

This Investment Policy defines the parameters within which funds are to be invested by the Crook County Treasurer. This policy formalizes the framework, pursuant to ORS 294.135, for Crook County's investment activities to ensure effective and judicious management within the scope of this policy.

2. Governing Authority

Crook County's investment program shall be operated in conformance with Oregon Revised Statutes and applicable federal law. Specifically, this investment policy is written in conformance with ORS 294.035; 294.040; 294.052; 294.135; 294.145 and 294.810. All funds within the scope of this policy are subject to regulations established by the state of Oregon. Any revisions or extensions of these sections of the ORS shall be assumed to be part of this Investment Policy immediately upon being enacted.

3. Scope

This policy applies to activities Crook County with regard to investing the financial assets of General Fund operating funds, Capital Project Funds, Road Funds, Treasurer's Trust Funds and all other budgeted county funds in the custody of the County Treasurer. Investments of employees' retirement funds, deferred compensation plans and other funds are not covered by this policy. The amount of funds falling within the scope of this policy over the next three years is expected to range between \$50 million and \$100 million.

4. General Objectives

A. Preservation of Invested Capital

Investments shall be undertaken in a manner that seeks to ensure the preservation of capital in the overall portfolio. The goal is to mitigate credit risk and interest rate risk.

B. Liquidity

The investment portfolio shall remain sufficiently liquid to meet all reasonably anticipated operating requirements. Furthermore, the portfolio should consist largely of securities with active secondary or resale markets. A portion of the portfolio also may be placed in the Oregon Short Term Fund which offers next-day liquidity. Where possible and prudent, the portfolio should be structured so that investments mature concurrent with anticipated demands.

C. Return

The investment portfolio shall be designed with the objective of attaining a market rate of return throughout budgetary and economic cycles, taking into

consideration the safety and liquidity needs of the portfolio. Although return consists of both principal return (gains and losses due to market value fluctuations) and income return (yield), this policy discourages active trading and turnover of investments. Investments should generally be held to maturity.

5. Standards of Care

A. Prudence

The standard of prudence to be used by investment officials shall be the “prudent person” standard and shall be applied in the context of managing an overall portfolio. Investment officers acting in accordance with written procedures and this investment policy and exercising due diligence shall be relieved of personal responsibility for an individual security’s credit risk or market price changes, provided deviations from expectations are reported and appropriate action is taken to control adverse developments within a timely fashion as defined in this policy. The “prudent person” standard states:

Investments shall be made with judgment and care, under circumstances then prevailing, which persons of prudence, discretion and intelligence exercise in the management of their own affairs, not for speculation, but for investment, considering the probable safety of their capital as well as the probable income to be derived.

B. Ethics and Conflicts of Interest

Officers and employees involved in the investment process shall refrain from personal activity that could conflict with the proper execution and management of the investment program, or that could impair their ability to make impartial decisions. Employees and investment officials shall disclose any material interests in financial institutions with which they conduct business. Disclosure shall be made to the governing body. They shall further disclose any personal financial/investment positions that could be related to the performance of the investment portfolio. Employees and officers shall refrain from undertaking personal investment transactions with the same individual with whom business is conducted on behalf of The County. Officers and employees shall, at all times, comply with the State of Oregon Government Standards and Practices code of ethics set forth in ORS Chapter 244.

C. Delegation of Authority and Responsibilities

i. Governing Body

The Crook County Court will retain ultimate fiduciary responsibility for invested funds. The governing body will receive reports, pursuant to, and with sufficient detail to comply with ORS 294.085 and 294.155.

ii. Delegation of Authority

Authority to manage investments within the scope of this policy and operate the investment program in accordance with established written procedures and internal controls is granted to the Crook County Treasurer, or his/her designee (hereinafter referred to as Investment Officer), and derived from the following: ORS 294.035 to 294.053, 294.125 to 294.145, and 294.810.

No person may engage in an investment transaction except as provided under the terms of this policy and the procedures established by the Investment Officer. The Investment Officer shall be responsible for all transactions undertaken and shall establish a system of controls to regulate the activities of subordinate officials.

All participants in the investment process shall seek to act responsibly as custodians of the public trust. No officer or designee may engage in an investment transaction except as provided under the terms of this policy and supporting procedures.

iii. Investment Committee

The County Court may seek to establish an investment committee to provide guidance to the Investment Officer(s) and monitor investment policy compliance.

iv. Investment Advisor

The Treasurer may engage the services of one or more external investment advisors or investment managers to assist in the management of the County investment portfolio in a manner consistent with this investment policy. Investment advisors or investment managers may be engaged in accordance with County hiring or contracting rules, including, if applicable, as a personal services contract. If The County engages an investment advisor or investment manager to provide investment management services, the advisor or manager is authorized to transact with its direct dealer relationships on behalf of The County.

6. Transaction Counterparties

A. Broker/Dealers

The Investment Officer shall determine which broker/dealer firms and registered representatives are authorized for the purposes of investing funds within the scope of this investment policy. A list will be maintained of approved broker/dealer firms and affiliated registered representatives.

The following minimum criteria must be met prior to authorizing investment transactions. The Investment Officer may impose more stringent criteria.

i. Broker/Dealer firms must meet the following minimum criteria:

- a. Be registered with the Securities and Exchange Commission (SEC)
 - b. Be registered with the Financial Industry Regulatory Authority (FINRA)
 - c. Provide most recent audited financials
 - d. Provide FINRA Focus Report filings
- ii. Approved broker/dealer employees who execute transactions with The County must meet the following minimum criteria:
 - a. Be a registered representative with the Financial Industry Regulatory Authority (FINRA);
 - b. Be licensed by the state of Oregon;
 - c. Provide certification (in writing) of having read, understood, and agreed to comply with the most current version of this investment policy.
- iii. The Investment Officer may want to establish policy for engaging broker/dealer firms and registered representatives that are more restrictive than stated in this policy. Additional requisites or due diligence items may include:
 - a. Positive references from at least three other local government clients.
 - b. As part of the periodic due diligence review, inquiries with other local government clients with regard to their recent experiences with broker/dealer firms or registered representatives and any change in relationship status.
 - c. Requirement that approved registered representatives provide notification within 30 days of any formal investigations or disciplinary actions initiated by federal or state regulators.
 - d. Requirement that prospective registered representatives have an established history of advising local governments with similar amounts of assets under management.
- iv. Periodic (at least annual) review of all authorized broker/dealers and their respective authorized registered representatives will be conducted by the Investment Officer. Factors to consider would be:
 - a. Pending investigations by securities regulators
 - b. Significant changes in net capital
 - c. Pending customer arbitration cases
 - d. Regulatory enforcement actions
- v. The Investment Officer shall maintain and review annually a list of all authorized financial institutions and broker/dealers that are approved to transact with The County for investment purposes.

The Investment Officer or designee may utilize the investment advisor's approved broker/dealer list in lieu of The County's own approved list. The advisor must submit the approved list to The County annually and provide updates throughout the year as they occur. The advisor must maintain

documentation of appropriate license and professional credentials of broker/dealers on the list. The annual investment advisor broker/dealer review procedures should include:

- a. FINRA Certification check
 - Firm Profile
 - Firm History
 - Firm Operations
 - Disclosures of Arbitration Awards, Disciplinary and Regulatory Events
 - State Registration Verification
- b. Financial review of acceptable FINRA capital requirements or letter of credit for clearing settlements.

The advisors must provide The County with any changes to the list prior to transacting on behalf of The County.

The advisor may be authorized through the contracted agreement to open accounts on behalf of The County with the broker/dealers on the approved list. The County will receive documentation directly from the brokers for account verification and regulatory requirements.

B. Investment Advisors

A list will be maintained of approved advisors selected by conducting a process of due diligence.

- i. The following items are required for all approved Investment Advisors:
 - a. The investment advisor firm must be registered with the Securities and Exchange Commission (SEC) or licensed by the state of Oregon (Note: Investment advisor firms with assets under management > \$100 million must be registered with the SEC, otherwise the firm must be licensed by the state of Oregon).
 - b. All investment advisor firm representatives conducting investment transactions on behalf of The County must be registered representatives with FINRA.
 - c. All investment advisor firm representatives conducting investment transactions on behalf of The County must be licensed by the state of Oregon.
 - d. Certification, by all of the advisor representatives conducting investment transactions on behalf of this entity, of having read, understood and agreed to comply with this investment policy.
- ii. A periodic (at least annual) review of all authorized investment advisors under contract will be conducted by the Treasurer to determine their continued eligibility within the portfolio guidelines. The investment Advisor must notify

The County immediately if any of the following issues arise while serving under a The County contract:

- a. Pending investigations by securities regulators.
- b. Significant changes in net capital.
- c. Pending customer arbitration cases.
- d. Regulatory enforcement actions.

C. Depositories

All financial institutions who desire to become depositories must be qualified Oregon Depositories pursuant to ORS Chapter 295.

D. Competitive Transactions

- i. The Investment Officer shall obtain and document competitive bid information on all investments purchased or sold in the secondary market. Competitive bids or offers should be obtained, when possible, from at least three separate brokers/financial institutions or through the use of a nationally recognized trading platform.
- ii. In the instance of a security for which there is no readily available competitive bid or offering on the same specific issue, then the Investment Officer shall document quotations for comparable or alternative securities.
- iii. When purchasing original issue instrumentality securities, no competitive offerings will be required as all dealers in the selling group offer those securities as the same original issue price. However, the Investment Officer is encouraged to document quotations on comparable securities.
- iv. If an investment advisor provides investment management services, the advisor must retain documentation of competitive pricing execution on each transaction and provide upon request.

7. Administration and Operations

A. Delivery vs. Payment

All trades of marketable securities will be executed (cleared and settled) by delivery vs. payment (DVP) to ensure that securities are deposited in The County safekeeping institution prior to the release of funds.

B. Third-Party Safekeeping

Securities will be held by an independent third-party safekeeping institution selected by The County. All securities will be evidenced by safekeeping receipts in Crook County name. Upon request, the safekeeping institution shall make available a copy of its Statement on Standards for Attestation Engagements

(SSAE) No. 16. The County will have online access through the safekeeping bank for verification of the account holdings and transactions. The County may hold bank deposits or certificates of deposits at banks qualified under ORS.295.

C. Internal Controls

The Treasurer is responsible for establishing and maintaining an adequate internal control structure designed to reasonably assure that invested funds are invested within the parameters of this Investment policy and, protected from loss, theft or misuse. Specifics for the internal controls shall be documented in writing. The established control structure shall be reviewed and updated periodically by the County Court.

The concept of reasonable assurance recognizes that the cost of a control should not exceed the benefits likely to be derived and the valuation of costs and benefits requires estimates and judgments by management. The internal controls shall address the following points at a minimum:

- i. Compliance with investment policy constraints and requirements
- ii. Control of collusion
- iii. Segregation of duties and separation of responsibilities for trade execution, accounting, and record keeping
- iv. Custodial safekeeping
- v. Avoidance of physical delivery of securities wherever possible and address control requirements for physical delivery where necessary
- vi. Clear delegation of authority
- vii. Confirmation of transactions for investments and wire transfers in written or digitally verifiable electronic form
- viii. Dual authorizations of wire and automated clearing house (ACH) transfers
- ix. Staff training
- x. Review, maintenance and monitoring of security procedures both manual and automated
- xi. Timely reconciliation of custodial reports
- xii. Appropriate security for online transactions and access to bank accounts and bank data

An external auditor shall provide an annual independent review to assure compliance with Oregon state law and Crook County policies and procedures.

D. Accounting Method

The County shall comply with all required legal provisions and Generally Accepted Accounting Principles (GAAP). The accounting principles are those contained in the pronouncements of authoritative bodies including but not necessarily limited to, the Governmental Accounting Standards Board (GASB); the American Institute of Certified Public Accountants (AICPA); and the Financial Accounting Standards Board (FASB).

Pooling of Funds: Except for cash in certain restricted and special funds, The County will consolidate balances from all funds to maximize investment earnings. Investment income will be allocated to the various funds based on their respective participation and in accordance with generally accepted accounting principles.

8. Authorized and Suitable Investments

A. Permitted Investments

All investments of The County shall be made in accordance with Oregon Revised Statutes: ORS 294.035 (Investment of surplus funds of political subdivisions; approved investments), ORS 294.040 (Restriction on investments under ORS 294.035), ORS 294.135 (Investment maturity dates), ORS 294.145 (Prohibited conduct for custodial officer), and ORS 294.805 to 294.895 (Local Government Investment Pool). If additional types of securities are considered for investment, per Oregon state statute they will not be eligible for investment until this Policy has been amended and the amended version adopted by the County Court. Minimum credit ratings and percentage limitations apply to the time of purchase.

The following lists allowable investment types:

US Treasury Obligations: Direct obligations of the United States Treasury whose payment is guaranteed by the United States. [ORS Section 294.035(3)(a)]

US Agency Obligations: Federal agency and instrumentalities of the United States or enterprises sponsored by the United States Government (GSE) and whose payment is guaranteed by the United States, the agencies and instrumentalities of the United States or enterprises sponsored by the United States Government. [ORS Section 294.035(3)(a)]

Municipal Debt: Lawfully issued debt obligations of the States of Oregon, California, Idaho and Washington and political subdivisions of those states if the obligations have a long-term rating on the settlement date of AA- or better by S&P or Aa3 or better by Moody's or equivalent rating by any nationally recognized statistical rating organization, or are rated on the settlement date in the highest category for short-term municipal debt by a nationally recognized statistical rating organization. [ORS Section 294.035(3)(c)]

Corporate Indebtedness: Corporate indebtedness subject to a valid registration statement on file with the Securities and Exchange Commission or issued under

the authority of section 3(a)(2) or 3(a)(3) of the Securities Act of 1933. Corporate indebtedness must be rated on the settlement date AA- or better by S&P or Aa3 or better by Moody's or equivalent rating by any nationally recognized statistical rating organization. [ORS Section 294.035(3)(i)]

Commercial Paper: Corporate indebtedness subject to a valid registration statement on file with the Securities and Exchange Commission or issued under the authority of section 3(a)(2) or 3(a)(3) of the Securities Act of 1933, as amended. Commercial Paper must be rated A1 by Standard and Poor's or P1 by Moody's or equivalent rating by any nationally recognized statistical rating organization. Issuer constraints for commercial paper combined with corporate notes will be limited by statute to 5% of market value per issuer. [ORS Section 294.035(3)(i)]

Certificates of Deposit: Certificates of deposit in insured institutions as defined in ORS 706.008, in credit unions as defined in ORS Section 723.006 or in federal credit unions, if the institution or credit union maintains a head office or a branch in this state [ORS Section 294.035(3)(d)].

Bank Time Deposit/Savings Accounts: Time deposit open accounts or savings accounts in insured institutions as defined in ORS Section 706.008, in credit unions as defined in ORS Section 723.006 or in federal credit unions, if the institution or credit union maintains a head office or a branch in this state [ORS Section 294.035(3)(d)(e)].

Bankers' Acceptances: A short-term credit investment created by a non-financial firm and guaranteed by a qualified financial institution whose short-term letter of credit rating is rated in the highest category without any refinement or gradation by one or more nationally recognized statistical rating organization. For the purposes of this paragraph, "qualified financial institution" means: (i) A financial institution that is located and licensed to do banking business in the State of Oregon; or (ii) A financial institution that is wholly owned by a financial holding company or a bank holding company that owns a financial institution that is located and licensed to do banking business in the State of Oregon. [ORS 294.035(3)(h)]

Local Government Investment Pool: State Treasurer's local short-term investment fund up to the statutory limit per ORS Section 294.810.

B. Collateralization

Time deposit open accounts, Certificates of Deposit and savings accounts shall be collateralized through the state collateral pool for any excess over the amount insured by an agency of the United States government in accordance with ORS 295.018. All depositories must be on the State of Oregon's qualified list. Additional collateral requirements may be required if the Treasurer deems increased collateral is beneficial to the protection of the monies under The County's management.

C. Approval of Permitted Investments

If additional types of securities are considered for investment, per Oregon state statute they will not be eligible for investment until this Policy has been amended and the amended version adopted by Crook County.

D. Prohibited Investments

- i. The County shall not invest in “144A” private placement securities, this includes commercial paper privately placed under section 4(a)(2) of the Securities Act of 1933.
- ii. The County shall not lend securities nor directly participate in a securities lending or reverse repurchase program.
- iii. The County shall not purchase mortgage-backed securities.
- iv. The County shall not purchase, per ORS 294.040, any bonds of issuers listed in ORS 294.035(3)(a) to (c) that have a prior default history.
- v. No commitment to buy or sell securities may be made more than 14 days prior to the anticipated settlement date.

9. Investment Parameters

A. Credit Risk

Credit risk is the risk that a security or a portfolio will lose some or all of its value due to a real or perceived change in the ability of the issuer to repay its debt. Credit risk will be mitigated by the following guidelines:

- i. **Diversification:** It is the policy of The County to diversify its investments. Where appropriate, exposures will be limited by security type; maturity; issuance, issuer, and security type, Allowed security types and Investment exposure limitations are detailed in the table below.
- ii. **Credit Ratings:** Investments must have a rating from at least one of the following nationally recognized statistical ratings organizations (NRSRO): Moody’s Investors Service; Standard & Poor’s; and Fitch Ratings Service as detailed in the table below. Ratings used to apply the guidelines below should be investment level ratings and not issuer level ratings.
- iii. The minimum weighted average credit rating of the portfolio’s rated investments shall be AA-/Aa3/AA- by Standard & Poor’s; Moody’s Investors Service; and Fitch Ratings Service respectively.
- iv. **Diversification and Credit Exposure Constraints:** The following table limits exposures among investments permitted by this policy.

Total Portfolio Diversification Constraints

Issue Type	Maximum % Holdings	Maximum % per Issuer	Ratings S&P, Moody's, or Equivalent NRSRO	Maximum Maturity
US Treasury Obligations	100%	None	N/A	5.25 years
US Agency Obligations	100%	35%	N/A	5.25 years
Municipal Bonds (OR, CA, ID, WA)	25%	5%	AA- / Aa3 Short Term*	5.25 years
Corporate Bonds	35%**	5%***	AA- / Aa3	5.25 years
Commercial Paper			A1 / P1	270 days
Bank Time Deposits/Savings Accounts	20%	20%	Oregon Public Depository	N/A
Certificates of Deposit	10%	5%	Oregon Public Depository	5.25 years
Banker's Acceptance	10%	5%	A1 / P1	180 days
Oregon Short Term Fund	Maximum allowed per ORS 294.810	None	N/A	N/A

*Short Term Ratings: Moody's - P1/MIG1/VMIG1, S&P - A-1/P-1, Fitch - F-1

**35% maximum combined corporate and commercial paper per ORS.

***Issuer constraints apply to the combined issues in corporate and commercial paper holdings.

B. Determining a Security's Rating

A single rating will be determined for each investment by utilizing the lowest security level rating available for the security from Standard and Poor's, Moody's Investor Services and Fitch Ratings respectively.

C. Investment Maturity

- i. Where feasible and prudent, investment maturities should be matched with expected cash outflows to mitigate risk.
- ii. The County will not directly invest in securities maturing more than 5.25 years* from the date of purchase.
- iii. The maximum weighted maturity of the total portfolio shall not exceed 2.50 years. This maximum is established to limit the portfolio to excessive price change exposure.
- iv. Liquidity funds will be held in the State Pool or in money market instruments maturing one year and shorter.

- v. Core funds will be defined as the funds in excess of liquidity requirements. The investments in this portion of the portfolio will have maturities between one day and 5.25 years and will be only invested in higher quality and liquid securities.

Total Portfolio Maturity Constraints:

Maturity Constraints	Minimum % of Total Portfolio
Under 30 days	10%
Under 1 year	25%
Under 5.25 years	100%
Maturity Constraints	Maximum of Total Portfolio in Years
Weighted Average Maturity	2.5
Security Structure Constraint	Maximum % of Total Portfolio
Callable Securities	25%

*Exception to 5.25-year maturity maximum: Reserve or Capital Improvement Project monies may be invested in securities exceeding 5.25 years if the maturities of such investments are made to coincide as nearly as practicable with the expected use of the funds.

10. Authority to Invest for Other Entities

The Crook County Treasurer shall not serve as the custodian for the investment of funds on behalf of any other jurisdiction, agency, district or entity, except where required by statute. In such cases, the governing body of said other jurisdiction, agency, district or other entity shall annually furnish to the Crook County Treasurer, a written order authorizing the Crook County Treasurer to invest the funds pursuant to Oregon Revised Statutes and in conformance with the Investment Policy and further indemnifying and holding Crook County harmless from and against any and all claims, liabilities, demands, actions or damages incurred in connection with, or in any way relating to, such investment. Such order shall be spread upon the minutes or journal of the governing body. The governing body of said other jurisdiction, agency, district or entity shall furnish a copy of the minutes upon which the order has been spread along with the signed, written order authorizing investing.

11. Investment of Proceeds from Debt Issuance

Investments of bond proceeds are restricted under bond covenants that may be more restrictive than the investment parameters included in this policy. The investments will be made in a manner to match cash flow expectations based on managed disbursement schedules.

Liquidity for bond proceeds will be managed through the OSTF Pool or Bank deposit balances.

Funds from bond proceeds and amounts held in a bond payment reserve or proceeds fund may be invested pursuant to ORS 294.052. Investments of bond proceeds are typically not invested for resale and maturity matched with expected outflows.

Information will be maintained for arbitrage rebate calculations.

12. Investment of Reserve or Capital Improvements

Pursuant to ORS 294.135(1)(b), reserve or capital Improvement project monies may be invested in securities with a maturity of 5.25 years at the maximum when the funds in question are being accumulated for an anticipated use that will occur more than 18 months after the funds are invested, then, upon the approval of the governing body of the county, municipality, school district or other political subdivision, the maturity of the investment or investments made with the funds may occur when the funds are expected to be used. Reserve or Capital Improvement Project monies may be invested in securities exceeding 5.25 years if the maturities of such investments are made to coincide as nearly as practicable with the expected use of the funds.

13. Guideline Measurement and Adherence

A. Guideline Measurement

Guideline measurements will use market value of investments.

B. Guideline Compliance

- i. If the portfolio falls outside of compliance with adopted investment policy guidelines or is being managed inconsistently with this policy, the Investment Officer shall bring the portfolio back into compliance in a prudent manner and as soon as prudently feasible.
- ii. Violations of portfolio guidelines as a result of transactions; actions to bring the portfolio back into compliance and; reasoning for actions taken to bring the portfolio back into compliance shall be documented and reported to the County Court.
- iii. Due to fluctuations in the aggregate surplus funds balance, maximum percentages for a particular issuer or investment type may be exceeded at a point in time. Securities need not be liquidated to realign the portfolio; however, consideration should be given to this matter when future purchases are made to ensure that appropriate diversification is maintained.

14. Reporting and Disclosure

A. Compliance

The Investment Officer shall prepare a report at least quarterly that allows the County Court to ascertain whether investment activities during the reporting period have conformed to the investment policy. The report should be provided to the investment oversight body. The report will include, at a minimum, the following:

- i. A listing of all investments held during the reporting period showing: par/face value; accounting book value; market value; type of investment; issuer; credit ratings; and yield to maturity (yield to worst if callable).
- ii. Average maturity of the portfolio at period-end
- iii. Maturity distribution of the portfolio at period-end
- iv. Average portfolio credit quality of the portfolio at period-end
- v. Average weighted yield to maturity (yield to worst if callable investments are allowed) of the portfolio
- vi. Distribution by type of investment
- vii. Transactions since last report
- viii. Violations of portfolio guidelines or non-compliance issues that occurred during the prior period or that are outstanding. This report should also note actions (taken or planned) to bring the portfolio back into compliance.

B. Performance Standards/Evaluation

- i. The County yields will be compared to the OST Pool rates.
- ii. The portfolio will be invested into a predetermined structure that will be measured against a selected benchmark portfolio. The structure will be based upon a chosen minimum and maximum effective duration and will have the objective to achieve market rates of returns over long investment horizons. The purpose of the benchmark is to appropriately manage the risk in the portfolio given interest rate cycles. The core portfolio is expected to provide similar returns to the benchmark over interest rate cycles but may underperform or outperform in certain periods. The portfolio will be positioned to first protect principal and then achieve market rates of return. The benchmark used will be a 0-3 year or 0-5 year standard market index and comparisons will be calculated monthly and reported quarterly.
- iii. When comparing the performance of The County's portfolio, all fees and expenses involved with managing the portfolio shall be included in the computation of the portfolio's rate of return.
- iv. The mark to market pricing will be calculated monthly and be provided in a monthly report.

C. Audits

Management shall establish an annual process of independent review by the external auditor to assure compliance with internal controls. Such audit will include tests deemed appropriate by the auditor.

D. Reporting Requirements

The Investment Officer will retain and provide quarterly investment reports to the County Court in a similar manner as outlined in ORS 208.090. The reports also will be available upon request. Securities holdings and cash balances held in the investment portfolio will be provided on the reports.

The minimum quarterly reporting requirements for total portfolio are as follows:

- Earnings Yield
- Holdings Report (including mark to market)
- Transactions Report
- Weighted Average Maturity or Duration
- Compliance Report

15. Policy Maintenance and Considerations

A. Review

The investment policy shall be reviewed at least annually to ensure its consistency with the overall objectives of preservation of principal, liquidity and return, and its relevance to current law and financial and economic trends.

The annual report should also serve as a venue to suggest policies and improvements to the investment program, and shall include an investment plan for the coming year.

B. Exemptions

Any investment held prior to the adoption of this policy shall be exempted from the requirements of this policy. At maturity or liquidation, such monies shall be reinvested as provided by this policy.

C. Policy Adoption and Amendments

This Investment Policy and any modifications to this policy must be formally approved in writing by the Crook County Court. Regardless of whether this policy is submitted to the OSTF Board for comment, this policy shall be re-submitted not less than annually to the County Court for approval.

Glossary of Terms

Accrued Interest: The interest accumulated on a security since the issue date or since the last coupon payment. The buyer of the security pays the market price plus accrued interest.

Agency Securities: See “Federal Agency Securities.”

Bankers’ Acceptance (BA’s): A draft or bill of exchange drawn upon and accepted by a bank. Frequently used to finance shipping of international goods. Used as a short-term credit instrument, bankers’ acceptances are traded at a discount from face value as a month market instrument in the secondary market on the basis of the credit quality of the guaranteeing bank.

Basis Point: A basis point is a unit of measure used in finance to describe the percentage change in the value or rate of a financial instrument. One basis point is equivalent to 0.01% (1/100th of a percent) or 0.0001 in decimal form. In most cases, it refers to changes in interest rates and bond yields.

Benchmark: A market index used as a comparative basis for measuring the performance of an investment portfolio. A performance benchmark should represent a close correlation to investment guidelines, risk tolerance and duration of the actual portfolio’s investments.

Bond: An interest-bearing security issued by a corporation, government, governmental agency, or other body. It is a form of debt with an interest rate, maturity, and face value, and it is usually secured by specific assets. Most bonds have a maturity of greater than one year and in general, pay interest semiannually.

Broker/Dealer: A person or firm transacting securities business with customers. A “broker” acts as an agent between buyers and sellers, and receives a commission for these services. A “dealer” buys and sells financial assets from its own portfolio. A dealer takes risk by owning an inventory of securities, whereas a broker merely matches up buyers and sellers.

Call: An option to buy a specific asset at a certain price within a certain period of time.

Callable: A bond or preferred stock that may be redeemed by the issuer before maturity for a call price specified at the time of issuance.

Call Date: The date before maturity on which a bond may be redeemed at the option of the issuer.

Certificate of Deposit (CD): Bank obligation issued by a financial institution generally offering a fixed rate of return (coupon) for a specified period of time (maturity).

Collateral: Securities or other property that a borrower pledges as security for the repayment of a loan. Also refers to securities pledged by a bank to secure deposits of public monies.

Commercial Paper: Short-term, unsecured, negotiable promissory notes issued by a company or financial institution. Issued at a discount and matures at par or face value. Usually a maximum maturity of 270 days, and given a short-term debt rating by one or more NRSROs.

Core Fund: Core funds are defined as operating fund balance which exceeds THE COUNTY's daily liquidity needs. Core funds are invested out the yield curve to diversify maturity structure in the overall portfolio. Having longer term investments in a portfolio will stabilize the overall portfolio interest earnings over interest rate cycles.

Corporate Note: A debt instrument issued by a corporation with a maturity of greater than one year and less than ten years.

Coupon Rate: The annual rate of interest that the issuer of a bond promises to pay to the holder of the bond.

Current Maturity: The amount of time left until an obligation matures. For example, a one-year bill issued nine months ago has a current maturity of three months.

Current Yield: The coupon payments on a security as a percentage of the security's market price. In many instances the price should be gross of accrued interest, particularly on instruments where no coupon is left to be paid until maturity.

CUSIP: A CUSIP number identifies securities. CUSIP stands for Committee on Uniform Security Identification Procedures, which was established under the auspices of the American Bankers Association to develop a uniform method of identifying municipal, U.S. government, and corporate securities.

Delivery Versus Payment (DVP): Settlement procedure in which securities are delivered versus payment of cash, but only after cash has been received. Most security transactions, including those through the Fed Securities Wire system and DTC, are done DVP as a protection for both the buyer and seller of securities.

Depository Trust Company (DTC): A firm through which members can use a computer to arrange for securities to be delivered to other members without physical delivery of certificates. A member of the Federal Reserve System and owned mostly by the New York Stock Exchange, the Depository Trust Company uses computerized debit and credit entries. Most corporate securities, commercial paper, CDs and BAs clear through DTC.

Discount Notes: Short term debt obligations issued by Federal Agencies at a discount. Discount notes mature at par and can range in maturity from overnight to one year. Discount Notes typically have very large primary (new issue) and secondary markets.

Federal Agency Security: A debt instrument issued by one of the federal agencies. Federal agencies are considered second in credit quality and liquidity only to U.S. Treasuries.

Federal Agency: Government sponsored/owned entity created by the U.S. Congress, generally for the purpose of acting as a financial intermediary by borrowing in the

marketplace and directing proceeds to specific areas of the economy considered to otherwise have restricted access to credit markets.

Federal Farm Credit Bank (FFCB): A Government Sponsored Enterprise (GSE) system that is a network of cooperatively owned lending institutions that provide credit services to farmers, agricultural cooperatives and rural utilities. The FFCBs act as financial intermediaries that borrow money in the capital markets and use the proceeds to make loans and provide other assistance to farmers and farm-affiliated businesses. FFCB debt is not an obligation of, nor is it guaranteed by the U.S. government, although it is considered to have minimal credit risk due to its importance to the U.S. Financial system and agricultural industry. Also issues notes under its “designated note” program.

Federal Home Loan Bank System (FHLB): A Government Sponsored Enterprise (GSE) system, consisting of wholesale banks (currently twelve district banks) owned by their member banks, which provides correspondent banking services and credit to various financial institutions, financed by the issuance of securities. The principal purpose of the FHLB is to add liquidity to the mortgage markets. Although FHLB does not directly fund mortgages, it provides a stable supply of credit to thrift institutions that make new mortgage loans. FHLB debt is not an obligation of, nor is it guaranteed by the U.S. government, although it is considered to have minimal credit risk due to its importance to the U.S. financial system and housing market. Frequent issuer of discount notes, agency notes and callable agency securities. Also issues notes under its “global note” and “TAP” programs.

Federal Home Loan Mortgage Corporation (FHLMC or "Freddie Mac"): One of the large Federal Agencies. A government sponsored public corporation (GSE) that provides stability and assistance to the secondary market for home mortgages by purchasing first mortgages and participation interests financed by the sale of debt and guaranteed mortgage backed securities. FHLMC debt is not an obligation of, nor is it guaranteed by the U.S. government, although it is considered to have minimal credit risk due to its importance to the U.S. financial system and housing market. Frequent issuer of discount notes, agency notes, callable agency securities and MBS. Also issues notes under its “reference note” program.

Federal National Mortgage Association (FNMA or "Fannie Mae"): One of the large Federal Agencies. A government sponsored public corporation (GSE) that provides liquidity to the residential mortgage market by purchasing mortgage loans from lenders, financed by the issuance of debt securities and MBS (pools of mortgages packaged together as a security). FNMA debt is not an obligation of, nor is it guaranteed by the U.S. government, although it is considered to have minimal credit risk due to its importance to the U.S. financial system and housing market. Frequent issuer of discount notes, agency notes, callable agency securities and MBS. Also issues notes under its “benchmark note” program.

Federal Reserve Bank: One of the 12 distinct banks of the Federal Reserve System.

Federal Reserve System (the Fed): The independent central bank system of the United States that establishes and conducts the nation's monetary policy. This is accomplished in three major ways: (1) raising or lowering bank reserve requirements, (2) raising or lowering the target Fed Funds Rate and Discount Rate, and (3) in open market operations by buying and selling government securities. The Federal Reserve System is

made up of twelve Federal Reserve District Banks, their branches, and many national and state banks throughout the nation. It is headed by the seven member Board of Governors known as the “Federal Reserve Board” and headed by its Chairman.

General Obligation Bonds (GOs): Bonds secured by the pledge of the municipal issuer’s full faith and credit, which usually includes unlimited taxing power.

Government Bonds: Securities issued by the federal government; they are obligations of the U.S. Treasury. Also known as “governments.”

Government Sponsored Enterprise (GSE): Privately owned entity subject to federal regulation and supervision, created by the U.S. Congress to reduce the cost of capital for certain borrowing sectors of the economy such as students, farmers, and homeowners. GSEs carry the implicit backing of the U.S. Government, but they are not direct obligations of the U.S. Government. For this reason, these securities will offer a yield premium over Treasuries. Some consider GSEs to be stealth recipients of corporate welfare. Examples of GSEs include: FHLB, FHLMC, FNMA and FFCB.

Interest: Compensation paid or to be paid for the use of money. The rate of interest is generally expressed as an annual percentage.

Interest Rate: The interest payable each year on borrowed funds, expressed as a percentage of the principal.

Investment Advisor: A company that provides professional advice managing portfolios, investment recommendations and/or research in exchange for a management fee.

Investment Portfolio: A collection of securities held by a bank, individual, institution, or government agency for investment purposes.

Investment Securities: Securities purchased for an investment portfolio, as opposed to those purchased for resale to customers.

Liquidity: The ease at which a security can be bought or sold (converted to cash) in the market. A large number of buyers and sellers and a high volume of trading activity are important components of liquidity.

Liquidity Component: A percentage of the total portfolio that is dedicated to providing liquidity needs for the County.

Mark to Market: Adjustment of an account or portfolio to reflect actual market price rather than book price, purchase price or some other valuation.

Municipals: Securities, usually bonds, issued by a state or its agencies. The interest on “munis” is usually exempt from federal income taxes and state and local income taxes in the state of issuance. Municipal securities may or may not be backed by the issuing agency’s taxation powers.

NRSRO: A “Nationally Recognized Statistical Rating Organization.” A designated rating organization that the SEC has deemed a strong national presence in the U.S. NRSROs provide credit ratings on corporate and bank debt issues. Only ratings of a NRSRO may

be used for the regulatory purposes of rating such as Moody's, S&P, Fitch and Duff & Phelps.

Par Value: The value of a security expressed as a specific dollar amount marked on the face of the security, or the amount of money due at maturity. Par value should not be confused with market value.

Prudent Person Standard: Standard that requires that when investing, reinvesting, purchasing, acquiring, exchanging, selling, or managing public funds, a trustee will act with care, skill, prudence, and diligence under the circumstances the prevailing, including, but not limited to, the general economic conditions and the anticipated needs of the agency, that a prudent person acting in a like capacity and familiarity with those matters would use in the conduct of funds of a like character and with like aims, to safeguard the principal and maintain the liquidity needs of the entity.

Rate of Return: Amount of income received from an investment, expressed as a percentage of the amount invested.

State of Oregon Local Government Investment Pool (OSTF – Oregon Short Term Fund): The OSTF is organized pursuant to ORS 294.805 through 294.895. Participation in the Pool will not exceed the maximum limit annually set by ORS 294.810.

Total Return: Investment performance measured over a period of time that includes coupon interest, interest on interest, and both realized and unrealized gains or losses. Total return includes, therefore, any market value appreciation/depreciation on investments held at period end.

Treasury Bill (T-Bill): An obligation of the U.S. government with a maturity of one year or less. T-bills bear no interest but are sold at a discount.

Treasury Bonds and Notes: Obligations of the U.S. government that bear interest. Notes have maturities of one to ten years; bonds have longer maturities.

Yield: The annual rate of return on an investment, expressed as a percentage of the investment. Income yield is obtained by dividing the current dollar income by the current market price for the security. Net yield, or yield to maturity, is the current income yield minus any premium above par or plus any discount from par in the purchase price, with the adjustment spread over the period from the date of purchase to the date of maturity of the bond.

Yield to Maturity: The average annual yield on a security, assuming it is held to maturity; equals to the rate at which all principal and interest payments would be discounted to produce a present value equal to the purchase price of the bond.

Ratings Table – Long-Term

Three Highest Rating Categories	S&P	Moody's	Fitch	Definition
	AAA	Aaa	AAA	Highest credit quality
	AA+, AA, AA-	Aa1, Aa2, Aa3	AA+, AA, AA-	Very high credit quality
	A+, A, A-	A1, A2, A3	A+, A, A-	High credit quality
	BBB+, BBB, BBB-	Baa1, Baa2, Baa3	BBB+, BBB, BBB-	Good credit quality
	BB+, BB, BB-	Ba1, Ba2, Ba3	BB+, BB, BB-	Non-investment grade

Ratings Table – Short-Term

Highest Rating Category	S&P	Moody's	Fitch	Definition
	A1+, A1	P1+, P1	F1+, F1	Highest credit quality
	Municipal Commercial Paper			
	A-1, A-1+, SP-1+, SP-1	P1, MIG1, VMIG1	F1+, F1	Highest credit quality

Crook County Counsel's Office

Mailing: 300 NE Third St., Prineville, OR 97754

• Phone: 541-416-3919

Physical: 301 NE 3rd St., Ste 200, Prineville, OR 97754

• Fax: 541-447-6705



MEMO

TO: Crook County Court

FROM: County Counsel

DATE: August 10, 2022

RE: IGA with City for Airport Management
Our File No.: Airport 33

Enclosed is Amendment 3 to Intergovernmental Agreement between Crook County and the City of Prineville (Amendment 3). For years, the County and City have worked together to operate the local airport. The property is owned by County and managed by City via this IGA.

This Amendment 3 is a simple extension of the status quo until December 31, 2022. The parties have been in discussions for some time regarding the optimal relationship for the long-term vitality of the airport. Those discussions are ongoing, however the IGA had lapsed. This Amendment 3 reinstates the contractual relationship until the parties are able to negotiate a path forward.

Let me know if you have any questions.

Please place this memo and the attached document(s) on the Wednesday, August 17, 2022 County Court Agenda as a CONSENT ITEM, for approval and signatures.

**AMENDMENT 3 TO
INTERGOVERNMENTAL AGREEMENT BETWEEN
CROOK COUNTY AND THE CITY OF PRINEVILLE**

This Amendment 3 to Intergovernmental Agreement between Crook County and the City of Prineville (Amendment 3) is made and entered into the date last signed below and effective July 1, 2021, by and between the City of Prineville, a municipal corporation in the State of Oregon, hereinafter referred to as "City," and Crook County, a political subdivision of the State of Oregon, hereinafter referred to as "County."

WITNESSETH

WHEREAS, the parties hereto executed Intergovernmental Agreement between Crook County and the City of Prineville effective September 23, 2011 (Agreement), for City to provide services with respect to management of the Crook County/Prineville Airport (Airport); and

WHEREAS, the Agreement has been modified and extended pursuant to Intergovernmental Agreement Extension with Respect to Management of the Crook County/Prineville Airport and Amendment 2 to Intergovernmental Agreement for Management of the Crook County/Prineville Airport; and

WHEREAS, the Agreement, as modified, terminates on June 30, 2021; and

WHEREAS, the parties hereto desire to extend the term of the Agreement.

AMENDMENT TERMS

NOW, THEREFORE, for good and valuable consideration, receipt of which is hereby acknowledged, the parties agree as follows:

1. Extended Term.

The term of the Agreement shall be extended through December 31, 2022, unless sooner terminated in accordance with Section 2 of the Agreement.

2. Reaffirmation of Intergovernmental Agreement.

Except as modified by this Amendment 3, all terms and conditions of the Agreement and any prior amendments are reaffirmed and remain unmodified and in full force and effect.

///

3. Counterparts.

This Amendment 3 may be executed in one or more counterparts, including electronically transmitted counterparts, which when taken together, shall constitute one in the same original. Facsimiles and electronic transmittals of signed documents shall be binding as though they were an original as such signed document.

The parties have executed this Amendment 3 as of the dates below, effective July 1, 2021, and agree that this Amendment 3 shall be attached to the Agreement.

CROOK COUNTY COURT

CITY OF PRINEVILLE

Seth Crawford, County Judge

Jason Beebe, Mayor

Date

Date

Jerry Brummer, County Commissioner

Steve Forrester, City Manager

Date

Date

Brian Barney, County Commissioner

Date



Crook County
Community Development
 300 NE 3rd Street, Prineville, OR 97754
 (541)447-3211
 plan@co.crook.or.us

COUNTY COURT FINAL DECISION

Appeal NO. 217-22-000993-PLNG,

Appealing Planning Commission Decision 217-22-000451-PLNG

August 17, 2022

I. FINAL DECISION

Pursuant to its approved motion made on August 3, 2022, the County Court hereby rejects Appellant's appeal and affirms the Planning Commission's approval. Based on the record before the County Court on this appeal, which is incorporated herein by reference, the Court adopts as its final decision, the Planning Commission's decision dated May 24, 2022, including all findings and conditions of approval. A copy of that decision is attached hereto and shall be considered the County Court's final decision in this matter.

Appeal of this decision shall be to the Oregon Land Use Board of Appeals ("LUBA") in accordance with ORS 197.380 and must be filed with LUBA no later than 21 days from the date this decision was final, which is the date this decision was reduced to writing and signed.

II. GENERAL INFORMATION

OWNER FNF NV Brasada, LLC
 c/o Brent McLean
 16986 SW Brasada Ranch Road
 Powell Butte, Oregon 97753

AGENT Adam Conway
 DOWL
 963 SW Simpson Ave., Suite 200
 Bend, Oregon 97702

APPELLANT BR Community Coalition
 c/o Megan K. Burgess, Peterkin Burgess
 222 NW Irving Avenue
 Bend, OR 97703

LOCATION:

<u>Map</u>	<u>Section</u>	<u>Tax Lots:</u>
16S 14E	26	2805
16S 14E	26	2806

III. REQUEST & PROCEDURAL HISTORY:

Brasada Ranch Development LLC (the Applicant) requested approval from Crook County for the 15th Phase of development within the Brasada Ranch destination resort. Phase 15 is the eleventh single family

residential phase and includes 50 lots.

The subject property was included in the destination resort overlay through a mapping process that was completed in 2002. Crook County subsequently approved a Development Plan and Final Development Plan for the property in 2004 (C-CU-DES-001-03). This process is described in detail in the Applicant's burden of proof statement and amended burden of proof statement. Phase 1 of Brasada Ranch was approved in December 2004. Phase 2, the original overnight/cabin development, was approved in September 2005. Phases 3 – 14 followed. Phase 12 was approved in spring 2019 as a non-residential phase for resort operations and utilities. Three phases include overnight lodging, and the remaining phases include single family home development.

On March 9th, 2022, a Planning Commission hearing was held for tentative plan approval of the Phase 15 of Brasada Ranch (Record 217-21-001013-PLNG). The Planning Commission approved the tentative plan with amended findings and conditions, which were incorporated into the decision, and notice of the decision was sent on March 17, 2022. The appeal deadline was identified as March 29, 2022, 4:00 p.m.

The Appellant submitted its appeal application (referred to herein as "Notice of Appeal") on March 29, 2022, prior to the 4:00 p.m. deadline (Record 217-22-000451-PLNG). The Appellant's grounds for appeal related to trails within the proposed subdivision phase and compliance with the required overnight lodging unit ratio. The appeal hearing was then scheduled before the Crook County Court on April 28, 2022, and notice of the appeal hearing was sent in accordance with CCC 18.172.110. Prior to the hearing before the Crook County Court, the owner submitted a response to the Appellant's appeal on April 25, 2022.

At the Crook County Court hearing on April 28, 2022, staff presented the facts of the application, addressed the Appellant's grounds for appeal, and responded to the Applicant's response that was submitted prior to the hearing. Based in part on the Applicant's response, which included a new trails exhibit map depicting the removal of some trails that were originally proposed in the 15th subdivision phase, the County Court decided to remand the application to the Planning Commission for consideration of the new evidence and to address the issues raised by the Appellant in its Notice of Appeal.

In accordance with CCC 18.172.120, remands from the County Court are limited solely to the issues identified in the remand order from the appellate body. On May 9 & 10, 2022, the Applicant submitted additional information addressing the grounds for appeal, of which included an updated trail map to be utilized for the decision and a map illustrating the location and number of overnight lodging units (Exhibits 2 & 3). The evidence submitted also included data regarding the last two years of rental history for the overnight lodging units. The Appellant then submitted additional testimony towards their grounds for appeal on May 11, 2022 (Exhibit 4). The exhibit highlighted their grounds for appeal further, primarily addressing trails and overnight lodging units.

The remand hearing was held on May 11, 2022, where additional evidence directed towards the appeal, and additional testimony was provided by the Applicant and the Appellant. In consideration the evidence submitted and additional testimony provided, the Planning Commission moved to incorporate amended findings into the original decision with edits, and approve the proposed subdivision phase.

The Appellants then appealed the decision a second time (Record 217-22-000993-PLNG), to the Crook County Court, based on similar grounds for appeal as the first appeal. In review of the Appellants grounds for appeal, and considering the Planning Commission decision rendered through Appeal Record 217-22-000451-PLNG, the County Court rejected the Appellant's appeal and affirmed the Planning Commission's approval. The County Court voted to adopt as its final decision, the Planning Commission's decision dated May 24, 2022, including all findings and conditions of approval.

IV. APPLICABLE CRITERIA**Decision C-CU-DES-001-03****Crook County Code****Title 17 Subdivisions**

Chapter 17.12 General Requirements and Subdivision Review Committee

Chapter 17.16 Tentative Plans

Chapter 17.20 Final Plat

Chapter 17.36 Design Standards

Chapter 17.40 Improvements

Chapter 17.60 Fees

Title 18 Zoning

Chapter 18.116 Destination Resort Overlay

V. CONCLUSIONS OF LAW

Based on the decision rendered by the Crook County Court at the August 3, 2022 hearing, the Planning Commission decision dated May 24, 2022 attached herein can be referenced with regard to the courts conclusions of law.

VI. CONCLUSION

Based upon the findings of fact and conclusions of law, the Crook County Court rejects the Appellants appeal and affirms the Planning Commission's approval. The County Court adopts as its final decision, the Planning Commission's decision dated May 24, 2022, including all findings and conditions of approval.

Dated this ____ day of August, 2022.

Seth Crawford
County Judge

Jerry Brummer
County Commissioner

Brian Barney
County Commissioner



Crook County
Community Development Department
 300 NE 3rd Street, Prineville, OR 97754
 (541)447-3211
 plan@co.crook.or.us

CROOK COUNTY PLANNING COMMISSION DECISION

Appeal File Number: 217-22-000451-PLNG

Remand of Appeal of Brasada Ranch Phase 15 Tentative Plan Review (217-21-001013-PLNG)

May 24, 2022

OWNER: FNF NV Brasada, LLC
 c/o Brent McLean
 16986 SW Brasada Ranch Road
 Powell Butte, Oregon 97753

AGENT: Adam Conway
 DOWL
 963 SW Simpson Ave., Suite 200
 Bend, Oregon 97702

APPELLANT: BR Community Coalition
 c/o Megan K. Burgess, Peterkin Burgess
 222 NW Irving Avenue
 Bend, OR 97703

LOCATION:	<u>Map</u>	<u>Section</u>	<u>Tax Lots:</u>
	16S 14E	26	2805
	16S 14E	26	2806

REQUEST: Brasada Ranch Development LLC (the Applicant) requested approval from Crook County for the 15th Phase of development within the Brasada Ranch destination resort. Phase 15 is the eleventh single family residential phase and includes 50 lots.

I. PROCEDURAL BACKGROUND

The subject property was included in the destination resort overlay through a mapping process that was completed in 2002. Crook County subsequently approved a Development Plan and Final Development Plan for the property in 2004 (C-CU-DES-001-03). This process is described in detail in the Applicant's burden of proof statement and amended burden of proof statement. Phase 1 of Brasada Ranch was approved in December 2004. Phase 2, the original overnight/cabin development, was approved in September 2005. Phases 3 – 14 followed. Phase 12 was approved in spring 2019 as a non-residential phase for resort operations and utilities. Three phases include overnight lodging, and the remaining phases include single family home development.

On March 9th, 2022, a Planning Commission hearing was held for tentative plan approval of the Phase 15 of Brasada Ranch. The Planning Commission approved the tentative plan with amended findings and conditions, which were incorporated into the decision, and notice of the decision was sent on March 17, 2022. The appeal deadline was identified as March 29, 2022, 4:00 p.m.

The Appellant submitted its appeal application (referred to herein as “Notice of Appeal”) on March 29, 2022, prior to the 4:00 p.m. deadline. The Appellant’s grounds for appeal relate to trails within the proposed subdivision phase and compliance with the required overnight lodging unit ratio. The Appellant’s Notice of Appeal is included as Attachment B. The appeal hearing was then scheduled before the Crook County Court on April 28, 2022, and notice of the appeal hearing was sent in accordance with CCC 18.172.110.

Prior to the appeal hearing, Staff compiled a memo for the Crook County Court addressing the Appellant’s grounds for appeal. This memo was made available to the Court on April 21, 2022 and is included as Attachment C. Prior to the hearing before the Crook County Court, the owner submitted a response to the Appellant’s appeal on April 25, 2022.

At the Crook County Court hearing on April 28, 2022, staff presented the facts of the application, addressed the Appellant’s grounds for appeal, and responded to the Applicant’s response that was submitted prior to the hearing. Based in part on the Applicant’s response, which included a new trails exhibit map depicting the removal of some trails that were originally proposed in the 15th subdivision phase, the County Court decided to remand the application to the Planning Commission for consideration of the new evidence and to address the issues raised by the Appellant in its Notice of Appeal.

In accordance with CCC 18.172.120, remands from the County Court are limited solely to the issues identified in the remand order from the appellate body. On May 9 & 10, 2022, the Applicant submitted additional information addressing the grounds for appeal, of which included an updated trail map to be utilized for the decision and a map illustrating the location and number of overnight lodging units (Exhibits 2 & 3). The evidence submitted also included data regarding the last two years of rental history for the overnight lodging units. The Appellant then submitted additional testimony towards their grounds for appeal on May 11, 2022 (Exhibit 4). The exhibit highlighted their grounds for appeal further, primarily addressing trails and overnight lodging units.

The remand hearing was held on May 11, 2022, where additional evidence directed towards the appeal, and additional testimony was provided by the Applicant and the Appellant. In consideration the evidence submitted and additional testimony provided, the Planning Commission moved to incorporate amended findings into the original decision with edits, and approve the proposed subdivision phase.

II. PROCESS ON APPEAL

Crook County Code 18.172.120(3) states that a remand hearing shall be limited solely to the issues identified in the remand order from the appellate body. The remand hearing shall also be limited to new evidence and testimony regarding the issues raised by the Appellant. Participants at the remand hearing were limited to Crook County staff, the applicant and the appellant(s) from the prior appeal. The hearings body did elect to allow members of the Appellant group to testify.

The four issues raised on appeal by the Appellant are as follows:

1. The Appellant states that the applicant has not met the condition of approval from the final development plan.
2. The Appellant states that easements are required to be depicted on the final plat, and that additional information to be submitted with the final plat include specific information concerning the width and location of sidewalks.
3. The Appellant objects to a finding regarding the interior resort trail system.
4. The Appellant objects to findings and a description of applicable legal precedent regarding overnight lodging units.

The Planning Commission reviewed the evidence submitted, and rendered a decision to approve the application, adopting the amended findings with edits, to be incorporated into the original staff report for 217-21-001013-PLNG. Although the decision is being incorporated into the original staff report, only the criteria issues identified in the remand order from the appellate body are subject to appeal.

III. APPLICABLE CRITERIA

Decision C-CU-DES-001-03

Crook County Code

Title 17 Subdivisions

Chapter 17.12 General Requirements and Subdivision Review Committee

Chapter 17.16 Tentative Plans

Chapter 17.20 Final Plat

Chapter 17.36 Design Standards

Chapter 17.40 Improvements

Chapter 17.60 Fees

Title 18 Zoning

Chapter 18.116 Destination Resort Overlay

IV. FINDINGS OF FACT

C-CU-DES-001-03 Final Development Plan for Brasada Ranch Destination Resort

Conditions of Approval

15. The applicant shall provide a detailed depiction of the final location, surfacing, and size of all trails within a phase prior to preliminary plat approval for each phase of resort development.

FINDING: Staff initially only addressed the final development plan within the conditions of approval stating that the proposed phase must comply with the conditions of approval required from that decision.

In the Appellant's Notice of Appeal and throughout all hearings, they have stated that the Applicant has not met the condition of approval from the final development plan, specifically Condition #15 which is

quoted above. They cite Condition #15 and reaffirm that a detailed depiction of the final location, surfacing, and size of all trails within a phase prior to preliminary plat approval for each phase of resort development shall be provided. Much of their evidence links to past phases where the resort has developed trails within the open space of the resort after the subdivision phase has been developed and homes built. The Appellant states that the trails will have a significant impact on homes near the path, stating that the path is commercial in nature and will only serve the commercial center of the resort and the guest rental cabins. Members of the appellant party during the Planning Commission Hearing on May 11, 2022, provided testimony stating that had they known trails would be near their home, they would have purchased properties in other areas of the resort. The Appellant is concerned that the general public would be allowed on the trails going near their home. The Appellant group also stated that they purchased their property under the impression that nothing would be constructed within the open space near their property, and that owners have gone through pain and suffering through the placement of the trails in previous phases. Testimony was also provided stating that the craziness of Sunriver, and the mentality of bachelorette parties, would be walking into the natural open space on the trails surrounding the properties. They state that the open space is a private natural space that should not support that.

In response to the Appellant group's arguments, the Applicant submitted testimony stating that:

- Condition No.15 governs only the conceptual trail system proposed by the Applicant in Exhibit A of the original Development Plan (included herein as Exhibit 1). Nothing in the Approval nor Condition No.15 states that the Applicant may not provide additional trails to the Brasada Ranch Community.
- The Applicant does not need to show every possible trail in the subdivision plats as the County Code does not require land use approvals to install trails. So long as the Applicant, or Association for that matter, has a legal right to construct a trail, no land use approval is necessary. For example, within Brasada Ranch, in addition to the undeveloped lands, there are multiple platted Common Areas that, per the Declaration, "the Association owns for the common use and enjoyment of the Owners."

Staff agrees with the first statement, in that condition 15 does not require trails within all of the proposed phases, only that an applicant provide a detailed depiction of the final location, surfacing, and size of all trails within a phase prior to preliminary plat approval for each phase of resort development. Staff interprets Condition 15 as requiring an applicant to provide the stated information regarding trails prior to preliminary plat approval; not that the trails must be depicted on the approved preliminary plat. The Planning Commission agreed with that interpretation and believes the Applicant has demonstrated compliance with this provision by providing the additional information regarding Phase 15 trails in its response to the Notice of Appeal.

Staff does not entirely agree with the second statement, however. The Applicant is correct that generally the Crook County Code does not require land use approval for trails. However, for destination resorts, the Planning Commission does have limited review authority. In accordance with CCC 18.116.040(12), alterations and nonresidential uses within the 100-year flood plain and also alterations and all uses on slopes exceeding 25 percent are allowed only if the Applicant submits and the planning commission approves a geotechnical report that demonstrates adequate soil stability and implements mitigation measures designed to mitigate adverse environmental effects. Moreover, subsection (c) of that section specifically lists "trails" as a use that would require a geotechnical report if proposed within a 100-year flood plain or on a slope exceeding 25%. Findings addressing the updated trail map submitted can be found in the finding for CCC 18.116.040(12).

In light of the Appellant's testimony, staff reminded the attendees at the hearing of the true nature and origin of destination resorts. Staff cited Oregon Statewide Planning Goal 8 – Recreation and stated that destination resorts are not intended to permit large amounts of residential that are only utilized by single individuals. They are for the benefit of the county and of the state. Staff also cited the definitions for Open Space, as defined in CCC 18.116.030:

“Open space” means any land that is retained in a substantially natural condition, or is improved for outdoor recreational uses such as golf courses, playing fields, hiking or nature trails or equestrian or bicycle paths, or is specifically required to be protected by a conservation easement. Open spaces may include ponds, lands protected as important natural features, lands preserved for farm or forest use, required landscaped areas and lands used as buffers. Open space does not include residential lots or yards, streets or parking areas.

In analyzing Condition #15, the Appellant's testimony, and the Applicant's testimony, the Planning Commission chose to adopt amended findings to be incorporated into the original decision with edits. Their decision reflects the staff analysis above stating that if trails are proposed when a subdivision phase is submitted for review, a detailed depiction of the final location, surfacing, and size of all trails within a phase shall be provided prior to preliminary plat (tentative plan) approval for each phase of resort development. As it relates to Phase 15, the Applicant submitted an updated map with their proposal depicting the location, surfacing, and size of the trails. The Applicant's testimony during the hearing spoke to the fact that the trails on the updated map are not within any of the lots proposed for Phase 15, and are surrounding Phase 15 in the common areas, with one trail going through a common area on the western side of the phase (See Exhibit 3). The evidence the Appellant submitted about trail issues in previous phases does not link to any issues with the currently proposed Phase 15. Any issues with previous phases should be addressed through an alternative review procedure, rather than appealing the currently proposed subdivision phase. The Applicant has submitted a map depicting the final location, surfacing, and size of all trails within the phase, which was provided prior to tentative plan approval. The Appellant's grounds for appeal in regard to trail depiction is denied, and the Planning Commission finds, for the reason stated herein, that Applicant's tentative plan application for Phase 15 complies with Condition #15 from the final development plan for the destination resort.

Crook County Code

Title 17 Subdivisions

Chapter 17.12 General Requirements and Subdivision Review Committee

17.12.010 Scope of regulation.

Before a plat of any subdivision or the map of any partition may be made and recorded, the person proposing the subdivision or the partition or his authorized agent or representative shall make an application in writing to the county for approval of the proposed subdivision or the proposed partition in accordance with the requirements and procedures established by this title.

17.12.020 Minimum standards.

No proposed subdivision or partition shall be approved unless said subdivision or partition complies with the comprehensive plan for the county, the applicable zoning, and the requirements and standards set forth in this title and Chapter 92 ORS.

FINDING: The owner of the subject property is FNF NV Brasada, LLC, and their agent is Adam Conway with DOWL Engineering. On December 14, 2021, the agent submitted the subject subdivision application for approval in accordance with the requirements and procedures established by this title. The review of the proposed subdivision is found to be compliant with the Crook County Comprehensive Plan, the Crook County Code, and ORS 92, as evidenced by the findings in this report.

17.12.030 Subdivision review committee.

There is hereby established a subdivision review committee to review all tentative subdivision plans and make recommendations to the planning commission. The committee shall consist of the following members:

- (1) County planning director (who will be chairman).*
- (2) County engineer or designated representative.*
- (3) County legal counsel.*
- (4) County roadmaster.*
- (5) County sheriff.*
- (6) Fire chief.*
- (7) County sanitarian.*
- (8) County assessor.*
- (9) City engineer, planner, and/or street superintendent.*
- (10) State Forestry Representative for fire protection.*
- (11) Other members or ex officio members of the committee may be designated by the county planning commission and may include, among others, as follows:*
 - (a) Public utility representative(s).*
 - (b) Irrigation district representative(s).*
 - (c) School district representative.*
 - (d) Department of Environmental Quality.*
 - (e) Department of Transportation.*
 - (f) Postal department.*
 - (g) Other state or federal agencies.*

17.12.040 Duties of committee.

It shall be the duty of the committee to examine and review all tentative subdivision plans and make recommendations to the planning commission prior to submittal thereto.

17.12.050 Subdivision conference.

The planning director shall schedule a meeting with the subdivision review committee and the subdivider or his authorized agent and engineer or surveyor prior to submittal to the commission.

17.12.060 Committee review factors.

In review of proposed subdivisions, the committee shall consider the follow factors:

(1) Preliminary plat requirements.

(2) Conformance to the zoning ordinance.

(3) Quantity and quality of existing or proposed water supply, adequacy of the existing or proposed sewage disposal system to support the projected population; or in the event that subsurface sewage disposal is proposed for any or all of the parcels of the development, the capability of the soil for the proper long-term support of such a system or systems.

(4) Adequacy of public services, existing or committed and funded, in the area of the proposed development, such as schools, police and fire protection, health facilities, highway and arterial road networks, and other transportation facilities, parks and other recreational facilities, to serve the increase in population expected to be created by the development.

(5) Effect of the development on the scenic or natural beauty of the area, historic sites or rare and irreplaceable natural areas.

(6) Location of development in relation to industrial plants, livestock feedlots, solid waste disposal sites (existing and proposed), mining and quarrying operations and other possible conflicting land uses, particularly agricultural and forestry use.

(7) Possible adverse effects on the development by natural hazards, such as floods, slides or faults, etc.

(8) Possible adverse effects of the development on adjacent or area agricultural, grazing, forest or industrial lands and operations.

(9) Design and development for retention of the maximum feasible amount of vegetation and other natural amenities.

(10) Possible environmental damage to the area or possible effects on fish, wildlife or their habitat.

(11) Possible conflicts with easements acquired by the public for access through or use of property within or adjacent to the proposed development.

(12) Unusual conditions of the property involved such as high water table, slope, bedrock, or other topographic or geologic conditions, which might limit the capability to build on the land using ordinary and reasonable construction techniques.

(13) Marketable title or other interest contracted for.

(14) Adequate financial arrangements for on-site and off-site improvements proposed or required.

(15) Evidence that each and every parcel can be used for the purpose for which they are intended and to be offered.

(16) Agreement or bylaws to provide for management, construction, maintenance, or other services pertaining to common facilities or elements in the development.

(17) Protective covenants or deed restrictions.

FINDING: On January 24, 2022, a subdivision conference was held at the Crook County Planning Department. Members of the committee present were Will VanVactor (Community Development Director), Brent Bybee (Planning Manager), Hannah Elliott (Senior Permit Technician), Jon Soliz (Assessor), Chris Haindel (Sanitarian), Eric Blaine (County Counsel), Russ DeBoodt (Crook County Fire & Rescue Division Chief), Adam Conway (DOWL Engineering), and Bob O’Neal (Road Master).

Meeting Minutes:

Brent Bybee covered the characteristics of the proposal and the application process. He then addressed the applicable criteria.

Adam Conway addressed that they would be shy on the Overnight Lodging Units, and that they would be bonding for those remaining units. He stated that they need 19 additional units, with 16 of those units being currently permitted or under construction, and three remaining.

Bybee asked how the ratio is maintained, and Conway responded that the overnight lodging units are owned by the resort. Bybee brought up the multiple replats to combine properties, and if they’ve been incorporated into the calculations. Conway responded yes.

Will Van Vactor then covered timing of the new bonding language being adopted by the county.

Eric Blaine then discussed the risk associated with pursuing the bonding language without it being officially adopted yet.

Bybee then said that staff would coordinate with the Applicant on timing for approval in conjunction with the bonding language being adopted to ensure it would be captured in the decision.

Conway then addressed fire access, and stated that it would be single access, similar to Phase 14. He stated that the units would be required to have fire sprinklers if acceptable to CCF&R. He also stated that they are exploring other access option through BLM land which will hopefully alleviate fire concerns.

Russ DeBoodt confirmed the sprinkler exemption was allowable for more than 30 lots accessing a road, and that he was happy to see Brasada exploring other access options through BLM land. He also clarified that the sprinkler exemption is meant to address structural fire concerns, not necessarily wildfire. He noted that the proposed phase is in a higher risk area due to topography, but no concerns with the use of sprinklers in the dwellings. He then goes onto speak about the new commercial site plan review process CCF&R requires.

Bybee then moved onto water and sewer facilities.

Conway stated that phase 15 would be supported by the existing system, and that proposed expansions in the past are now active and can support the proposed number of lots.

Bybee then moved onto road standards and asked if Bob O'Neal had any concerns.

O'Neal stated he had the same concerns about access regarding one way in and one way out, and that hopefully future phases will address that.

Bybee then addressed the effect of the development on the scenic or natural beauty of the area, and stated that in discussions with Alan Cornelius, the architectural review process and lot design/orientation considers preserving neighboring landowner views. Conway confirmed this.

Bybee then discussed the developments potential to conflict with agricultural uses. O'Neal discussed that the area surrounding is most likely open range grazing, requiring landowners to install fences to keep grazing out.

Bybee then brought up the criteria related to natural hazards and pointed out that Brasada may be in a geohazard area. DeBoodt stated that Brasada is listed in the county's natural hazards mitigation plan.

Bybee then addressed the criterion related to retention of the maximum feasible amount of vegetation and other natural amenities and pointed out that it conflicts with the community being Firewise.

Wildlife habitat was then discussed, and Conway stated that the effects were mitigated in the original development plan for the destination resort.

Bybee then brought up easements and access to BLM land, and Conway responded stating that there were none identified.

Bybee then discussed slope and geologic conditions for the property. Conway responded stating that the topography has been similarly managed on earlier phases and that development was avoiding slopes more than 25%. Bybee had the concern that the development is stacked below each other and highlighted the importance of ensuring the development is engineered to avoid slide hazards that could damage neighboring property or people. Conway stated building codes standards and setbacks would address those concerns.

Protective covenants and deed restrictions were addressed, and Conway stated they would be similar to previous phases.

Bybee then brought up tax assessment and started that discussion.

Jon Soliz responded stating they had been communicating with Brasada and talked about the disqualification of farmland. He stated that he did a rough preliminary estimate on the amount of land devoted to Phase 15 on tax lot 2806, and stated it was 32 acres. Conway asked if tax lot 2805 was disqualified in Phase 14, and Soliz responded that only part of it was. Soliz stated on tax lot 2806, the total remaining disqualification amount is \$23,294.65. Soliz then stated on tax lot 2805 he estimated 24 acres were being utilized towards Phase 15 and the remaining disqualification amount is \$20,026.20. He stated this was all preliminary and estimations. Soliz then discussed collecting on the open space areas between the arms of the subdivision areas since trails are located to the north and south running from east to west, and that it would be collected now. With the additional acreage included, the total disqualified acreage for the proposed phase would be roughly 70 acres. He estimated the total remaining disqualification amount for the open space areas to be approximately \$14,000.

Bybee then wrapped up the meeting, and the timing on the bonding language update was further discussed again.

Chapter 17.16 Tentative Plans

17.16.010 Application Submission

Any person proposing a subdivision, or their authorized agent or representative, shall include with an application for a subdivision either an outline development plan as described in CCC 17.16.030 or a tentative plan as set forth in CCC 17.16.040 through 17.16.080 for the proposed subdivision together with improvement plans and other supplementary material as may be required, and shall submit 15 copies of said plan together with all required accompanying material to the planning department at least 30 days prior to the planning commission meeting at which submittal of the plan is desired. The county shall take final action within 120 calendar days for land located within an urban growth boundary or 150 calendar days for all others as required by state law upon receipt of a complete application. An outline development plan or a tentative plan for a subdivision shall be accompanied by an application for a subdivision as provided by the planning department, together with the appropriate filing fee. The date of filing shall be the date when the outline development plan or tentative plan is submitted in completed form, together with the appropriate filing fee, required supplemental material and subdivision application form, are actually received by the planning department. (Ord. 231 § 1 (Exh. A), 2010; Ord. 19 § 3.010, 2003)

FINDING: The Applicant has complied with the tentative plan application requirements, referencing supplemental materials which describe the proposed Phase 15 development, and those materials provided adequate detail to allow Crook County to review and analyze the proposed subdivision. Many of the references are compiled in the Phase 1 Tentative Plan notebooks, submitted and approved in 2004.

17.16.020 Required findings for approval.

The commission shall not approve an outline development plan or a tentative plan for a proposed subdivision unless the commission finds, in addition to other requirements and standards set forth in this title, that the subdivision as proposed or modified will satisfy the intent of this title relating to subdivision development, the intent and requirements of the

applicable zoning regulations, will be in compliance with the comprehensive plan, and the standards set forth in this chapter; such findings shall include the following:

(1) The subdivision is an effective, efficient and unified treatment of the development possibilities on the project site while remaining consistent with the comprehensive plan relative to orderly development and land use patterns in the area, and provides for the preservation of natural features and resources such as streams, lakes, natural vegetation, special terrain features, agricultural and forestlands, and other natural resources.

FINDING: According to the Applicant, the Brasada development is an efficient and unified treatment that remains consistent with the comprehensive plan's policy regarding orderly development. The Applicant has retained the planning and engineering expertise of DOWL and other consultants to help ensure that the resort continues to meet these requirements.

The Applicant states that the proposed Brasada Ranch development has incorporated home sites and recreational facilities into the natural terrain. The Applicant states that the golf course follows natural canyons, a trail system weaves through home sites on both the north and south side of Alfalfa Road, and home sites in Phase 15 will offer spectacular views of the Cascade Mountains. All future homesites and residential units are near open space. The overall design for Brasada Ranch is effective, efficient, and unified in its correlation with natural terrain.

Agricultural operations will continue on the Brasada Ranch property. Grazing and other operations will continue to support the resort's equestrian facilities. The proposed development is not expected to interfere with agricultural activities on adjacent properties.

Development at Brasada Ranch will be served by standard utilities and a network of roads and existing trails. Infrastructure will be extended along the proposed extension of SW Spirit Rock Drive and the proposed new cul-de-sac road in the phase 15 development.

Fifty percent of the gross acreage of Brasada Ranch will be preserved as open space. No natural streams, lakes or water sources exist on the subject property. (Water and irrigation features do exist on the golf course and within other resort areas).

Special terrain features and natural vegetation have been preserved and will continue to be evaluated and protected where practical in the establishment of lot lines. Home construction will accommodate natural features on individual lots where appropriate.

In summary, the Applicant states that the proposed Phase 15 is effective, efficient and contributes to the orderly development of the property and provides for the preservation of natural features and special terrain.

(2) The subdivision will be compatible with the area surrounding the project site and will not create an excessive demand on public facilities and services required to serve the development.

FINDING: The resort's Final Development Plan approval addressed compatibility with the surrounding area. Crook County made findings and determined that the destination resort development at Brasada Ranch was compatible with the surrounding area, subject to conditions of approval designed to minimize any potential impacts, and ensure compatibility with the area surrounding the project site.

The destination resort will not create an excessive demand on public facilities and services. The Final Development Plan and subsequent Tentative Plan and Site Plan approvals have addressed domestic water supplies, sewage disposal and transportation facilities. The Applicant has demonstrated that they have existing treatment capacity at the resort's wastewater treatment plant to accommodate additional residential development. The contract with Avion provides water for domestic and fire use. Infrastructure (water and sewer) will be extended from SW Spirit Rock Drive in this Phase of the development. The Applicant has mitigated off-site transportation impacts as documented in agreements with Crook County and the Oregon Department of Transportation (ODOT). The Applicant completed the overlay of Alfalfa Road from the resort entrance to the intersection with the Powell Butte Highway and completed installation of the resort's sewage treatment plant.

(3) Proof that financing is available to the Applicant sufficient to assure completion of the subdivision as proposed or required.

FINDING: The Applicant states that they have a track record of successful development in Central Oregon and that they have continued investment in Brasada Ranch since acquiring the property. They state that they have the capability and experience to complete the proposed development of Phase 15.

(4) That there will not be any adverse impacts on neighboring properties, natural resource quality, area livability, and public services and facilities.

FINDING: Crook County's approval of the Final Development Plan (C-CU-DES-01-03) found that the proposed resort development would not have adverse impacts on neighboring properties, natural resource quality, area livability, or public services and facilities. Proposed Phase 15 of the development is consistent with the County's approved final development plan.

Improvements for the 50 lots will be provided through continuation of SW Spirit Rock Drive and the extension of utilities. The infrastructure will be bonded and developed after recording the final plat. The tentative plan identifies preliminary utility layouts. Final construction plans will be reviewed and approved by the Avion Water and Crook County Fire and Rescue. Housing types are reviewed by the Brasada Ranch Architectural Review team at the time of proposed building permits. Crook County is asked to review road designs, although since the Applicant has requested that the improvements be bonded, they will need to hire an Oregon certified professional engineer to review the development. Conditions have been included addressing this.

17.16.030 Outline Development Plan

If an outline development plan is prepared and submitted with the application for a subdivision, it shall include both maps and written statements as set forth in this section. The information shall deal with enough of the area surrounding the proposed subdivision to demonstrate the relationship of the subdivision to adjoining land uses, both existing and allowable under applicable zoning.

(1) The map(s) which are part of the outline development plan may be in general schematic form, but shall be to scale, and shall contain the following information:

(a) The existing topographic character of the land.

(b) Existing and proposed land uses and the approximate location of buildings and other structures on the project site and adjoining lands.

(c) The character and approximate density of the proposed subdivision.

(d) The approximate location of streets and roads within and adjacent to the subdivision.

(e) Public uses including schools, parks, playgrounds, and other public open spaces or facilities.

(f) Common open spaces and facilities and a description of the proposed use of these spaces or facilities.

(g) Landscaping, irrigation and drainage plans.

(2) Written statements which are part of the outline development plan shall contain the following information:

(a) An explanation of the character of the subdivision and the manner in which it has been planned and will be designed to be in compliance with the comprehensive plan, zoning and this title.

(b) A statement and description of all proposed on-site and off-site improvements proposed.

(c) A statement of the proposed financing for completion of the subdivision as proposed.

(d) A statement of the present ownership of all the land included within the subdivision.

(e) A general schedule of development and improvements.

(f) A statement setting forth expected types of housing and other uses to be accommodated, traffic generation, population and sectors thereof to be served, and any other information relative to demands on public services and facilities and public needs.

(g) A statement relative to compatibility with adjoining and area land uses, present and future.

(3) Planning commission review of an outline development plan is intended only as a review relative to applicable zoning provisions and therefore is intended more as a service to the developer than as a commitment of approval. Pursuant thereto, planning commission approval or general acceptance of an outline development plan for a subdivision shall constitute only a provisional and conceptual approval or acceptance of the proposed subdivision. (Ord. 231 § 1 (Exh. A), 2010; Ord. 19 § 3.030, 2003)

FINDING: The Applicant submitted a tentative plan for the proposed subdivision phase, which is not a provisional or conceptual approval or acceptance of the proposed subdivision. A final plat will still need to be reviewed by the county, but additional review of the tentative plan will not be required, and the criterion related to outline development plans are addressed throughout this report.

17.16.040 Tentative plan required

Following submittal and approval of an outline development plan and subdivision application or an initial subdivision application, any person proposing a subdivision shall prepare and submit a tentative plan for the proposed subdivision in accordance with CCC 17.16.010. The tentative plan for a subdivision shall be prepared and submitted in compliance with the provisions of CCC 17.16.050 through 17.16.080. (Ord. 231 § 1 (Exh. A), 2010; Ord. 19 § 3.040, 2003)

FINDING: The Applicant has provided tentative plan drawings, a burden of proof statement and incorporates, by reference, the previously approved Development Plan, all in accordance with CCC 17.16.010. The tentative plan submitted complies with the requirements of 17.16.050 through 17.16.080.

17.16.050 Scale of tentative plan.

The tentative plan of a proposed subdivision shall be drawn on a sheet 18 by 24 inches in size or a multiple thereof at a scale of one inch equals 50 feet for subdivisions up to 10 acres in size, one inch equals 100 feet for subdivisions up to 50 acres in size, one inch equals 200 feet for subdivisions up to 100 acres in size, and for subdivisions of more than 100 acres in size, a scale not greater than one inch equals 400 feet. (Ord. 19 § 3.050, 2003)

FINDING: The proposed subdivision area is 53.3 acres in size. In accordance with the above criterion, the tentative plan that was submitted included detailed drawings meeting the 1"=100' requirement.

17.16.060 Informational requirements.

The following information shall be shown on the tentative subdivision plan or provided in accompanying materials. No tentative plan submittal shall be considered "complete" unless all such information is provided:

(1) General Information Required.

(a) Proposed name of the subdivision.

(b) Names, addresses and phone numbers of the owner of record and subdivider, authorized agents or representatives, engineer or surveyor, and any assumed business names filed or to be filed with the corporation commissioner by the owner or subdivider, which will be used in connection with the subdivision.

(c) Date of preparation, north point, scale and gross area of the proposed subdivision.

(d) Appropriate identification of the drawing as a tentative plan for a subdivision.

(e) Location and tract designation sufficient to define its location and boundaries, and legal description of the tract boundaries in relation to existing plats and streets.

FINDING: The Applicant submitted a tentative plan which addressed the criterion in subsection (1) above, addressing the general information required.

(2) Information Concerning Existing Conditions.

(a) Location, names and widths of existing improved and unimproved streets and roads within and adjacent to the proposed subdivision.

(b) Location of any existing features such as section lines, section corners, city and special district boundary lines, and survey monuments.

(c) Location of existing structures, irrigation canals and ditches, pipelines, waterways, and railroads, and any natural features such as rock outcroppings, marshes, wooded areas, and natural hazards.

(d) Location and direction of watercourses, and the location of areas subject to flooding and high water tables.

(e) Location, width and use or purpose of any existing easement or right-of-way within and adjacent to the proposed subdivision.

(f) Existing sewer lines, water mains, culverts, and other underground and overhead utilities within and adjacent to the proposed subdivision together with pipe sizes, grades and locations.

(g) Contour lines related to some established bench mark or other engineering acceptable datum and having minimum intervals of two feet for slopes of less than five percent, five feet for slopes of five to 15 percent, 10 feet for slopes of 15 to 20 percent, and 20 feet for slopes greater than 20 percent.

(h) Zoning classification of lands within and adjacent to the proposed subdivision.

(i) Names and addresses of all adjoining property owners.

FINDING: The above criterion requires the tentative plan to illustrate the existing conditions listed in subsection (a) – (i). Adjacent roads to the proposed phase include SW Paragon Court & SW Spirit Rock Drive, which are identified with their names and widths. The proposed roads within the subdivision have not yet been named, but the location and widths have been identified on the face of the tentative plan. Both subject properties are within Section 26, which is identified on the first page of the tentative plan. No city boundaries, special districts, or existing survey monuments are within the proposed subdivision phase. There are no existing structures, irrigation canals and ditches, pipelines, waterways, or railroads within the proposed subdivision phase, and all topographic features are illustrated by the contours provided on the tentative plan. There are also no watercourses or areas subject to flooding or highwater tables within the proposed phase. No easements exist within or adjacent to the subdivision, and with the proposed phase completely undeveloped there are no existing sewer lines, water mains, culverts, or other underground and overhead utilities. Page 2 of the tentative plan however does identify existing utilities along SW Paragon Court to the west of the proposed phase that will tie into the development. The pipe size, grades, and locations will match that of the previous phase, and are illustrated on the tentative plan for the proposed phase. Contour lines have been included in the tentative plan at intervals of five feet. The zoning is identified on the first page of the tentative plan and the adjacent landowners are identified as either Brasada, or the Bureau of Land Management (BLM).

(3) Information Concerning Proposed Subdivision.

- (a) Location, names, width, typical improvements cross-sections, approximate grades, curve radii and lengths of all proposed streets, and the relationship to all existing and projected streets.*
- (b) Location, width and purpose of all proposed easements or rights-of-way and relationship to all existing easements and rights-of-way.*
- (c) Location of at least one temporary benchmark within the proposed subdivision boundary.*
- (d) Location, approximate area and dimensions of each lot, and proposed lot and block numbers.*
- (e) Location, approximate area and dimensions of any lot, or area proposed for public use, the use proposed, and plans for improvements or development thereof.*
- (f) Proposed use, location, approximate area and dimensions of any lot which is intended for nonresidential use.*
- (g) An outline of the area proposed for partial recording is contemplated or proposed.*
- (h) Source, method, and preliminary plans for domestic and other water supplies, sewage disposal, solid waste disposal, and all utilities.*
- (i) Description and location of any proposed community facility.*
- (j) Storm water and other drainage facility plans.*
- (k) Legal access to proposed subdivision.*

FINDING: The above criterion requires the tentative plan to illustrate the proposed conditions listed in subsection (a) – (k). Although the streets have not yet been named, the tentative plan illustrated their location, width, improvement cross-sections, approximate grades, curve radii, and lengths. The proposed easements identified on the tentative plan are for public utilities, and a condition of approval has been included requiring these to be dedicated prior to the sale of any lots affected. A benchmark was identified, and the location, approximate area and dimensions of each lot, and proposed lot and block numbers were identified on the tentative plan with no areas for public use or improvements identified. All the proposed lots will be utilized for residential use. The source, method, and preliminary plans for domestic and other water supplies, sewage disposal, solid waste disposal, and all utilities were addressed in the original approval of the destination resort development plan. No new community facilities are proposed through the request, stormwater will be addressed through on-site filtration, and the proposed phase will have access by SW Spirit Rock Drive which was permitted in past phases for the destination resort.

17.16.080 Supplemental information required.

The following information shall be submitted with the tentative plan for subdivision. If such information cannot be shown practically on the tentative plan of a proposed subdivision, it shall be submitted in separate documents accompanying the plan at the time of filing.

(1) Proposed deed restrictions or protective covenants, if such are proposed to be utilized for the proposed subdivision.

FINDING: According to the Applicant, the same CC&Rs that apply to the original residential phases of the Brasada Ranch development will apply to Phase 15. The Applicant notes that the current CC&Rs are subject to refinement and finalization as the resort's development proceeds.

(2) Two copies of a letter from a water purveyor providing a water supply system serving domestic water or a letter from a licensed well driller or registered engineer. The letter shall state the source, name of supplier, and known quantity and quality of water available, and that the system will be installed in accordance with all applicable regulations. In addition, the letter from a water purveyor providing a domestic water system shall state that they are able and willing to serve each and every lot within the proposed subdivision and that the conditions and estimated cost of providing such service be set forth. A letter from a water purveyor shall further indicate that the water supply system proposed for the subdivision is adequate to meet the fire protection needs set forth by the appropriate fire protection agency.

FINDING: The water supply for Brasada Ranch was addressed in the approval of the Final Development Plan for the destination resort. Previous applications incorporated the March 2003 Water Supply System Master Plan, prepared by WH Pacific, Inc. (Phase 1 Tentative Plan). The Master Plan described domestic water consumption, fire protection, irrigation requirements, source facility need, storage sizing and design criteria for the water distribution system.

The Final Development Plan application included the Avion Water Company, Inc. agreement and the associated Public Utility Commission approval for the contract with FNF NW BRASADA LLC. Avion Water continues to provide water for fire and domestic uses in all Phases of the Brasada Ranch resort development. In addition, the Oregon Water Resources Department has authorized a water right transfer to permit the use of COID (Central Oregon Irrigation District) agricultural water rights to irrigate the golf course. The Applicant has confirmed that an adequate water supply is available for both domestic and fire uses.

(3) Statement from each serving utility company proposed to serve the proposed subdivision stating that each such company is able and willing to serve the proposed subdivision as set forth in the tentative plan, and the conditions and estimated costs of such service shall be set forth.

FINDING: According to the Applicant, letters from Central Electric Coop and Brasada Ranch Utility LLC demonstrate commitments to provide power, telephone, and cable service. These were included as Exhibit T in the Phase 1 Tentative Plan application. These utilities continue to serve all phases of the development. Since Phase 1, Cascade Natural gas has extended lines to Brasada Ranch and now provides natural gas to the development.

4) Proposed fire protection system for the proposed subdivision and written approval thereof by the appropriate serving fire protection agency.

FINDING: The Water Supply Master Plan and associated Avion Water Company Water Service Agreement describe and assure adequate water for fire protection for the proposed Phase 15 residential development. The subject property is located within the Crook County Rural Fire Protection District and the Fire District will be asked to review design plans for Phase 15.

(5) Title or subdivision guarantee report from a licensed title company stating the record owner(s) of the land proposed to be subdivided and setting forth all encumbrances relative to the subject property.

FINDING: The Applicant attached a current Western Title subdivision guarantee Status of Record Title, dated December 3, 2021.

(6) Reasons and justifications for any variances requested to the provisions of this title or any other applicable ordinance or regulation.

FINDING: No variances are requested for the Phase 15 subdivision.

(7) Every application for division of property shall be accompanied by a water procurement plan approved by the county watermaster or their representative. Such plan shall explain in detail the proposed manner of providing domestic water. If irrigation water is to be provided, the water procurement plan shall also explain the manner of providing such irrigation water.

(8) Where a tract of land has water rights, an application for division of the tract shall be accompanied by a water rights division plan approved by the irrigation district or other water district holding the water rights, or when there is no such district, by the district watermaster or their representative serving the county area. Every plat and tentative plan shall indicate the water right that is to be transferred to each parcel or lot. (Ord. 231 § 1 (Exh. A), 2010; Ord. 19 § 3.080, 2003)

FINDING: In addition to water provided by Avion Water for fire and domestic water uses, the Central Oregon Irrigation District Board authorized a transfer of irrigation water rights to accommodate the golf course and other common area irrigation uses. This transfer has been approved by the Oregon Water Resources Department. The proposed Phase 15 development does not impact water rights at Brasada Ranch. The Applicant states that the Avion Water Company Inc. contract demonstrates a perpetual supply of domestic water for the project. Avion provides domestic water for fire and domestic water usage. Hydrants are spaced and pressure is available per 2019 Oregon Fire Code requirements. The final plat for Brasada Ranch Phase 15 is required to be reviewed by the Central Oregon Irrigation District. No water rights are anticipated to be affected by the proposed development.

17.16.090 Approval of tentative subdivision plan.

(1) Tentative Plan Review. The planning commission shall, within 60 days from the first regular planning commission meeting following submission of a tentative subdivision plan to the planning commission, review the tentative plan and all reports and recommendations of appropriate officials and agencies. The planning commission may approve, modify, or disapprove the tentative plan for the proposed subdivision, and shall set forth findings for said decision.

(2) Tentative Plan Approval. Approval or disapproval of the tentative plan by the planning commission shall be final unless the decision is appealed to the county court. The county court may review the planning commission's decision on its own motion. County court review shall be conducted in accordance with Chapter 17.48 CCC, and failure to do so within the required time limit shall be deemed to indicate acceptance of the planning commission's decision.

FINDING: The tentative plan was submitted on December 14, 2021. No meetings are regularly scheduled for the end of December due to the holidays, making the next regularly scheduled hearing date January 12, 2022. A hearing for the Planning Commission to review the proposal was then scheduled for March 9, 2022, within the 60-day requirement. Following a decision from the Planning Commission, a 12-day appeal period will follow where the decision can be appealed to the County Court. The County Court may also request to review the Planning Commission's decision within the 12-day appeal period, and failure to make that request within that time frame shall indicate acceptance of the Planning Commission Decision.

(3) Tentative Plan Approval Relative to Final Plat. Approval of the tentative plan shall not constitute final acceptance of the plat of the proposed subdivision for recording; however, approval of such tentative plan shall be binding upon the county for purposes of the preparation of the plat and the county may require only such changes in the plat as are necessary for compliance with the terms of its approval of the tentative plan for proposed subdivision.

(4) Planning Commission Report. The decision of the planning commission shall be set forth in writing in a formal report and, in the case of approval, be noted on three copies of the tentative plan, including references to any attached documents describing conditions. One copy of the planning commission report shall be sent to the subdivider, one copy sent to the county court, and the planning commission shall retain one copy. Such action shall be completed within five working days of the date of planning commission decision.

FINDING: Once the Planning Commission has approved the tentative plan, a final plat will need to be reviewed to ensure it is in conformance with the approved tentative plan. Any changes to the tentative plan that are required by the county shall only be necessary for compliance with the conditions of approval outlined in the tentative plan approval. Once the tentative plan has been approved by the Planning Commission, notice will be sent to all parties and affected agencies or county departments within the 5-day time period described above.

17.16.100 Specific approval requirements.

In addition to the requirements set forth by the provisions of this title and applicable local and state regulations, specific requirements for tentative plan approval are as follows:

(1) No tentative plan of a subdivision shall be approved which bears a name using a word which is the same as, similar to or pronounced the same as a word in the name of any other subdivision in the same county, except the words "town," "city," "place," "court," "addition," or similar words, unless the land platted is contiguous to and platted by the same party that platted the subdivision bearing that name or unless the party files and records the consent of the party that platted the subdivision bearing that name. All plats must continue the lot and block numbers of the plat of the same name, last filed.

FINDING: The tentative plan meets requirements of 17.16.100. The Applicant states that they have consistently named plats to include "Brasada Ranch" in plat names. The Phase 15 proposal is consistent with previous plat names. Phase 15 has continued numbering the proposed lots in order from Phase 14, with the proposed lots identified as 768-792.

(2) No tentative plan for a proposed subdivision shall be approved unless:

(a) The streets and roads are laid out so as to conform to the plats of subdivisions and maps of partitions already approved for adjoining property as to width, improvements, general direction and in all other respects, unless the planning commission determines it is in the public interest to modify the street and road pattern.

(b) Streets and roads to be held for private use are approved by the planning commission and are clearly indicated on the tentative plan and all reservations or restrictions relating to such private streets and roads are set forth thereon, such as ownership and maintenance responsibilities.

(c) The tentative plan complies with the zoning ordinance.

(d) The tentative plan complies with the standards for traffic impact analysis in CCC 18.176.010.

FINDING: The tentative plan for Brasada Ranch Phase 15 shows all adjacent developments. The extension of SW Spirit Rock Drive from Phase 14, one cul-de-sac, and a new U-shaped street with double access along SW Paragon Ct are the new streets in Phase 15. All roads within the Brasada development are held for private use and are maintained by the Developer or the Homeowner's Association. The tentative plan complies with CCC 18.116 Destination Resort Overlay Zone.

(3) No tentative plan for a proposed subdivision or planned unit development located within the urban growth boundary, but outside the city, shall be approved unless the subject proposal has been submitted to the city planning commission for review and until such time that a written review and recommendation therefrom has been received and considered.

FINDING: The subject property is not located within the urban growth boundary and is not subject to City Planning Commission review.

(4) Approval or denial shall take into consideration the subdivision review committee and city planning commission's (when applicable) recommendations and the factors listed in CCC 17.12.060. (Ord. 303 § 1 (Exh. C), 2017; Ord. 231 § 1 (Exh. A), 2010; Ord. 19 § 3.100, 2003)

FINDING: The criteria addressed during the subdivision review committee meeting has been included in this report. Findings for those criteria address the discussions that occurred. Since approval or denial of the request includes reviewing those recommendations, the request complies.

Chapter 17.20 Final Plat

17.20.050 Information on plat

(*)**

(9) Easement. Easements denoted by fine dotted lines, clearly identified and, if already of record, their recorded reference. If an easement is not definitely located of record, a statement of the easement shall be given. The width of the easement, its length and bearing, and sufficient ties to locate the easement with respect to the subdivision shall be shown. If

the easement is being dedicated by the map, it shall be property referenced in the owner's certificates of dedication.

17.20.060 Supplemental information with plat.

*(***)*

(8) Improvement. If grading, and/or street improvements, and/or sewer and/or water facilities are required as the conditions of approval of the final plat, the following shall be required to be submitted with the final plat:

(a) Cross sections of the proposed streets showing width of roadways, types of surfacing, curb locations, width and location of sidewalks.

FINDING: The above criterion citations were not originally included in the Planning Commission decision sent on March 17, 2022. The original finding was directed at the entire chapter overall and stated that the Applicant has experience preparing final plats and has entered into an agreement with DOWL, a Bend engineering/surveying firm to prepare the final plat consistent with the requirements of 17.20.010, any requirements of the Crook County Surveyor, and Oregon Revised Statutes. The final plat for Phase 15 will be submitted for review after approval of the tentative plan and will be subject to the requirements in Chapter 17.20.

In the Appellant's Notice of Appeal submitted on March 29, 2022, CCC 17.20.050(9) and 17.20.060(8)(a) is cited as part of their grounds for appeal. The Appellant stated that easements are required to be depicted on the final plat, trails qualify as easements, and that additional information to be submitted with the final plat includes specific information concerning the width and location of sidewalks.

The Planning Commission considered the evidence and testimony submitted by the Appellant. The Commission found that the above criterion is only applicable to the submittal of a final plat for review and is not applicable to the proposed Phase 15 tentative plan. Title 17 certainly does include requirements that existing and proposed easements shall be identified on the tentative plan, but it is not the role of the Planning Department or the Planning Commission to interpret what qualifies as an easement. It is the responsibility of the Applicant and their surveyor to identify any easements, which are a civil matter not regulated by the Planning Department. The only parties involved in the enforcement of easements are the grantors and the grantees of an easement. The Planning Commission denies the Appellant's grounds for appeal based on the fact that the above criterion is not applicable to the Phase 15 tentative plan approval.

Chapter 17.36 Design Standards

17.36.010 Compliance Required

A land division, by subdivision, creation of a street or other right-of-way, or planned unit development, shall be in compliance with the design standards set forth by this title.

(1) Purpose. The purpose of these standards is to ensure that roads be constructed according to minimum standards. The construction of roads to these standards is one requirement for possible acceptance by the county as a "county road" but does not assure acceptance by the county court.

(2) Definitions.

(a) "Public road" means a road that has been dedicated for public use or has been adjudicated by the circuit court as a public road.

(b) "County road" means a road that has been accepted as a "county road" by formal action of the county court. After acceptance, the road will be maintained by the county.

(c) "Driveway" is an access road serving only two permanent residences. No construction standard is required; provided, however, approval is required as provided in CCC 17.36.020(1)(d).

(3) Compliance Required. Except with respect to a driveway, all roads constructed as public or private roads shall be in compliance with the design standards set forth by this title.

FINDING: The roads proposed within Phase 15 will be Public Roads of private access that are privately maintained. These roads must be built to the minimum standards agreed upon in the Master Plan originally approved for the destination resort. Findings addressing this are included below.

17.36.020 Road Standards

(1)(a) General. The location, width and grade of streets shall be considered in their relation to existing roads, to topographical conditions, to public convenience and safety, and to the proposed use of land to be served by the road. The road system shall assure an adequate traffic circulation system with intersection angles, grades, tangents and curves appropriate for the traffic to be carried considering the terrain. The proposed road location and pattern shall be shown on a development plan and the arrangement of roads shall either:

(i) Provide for the continuation or appropriate projection of existing roads in surrounding areas; or

(ii) Conform to a plan for the neighborhood approved or adopted by the planning commission to meet a particular situation where topographical or other conditions make continuance or conformance to existing roads impractical.

(b) Where the plat submitted covers only a part of the subdivider's tract, a drawing of the prospective future road system of the entire tract shall be furnished.

(c) Where a tract is subdivided into lots of an acre or more in area, the commission may require an arrangement of lots and roads such as to permit a later resubdivision in conformity to the requirements contained in this title.

(d) Any new road shall, prior to county approval, be approved in writing by emergency service providers identified by the county for sufficiency of access and road surface for emergency services purposes.

(2) Existing Roads. Whenever existing roads, adjacent to or within a tract, are of inadequate width, additional right-of-way shall be provided at the time of the land division by the developer. During consideration of the tentative plan for a subdivision, the commission shall

determine whether improvements to existing roads, adjacent to or within the tract, are required and may require such improvements as a condition of approval of the tentative plan.

(3) Minimum Right-of-Way and Roadway Width. Roads shall be constructed according to the standards and specifications set forth in this title. Roads to be constructed within the urban growth boundary shall be constructed in compliance with the applicable city street improvement standards and specifications.

(4) Reserve Strips. Reserve strips or street plugs controlling access to streets will not be approved unless deemed necessary by the commission for the protection of public safety and welfare.

(5) Alignment. All proposed streets shall be in alignment with existing streets by continuations of the center lines thereof. Offset street alignment resulting in "T" intersections shall have a minimum distance of 200 feet between the center lines of opposite streets of approximately the same direction unless prohibited by topographical features; however, in no case shall any center line offset of less than 100 feet be permitted.

(6) Future Extensions of Streets. When necessary to give access to or permit a satisfactory future division of adjoining land, streets shall be extended to the boundary of the subdivision or partition and the resulting dead-end streets may be approved without a turnaround. Reserve strips and street plugs may be required to preserve the objectives of street extensions.

(7) Intersection Angles. Streets shall be laid out to intersect at angles as near to right angles as practical, except where topography requires a lesser angle. In no case shall the acute angle be less than 80 degrees unless there is a special intersection design. An arterial or collector street intersecting with another street shall have at least 100 feet of tangent adjacent to the intersection unless topography requires a lesser distance. Other streets, except alleys, shall have at least 50 feet of tangent adjacent to the intersection unless topography requires a lesser distance. The intersection of more than two streets at any one point will not be approved.

(8) Half Street. Half streets, while generally not acceptable, may be approved where essential to the reasonable development of the subdivision or partition when in conformity with other requirements of these regulations and when the planning commission finds it will be practical to require the dedication of the other half when the adjoining property is divided. Whenever a half street is adjacent to a tract to be divided, the other half of the street shall be provided within such tract. Reserve strips and street plugs may be required to preserve the objectives of half streets.

(9) Street Names. Except for extensions of existing streets, no street name shall be used which will duplicate or be confused with the name of an existing street in the city or county. Street names and numbers shall conform to the established pattern in the city and shall be subject to the approval of the planning commission.

(10) Grades and Curves. Grades shall not exceed six percent on arterials, eight percent on collector streets or 10 percent on other streets. Center line radii of curves shall not be less

than 300 feet on other streets, and shall be to an even 10 feet. Where existing conditions, particularly the topography, make it otherwise impractical to provide buildable sites, the planning commission may accept steeper grades and sharper curves. In flat areas, allowance shall be made for finished street grades having a minimum slope, preferably, of at least 0.5 percent.

(11) Marginal Access Streets. Where a land division abuts or contains an existing or proposed collector or arterial street, the planning commission may require marginal access streets, reverse frontage lots with suitable depth, screen planting contained in a non-access reservation along the rear of side property line, or other treatment necessary for adequate protection of residential properties and to afford separation of through and local traffic.

(12) Alleys. Alleys shall be provided in commercial and industrial districts, unless the planning commission approves other permanent provisions for access to off-street parking and loading facilities. The minimum width of an alley in a residential block when platted shall be 16 feet. Alleys shall be provided in commercial and industrial districts and shall not be less than 20 feet. The corner of all alleys shall be curved with a radius of not less than 10 feet.

(13) Access Crossing Public Lands. Where the provisions of public access requires the crossing of public lands, approval shall be obtained of the subdivision from the agency having jurisdiction over said public lands crossed prior to commission approval of the preliminary plat.

(14) Access of State Highway. Where a subdivision requires an access approach to a state highway, approval shall be obtained by the subdivider from the State Highway Department prior to commission approval of the preliminary plat.

(15) The current editions of the following shall, in addition to any other provisions of this code, be the standards for road design and construction in Crook County: Geometric Design of Highways and Streets (American Association of State Highway and Transportation Officials); Road Design Guide (American Association of State Highway and Transportation Officials); Manual on Uniform Traffic Control Devices for Streets and Highways (American Association of State Highway and Transportation Officials); and the Oregon Department of Transportation Oregon Standard Specifications for Construction.

(16) Pedestrian Access and Circulation. In addition to the access and connectivity standards required by subsections (13), Access Crossing Public Lands, and (17), Cul-De-Sacs, of this section, subdivisions subject to Chapter 17.28, 18.48 or 18.52 CCC shall meet the applicable pedestrian access and circulation standards in Chapter 18.184 CCC, Pedestrian and Transit Improvements.

(17) Cul-De-Sacs.

(a) For subdivisions subject to Chapter 17.28, 18.48 or 18.52 CCC, a cul-de-sac street shall only be permitted where the county planning department, in consultation with the county roadmaster and Crook County fire and rescue, determines that environmental or topographical constraints, existing development patterns, or compliance with other applicable county requirements preclude a street extension.

(b) Where the county determines that a cul-de-sac is allowed, all of the following standards shall be met:

(i) The cul-de-sac shall not exceed a length of 400 feet, except where the county roadmaster determines that topographic or other physical constraints of the site require a longer cul-de-sac. The length of the cul-de-sac shall be measured along the centerline of the roadway from the near side of the intersecting street to the farthest point of the cul-de-sac.

(ii) The cul-de-sac shall terminate with a circular or hammer-head turnaround meeting the Uniform Fire Code.

(iii) The cul-de-sac shall provide, or not preclude the opportunity to later install, a pedestrian and bicycle accessway between it and adjacent developable lands. Such accessways shall conform to subsection (13) of this section.

(18) For existing parcels lawfully created before land development requirements (prior to December 17, 1973), Crook County will accept applications for site plan approval without proof of legal access and without compliance with otherwise applicable road standards. This exception shall not apply to applications to partition even if the original parcel was created prior to December 17, 1973. Furthermore, this chapter shall not apply to any property however created after December 17, 1973.

FINDING: Brasada Ranch and Crook County agreed to road standards for the development in the original Final Development Plan. Brasada Ranch roads are private and allow for roadway widths of 20 feet and greater and up to 12% grades on hillside conditions. The proposed road sections for Brasada Ranch Phase 15 are consistent with these conditions. Crook County Fire and Rescue has reviewed the proposed extension of SW Spirit Rock Drive and has found that it will be sufficient for emergency service access.

17.36.030 Subdivision ways and public roads

(1) Right-of-Way and Roadbed Standards. The right-of-way and roadbed standards shall be determined in accordance with Exhibit D at the end of this section. If a road located in an EFU-2 or EFU-3 zone will not serve more than four residences, the roadbed width and standards shall be determined in accordance with Exhibit D-1.

(2) Repealed by Ord. 149 Amd. 1.

(3) Modifications from Standards. Prior to submittal of a partitioning or subdivision application to the planning department, the planning director, in consultation with the roadmaster and any other designated person by the county, may authorize modifications from the foregoing standards where it can be shown that owing to special and unusual circumstances related to a specific road a lesser level of improvements will provide the same quality road as the standards contained within this title. This modification standard applies to planned unit developments in regard to which the planning commission recognizes the importance of design flexibility and therefore the planning commission may approve road specifications that meet the design requirements for such developments but differ from these standards.

(4) Grade. Maximum allowable grade shall be eight percent.

(5) Drainage. Adequate drainage for the main roadbed and all approach roads shall be provided by utilization of proper and necessary size culverts. Culvert size shall be a minimum of 15 inches. All culverts shall extend a minimum of three feet beyond the roadbed. Drainage plans shall comply with all applicable standards required by the State of Oregon Department of Environmental Quality Central Oregon Stormwater Plan or as specified by the planning department.

(6) Other Specifications. Roadbed crown, slope shoulders, base rock, and HMAC shall be provided as specified in the applicable standards in Exhibit D at the end of this section.

(7) Inspections and Testing. Developer shall provide the planning department with testing of any and all materials used in developing roads. Such testing shall be performed by a state of Oregon certified laboratory and shall be at the developer's expense.

(8) Roadside Parking. In the event roadside parking is required or permitted, additional right-of-way and/or road surface may be required.

(9) The Developer. Prior to the start of construction (any earth moving) the developer shall supply the planning department with two copies of the subdivision and/or road construction plan, including road profile and typical sections, and shall indicate the location of school bus stops and mailboxes.

The developer shall provide proof of compliance with stormwater drainage and erosion control requirements as may be imposed by the State of Oregon Department of Environmental Quality, Central Oregon Stormwater Manual or the county.

(10) All roads shall comply with the requirements of "Fire Apparatus Access Roads" contained in the most current edition of the International Fire Code and, with respect to access in urban-wildland interface areas, the fire code official may be guided by the Urban-Wildland Interface Code. The developer shall obtain a written approval from the fire department to be submitted to the planning department.

FINDING: Road standards were addressed in the final development plan for the entire destination resort. The standards agreed upon within that decision have been applied to all of the phases for Brasada Ranch.

The following language is from the 2008 final development plan approval and applies to the proposed phase:

"A system of private roadways connecting to the primary and secondary access roads is to provide for vehicular circulation within Phase I and later phases. Some residences are to be directly accessed by roadways, while others are to be accessed by cul-de-sacs.

The existing "underpass" is to be retained for access to facilities to the south of Shumway Road.

The Applicant proposes that the following standards be followed for private internal roads:

- (1) All roadway designs to be submitted to the Crook County Road Department for review prior to construction.
- (2) Minimum pavement width to be 20 feet, with two foot gravel shoulders, a thickened edge, or a curb on each side.
- (3) Minimum right-of-way width to be 30 feet, or a lesser amount when it is demonstrated that proposed easements and rights-of-way accommodate the proposed roadway and necessary utilities.
- (4) Maximum road grade to be 12%. Road grades to be designed at the flattest reasonable gradient, with 12% sections minimized.
- (5) The structural section for a roadway to be determined a soils investigation and geological recommendations from a professional engineer or geologist.

A system of foot, bicycle, electric cart, and horse trails is proposed to be constructed within Phase I, and connected to those in later phases in the future. The submitted plan shows general locations of trails, but detailed information on trails required by the preliminary conditions of approval has not yet been submitted. The historic irrigation trestle on the property is to be retained in connection with a trail."

The above requirements have been included as a condition of approval within this report.

The Applicant stated within the application materials that the proposed roads would meet the requirements from the original final development plan approval. Within the tentative plan submitted by the Applicant, the following road section design was illustrated.

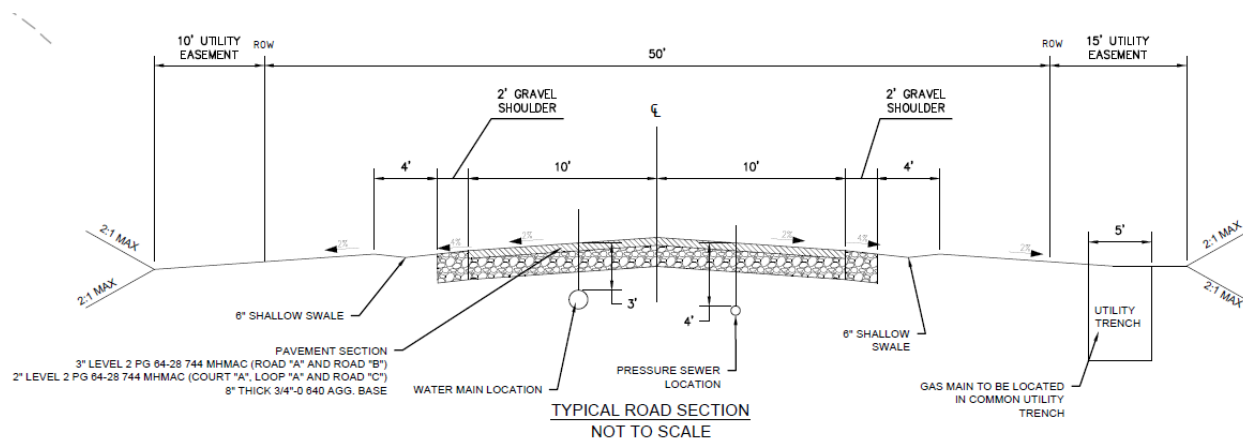

Since the proposed road system will be in compliance with the approved requirements for the final development plan by having illustrated compliance within the tentative plan or through conditions of approval, the request complies.

17.36.040 Reserve Strips

- (1) *Reserve Strips. Reserve strips or plugs controlling access to roads will not be approved unless deemed necessary by the commission for the protection of public safety and welfare.*

(2) Alignment. All proposed roads shall be in alignment with existing streets by continuations of the center lines thereof. Offset street alignment resulting in "T" intersections shall have a minimum distance of 200 feet between the center lines of opposite streets of approximately the same direction unless prohibited by topographical features; however, in no case shall any center line offset of less than 100 feet be permitted.

(3) Future Extensions of Roads. When necessary to give access to or permit a satisfactory future division of adjoining land, roads shall be extended to the boundary of the subdivision or partition and the resulting dead end roads may be approved without a turnaround. Reserve strips and road plugs may be required to preserve the objectives of road extensions.

(4) Intersection Angles. Roads shall be laid out to intersect at angles as near to right angles as practical, except where topography requires a lesser angle. In no case shall the acute angle be less than 80 degrees unless there is a special intersection design. Sight distance requirements shall be determined by the standards contained in the most recent edition of American Association of Highway and Transportation Officials "Geometric Design of Highways and Streets."

(5) Road Names. Except for extensions of existing roads, no road name shall be used which will duplicate or be confused with the name of an existing street in the city or county. Street names and numbers shall conform to the established pattern in the city and shall be subject to the approval of the county building department. The developer shall provide all street signs.

(6) Marginal Access Streets. Where a land division abuts or contains an existing or proposed collector or arterial road, the planning commission may require marginal access streets, reverse frontage lots with suitable depth, screen planting contained in a non-access reservation along the rear or side property line, or other treatment necessary for adequate protection of residential properties and to afford separation of through and local traffic.

(7) Alleys. Alleys shall comply with the city of Prineville standards for alleys.

(8) Access Crossing Public Lands. Where the provision of public access requires the crossing of public lands, approval shall be obtained by the developer of the subdivision from the agency having jurisdiction over said public lands crossed prior to commission approval of the preliminary plat.

FINDING: No reserve strips have been proposed for Phase 15. All proposed roads ending in a "T" intersection are not within 200' of other "T" intersections within the proposed phase or other past phases. No dead-end roads have been proposed, all roads will extend to future phases of the destination resort as illustrated on the tentative plan submitted with the application. None of the proposed street intersections will have an acute angle of less than 80 degrees. All road names will need to be approved by the county prior to approval of the final plat, and through that approval compliance with the above criterion will be reviewed. As provided in previous phases, all the signs will be provided by the developer for the private road system. No marginal streets will be required, the proposal contains no alleys within the City of Prineville, and none of the proposed access within Phase 15 will cross public lands.

17.36.050 Maintenance of roads.

When possible, the developer of any road shall provide a method for the future maintenance of the road. Prior to approval of an EFU-2 or EFU-3 Rural Road serving more than one residence, the Applicant or developer shall establish an enforceable road maintenance agreement binding on all participating parcels subject to partition by the applicant or developer and running with the land. Any approval of an EFU-2 or EFU-3 Rural Road shall contain a disclaimer that approval does not represent an opinion or determination by Crook County that any such road will provide a safe or adequate travelling surface for vehicular or other traffic and that any such road is not eligible for county maintenance.

FINDING: As agreed upon within the approval for the overall destination resort, all roads within the Brasada development are held for private use and are maintained by the Developer or the Homeowner's Association. The standards above related to EFU zoned properties are not applicable due to the destination resort overlay.

17.40.010 Improvement Procedures

In addition to other land use and permitting requirements, improvements to be installed by an owner and/or developer, either as a requirement of this title, a land use permit, or other applicable regulations, shall conform to the requirements of this chapter.

(1) Plan Review and Approval. Improvement work shall not be commenced until plans therefor have been reviewed and approved by Crook County (hereinafter "County") or a designated representative thereof. Such review and approval shall be at the expense of the owner/developer. To the extent necessary for evaluation of a proposed development, such improvement plans shall be required before approval of the tentative plan of a subdivision or the preliminary development plan of a planned unit development.

(2) Notification. Improvement work shall not commence until after the county is notified and approval thereof has been granted, and if work is discontinued for any reason (for a continuous period of more than 14 days) work shall not be resumed until after the county is notified and approval thereof is granted. The cost of such inspections and approvals shall be borne by the owner/developer.

(3) Improvements as Platted. Improvements shall be designed, installed and constructed as platted and approved, and plans thereof shall be filed with the final plat at the time of recordation.

(4) Inspection. Improvements shall be constructed under the inspection and approval of a registered professional engineer (hereinafter "PE") licensed to practice in Oregon. Expenses incurred thereof shall be borne by the developer. The county, through said PE, may require changes in typical sections and details of improvements if unusual conditions arise during construction to warrant such changes in the public interest.

(a) The county shall accept inspections of a PE to certify the proper completion of designated improvements. Expenses incurred for such inspections shall be borne solely by the owner/developer.

(b) All certifications performed pursuant to subsection (4)(a) of this section shall include the unambiguous statement that the improvements have been properly completed and include the stamp and signature of the PE.

(c) At the request of the owner/developer, the county may (but shall not be obligated to) engage a PE to certify the proper completion of designated improvements, and the costs for such inspections shall be borne by the owner/developer.

(d) Nothing herein shall preclude the county from engaging its own inspectors to review the certification provided by the owner/developer's PE, and the costs for such review shall be borne by the owner/developer.

(5) Utilities. Underground utilities including but not limited to electric power, telephone, water mains, water service crossings, sanitary sewers, and storm water drains to be installed in streets shall be constructed by the owner/developer prior to the surfacing of the streets.

(6) As-Built Plans. A map showing public improvements as built shall be filed with the county upon completion of the improvements, and a copy thereof shall be recorded with the final plat.

FINDING: The Applicant states that the proposed roads and utilities will be bonded for and constructed in the spring/summer of 2022. Construction plans are typically reviewed and approved by utility providers, Crook County Fire and Rescue, and the Crook County Road Department (although it is noted that the roads in Brasada Ranch are private and are not subject to County jurisdiction). The Applicant has also proposed bonding the remaining 19 overnight lodging units.

Since an improvement agreement is being applied for, the following conditions of approval are included in accordance with the above criterion, and shall be required prior to submittal of the final plat for review by the county:

- i. The Applicant's engineer or contractor will prepare an estimate of the cost to complete all proposed improvements that will be bonded.
- ii. Construction of the proposed improvements shall not commence until after the county is notified and approval of the bond thereof has been granted. If work is discontinued for any reason (for a continuous period of more than 14 days) work shall not be resumed until after the county is notified and approval thereof is granted.

The following conditions are not required prior to submission of the final plat, and apply generally to the proposed improvements being bonded:

- iii. The proposed road and utility improvements shall be designed and constructed in substantial conformance with what is approved in the tentative plan.
- iv. The inspection of improvements shall be completed under the inspection and approval of a registered professional engineer licensed to practice in Oregon. Said professional may be chosen by the developer. The cost of inspections and reviews by the professional engineer shall be borne by the developer. All reviews and approvals provided by the professional engineer to the county for review shall include an unambiguous statement that the improvements have been properly completed and shall include a stamp and signature from the professional engineer.
- v. All utilities that have been proposed to be constructed under the streets in the proposed phase shall be constructed prior to the streets being surfaced.

- vi. Upon completion of the street and utility improvements, a map of the as built plans will be filed with the Crook County Planning Department.
- vii. The proposed overnight lodging units to be bonded will require development review by the Crook County Community Development Department, to ensure compliance with the applicable Planning, Building, and Onsite sewage disposal requirements. Only the initial development plans for the overnight lodging units will need to be reviewed and approved by the professional engineer chosen by the developer, all final reviews for the structures will be reviewed by the applicable county departments.

17.40.030 Improvements in subdivisions.

The following improvements as required shall be installed at the expense of the subdivider:

(1) Streets. Streets, including alleys and curbs, within the subdivision, adjacent thereto, and those outside the subdivision required to be improved as a condition of subdivision approval, shall be improved to specifications set forth by this title and other applicable regulations. Catch basins shall be installed and connected to drainage facilities in accordance with specifications in this and other applicable regulations, and in accordance with additional specifications imposed by the county to meet specific conditions. Upon completion of street improvements, monuments shall be reestablished in accordance with this title and Oregon Statutes at every street intersection and all points of curvature and points of tangency at their center lines.

FINDING: As addressed earlier in this report, the proposed streets will meet the specifications of this title, with road standards having been agreed upon in the original development plan approval for the destination resort. Catch basins have been provided in the tentative plan, and to ensure compliance a condition of approval has been included requiring that once the street improvements are completed, monuments shall be reestablished in accordance with this title and Oregon Statutes at every street intersection and all points of curvature and points of tangency at their center lines. Proof of this shall be recorded in an Affidavit of Post Monumentation with the Crook County Clerk and provided to the Planning Department prior to any building permits being issued for any of the proposed lots.

(2) Surface Drainage and Storm Sewer System. Drainage facilities as required within the subdivision and to connect the subdivision drainage to drainage ways or storm sewers outside the subdivision. Design of drainage within the subdivision shall take into account the capacity and grade necessary to maintain unrestricted flow from areas draining through the subdivision and to allow extension of the system to serve such area and shall provide proof of compliance with stormwater drainage requirements as may be imposed by the State of Oregon Department of Environmental Quality or the county roadmaster.

FINDING: The tentative plan submitted briefly illustrates surface drainage and stormwater drainage throughout the proposed phase. Further evidence will need to be provided to comply with the above criterion. A condition of approval has been included stating that prior to the final plat being submitted for review, a drainage plan shall be submitted to the county which considers the capacity and grade necessary to maintain unrestricted flow from areas draining through the subdivision and to allow extension of the system to serve the proposed phase and shall provide proof of compliance with stormwater drainage requirements as may be imposed by the State of Oregon Department of Environmental Quality. The drainage plan shall also be stamped and signed by a licensed professional engineer in the State of Oregon.

(3) Sanitary Sewers. Sanitary sewers as required shall be installed to serve the subdivision and to connect the subdivision to existing mains. Design shall take into account the capacity and grade to allow for desirable extension beyond the subdivision.

(4) Water System. Water lines and fire hydrants serving each building site in the subdivision and connecting the subdivision to the serving system shall be installed to specifications and the serving water system purveyor. The design shall take into account provisions for extension beyond the subdivision.

FINDING: The tentative plan submitted with the application includes sewer lines that serve the proposed phase and connect to the existing system for the destination resort. Water lines are also provided on the tentative plan, serving the proposed area, extending from previous phases, and terminating in locations where proposed future phases may occur. As identified in the subdivision review committee meeting, Crook County Fire & Rescue provided comment that hydrants are an outright requirement, and that by requiring the homes to be equipped with home fire sprinklers, Brasada Ranch does not need to meet the secondary egress requirement in the fire code.

(5) Sidewalks. Sidewalks may be required to be installed on at least one side of a public street and in any special pedestrian way within the subdivision; except that in the case of primary or secondary arterials, or special type industrial districts, the planning commission may approve a subdivision without sidewalks, if alternative pedestrian routes are available; and provided further, that in the case of streets serving residential areas having single-family dwellings per gross acre, the requirement of sidewalks shall not apply, provided there is no evidence of special pedestrian activity along the streets involved.

FINDING: The original finding stated that as part of the original development plan, the destination resort was approved for a trail system throughout the entire development. The initial conceptual plans have been formalized through each subsequent subdivision phase, and a proposed trail map was submitted with the Phase 15 application. The trail map depicts proposed trails for Phase 15, proposed trails for future phases, existing trails that will be removed, and existing trails that will remain. These alternative pedestrian routes are proposed instead of sidewalks throughout the proposed phase, which is in accordance with the above criterion.

The Appellant objected to the original finding, stating that:

“The trail system has not been formalized through each subdivision phase as required. The only way to “formalize” the trails in each phase and ensure compliance with conditions of approval that remain from the original Development Plan and Final Development Plan is to modify the Decision to make it clear that as a specific condition of approval Applicant must show the final location, surfacing, and size of trails on final subdivision plats. Formalizing the trail system should have been achieved by platting the trail easements and building the trail system at subdivision construction just like sidewalks in other subdivisions.”

Staff notes that the applicable criterion requires some form of pedestrian route through the proposed phase, unless the area that the streets serve contains “single-family dwellings per gross acre”, then the requirement of sidewalks shall not apply if there is evidence of no special pedestrian activity along the streets. Staff based the original finding off the information submitted by the applicant, which included a trail map that depicts proposed trails for Phase 15, proposed trails for future phases, existing trails that will be removed, and existing trails that will remain. Prior to the hearing, the Applicant submitted an

updated trail map which clarified the location, surfacing, and size of trails, with two trails surrounding Phase 15, and one running through the common area of Phase 15 in the western portion of the proposed phase.

During the hearing before the County Court on April 28, 2022, the Applicant broke the above criterion into three sections.

1. Sidewalks may be required to be installed on at least one side of a public street and in any special pedestrian way within the subdivision;
2. except that in the case of primary or secondary arterials, or special type industrial districts, the planning commission may approve a subdivision without sidewalks, if alternative pedestrian routes are available;
3. and provided further, that in the case of streets serving residential areas having single-family dwellings per gross acre, the requirement of sidewalks shall not apply, provided there is no evidence of special pedestrian activity along the streets involved.

The Applicant argued that the first section does not apply since the development does not contain public streets or special pedestrian ways, and that the second section also does not apply since there are no primary or secondary arterials, or special type industrial districts. They continued the discussion identifying the third section and stated that sidewalks and alternative pedestrian routes would not be required since it meets that criterion. In their response, they calculated 1.1 acres per gross dwelling within the proposed phase. They also stated that special pedestrian activity is not likely along the streets involved given the following factors:

- Sidewalks were never contemplated in the original Development Plan and never included or required in previous phases; therefore, any sidewalks in Phase 15 would not connect to any others.
- Phase 15 is surrounded by common-use trails that will be much more scenic than road sidewalks for exercise, walking pets, and more.
- When the Phase 15 owners wish to exercise in the Athletic Club, play the Golf Club, dine at the Ranch House, let their pets run at the off-leash area, most if not all owners will choose to use their vehicle or street legal golf cart because all the same amenities and services are located approximately 2.0 miles away in the community core.

The Applicant then stated in their response that the bulk of the trails outside the Phase 15 boundaries, and the Red Trail will only cross Phase 15 along the private roadway that is a common area and available for the common use and enjoyment of the owners and guests. Therefore, trail dedications are not necessary. They go on to state that they are willing to record a temporary easement in favor of the residential homeowner's association (all owners and guests) over these trails. Such an easement could terminate when the land on which these trails are located is platted, and the trails become common areas.

The Appellant did not provide further evidence towards this matter during the remand hearing held on May 11, 2022.

Based on the evidence provided by the Applicant regarding no presence of public streets or special pedestrian ways, no secondary arterials or special type industrial districts, and that there are 1.1 acres

per gross dwelling within the proposed phase, the Appellants grounds for appeal are denied and the Planning Commission finds the request complies with the criterion.

(6) Bicycle Routes. If appropriate to the extension of a system of bicycle routes, existing or planned, the planning commission may require the installation of separate bicycle lanes within streets and separate bicycle paths.

FINDING: No bicycle routes are identified within the proposed phase. The criterion does not apply.

(7) Street Name Signs. Street name signs shall be installed at all street intersections. One street sign shall be provided at the intersection of each street. Two street signs shall be provided at four-way intersections.

FINDING: Street signs must be provided in accordance with the above criterion. There are multiple intersections identified on the tentative plat within the proposed phase 15, including a four-way intersection. A condition of approval is included requiring the developer to install street name signs at each intersection, with one sign at the intersection of each street, and two signs provided at the four-way intersection.

(8) Streetlights. Streetlights shall be installed and shall be served from an underground source of supply as feasible.

FINDING: Streetlights were not illustrated on the tentative plan, but underground power is illustrated within the proposed utility easements. To ensure compliance, a condition of approval is included stating that if streetlights are provided, they shall be installed and served from an underground power source where feasible.

(9) Other. The developer shall make necessary arrangements with utility companies or other persons or corporations affected for the installation of underground lines and facilities. Electrical lines and other wires including but not limited to communication, street lighting and cable television, shall be placed underground as feasible.

FINDING: The proposal illustrated on the tentative plan utility easements to serve the proposed phase. The initial development plan for the destination resort provided letters from Central Electric Coop and Brasada Ranch Utility LLC demonstrating commitments for power, telephone, and cable service. To ensure compliance, a condition if approval is included stating that all utilities shall be located underground where feasible.

17.40.050 Approval of improvements.

Prior to acceptance by the county, an inspector selected as described by CCC 17.40.010(4) will approve the proper completion of all required improvements. The developer shall pay for all costs of inspection.

FINDING: The Applicant has proposed road and utility improvements throughout the proposed subdivision phase and will be bonding for the 19 remaining overnight lodging units. As provided in CCC 17.40.010(4) of this report, a condition has been included regarding improvement inspections which will address the requirements of this criterion.

17.40.060 Acceptance of improvements.

Improvements shall receive preliminary acceptance after inspection at the time the improvements are constructed. The county shall consider final acceptance within one year after construction is complete.

FINDING: The above criterion requires preliminary and final approval of the bonded improvements. The proposed overnight lodging units will be continually reviewed by a licensed engineer and the Community Development Department. The development process requires multiple preliminary reviews and approvals, and continual inspections from Building Codes. Once completed, Building Codes will review the development for final occupancy. The following condition for roads and utilities is included to ensure compliance. Upon the initial completion of any road and utility improvements, prior to applying asphalt, the development shall be reviewed and approved by the licensed professional engineer the applicant hires, as well as the Crook County Road Master. During construction, the Road Master will be given the opportunity to inspect road improvements during the initial stages of base rock and asphalt placement. Once the road and utility components have been completed, and paved, the licensed professional engineer and Road Master shall provide final approval.

17.40.070 Building permits.

No building permit shall be issued upon lots to receive and be served by sanitary sewer and water service as improvements required pursuant to this title unless such improvements are in place and serviceable or bonded as provided in Article II of this chapter. All improvements required pursuant to this title and other applicable regulations shall be completed, in service and approved by the county prior to the sale and occupancy of any building unit erected upon a lot within the subdivision, partition, or planned unit development. Prior to sale and occupancy, and as a condition of acceptance of improvements, the county may require a one-year maintenance surety bond in an amount not to exceed 10 percent of the value of all improvements to guarantee maintenance of said improvements for a period of not less than one year from the date of acceptance.

FINDING: The proposed phase will be served by a community water and sewer system. As proposed in the application, the improvements will be bonded, constructed, and in service prior to the development of any of the subdivision lots. To ensure compliance, a condition of approval has been included stating all road and utility improvements required pursuant to this title and other applicable regulations shall be completed, in service and approved by the county prior to the sale and occupancy of any building unit erected upon a lot within the subdivision.

17.40.080 Agreement for improvements.

Prior to final approval of a subdivision plat or partition map by the county, or when otherwise required by county code, the subdivider or person otherwise required shall either install required improvements and repair existing streets and other facilities damaged in the development of the property or execute and file with the county an agreement between himself/herself and the county specifying the period in which required improvements and repairs shall be completed and providing that, if the work is not completed within the period specified, the county may complete the work and recover the full cost and expense, together with court costs and attorney fees necessary to collect said amounts from the subdivider or person otherwise subject to this section. The agreement shall also provide for reimbursement of the county for the cost of inspection by the county.

FINDING: The improvements occurring within the proposed subdivision phase consist of road and utility construction. The Applicant intends to file and record a final plat for phase 15 prior to completion of the infrastructure improvements. The Applicant intends to enter into an Improvement Agreement with the County, providing a good and sufficient form of security consistent with the Crook County Code for the completion of the infrastructure improvements. The road and utility improvements are anticipated to be constructed in the spring/summer of 2022.

The Applicant is also requesting that the county accept a bond in accordance with section 18.116.040, for 19 Overnight Lodging Units. The units are proposed to be built within four years, with 16 of those units already having been approved for development permits through the county, and three remaining.

The requested bond will be subject to the criterion in 17.40.090 below, and the request is further addressed in those findings.

This finding is further addressed with regard to the appeal in the finding for CCC 17.40.090 below.

17.40.090 Bond.

(1) Type of Security. The subdivider or person otherwise subject to this section shall file with the agreement, in form acceptable to county counsel, to assure the full and faithful performance thereof, one of the following:

(a) A surety bond executed by a surety company authorized to transact business in the state of Oregon;

*(b) An irrevocable bank letter of credit issued by a federally licensed financial institution;
or*

(c) Cash.

(2) Amount Required. Such security of full and faithful performance shall be for a sum approved by the county as sufficient to cover the cost of the improvements and repairs, including related engineering and incidental expenses, and to cover the cost of county inspection. In addition, the security will include an amount equal to 20 percent of all other costs to serve as contingency.

(3) Default Status. If the subdivider or person otherwise subject to this section fails to carry out provisions of the agreement and the county has unreimbursed costs or expenses resulting from such failure, the county shall call on the collateral for reimbursement. If the realized amount of the collateral exceeds costs and expenses incurred by the county, it shall release the remainder. If the realized amount of the collateral is less than the cost and expense incurred by the county, the subdivider or person otherwise subject to this section shall be liable to the county for the difference.

FINDING: The original finding stated that the Applicant has proposed that a bond be approved for the required road and utility improvements, and the remaining 19 overnight lodging units that are required to be in compliance with the destination resort ratio criteria. To ensure the request is in compliance, a condition of approval has been included stating that prior to the final plat being submitted for review, a bond in conformance with CCC 17.40.090 shall be submitted to county counsel for review and approval.

In the Appellant's Notice of Appeal, the Appellant cites the above criterion and states that if the trails are not constructed prior to the closure of lot sales, they need to be guaranteed through an improvement agreement. Appellant then cites an improvement agreement from 2005, Document No. 2005-199244 and states that the improvement agreement included an exhibit, identified as the final development plan, and cites the condition related to "the final location, surfacing, and size of the trails shall be depicted on future subdivision plats."

Staff researched the above-mentioned improvement agreement, and its validity. According to County Counsel, the 2005 Improvement Agreement established a completion date for the specified improvements of two years after the final plat was recorded, with options for up to three (3) one-year extensions. Section 27 of that Agreement states that the Agreement expires 1 year after the Completion Date, as that date might be extended.

As a component of that Improvement Agreement, Brasada Ranch Inc. was required to submit to the County a bond securing the completion of the specified infrastructure improvements. The bond's penal sum was \$42 million. Although at the time of writing this staff report the exact date that this bond was released could not be recalled, County Counsel has advised that the bond had been released many years ago and was not currently active.

Although the condition related to trails is included in the staff report exhibit of that document, that does not necessarily indicate that the agreement was to be held until all subdivision phases provided trails. Staff also referenced the improvement agreement, and trails were not listed with the required developed recreational facility that the Applicant bonded for. Based on the expiration of the improvement agreement, and the \$42 million dollar bond having been released by the County, the cited improvement agreement has been satisfied, is no longer valid, and should not be relied upon for review of the appeal.

In reviewing the above criterion with regard to the Appellant's appeal the Planning Commission finds that since trails are not considered a required component for the subdivision phase, the Appellants grounds for appeal are denied and the request complies.

Chapter 17.60 Fees

FINDING: The Applicant submitted the required fees for the tentative subdivision phase review when the application was submitted. All other fees related to final plat review and filing the final plat will be required upon submission of the reviews.

Title 18 Zoning

Chapter 18.116 – Destination Resort Overlay

18.116.040 – Standards

FINDING: The original approval of the tentative plan and final development plan for the Brasada Ranch destination resort addressed all the standards in 18.116.040 (see C-CU-DES-001-03). Many of the standards in 18.116.040 apply to the overall development, and standards that apply directly to the proposed Phase 15 are discussed below as well.

(1) Development shall be located on a tract that contains at least 160 acres.

(2) Development shall not be located on high value farmland.

FINDING: The entire acreage of Brasada Ranch is approximately 1,800 acres. No resort development will be located on high value farmland.

(3) Developments shall include meeting rooms, restaurants with seating for at least 100 persons, and a minimum of 150 separate rentable units for overnight lodging, oriented toward the needs of visitors rather than area residents. However, the rentable units may be phased in as follows:

(a) A total of 150 units of overnight lodging shall be provided as follows:

(i) At least 75 units of overnight lodging, not including any individually owned homes, lots or units, shall be constructed or guaranteed prior to the closure of sale of individual lots or units through an agreement and security provided to the county in accordance with CCC 17.40.080 and 17.40.090.

(ii) The remainder shall be provided as individually owned lots or units subject to deed restrictions that limit their use to overnight lodging units. The deed restrictions may be rescinded when the resort has constructed 150 units of permanent overnight lodging as required by this subsection.

FINDING: According to the Applicant, there are a total of 243 overnight lodging units in Brasada Ranch, meeting the above requirement for total overnight lodging units.

(b) The number of units approved for residential sale shall not be more than two units for each unit of permanent overnight lodging provided under subsection (3)(a)(i) of this section; provided, however, after an applicant has constructed its first 150 permanent overnight lodging units, the county may approve a final development plan modification to increase the ratio of units approved for residential sale to units of permanent overnight lodging from two to one to two and one-half to one.

FINDING: The original finding stated since the original approval of the development plan, the Crook County Code and Comprehensive Plan were amended to allow an increase in the maximum ratio of permanent housing to overnight lodging units within destination resorts from 2:1 to 2.5:1 (AM-11-0028). The 2011 action included a Master Plan amendment (C-CU-DES-001-03) to implement the changed ratio for Brasada Ranch.

The Applicant stated that Brasada Ranch currently has 243 overnight lodging units. The 2.5:1 ratio would allow 607.5 residential units, rounded to the nearest whole number as 608. The following table represents the information provided by the Applicant for the location and number of residential lots within the different subdivision phases (not reflecting replat consolidations):

Phase	Number of Residential Lots
1	201
3	92
4	127
6	33
8	16
9	26

10	22
11	31
13	27
14	51
Total	626

Although the total above reflects 626 residential units, through subsequent replats 42 of those lots have been consolidated into 21 lots, totaling 605 residential lots. Phase 15 proposes 50 additional lots which will bring the total number of residential units to 655, 48 more than the ratio currently allots. 48 more residential lots would require 19 additional overnight lodging units. The Applicant has proposed in accordance with CCC 18.116.040(3)(d), that the remaining required overnight lodging units be bonded for to ensure completion and compliance with the ratio. The Applicant states that 16 of these units have been permitted by the county and are projected to be completed within two years. The remaining three units will be permitted and completed within 4 years. The approval of the bond will ensure the criterion is met. The totals listed above were listed in the burden of proof provided by the Applicant but have not been illustrated to demonstrate compliance. To ensure compliance, a condition of approval is included stating that prior to submittal of the final plat for review, the Applicant shall provide a map to the planning department illustrating and depicting the number of residential lots and overnight lodging units within the destination resort. The map shall also include and depict the lots that have been recently replated and combined by the developer and private landowners. Providing this map will provide further evidence towards compliance with the required ratio.

In the Appellant's Notice of Appeal, it cites a Court of Appeals decision, *Central Oregon Landwatch vs. Deschutes County*, 285 Or App 267 (2017). They state that the Applicant's response to Mr. Anderson's response during the initial review of the Phase 15 tentative plan review is not an accurate summary of the court of appeals decision. The coalition contests the statement from the Applicant's agent that the overnight lodging units are owned by the resort, and states that some are owned by private individuals which requires a different analysis through ORS 197.435(5)(b). The Appellant goes on to state that the condition required for mapping overnight lodging units is sufficient, but that:

"The Decision should be modified so the Applicant is required to submit evidence sufficient to enable the planning department to determine whether and which overnight lodging units qualify under either the first or second sentence of ORS 197.435 (5)(b) as interpreted by the Oregon Court of Appeals, and CCC 18.116.030(5)."

Staff responded to this stating that all phases submitted by the destination resort have demonstrated compliance with the required ratio heretofore. Staff's condition requiring a map would demonstrate further compliance, and any other evidence submitted would be reviewed for consistency with the applicable criterion.

In the Applicants evidence submitted on May 9 & 10, 2022 (Exhibit 2 & 3), the Applicant provided the requested map illustrating the location and number of overnight lodging units. The Applicant also corrected some previously provided information. The number of lot consolidations that have occurred through replats are 31 which has left 595 total subdivisions lot. The change is a result of replats that were processed by the planning department between the data being provided the first time. There are also 244 overnight lodging units, which is a correction from the Applicant having not taken into account a recent remodel that converted a two bedroom cabin into a three bedroom. They also stated that the current OLU ratio is 2.44, submitted the deed restriction language for the overnight lodging units, and provided 279 pages of reservations from 2019-2021 as evidence towards compliance.

At present, there is no bond or improvement agreement for the “missing” overnight lodging units. The decision of the Planning Commission, however, required that such documents be in place prior to the construction of the proposed improvements.

In the Appellants response submitted May 11, 2022, they again cite the Court of Appeals decision, *Central Oregon Landwatch vs. Deschutes County*, 285 Or App 267 (2017). They stated that the Planning Commissions decision must consider the requirement on a factual basis. They stated that the Applicant has not demonstrated that the accommodations are both permanent and separately rentable, as required, and when a person rents out the entirety of a 2-, 3-, or 4-bedroom cabin, none of those “separate” units are permanently, separately rentable.

In staff’s response at the Planning Commission Hearing on May 11, 2022, staff stated that the appellant has misinterpreted the definition. The definition in CCC 18.116.030 reads:

“Overnight lodgings” means permanent, separately rentable accommodations, which are not available for residential use. Overnight lodgings include hotel rooms, lodges, cabins and time-share units. Individually owned units may be considered overnight lodgings if they are available for overnight rental use by the general public for at least 45 weeks per calendar year through a central reservation and check-in service. Tent sites, recreational vehicle parks, manufactured dwellings, dormitory rooms and similar accommodations do not qualify as overnight lodgings for the purpose of this definition.

The term “permanent”, as used in the definition above, is meant to imply that the structure is permanently affixed to the ground. It is intended to require that no temporary structures be utilized as overnight lodging units such as RV’s, trailers, manufactured homes, or other similar accommodations. The evidence provided by the Owner also demonstrates proof that the units are being rented separately. Staff recommended to the Planning Commission that the Applicant has gone beyond the original requirements conditioned and imposed to document overnight units at the resort, and that the evidence provides factual proof that the criterion is met. The Planning Commission agreed with staff, and determined that the criterion is met based on the evidence submitted by the Applicant.

(c) The development approval shall provide for the construction of other required overnight lodging units within five years of the initial lot sales.

FINDING: The Applicant has proposed bonding the remaining 19 overnight lodging units to comply with the ratio. The Applicant stated in the burden of proof that 16 of the overnight lodging units have been permitted and will be completed in two years, and the remaining three will be permitted and completed within four years. The criterion is met.

(d) In a phased development, after completing construction of the initial 150 units of overnight lodging units described in subsection (a) of this section, in lieu of fully constructing required overnight lodging units, an Applicant may request at the time it submits a tentative plan application to guaranty construction of any overnight lodging units required per subsection (b) of this section if the following requirements are met:

(i) The applicant shall provide an agreement and security in amount equal to or greater than 130% of the anticipated costs to construct the overnight lodging units to the county in accordance with CCC17.40.080 and 17.40.090;

(ii) Such agreement and security shall have a maximum term of four (4) years and must require construction of the required overnight lodging units to be complete (as evidenced by a certificate of occupancy issued by the Crook County Building Department) prior to the expiration of such term; and

(iii) The applicant must demonstrate to the hearing authority's satisfaction that the need to provide a guaranty is the result of factors outside the applicant's control (e.g., a lack of necessary construction materials or shortage of necessary labor to complete construction). Routine development costs changes, labor disputes, competition from other entities, or events that are the inherent risks of business do not qualify.

FINDING: The Applicant has proposed bonding for the remaining 19 overnight lodging units as part of their application. As conditioned in this report, the Applicant's engineer or contractor shall prepare an estimate of the cost to complete all proposed improvements that will be bonded. 16 of the units have been permitted and according to the Applicant will be completed in two years. The Applicant states that the remaining three will be permitted and constructed within four years meeting the above criterion. To ensure compliance, a condition of approval is included stating that the Applicant will need to submit to county counsel for review an agreement and security in an amount equal to or greater than 130% of the anticipated costs to construct the overnight lodging units in accordance with CCC17.40.080 and 17.40.090. The Applicant shall also demonstrate that the need for the guaranty is the result of factors outside the Applicant's control (e.g., a lack of necessary construction materials or shortage of necessary labor to complete construction). Routine development costs changes, labor disputes, competition from other entities, or events that are the inherent risks of business do not qualify.

(4) Prior to closure of sale of individual lots or units, all required developed recreational facilities, key facilities intended to serve the entire development, and visitor-oriented accommodations shall be either fully constructed or guaranteed by providing an agreement and security in accordance with CCC 17.40.080 and 17.40.090. In phased developments, developed recreational facilities, key facilities intended to serve a particular phase, and required visitor-oriented accommodations shall be either fully constructed prior to sales in that phase or guaranteed by providing an agreement and security in accordance with CCC 17.40.080, 17.40.090, and, if applicable, 18.116.040(3)(d). Nothing in this subsection shall be interpreted to require the construction of all approved phases of a destination resort; provided, that the destination resort as developed complies with the minimum development requirements of subsections (3), (5), and (7) of this section.

FINDING: All required recreational facilities, key facilities intended to serve the entire development, and visitor-oriented accommodations have been fully constructed. The criterion is met.

(5) At least \$7,000,000 shall be spent on improvements for on-site developed recreational facilities and visitor-oriented accommodations exclusive of costs for land, sewer and water facilities, and roads. Not less than one-third of this amount shall be spent on developed recreational facilities. Spending required under this subsection is stated in 1993 dollars. The spending required shall be adjusted to the year in which calculations are made in accordance with the United States Consumer Price Index.

FINDING: The obligation to construct all developed recreational facilities has been met. The resort developers have completed an 18-hole golf course, which meets the requirement for recreational facility investment. The Sports Center, equestrian facilities and general recreational facilities have been

constructed. Visitor facilities including restaurants and meeting rooms have been completed. The resort has met required improvements.

(6) Commercial uses are limited to those listed in CCC 18.116.070(8). Such uses must be internal to the resort, and are limited to the types and levels of use necessary to meet the needs of visitors to the resort. Industrial uses of any kind are not permitted.

FINDING: There are no new proposed commercial uses requested for Phase 15.

(7) At least 50 percent of the site shall be dedicated to permanent open space, excluding yards, streets and passing areas.

FINDING: The Applicant acknowledges the obligation to assure 50% open space for the overall Brasada Ranch destination resort. Table 1 was provided by the Applicant and summarizes the platted lands within Brasada Ranch, identifying the acreage designated as open space.

Table 1

Phase	Plat Area	Designated Open Space	Notes
Phase 1	255.4 acres	93.2 acres	Golf lot 1; lots A-G
Phase 2	51.9 acres	19.1 acres*	Golf Lot 1, tract Z
Phase 3	165 acres	95.4 acres	Golf lot 1, lots A-C
Phase 4	201.9 acres	100.1 acres	Lots A-D
Phase 5	13.7 acres	See below**	
Phase 6	44.0 acres	13.6 acres	Lot K
Phase 7	6.0 acres	See below***	
Phase 8	29.3 acres	13.5 acres	Lots M and N
Phase 9	32.3 acres	8.4 acres	Lots Q-S
Phase 10	62.8 acres	44.4 acres	Lot T
Phase 11	34.9 acres	0.0 acres	
Phase 12	78.0 acres	74.3 acres	Golf Lot 12-1; Lots U and V
Phase 13	22.7 acres	0.9 acres	Lot W
Phase 14	57.1 acres	23.0 acres	Lots x-z
Total Currently Platted	1,055 acres	471.6 acres	44.7% open space

*Lots A and B include open space as trails, native vegetation and lawn areas that are not included in this calculation

** Lots H and J include open space as trails, native vegetation and lawn areas that are not included in this calculation

***Lot L includes open space as trails, native vegetation, and lawn areas, not included in this calculation.

The Applicant states that the total open space calculation is progressing per the master plan and the requirement for 50% open space will not be compromised. The lots within the proposed tentative plan for Phase 15 were anticipated at the time of the master plan. The code requires the 50% open space requirement to be met at the time of completion for all subdivision phases. The Applicant submitted an open space map as part of their application materials. This map demonstrates that once all phases have been completed, 57.9% of the resort area will remain as dedicated open space.

(8) If the site includes a resource site designated on the county's Goal 5 inventories as significant, the resource site shall be protected in accordance with the adopted Goal 5 management plan for the site. Sites designated for protection pursuant to Goal 5 shall also be preserved by design techniques, open space designation, or a conservation easement sufficient to protect the resource values of the resource site. Any conservation easement created pursuant to this subsection shall be recorded with the property records of the tract on which the destination resort is sited prior to development of the phase of which the resource site is a part.

(9) Riparian vegetation within 100 feet of natural lakes, rivers, streams and designated significant wetlands shall be retained as set forth in CCC 18.124.090.

FINDING: (Goal 5 resources) and (9) (riparian areas) are not affected by the proposed Phase 15 development.

(10) The dimensional standards otherwise applicable to lots and structures in underlying zones pursuant to Chapters 18.16 through 18.112 and 18.120 through 18.140 CCC shall not apply within destination resorts. The planning commission shall establish appropriate dimensional standards during final development plan review.

(11) Except where more restrictive minimum setbacks are called for, the minimum setback from exterior property lines, excluding public or private roadways through the resort, for all development (including structures and site-obscuring fences of over three feet in height but excepting existing buildings and uses) shall be as follows:

(a) Two hundred fifty feet for commercial development listed in CCC 18.116.070, including all associated parking areas;

(b) One hundred feet for visitor-oriented accommodations other than single-family residences, including all associated parking areas;

(c) Twenty-five feet for above-grade development other than that listed in subsections (11)(a) and (b) of this section;

(d) Twenty-five feet for internal roads;

(e) Twenty-five feet for golf courses and playing fields;

(f) Twenty-five feet for jogging trails, nature trails and bike paths where they abut private developed lots, and no setback where they abut public roads and public lands;

(g) The setbacks of this section shall not apply to entry roadways, landscaping, utilities, and signs.

FINDING: According to the Applicant, the minimum setbacks for structures and internal roads will be met. Lots are set back a minimum of fifty (50) feet from the exterior property boundary. This exceeds the requirement for a setback of twenty-five (25) feet for above grade residential development.

(12) Alterations and nonresidential uses within the 100-year flood plain and alterations and all uses on slopes exceeding 25 percent are allowed only if the Applicant submits and the

planning commission approves a geotechnical report that demonstrates adequate soil stability and implements mitigation measures designed to mitigate adverse environmental effects. Such alterations and uses include, but are not limited to:

(a) Minor drainage improvements which do not significantly impact important natural features of the site;

(b) Roads, bridges, and utilities where there are no feasible alternative locations on the site; and

(c) Outdoor recreational facilities, including golf courses, bike paths, trails, boardwalks, picnic tables, temporary open sided shelters, boating facilities, ski lifts, and runs.

FINDING: The original finding stated that there are no mapped flood hazard areas in Phase 15. As illustrated in the tentative plan, the proposed trails for phase 15 will not be located on slopes in excess of 25 percent. Based on those facts, a geotechnical report shall not be required. According to the Applicant, site drainage design has been analyzed and reviewed as part of preliminary plans and a detailed design will be provided with final construction drawings. Site drainage generally includes preservation of natural drainage ways, minimal concentration of stormwater, and stormwater disposal through surface infiltration whenever possible. The Applicant states that it believes these design recommendations are appropriate for the proposed development. The layout of the proposed housing lots has been designed to accommodate natural drainage ways.

In additional evidence provided by the Applicant on May 11, 2022, they addressed the fact that some of the trails surrounding Phase 15 and the trail proposed through the common space on the west end of the proposed phase might contain areas within area that contain 25% slopes. They also included a map of these areas, and stated that if requested the reports can be provided.

The Appellant stated in their evidence submitted on May 11, 2022, that the lack of geotechnical reports for other trails within the resort serves as proof of the importance of identifying trails within proposed phases prior to tentative plan approval. They stated that the development now has many trail locations that don't meet the original criteria and require additional approvals.

In consideration of the evidence and testimony submitted by the Applicant, the Appellant, and staff's recommendation, the planning commission determined that so long as the applicant provides the geotechnical report for the trail development, the criterion would be met. To ensure compliance, a condition of approval is included amending the original condition to state that a geotechnical report shall be provided to the Planning Department highlighting the sections of the trail surrounding and within the proposed phase that are within areas that exceed 25% slopes. The report shall demonstrate adequate soil stability, and mitigation measures designed to mitigate adverse environmental effects. Based on those facts, and with that condition, the Planning Commission finds the request complies.

18.116.060 Permitted uses.

(3) Residential Accommodations.

(a) Single-family dwellings;

FINDING: The use of Phase 15 for single family residential dwellings is allowed by CCC 18.116.060(3).

V. DECISION

Adoption of the amended findings with edits, to be incorporated into the original staff report for 217-21-001013-PLNG.

VI. CONDITIONS OF APPROVAL

1. Within two years after the date of final approval of the tentative plan, a final plat shall be submitted in substantial conformance with the approved tentative plan.
2. All utility easements shall be dedicated prior to the sale of any lots.
3. Prior to the final plat being submitted for review, Crook County Fire & Rescue shall review and approve the tentative plan. Proof of approval shall be provided to the Planning Department.
4. Original development plan road conditions:
 - a. The existing “underpass” is to be retained for access to facilities to the south of Shumway Road.
 - b. All roadway designs to be submitted to the Crook County Road Department for review prior to construction.
 - c. Minimum pavement width to be 20 feet, with two foot gravel shoulders, a thickened edge, or a curb on each side.
 - d. Minimum right-of-way width to be 30 feet, or a lesser amount when it is demonstrated that proposed easements and rights-of-way accommodate the proposed roadway and necessary utilities.
 - e. Maximum road grade to be 12%. Road grades to be designed at the flattest reasonable gradient, with 12% sections minimized.
 - f. The structural section for a roadway to be determined a soils investigation and geological recommendations from a professional engineer or geologist.
5. Once the street improvements are completed, monuments shall be reestablished in accordance with this title and Oregon Statutes at every street intersection and all points of curvature and points of tangency at their center lines. Proof of this shall be recorded in an Affidavit of Post Monumentation with the Crook County Clerk and provided to the Planning Department prior to any building permits being issued for any of the proposed lots.
6. Prior to the final plat being submitted for review, a drainage plan shall be submitted to the county which considers the capacity and grade necessary to maintain unrestricted flow from areas draining through the subdivision and to allow extension of the system to serve the proposed phase and shall provide proof of compliance with stormwater drainage requirements as may be imposed by the State of Oregon Department of Environmental Quality. The drainage

plan shall also be stamped and signed by a licensed professional engineer in the State of Oregon.

7. Upon the initial completion of any road and utility improvements, prior to applying asphalt, the development shall be reviewed and approved by the licensed professional engineer the applicant hires, as well as the Crook County Road Master. During construction, the Road Master will be given the opportunity to inspect road improvements during the initial stages of base rock and asphalt placement. Once the road and utility components have been completed, and paved, the licensed professional engineer and Road Master shall provide final approval.
8. The developer shall install street name signs at each intersection, with one sign at the intersection of each street, and two signs provided at the four-way intersection.
9. If streetlights are provided, they shall be installed and served from an underground power source where feasible.
10. All utilities shall be located underground where feasible.
11. All road and utility improvements required pursuant to this title and other applicable regulations shall be completed, in service and approved by the county prior to the sale and occupancy of any building unit erected upon a lot within the subdivision.
12. All conditions of the Final Development Plan approval (C-CU-DES-001-03) shall continue to be met.
13. The final plat shall be reviewed by Central Oregon Irrigation District.
14. Bonding/Improvement Agreement Conditions
 - a. Prior to submission of the final plat:
 - i. Prior to the final plat being submitted for review, a bond in conformance with CCC 17.40.090 shall be submitted to county counsel for review and approval.
 - ii. the Applicant will need to submit to county counsel for review an agreement and security in an amount equal to or greater than 130% of the anticipated costs to construct the overnight lodging units in accordance with CCC17.40.080 and 17.40.090. The Applicant shall also demonstrate that the need for the guaranty is the result of factors outside the Applicant's control (e.g., a lack of necessary construction materials or shortage of necessary labor to complete construction). Routine development costs changes, labor disputes, competition from other entities, or events that are the inherent risks of business do not qualify.
 - iii. The Applicant's engineer or contractor will prepare an estimate of the cost to complete all proposed improvements that will be bonded.
 - iv. Construction of the proposed improvements shall not commence until after the county is notified and approval of the bond thereof has been granted. If work is discontinued for any reason (for a continuous period of more than 14 days) work shall not be resumed until after the county is notified and approval thereof is granted.

- b. General conditions:
- i. The proposed road and utility improvements shall be designed and constructed in substantial conformance with what is approved in the tentative plan.
 - ii. The inspection of improvements shall be completed under the inspection and approval of a registered professional engineer licensed to practice in Oregon. Said professional may be chosen by the developer. The cost of inspections and reviews by the professional engineer shall be borne by the developer. All reviews and approvals provided by the professional engineer to the county for review shall include an unambiguous statement that the improvements have been properly completed and shall include a stamp and signature from the professional engineer.
 - iii. All utilities that have been proposed to be constructed under the streets in the proposed phase shall be constructed prior to the streets being surfaced.
 - iv. Upon completion of the street and utility improvements, a map of the as built plans will be filed with the Crook County Planning Department.
 - v. The proposed overnight lodging units to be bonded will require development review by the Crook County Community Development Department, to ensure compliance with the applicable Planning, Building, and Onsite sewage disposal requirements. Only the initial development plans for the overnight lodging units will need to be reviewed and approved by the professional engineer chosen by the developer, all final reviews for the structures will be reviewed by the applicable county departments.
15. Prior to submittal of the final plat for review, the Applicant shall provide a map to the planning department illustrating and depicting the number of residential lots and overnight lodging units within the destination resort. The map shall also include and depict the lots that have been recently replatted and combined by the developer and private landowners.
16. The final plat shall be consistent with the requirements of 17.20.010, any requirements of the Crook County Surveyor, and Oregon Revised Statutes.
17. A geotechnical report shall be provided to the Planning Department highlighting the sections of the trail surrounding and within the proposed phase that are within areas that exceed 25% slopes. The report shall demonstrate adequate soil stability, and mitigation measures designed to mitigate adverse environmental effects.

Respectfully,



 Michael Warren, Chair
 Crook County Planning Commission

Brent Bybee, Planning Manager
 Crook County Community Development Department

APPEAL APPLICATION



Crook County

MAR 29 2022

Community Development

Crook County Community Development/ Planning Division

300 NE 3rd Street, Room 12, Prineville Oregon 97754

Phone: 541-447-3211

plan@co.crook.or.uswww.co.crook.or.us**APPEAL PETITION TO PLANNING COMMISSION or COUNTY COURT****Appellant Information**Name: BR Community CoalitionMailing Address: c/o Megan K. Burgess, Peterkin Burgess, 222 NW Irving AvenueCity: Bend State: OR Zip: 97703Day-time phone: (541) 389 - 2572 Cell Phone: () - Email: mburgess@peterkinburgess.comIf group, name of representative: Megan K. Burgess, AttorneyLand Use Application Being Appealed: (file number) 217-21-001013-PLNG

Property Description:

Township 16 South Range 14 East WM Section 26 Tax lot(s) 02805 – part 1614000002805Township 16 South Range 14 East WM Section 26 Tax lot(s) 02806 – part 1614000002806Appellant's Signature:  Date: 3/29/22

I/We, the undersigned, wish to appeal the decision made by the Crook County Planning Commission regarding application no. 217-21-001013-PLNG, that a final decision was made on the 17th day of March, 2022.

EVERY NOTICE OF APPEAL SHALL INCLUDE:

1. The appeal shall be in writing and shall contain:
 - a. Name, signature, and address of the appellant(s).
 - b. Reference to the application title and case number, if any;
2. A statement of the nature of the decision:
 - a. A statement of the specific grounds for the appeal, setting forth the error(s) and the basis of the error(s) sought to be reviewed: and
 - b. A statement as to the appellant's standing to appeal as an affected party.

3. Proper filing fee in accordance with Section 18.172.050.
4. If the decision appealed from is a decision made without a hearing or without notice to area property owners, written notice of appeal must be filed within twelve (12) calendar days of the date written notice of the decision is mailed to those entitled to such notice. With respect to all other appeals, written notice of appeal must be filed within 10 calendar days of the date written notice of the decision is mailed to those entitled to decision. If the last day of the appeal period falls on a Saturday, Sunday or legal holiday, the notice of appeal is due on the next business day.
5. An appeal shall be filed:
 - a. With the County Court for appeals from final decisions by the Planning Commission;
 - b. With the Planning Commission for appeals from final decisions by the Planning Director or Planning Department staff; and
 - c. Shall cite the specific "Zoning Ordinance Section" and "Comprehensive Plan Policies" alleged to be violated.

The Notice of Appeal must include the items listed above. Failure to complete all of the above will render an appeal invalid. Any additional comments should be included on the Notice of Appeal.

TRANSCRIPT: The appellant must provide a copy of the transcript of the proceedings (at the appellants' expense) appealed to the County Planning Department not less than seven (7) calendar days before the hearing date set by the County Court or Planning Commission.

SCOPE AND STANDARD OF REVIEW OF APPEAL: An appeal to the County Court is not a new hearing; it is a review of the decision. Subject to the exception in paragraph (6) below, the review of the final decision shall be confined to the record of the proceeding below, which shall include, if applicable:

1. All material, pleadings, memoranda, stipulations, and motions submitted by any party to the proceeding and received by the Commission or Court as evidence.
2. All material submitted by Crook County Staff with respect to the application.
3. The transcript of the Planning Commission hearing(s).
4. The written final decision of the Commission and the petition of appeal.
5. Argument (without introduction of new or additional evidence) by parties or their Legal representative.
6. The appellate body may, at its option, admit additional testimony and other evidence from an interested party or party of record to supplement the record of prior proceedings. The record may be supplemented by order of the appellate body upon written motion by a party. The written motion shall set forth with particularity, the basis for such request and the nature of the evidence sought to be introduced. Prior to supplementing the record, the appellate body shall provide an opportunity for all parties to be heard on the matter. The appellate body

may grant the motion upon a finding that the supplement is necessary to take into consideration the inconvenience of locating the evidence at the time of initial hearing, with such inconvenience not being the result of negligence or dilatory act by the moving party.

An appeal from the Planning Director or Planning Department staff to Planning Commission shall be de novo; meaning that the burden of proof remains with the applicant and that new testimony and evidence, together with the existing Planning Department file, may be received at the hearing on the appeal.

STANDARD OF REVIEW ON APPEAL: The burden of proof remains with the applicant. The burden is not met by merely showing that the appellate body might decide the issue differently.

APPELLATE DECISION: Following the hearing of the appeal, the appellate body may affirm, overrule, or modify the Planning Commission's final decision.

This appeal is made pursuant to Section 18.172.110 of the Crook County Code. The required fee has been received by the Crook County Planning Department as the filing fee for this appeal.

I / We are appealing the decision for the following reasons: (be specific)

See Attached Letter

Name (print)

Signature

Address

Jeff Ramirez
Member/Authorized Representative

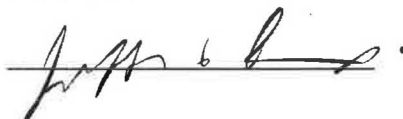

16324 SW Brasada Ranch Rd
Powell Butte, OR 97753

(If additional space is needed attach another sheet)

Each party that authorizes the "Representative" to speak on their behalf must submit a letter stating so, which is signed, dated, and attached to this appeal.

RE: Appeal Petition
Record No. 217-21-001013-PLNG

To Whom It May Concern:

I, Jeff Ramirez, member and authorized representative of BR Community Coalition, appellant in the above-referenced matter, hereby authorize Megan K. Burgess and/or Michael W. Peterkin or Peterkin Burgess to speak, submit written documentation, or otherwise appear on behalf of BR Community Coalition on behalf of its members regarding the above matter.

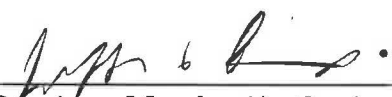

Jeff Ramirez, Member/Authorized Representative
BR Community Coalition

March 28, 2022

Date

Jeff Ramirez
16324 SW Brasada Ranch Road
Powell Butte, OR 97753



PETERKIN BURGESS
ATTORNEYS AT LAW

March 29, 2022

Via Hand Delivery to:

Crook County Community Development/Planning Division
Attn: Crook County Court
300 NE 3rd Street
Prineville, OR 97754

Via Email to: plan@co.crook.or.us

**Re: Appeal of Planning Commission Decision
Brasada Ranch Subdivision Phase 15
File Number: 217-21-001013-PLNG**

Dear Crook County Court:

As you know this office represents BR Community Coalition, a nonprofit corporation presently consisting of 18 residential lot owners in Brasada Ranch. The BR Community Coalition was organized for the mutual benefit of its members. This letter is submitted in support of the BR Community Coalition's appeal to the County Court for the above-referenced file and Planning Commission Decision dated March 17, 2022 (the "Decision").

BR Community Coalition requests a public hearing by the County Court under CCC 18.172.110 (2). BR Community Coalition has standing to appeal the Decision pursuant to CCC 18.172.110 (6) because it provided written comments to the Planning Commission.

As you know from the March 9, 2022, letter and attachments from this office submitted into the record (Ex. 4), the BR Community Coalition is primarily concerned about trail systems in Brasada Ranch. The Applicant FNF NV Brasada, LLC is recently constructing a paved trail system in Brasada Ranch that was not shown on final plat maps or is partly outside the trail easements shown on the Phase 2 plat map. The existence, location, use, and surface of a trail within Brasada Ranch are material factors weighed when consumers buy a Brasada Ranch lot, when designing their homes, when receiving Design Review Committee approval, and when landscaping their lots. Only platted trail easements afford purchasers adequate notice of the future existence of a trail.

Michael W. Peterkin ♦ *Megan K. Burgess* ♦ *Christian Malone* ♦ *Taylor Hale*

Crook County Court
March 29, 2022
Page 2 of 6

In the case of Phase 15 that is the subject of this Appeal, a specific condition of approval is necessary to ensure the Applicant shows trails on final plats. Such a requirement is mandatory to comply with the final Development Plan, Improvement Agreement, Destination Resort Overlay Zone, prior approvals, and Crook County Code.

The Development Plan and Final Development Plan (C-CU-DES-001-03) are both referenced and specifically incorporated into the Decision. Decision, § I (Background); § III (Findings of Fact) (17.16.020 Required findings for approval) (“Finding: The resort’s Final Development Plan approval addressed compatibility with the surrounding area.” “As the development of the resort has progressed, the Applicant has demonstrated compliance with each of the 33 approval conditions, ensuring compatibility with the area surrounding the project site.”). The Decision is not accurate because the Applicant has not “demonstrated compliance” with the extensive approval conditions in the Final Development Plan, particularly Condition of Approval No. 15, which states:

“15. The applicant shall provide a detailed depiction of the final location, surfacing, and size of all trails within a phase prior to preliminary plat approval for each phase of resort development.”

In its Burden of Proof Statement for Phase 15, the Applicant specifically addressed and made representations concerning its “Compliance with the Destination Resort Development Plan Conditions of Approval”. Burden of Proof, § II. Regarding trails, the Applicant quoted the above specific condition and then represented:

“FNF NV BRASADA LLC considers trails and paths an important amenity for destination resort development and has designed a significant network of trails. FNF NV BRASADA LLC is currently in the process of further enhancing the trail network within the core area of the resort and in the vicinity of the recently platted phases 13 and 14. The remaining undeveloped areas of the resort, including Phase 15, have been preliminarily reviewed and laid out a potential future trail network. Exhibit B is included as part of this burden of proof to illustrate compliance with this section of code.”

Applicant’s statement does not meet the condition of approval that the final location, surfacing and size of all trails must be shown prior to preliminary plat approval. Applicant must be required to comply with its past development commitments and the County’s past conditions of approval. Final trails and trail easements must be shown and specified on final subdivision plats.

The previously approved final Development Plan, which was fully incorporated by reference into the Decision, should be reviewed in detail on appeal to hold Applicant

Crook County Court
 March 29, 2022
 Page 3 of 6

accountable to its development commitments and conditions of approval that remain almost two decades into the development of Brasada Ranch. *See*, Decision, p. 11 (“Finding: The applicant has provided tentative plan drawings, a burden of proof statement and incorporates, by reference, the previously approved Development Plan, all in accordance with CCC 17.16.010.”)

The Development Plan conditions of approval requires Applicant to depict final location of trails prior to plat approval for each phase. The March 19, 2003 application for Brasada Ranch Crook County approval states: “The Applicant proposes to construct a network of walking, biking, and equestrian trails throughout the resort property. The contemplated location of such trails is set forth on the Development Plan Map. However, the trails on the Development Plan Map are conceptual in nature and are subject to modification as each phase of the resort develops. **The final location, surfacing, and size of the trails will be depicted on future subdivision plats.**” (Emphasis added).

CCC 17.20.050 (9) requires easements to be depicted on the final plat. CCC 17.20.060 (8)(a) requires additional information to be submitted with the final plat, including specific information concerning the width and location of sidewalks. The Decision allows Applicant to meet the requirements related to sidewalks with its trail system. *See* Decision, p. 28-29. The “Finding” related to sidewalks states:

As part of the original development plan, the destination resort was approved for a trail system through the entire development. The initial conceptual plans have been formalized through each subsequent subdivision phase, and a proposed trail map was submitted with phase 15 application.

* * *

These alternative pedestrian routes are proposed instead of sidewalks through the proposed phase, which is in accordance with the above criterion.

BR Community Coalition objects to the above finding in that the trail system has not been “formalized” through each subdivision phase as required. The only way to “formalize” the trails in each phase and ensure compliance with conditions of approval that remain from the original Development Plan and Final Development Plan is to modify the Decision to make it clear that as a specific condition of approval Applicant must show the final location, surfacing, and size of trails on final subdivision plats. Formalizing the trail system should have been achieved by platting the trail easements and building the trail system at subdivision construction just like sidewalks in other subdivisions.

Current owners in Brasada Ranch, including the BR Community Coalition members, want to preserve their property values, their privacy, and their security, all of which

Crook County Court
March 29, 2022
Page 4 of 6

are being adversely affected by the Applicant's current trail building that is occurring on land platted about 15 years prior. Future buyers should have proper notice about the existence and location of trail easements when making purchase decisions.

Development standards for Brasada Ranch as a destination resort requires that prior to closure of lot sales in each phase, "developed recreational facilities" either "shall be constructed prior to sales in that phase or guaranteed by providing an agreement and security in accordance with CCC 17.40.080 and 17.40.090." CCC 18.116.040 (4). "Developed recreational facilities" includes "nature trails".

On or about April 14, 2005, Brasada Ranch, Inc. signed the Improvement Agreement with Crook County (Recorded in the official records of Crook County April 22, 2005, No. 2005-199244). The Improvement Agreement was and is intended to ensure the Development Plan requirements were carried out and included the specific conditions of approval. *See* Improvement Agreement, Ex. A, pp. 38-46 listing conditions of approval including No. 15 related to trails. The Crook County final approval in C-CU-DES-001-03 was incorporated as Exhibit "A" into the Improvement Agreement. It required: **"The final location, surfacing, and size of the trails shall be depicted on future subdivision plats."** Improvement Agreement, Ex. A, p. 15.

The Decision recognizes in other places the requirement that the Applicant submit detailed information on final trails. *See*, for example, Page 23 regarding CCC 17.36.030 "Subdivision ways and public roads" (quoting from the final development plan approval and stating it "applies to the proposed phase". "A system of foot, bicycle, electric cart, and horse trails to be constructed within Phase I, and connected to those in later phases in the future. The submitted plan shows general locations of trails, **but detailed information on trails required by the preliminary conditions of approval** has not yet been submitted.") (Emphasis added).

The Coalition respectfully requests that the County Court modify the Decision and specifically condition final plat approval by requiring Applicant to comply with its Improvement Agreement and Development Plan by specifying trail easements and depicting the final location, surfacing, and size of any trail within Brasada Ranch on the final subdivision plats. This ensures compliance with prior and continuing conditions of approval, appropriately protecting current and future owners in Brasada Ranch.

Separately, and with regard to overnight lodging units, the Coalition shares Mr. Anderson's concerns (Ex. 2 in the record) and requests the County Court consider this issue carefully on appeal. The Applicant's response (identified as Ex. 3, but marked Ex. 4), is not an accurate summary of the Court of Appeals decision in *Central Oregon Landwatch vs. Deschutes County*, 285 Or App 267 (2017). A copy of that opinion is attached for your reference. That case is relevant because in it the Court of Appeals

Crook County Court
March 29, 2022
Page 5 of 6

announced the proper interpretation of ORS 197.435(5)(b). That interpretation applies whether the issue is in Crook County or Deschutes County. The case is of significance because it recognized that whether units qualify as “overnight lodging” under either clause of the statute is not a theoretical question and analysis, but a factual one that must be demonstrated. *Id* at 294.

The Coalition contests the representation by Applicant’s agent that “the overnight lodging units are owned by the resort.” The Coalition understands that at least some units are individually owned and that requires a different analysis under ORS 197.435 (5)(b). As the Court of Appeals said

Thus, under this construction of the definition for “overnight lodgings,” a unit generally can qualify in one of two ways: either as (1) separately rentable accommodations that are not available for residential use, or (2) as individually owned units that are available for overnight rental use by the general public for at least 38 weeks per calendar year through a central reservation system operated by the destination resort or by a real estate property manager...”

Id at 290-91.

CCC 18.116.030 (5) largely tracks the statute and contains a 45 weeks per calendar year requirement with respect to any individually owned units. The Decision should be modified to include a condition of approval requiring Applicant to submit evidence of the overnight lodging units so the specific, separate analysis under the first and second sentences of ORS 197.435 (5)(b) can be undertaken and properly analyzed. The Coalition contests the current condition that the Applicant provide a “map to the planning department illustrating and depicting the number of residential lots and overnight lodging units within the destination resort” is sufficient. Decision, p. 33. The Decision should be modified so the Applicant is required to submit evidence sufficient to enable the planning department to determine whether and which overnight lodging units qualify under either the first or second sentence of ORS 197.435 (5)(b) as interpreted by the Oregon Court of Appeals, and CCC 18.116.030 (5). For example, Applicant should be required to provide information sufficient to establish ownership of the overnight lodging units. Secondly, if units are individually owned, evidence must be submitted to establish they meet the criteria of the second sentence on a factual basis (i.e., that they are in fact available for overnight rental use by the general public for at least 45 weeks per calendar year through a central reservation and check-in service).

Further, ORS 197.4145(9) requires the developer to provide an annual accounting to document compliance with the overnight lodging standards. The Court of Appeals noted this indicates that “compliance with the overnight lodging is an ongoing factual determination”. It is important to verify the type and number of qualifying overnight

Crook County Court
March 29, 2022
Page 6 of 6

lodging units as that directly impacts the number of additional units required with Phase 15, and necessary bonding requirements. CCC 18.116.040 (4). Further, this analysis ensures that Brasada Ranch meets the standards set forth in CCC 18.116.040 as a Destination Resort with sufficient overnight lodging.

Modifying the Decision in the manner requested will ensure the Applicant/Developer complies with the conditions and standards set years ago, and for the remainder of development in Brasada Ranch. Brasada Ranch has become an integral part of Crook County. Owners in Brasada Ranch want to ensure the Developer is held to the required conditions, approvals, development and improvement agreements, Crook County Code and Oregon law. Doing so ensures predictability and consistency for owners and future buyers alike.

Sincerely,



Megan K. Burgess
Encl. as stated
cc: Client

Central Oregon LandWatch v. Deschutes County, 285 Or.App. 267 (2017)
396 P.3d 968

285 Or.App. 267
Court of Appeals of Oregon.

CENTRAL OREGON LANDWATCH, Respondent Cross-Petitioner,
v.
DESCHUTES COUNTY, Respondent,
and
Pine Forest Development, LLC, Petitioner Cross-Respondent.

A163908

Argued and submitted February 16, 2017.

May 3, 2017

Synopsis

Background: Developer of expansion to destination resort petitioned for judicial review, and objector cross-petitioned for judicial review, of the Land Use Board of Appeals' (LUBA) decision that concluded that expansion was allowed, but that cabins' individual bedrooms did not qualify as overnight lodgings.

Holdings: The Court of Appeals, Lagesen, J., held that:

- [1] expansion of a destination resort is statutorily allowed;
- [2] argument that bedrooms did not qualify as overnight lodgings was not collateral attack on prior decisions;
- [3] term "individually owned units," within the definition of "overnight lodgings," means units not owned by the resort;
- [4] bedrooms were not separately rentable accommodations that were unavailable for residential use;
- [5] bedrooms were not functionally same as dormitory rooms, and thus were not categorically excluded from being counted as "overnight lodgings;" and
- [6] for preexisting units to be considered overnight lodgings there must be some evidence that units are in fact separate and rentable separately.

Affirmed in part, reversed in part, and remanded.

West Headnotes (10)

[1] Zoning and Planning — Decisions of boards or officers in general

In reviewing the Land Use Board of Appeals' (LUBA) interpretation of statutes for legal error, the appellate court is obligated to interpret those statutory provisions correctly, regardless of the parties' assertions of statutory

interpretation.

[7 Cases that cite this headnote](#)

[2] **Zoning and Planning** — Hotels, lodging, and short-term rentals

The relevant destination resort statutes allow for the expansion of a destination resort, provided that the entire proposed development, the existing resort and the expansion area, meets the statutory criteria for a destination resort. Or. Rev. Stat. §§ 197.445, 197.465(3).

[3] **Zoning and Planning** — Effect of determination in general; res judicata and collateral estoppel

Argument that cabins' bedrooms did not qualify as "overnight lodgings," for purposes of satisfying statutory criteria for proposed expansion of destination resort, was not an impermissible collateral attack on county's prior land use decisions approving original resort that counted bedrooms as overnight lodgings; expansion was required to meet criteria as entirely new development, and developer sought to count bedrooms as lodging units to satisfy criteria for proposed development for purposes of what was a new and different proposal. Or. Rev. Stat. § 197.445.

[4] **Zoning and Planning** — Hotels, lodging, and short-term rentals

The term "individually owned units," within the definition of "overnight lodgings" in a statute stating the requirements of a destination resort, means units not owned by the resort, rather than units that are separately owned or capable of separate ownership. Or. Rev. Stat. §§ 197.435(5)(b), 197.445(4)(a, b).

[5] **Zoning and Planning** — Hotels, lodging, and short-term rentals

Units generally can qualify as "overnight lodgings," for purposes of a destination resort's statutory requirements, in one of two ways: either as (1) separately rentable accommodations that are not available for residential use, or (2) as individually owned units that are available for overnight rental use by the general public for at least 38 weeks per calendar year through a central reservation system operated by the destination resort or by a real estate property manager, unless the unit is one of the types of lodging expressly excluded from the definition of overnight lodgings. Or. Rev. Stat. §§ 197.435(5)(b), 696.010.

[6] Zoning and Planning — Hotels, lodging, and short-term rentals

Cabins' individual bedrooms, which had individual bathrooms and lockable inside and outside entrances, did not qualify as "overnight lodgings" by way of being separately rentable accommodations that were not available for residential use, as defined in statutory requirements of destination resorts; bedrooms were in single-family homes that were available for residential use.

[7] Zoning and Planning — Hotels, lodging, and short-term rentals

Cabins' individual bedrooms, which had individual bathrooms and lockable inside and outside entrances, were not functionally same as dormitory rooms, and thus were not categorically excluded from being counted as "overnight lodgings," as defined in statutory requirements of destination resorts; even though there may have been some physical similarities between bedrooms and dormitory rooms, bedrooms were located in single-family vacation home, and there was little in common between well-appointed luxury vacation homes and what would commonly be understood as a dormitory. *Or. Rev. Stat. § 197.435(5)(b)*.

[8] Zoning and Planning — Hotels, lodging, and short-term rentals

"Overnight lodgings," for purposes of meeting the destination resort criteria, must be separate, rentable units. *Or. Rev. Stat. §§ 197.435(5)(b), 197.445(4)*.

[9] Zoning and Planning — Hotels, lodging, and short-term rentals

Individually owned units, to qualify as "overnight lodgings" for purposes of meeting the destination resort criteria, must be, as a factual matter, an accommodation that is both its own "separate" unit that is rentable separately from other units. *Or. Rev. Stat. § 197.435(5)(b)*.

[10] Zoning and Planning — Hotels, lodging, and short-term rentals

Where a developer proposes an expanded destination resort that is based, in part, on existing lodgings, for an existing individually owned unit to count as "overnight lodgings" based on being available for overnight rental for at least 38 weeks per calendar year, there must be evidence that the unit is in fact separate and rentable separately from other units; it is not enough that the unit is theoretically separate and separately rentable, particularly when there is affirmative evidence the claimed separate unit of lodging is, in reality, neither separate nor separately rentable. *Or.*

Rev. Stat. § 197.435(5)(b).

****970** Land Use Board of Appeals, 2016065

Attorneys and Law Firms

Steven Hultberg, Bend and Seth King, Portland, argued the cause for petitioner-cross-respondent. With them on the briefs were Radler White Parks & Alexander LLP; and Robert L. Aldisert, and Perkins Coie LLP.

David Doyle filed the brief for respondent.

Paul D. Dewey, Bend, argued the cause and filed the brief for respondent-cross-petitioner.

Before Ortega, Presiding Judge, and Egan, Judge, and Lagesen, Judge.

Opinion

LAGESEN, J.

***269** Petitioner Pine Forest Development, LLC (Pine Forest) seeks judicial review, and respondent Central Oregon LandWatch (LandWatch) cross-petitions for review, of an order of the Land Use Board of Appeals (LUBA) that remands to respondent Deschutes County (the county)¹ its decision approving Pine Forest's proposal to expand the Caldera Springs destination resort. The resort was approved in 2006 under the destination-resort land use statutes, ORS 197.435 to 197.467, which were promulgated in accordance with Statewide Planning Goal 8. Pine Forest raises two assignments of error, arguing that (1) LUBA's order was an impermissible collateral attack on prior county decisions concerning the resort and (2) LUBA erred in concluding that certain individual bedrooms in 38 of the resort's vacation homes—which we shall refer to as the “lock-off rooms”—which have full bathrooms and lockable interior and exterior doors, are not overnight lodging units, as defined in ORS 197.435(5)(b), for purposes of meeting the criteria for a destination resort under ORS 197.445(4)(b). LandWatch, in its cross-petition, contends that an expansion of a destination resort is not allowed under ORS 197.445 unless the proposed expansion area meets all of the criteria as a stand-alone resort and that LUBA erred in concluding otherwise.

On review to determine whether LUBA's order is unlawful in substance,  ORS 197.850(9)(a), we conclude that LUBA correctly determined that ORS 197.445 does not prohibit the approval of a proposed expansion of a destination resort provided either that the proposed expanded resort, as a whole, satisfies all applicable statutory requirements for the siting of a destination resort, or the expanded area, ***270** on its own, meets all applicable requirements. We therefore affirm on the cross-petition. As to LUBA's conclusion that the lock-off rooms do not qualify as overnight lodging under ORS 197.435(5)(b), we agree with Pine Forest that LUBA misconstrued the statute in reaching that conclusion. We disagree, however, with Pine Forest's assertion that the lock-off rooms qualify as “overnight lodgings” as a matter of law under a correct interpretation of the statute and, for that reason, remand to LUBA to consider the matter in the first instance. We therefore reverse and remand on the petition.

I. BACKGROUND AND PROCEDURAL HISTORY

A. Legal Framework

To provide context, we first summarize the state and local law applicable to the siting of a destination resort in Deschutes County. Statewide Planning Goal 8 speaks to the siting of destination resorts in Oregon. The purpose of Goal 8 is to “ ‘satisfy the recreational needs of the citizens of the state and visitors and, where appropriate, to provide for the siting of necessary recreational facilities including destination resorts’ ” without ****971** the need for an exception to the resource goals if certain criteria are met. *Friends of Marion County v. Marion County*, 233 Or.App. 488, 494-95, 227 P.3d 198 (2010) (quoting Goal 8).

To implement Goal 8’s objectives regarding the siting of destination resorts, the legislature enacted [ORS 197.435](#) through [197.467](#). Those statutes set forth the criteria that a proposed resort must meet to be approved as a destination resort. The statutes define a destination resort as “a self-contained development that provides for visitor-oriented accommodations and developed recreational facilities in a setting with high natural amenities.” [ORS 197.445](#). Further, the legislature has found that destination resorts are intended “to promote Oregon as a vacation destination and to encourage tourism as a valuable segment of our state’s economy,” that Oregon has “a growing need to provide year-round destination resort accommodations to attract visitors and encourage them to stay longer,” and that it is a “difficult and costly process to site and establish destination resorts in rural areas of this state.” [ORS 197.440](#).

***271** For destination resorts sited in “eastern Oregon,” ² [ORS 197.445](#) sets forth a number of criteria for “proposed developments.” A proposed development must have at least 160 acres with half of the site reserved for permanent open space and must include a \$7 million expenditure³ on recreational facilities and visitor-oriented accommodations. Residential homes can be included in a destination resort, but the resort must have at least 150 overnight lodging units and the ratio of residential homes to overnight lodging units cannot exceed 2.5 to 1. [ORS 197.445\(4\)\(b\)\(A\), \(E\)](#). Under [ORS 197.435\(5\)\(b\)](#), “overnight lodgings” for destination resorts located in eastern Oregon are defined as:

“permanent, separately rentable accommodations that are not available for residential use, including hotel or motel rooms, cabins and time-share units. Individually owned units may be considered overnight lodgings if they are available for overnight rental use by the general public for at least 38 weeks per calendar year through a central reservation system operated by the destination resort or by a real estate property manager, as defined in [ORS 696.010](#). Tent sites, recreational vehicle parks, manufactured dwellings, dormitory rooms and similar accommodations do not qualify as overnight lodgings for the purpose of this definition.”

Deschutes County, in turn, has enacted its own ordinances to govern the approval of destination resorts proposed to be sited in the county. Pertinent to the issues in this proceeding, Deschutes County Code (DCC) 18.113.025⁴ ***272** authorizes the county to approve an expansion of an existing resort if either (1) the proposed expanded resort, viewed as a whole, satisfies the criteria for approval as a destination resort; or (2) the expanded portion, standing alone, meets the criteria for approval as a destination resort.

B. The Proposed Expansion of the Caldera Springs Destination Resort

We turn to the particulars of this case. In 2006, the county approved the conceptual master plan (CMP) for the Caldera Springs destination resort on 390 acres of land south of Bend and adjacent to the Sun River destination ****972** resort. Caldera Springs includes 320 single-family residential homesites. The resort also includes 38 of what the resort calls “Caldera Cabins,” each of which are privately owned by individuals or entities other than the resort. Each cabin is a three, four, or five bedroom single-family residence that has an added feature—namely, each bedroom has a full bathroom as well as lockable inside and outside entrances. These rooms are referred to as “lock-off rooms.” Caldera Springs relies on these cabins, or rather each of the cabin’s lock-off rooms, to satisfy the requirement under [ORS 197.445\(4\)\(b\)](#) that a destination resort must provide at least 150 “overnight lodging” units.

After its initial approval, the resort purchased adjacent land from the United States Forest Service—614 acres of forest land consisting of lodgepole and ponderosa pines and typical high desert understory plants—zoned as forest and subject to overlay zones for wildlife area (for deer migration) and destination resorts. In 2015, Pine Forest submitted an application to the county under DCC 18.113.025 to modify the Caldera CMP to include an expansion of the resort onto the 614 acres. Of the

614 acres, the proposed expansion would apportion 490 acres (125 acres would remain undeveloped for deer migration) to accommodate up to 395 new single-family houses, which would bring the number of single-family houses in the resort to a total of 715. Also proposed was an increase to change the ratio of residential units to overnight lodgings units from 2:1 to 2.5:1, as allowed by ORS 197.445(4)(b)(E). To satisfy its obligation to provide the required number of overnight lodging units, Pine Forest proposed to construct an additional 95 overnight lodging *273 units, also employing the Caldera Cabin model—individually owned homes with three to five lock-off rooms. Pine Forest did not attempt to demonstrate that the expanded portion of the resort, on its own, would meet the criteria to be approved as a destination resort. Instead, as contemplated by DCC 18.113.025(B), Pine Forest sought to demonstrate that the proposed expanded development, as a whole, would meet the criteria to be approved as a destination resort.

The county hearings officer held several hearings regarding the proposed expansion. LandWatch, in opposition to the proposed development, argued that the Caldera Cabins were merely 38 luxury homes and, therefore, could not be counted as 152 overnight lodging units for purposes of the requirements of ORS 197.445. In particular, LandWatch asserted that the lock-off rooms contained in the Caldera Cabins could not be counted as separate overnight lodging units for purposes of determining whether the proposed expanded resort met the requirements of ORS 197.445. LandWatch submitted an annual report prepared by the resort in 2014 in compliance with ORS 197.445(9) demonstrating that, for that year, none of the lock-off rooms had been separately rented.⁵

The hearings officer ultimately determined that Pine Forest’s application should be approved, but expressed skepticism about the extent to which the lock-off rooms met Pine Forest’s overnight lodgings obligations. The hearings officer found that the annual report

*274 “proves the point that at least in that year each of the ‘cabins’ was rented in total, and there was not even one instance in which a single bedroom was rented separately from the rest of the home.”^[6] [LandWatch] **973 argues that at best these rooms should be categorized as ‘dormitory rooms’ which do not qualify as overnight rentable units under either ORS 197.435(5)(b) or DCC 18.113.060.”

The hearings officer also found that there

“is no dispute that the units are contained within what otherwise appears to be a single family residence. The distinction is that each bedroom has a separate entrance and a separate bathroom. The applicant states that each of the rooms is separately rentable based on the reservation system. Again, the 2014 rental report shows the homes broken down by bedroom—even if all bedrooms in each home that year were always rented by one guest. This circumstance is preferred by most guests, the applicant argues.”

Ultimately, the hearings officer concluded that

“the applicant’s system for making ‘rentable units’ available for overnight accommodation complies with DCC 18.113.060 and the definitions in 18.04.030. There is no evidence which would cause the Hearings Officer to doubt the veracity of the applicant’s statements (see also the letter from Caldera Springs at Exhibit 5 of the applicant’s December 25, 2015 letter)^[7] or the information about the *275 Caldera Springs website as presented by [LandWatch].^[8] Caldera Springs has interpreted the state definition of ‘[o]vernight lodging’ in a way that turns a large single family residence into a ‘cabin’, and a five bedroom five bath house into five ‘rentable units.’ With the addition of the separate entrance for each bedroom and at least the colorable claim to allowing each room to be rented individually, Caldera Springs appears to have finessed DCC 18.113.060 in a way that minimally satisfies the 150 separate rentable unit standard.

“Although [LandWatch] clearly condemns the method that Caldera Springs uses for renting out the homes, there is no evidence that the Hearings Officer has been pointed to in the record that the 38 houses are really simply used as full or part time residences—which is the heart of the standards set in the destination resort statute. And, while additional evidence (such as a deliberate system of actively discouraging the separate rental of individual bedrooms, or a pricing scheme that accomplished the same result) may have swayed the Hearings Officer to find noncompliance, that evidence does not appear **974 to be in the record. I did not visit the website to search for such evidence since it is outside the record. There also is little help in the legislative findings for ORS 197.435 which might require a conclusion that Caldera Springs’s current rental system is forbidden. Consequently, the Hearings Officer finds that the application meets this criterion.

“For all the same reasons stated above, I also find that Caldera Springs’s rental system does not transform the rooms or homes into a ‘dormitory.’ ”

*276 (Underscoring and fourth brackets in hearings officer’s findings.)

LandWatch appealed the hearings officer’s decision to the county’s board of commissioners, which declined to hear the appeal. LandWatch then appealed to LUBA, asserting, among other arguments, that (1) the destination resort statutes do not permit the expansion of a resort; and (2) the proposed expansion did not provide for the requisite number of overnight lodging units because, in LandWatch’s view, the lock-off rooms do not qualify as overnight lodgings under [ORS 197.435\(5\)\(b\)](#) and [ORS 197.445](#). Defending the county’s decision, Pine Forest argued that the applicable statutes do not prohibit the approval of the expansion of a destination resort, that the county correctly concluded that the lock-off rooms counted as overnight lodging units, and that LandWatch’s argument to the contrary was an impermissible collateral attack on the county’s previous approval of the Caldera Springs resort.

LUBA remanded the decision on several bases, but as relevant on review, concluded that the lock-off rooms did not qualify as overnight lodging units because they were not individually owned and were dormitory rooms. Before doing so, LUBA rejected LandWatch’s contention that the destination resort statutes prohibited expansion of an existing resort and rejected Pine Forest’s assertion that LandWatch’s challenge to counting the lock-off rooms as overnight lodging units was an impermissible collateral attack on prior county decisions. Both parties timely petitioned for judicial review.

II. STANDARD OF REVIEW

^[1]We review LUBA’s order to determine whether it is unlawful in substance, [ORS 197.850\(9\)\(a\)](#), and do not substitute our judgment for that of LUBA’s as to any factual issue, [ORS 197.850\(8\)](#).⁹ In this case, the parties frame the issues on review solely as assertions that LUBA misconstrued two destination resort statutes, [ORS 197.445](#) and [ORS 197.435](#). We review LUBA’s interpretation of those statutes for legal *277 error, employing the methodology described in [PGE v. Bureau of Labor and Industries](#), 317 Or. 606, 610-12, 859 P.2d 1143 (1993), and [State v. Gaines](#), 346 Or. 160, 171-73, 206 P.3d 1042 (2009). [Trautman/Conte v. City of Eugene](#), 280 Or.App. 752, 758, 383 P.3d 420 (2016) (“Because LUBA’s legal conclusions involve an issue of statutory construction, we apply the principles of statutory construction set out in [[PGE](#) and [Gaines](#)]); [Zimmerman v. LCDL](#), 274 Or.App. 512, 519, 361 P.3d 619 (2015) (“The ‘unlawful in substance’ review standard for LUBA orders under [ORS 197.850\(9\)\(a\)](#) * * * is for ‘a mistaken interpretation of the applicable law.’ ” (Quoting [Mountain West Investment Corp. v. City of Silverton](#), 175 Or.App. 556, 559, 30 P.3d 420 (2001)).). In conducting that review, we are obligated to interpret those statutory provisions correctly, regardless of the parties’ assertions of statutory interpretation. [Gunderson, LLC v. City of Portland](#), 352 Or. 648, 662, 290 P.3d 803 (2012) (citing [Stull v. Hoke](#), 326 Or. 72, 77, 948 P.2d 722 (1997)).

III. DISCUSSION

A. LandWatch’s Cross-Petition

We begin with the issue raised by the cross-petition—that is, whether LUBA’s order is unlawful in substance because the destination resort statutes do not allow an expansion of an existing destination resort unless the expanded portion of the resort, standing alone, meets the destination resort **975 criteria, [ORS 197.445](#). We do so because, if LandWatch is correct as to that point, there would be no need to reach the issues raised in the petition. It is undisputed that the expanded portion of

the proposed enlarged resort does not, on its own, meet the criteria to be approved as a destination resort.

LUBA rejected LandWatch's argument, determining that

"nothing in the goal or statute limits the maximum number of residential dwellings, overnight lodging units, recreational amenities provided by a destination resort, or the maximum size of such a resort. Further, the destination resort statute expressly contemplates that destination resorts may be approved in phases. See ORS 197.465(3) (requiring that in phased developments recreational amenities *278 intended to serve a phase must be constructed prior to sales of residential units in that phase). While the Caldera resort was not initially approved as a multi-phase development, we believe that it would elevate form over substance to read the destination resort statute as allowing (1) a resort to be developed in two or more phases, but (2) prohibiting expansion of an existing resort that would offer exactly the same balance of uses and visitor-oriented accommodations that could have been approved in a multi-phase development."

On review, both parties focus on the phrase "proposed development" in ORS 197.445. That statute provides, in relevant part:

"A destination resort is a self-contained development that provides for visitor-oriented accommodations and developed recreational facilities in a setting with high natural amenities. To qualify as a destination resort under ORS 30.947, 197.435 to 197.467, 215.213, 215.283 and 215.284,^[1] a proposed development must meet the following standards."

(Emphasis added.) LandWatch argues that the phrase "proposed development" signals the legislature's intention that, to be approved as a destination resort, a development cannot include any parts that previously have been developed. In LandWatch's view, such existing parts are not "proposed." Pine Forest, on the other hand, generally argues that that wording does not indicate an intention to preclude proposals for expanded developments that include some portion that is already developed. Based on the context of the phrase "proposed development," we agree with Pine Forest.

As an initial matter, the "following standards" to which ORS 197.445 refers include a minimum number of acres, ORS 197.445(1), fifty percent open space, ORS 197.445(2), an expenditure of \$7 million on recreational facilities and visitor-oriented accommodations, ORS 197.445(3), and that it include at least 150 overnight lodging units of *279 overnight lodgings and a 2.5 to 1 ratio of overnight lodging units to residential units, ORS 197.445(4)(b). Significantly, as LUBA pointed out, there is no limit to a resort's size or number of overnight or residential units. Thus, to the extent LandWatch's argument is premised on the idea that the destination resort statutes are meant to restrain the size of destination resorts, the lack of any limit in the size or quantity of accommodations or residences counters that premise.

Further, other context also suggests that expansion is permitted. ORS 197.465(3) provides, in part, that, in "phased developments, developed recreational facilities and other key facilities intended to serve a particular phase shall be constructed prior to sales in that phase or guaranteed through surety bonding." Although we disagree with LUBA that that provision "expressly" contemplates that destination resorts may be approved in phases—that is, phased development does not necessarily mean phased approval—the provision does provide for phased implementation. As LUBA correctly noted, the existing **976 resort and the proposed expansion could have been approved together as a two-step development, provided it met the criteria of the destination resort statutes and the county's code provisions. Thus, we agree with LUBA's conclusion that "it would elevate form over substance to read the destination resort statute as allowing (1) a resort to be developed in two or more phrases, but (2) prohibiting expansion of an existing resort that would offer exactly the same balance of uses and visitor-oriented accommodations that could have been approved in a multi-phase development."

In arguing for a contrary conclusion, LandWatch points out that we have narrowly construed exceptions to the goals to protect the underlying resource use, *McCaw Communications, Inc. v. Marion County*, 96 Or.App. 552, 773 P.2d 779 (1989), and *Central Oregon LandWatch v. Deschutes County*, 276 Or.App. 282, 367 P.3d 560 (2016), and argues that we must apply the principle guiding those cases to the siting of destination resorts. Both *McCaw* and *Central Oregon LandWatch* are inapposite to the issue in this case: Those decisions concerned statutory exceptions, under ORS chapter 215 (or a county code analog), to lands designated for exclusive farm use. The destination resort statutes are *280 not goal exceptions. ORS 197.450 provides, in part, that "a comprehensive plan may provide for the siting of a destination resort on rural lands *without taking an exception* to statewide planning goals relating to agricultural lands, forestlands, public facilities and services or urbanization."^[1] (Emphasis added.)

¹²Accordingly, we conclude that the relevant destination resort statutes allow for the expansion of a destination resort in the manner contemplated by DCC 18.113.025(B). But such a proposal cannot be approved as a destination resort, of course, unless the proposed development satisfies the criteria for destination resorts.¹² Fulfilling the destination resort criteria is, however, of critical importance: The developer seeking to incorporate facilities, visitor-oriented accommodations, or overnight lodgings from the existing resort into the resort expansion must establish that the entire proposed development—the existing resort and the expansion area—meets the criteria set forth in [ORS 197.445](#). LUBA said much the same thing: “A critical caveat to [permitting expansion] is that the expanded resort, *viewed as a whole*, must meet or continue to meet all applicable standards, as we understand DCC 18.113.025 to require.” (Emphasis added.)

B. Pine Forest’s Petition—Impermissible Collateral Attack

¹³Having concluded that [ORS 197.445](#) does not bar the approval of a proposed destination resort that consists, in part, of an existing destination resort, we turn to the issues raised in Pine Forest’s petition. In its first assignment of error, Pine Forest argues that LandWatch’s assertion that the existing Caldera Cabin lock-off rooms cannot qualify as “overnight lodging” units for purposes of Pine *281 Forest’s proposed expanded destination resort is an impermissible collateral attack on the county’s prior land use decisions approving the existing Caldera Springs resort. In Pine Forest’s view, “once a land use decision is final, issues that could have been raised in an appeal of that decision are not cognizable in an appeal to LUBA from a later local land use decision.”¹³ Pine Forest **977 also asserts that, because it did not specifically propose “lock-off rooms” as part of the expansion to meet its ratio of residential homes to overnight lodging units, it was error for LUBA to conclude that LandWatch could “challenge the proposed accounting of similar cabins and lock-off rooms in the expansion area.”

Below, LUBA rejected Pine Forest’s collateral attack argument. It explained that LandWatch was not collaterally attacking the previous approvals of the existing Caldera Springs resort, but rather was challenging whether Pine Forest’s new proposal for an expanded resort met the criteria for approval:

“While petitioner cannot in this appeal challenge the existing Caldera resort’s compliance with the applicable standards, it can certainly challenge the proposed accounting of similar cabins and lock-off rooms in the expansion area. Further, because intervenor proposed to count each of the lock-off rooms contained within the 38 Caldera cabins toward the total of overnight lodging units needed to ensure that the expanded resort as a whole continues to provide the minimum 150 overnight lodging units and does not exceed the 2.5 to 1 ratio between residential dwellings and overnight lodging units, we believe petitioner can challenge that proposal, and argue that the existing Caldera lock-off rooms cannot be counted for those purposes.”

(Footnote omitted.)

We agree with LUBA. We highlight our conclusion that, under [ORS 197.445](#), the “proposed development” is the entire development, both the existing resort and the *282 expansion area, and that the proposed development must satisfy the destination resort criteria as an entirely new development. Here, Pine Forest proposes expansion under DCC 18.113.025(B), which requires it to meet “all criteria of DCC 18.113 for the entire development (including the existing approved destination resort development and the proposed expansion area).” Pine Forest seeks to count the Caldera Cabin lock-off rooms to satisfy the criteria for the proposed development for purposes of what is a new and different proposal. Under those circumstances, LandWatch’s argument is not susceptible to characterization as collateral attack; it is simply a request that Pine Forest’s new proposal be reviewed for a determination as to whether the proposal, in fact, satisfies all applicable requirements.

Arguing otherwise, Pine Forest asserts that our holdings in [McKay Creek Valley Assn. v. Washington County](#), 118 Or.App. 543, 848 P.2d 624, rev. den., 317 Or. 272, 858 P.2d 1314 (1993), and [Marshall v. City of Yachats](#), 158 Or.App. 151, 973 P.2d 374, rev. den., 328 Or. 594, 987 P.2d 514 (1999), stand for the proposition that this court “has rejected the argument that later decisions require a reexamination of the legality of earlier approvals, finding instead that a redetermination is necessary only if expressly required by the local code.”

Pine Forest is wrong. In [McKay](#), the petitioners challenged an application to build a dwelling on a “lot or parcel” under a

local ordinance, arguing that the “lot or parcel” did not qualify as such because it was unlawfully created. [118 Or.App. at 545-46, 848 P.2d 624](#). We concluded that it was unnecessary to answer the question of whether the proposed development was a lawfully created parcel because the county ordinance did not expressly make the legality of the lot or parcel an approval criterion for the application to build a dwelling. [Id. at 548, 848 P.2d 624](#). In [Marshall](#), citing [McKay](#), we concluded that, in the absence of a requirement that the city’s legislation required a legal lot of record as a prerequisite to granting a dwelling permit, challenging the legality of the lot was inconsequential to our review of the city’s permitting decision. [158 Or.App. at 157, 973 P.2d 374](#). Neither case, however, aids Pine Forest because the challenge to the proposed development does not hinge on whether the Caldera Cabins were lawfully created, and, more importantly, the entire proposed development must ***283** satisfy the express destination resort criteria set out in [ORS 197.445](#), 285 Or. App. at 280, 396 P.3d at 976.¹⁴

****978** As to Pine Forest’s assertion that it did not rely on additional lock-off rooms in the proposed expansion to satisfy the overnight lodging unit requirements, that assertion is belied by the hearings officer’s findings that Pine Forest “anticipates” that the 96 overnight lodging units will be located on the expansion property and that those overnight lodging units will “match the Caldera Cabin model” of the existing resort. For those reasons, we reject Pine Forest’s first assignment of error.

C. Pine Forest’s Petition—Overnight Lodgings

In the alternative to its “collateral attack” argument, in its second assignment of error, Pine Forest contends that LUBA erred in concluding that the 152 bedrooms in the Caldera Cabins—the “lock-off rooms”—do not qualify as “overnight lodging units” as defined in [ORS 197.435\(5\)\(b\)](#). As noted, a “proposed development” requires a minimum of 150 overnight lodging units and the ratio of residential homes to overnight lodging units must not be greater than 2.5 to 1. [ORS 197.445\(4\)\(b\)\(A\), \(E\)](#). For the reasons we explain below, we conclude that LUBA misconstrued [ORS 197.435\(5\)\(b\)](#) in determining that the lock-off rooms do not qualify as overnight lodgings and that a correct interpretation of the statute requires a remand to LUBA for further proceedings, including, possibly, a remand to the county for further fact-finding. As previously noted, the two relevant statutes are [ORS 197.445](#) and [ORS 197.435](#). [ORS 197.445\(4\)](#) provides:

“Visitor-oriented accommodations including meeting rooms, restaurants with seating for 100 persons and 150 separate rentable units for overnight lodging shall be provided. However, the rentable overnight lodging units may be phased in as follows:

“(b) On lands in eastern Oregon, as defined in [ORS 321.805](#):

***284** “(A) A total of 150 units of overnight lodging must be provided.

“(B) At least 50 units of overnight lodging must be constructed prior to the closure of sale of individual lots or units.

“ * * * * *

“(E) The number of units approved for residential sale may not be more than 2-½ units for each unit of permanent overnight lodging provided under this paragraph.”

[ORS 197.435\(5\)\(b\)](#) defines “[o]vernight lodgings” as follows:

“With respect to lands in eastern Oregon, as defined in [ORS 321.805](#), permanent, separately rentable accommodations that are not available for residential use, including hotel or motel rooms, cabins and time-share units. Individually owned units may be considered overnight lodgings if they are available for overnight rental use by the general public for at least 38 weeks per calendar year through a central reservation system operated by the destination resort or by a real estate property

manager, as defined in [ORS 696.010](#). Tent sites, recreational vehicle parks, manufactured dwellings, dormitory rooms and similar accommodations do not qualify as overnight lodgings for the purpose of this definition.”

As for whether the lock-off rooms were overnight lodging units, Pine Forest argued before LUBA that “nothing in the destination resort statute requires that overnight lodging units be grouped in any particular manner, or prohibits combining multiple overnight lodging units into a single structure” and that “providing a total of 150 lock-off rooms in 38 individually owned cabins is no different than providing 150 hotel rooms in a single structure, for purposes of [ORS 197.435\(5\)\(b\)](#).” LUBA rejected that argument, reasoning that

“that argument cannot be squared with the text of the applicable statutes. Under the first sentence of [ORS 197.435\(5\)\(b\)](#), overnight lodging units can include hotel or motel rooms, cabins and time-share units, ****979** which presumably can (but need not) be owned and rented by the resort operator. The second sentence of [ORS 197.435\(5\)\(b\)](#) addresses the subset of overnight lodging units that are ***285** ‘individually owned units,’ and provides in part that ‘[i]ndividually owned units may be considered overnight lodgings if they are available for overnight rental use * * *’ The pro-noun ‘they’ refers to ‘individually owned units,’ and clearly it is the ‘individually owned units’ that must [be] ‘available for overnight rental use.’ In other words, an individually owned ‘unit’ that may be counted as an overnight lodging unit must be a unit that is ‘individually owned.’ The proposed lock-off rooms are not ‘units’ of any kind and are not individually owned, or even capable of being individually owned. They are simply bedrooms in a larger structure, a cabin, which is the only unit in the present case that is ‘individually owned.’ ”

(Brackets and omissions in LUBA’s order.)

On review, Pine Forest disputes LUBA’s construction of the second sentence of [ORS 197.435\(5\)\(b\)](#) that “an individually owned ‘unit’ that may be counted as an overnight lodging unit must be a unit that is ‘individually owned.’ ” That is, it disputes LUBA’s conclusion that an “individually owned unit” must be owned by *separate* owners. In Pine Forest’s view, the term “individually owned units” referred to in the second sentence of [ORS 197.435\(5\)\(b\)](#) refers to units that are a subset of overnight lodging units that qualify as such under the first sentence—separately rentable accommodations that are “not available for residential use.” That “individually owned units” must be made available for overnight rental for 38 weeks per year means, according to Pine Forest, that “individually owned units” are privately owned units. Otherwise, Pine Forest posits, there would be no reason to impose the 38-week overnight rental requirement if the unit was owned by the resort. Moreover, Pine Forest argues, by “requiring that these units be available for rent for the vast majority of the year, it ensures that these otherwise privately owned units meet the requirement from the first sentence that they are ‘not available for residential use.’ ”

^[4]We agree with Pine Forest that “individually owned units” means units not owned by the resort. The text indicates that for two reasons. *First*, a unit owned by the destination resort would not need a requirement that it be made available for overnight rental use because a unit owned by the resort would not ordinarily be an accommodation that ***286** is not available to the general public. *Second*, that an individually owned unit must be made available for “overnight rental use by the general public” suggests that, but for that requirement, the unit is not available to the general public, *i.e.*, is reserved for private use because it is not owned by the resort.¹⁵

Further, [ORS 197.445\(4\)\(b\)](#), which sets out the criteria for overnight lodging units, suggests that “individually owned” does not mean separately owned. [ORS 197.445\(4\)\(b\)\(B\)](#) requires that the developer must first construct at “least 50 units of overnight lodging” before “the closure of *sale of individual* lots or units.” (Emphasis added.) That individual lots or units are *sold* by the developer suggests a meaning that individually owned means a unit that is no longer owned by the resort. Further, subparagraph (B) of [ORS 197.445\(4\)\(a\)](#), which concerns the siting of destination resorts not located in eastern Oregon, provides that at “least 75 units of overnight lodging, not including any individually owned homes, lots or units, must be constructed or guaranteed through surety bonding or equivalent financial assurance prior to the closure of sale of individual lots or units” and that the “remaining overnight lodging units must be provided as individually owned lots or units subject to deed restrictions that limit their use to use as overnight lodging units.” [ORS 197.445\(4\)\(a\)\(B\), \(C\)](#). Again, “individual” and “individually” in those provisions appear to refer to units that are not owned by the resort; not necessarily units that are *separately* owned.

****980** Moreover, LUBA’s interpretation of “individually owned” to mean “separately owned” is inconsistent with the adoption history of Goal 8 and [ORS 197.435\(5\)\(b\)](#). See *Gunderson, LLC*, 352 Or. at 662, 290 P.3d 803 (considering as

relevant to discern legislative intent the adoption history of Statewide Planning Goal 15). At the early stage of the drafting of the amendment to Goal 8 by the Department of Land Conservation and Development Commission (DLCD), the *287 definition for overnight lodgings did not initially include the second sentence of ORS 197.435(5)(b); it was limited to defining “overnight lodgings” as “accommodations not available for full-time residential use (e.g., hotel and motel rooms, cabins or time-share units).” *Proposed Amendments to the Statewide Planning Goals to Allow Destination Resorts* (June 1984). Later, James Ross, the director of DLCD issued a memorandum that explained further DLCD’s proposed amendments to Goal 8. In that memorandum, Ross explained that the existing definition did

“not indicate under what circumstances, if any, individually owned homes or condominiums may be considered overnight lodging. This is an important ‘gray area’ which needs to be clarified. In some very limited circumstances the Department believes individually owned homes should be counted as overnight lodgings. The Department would consider individually owned units as overnight lodgings when they are available for overnight rental use by the general public for 48 weeks per year through a central reservation and check-in facility.”

James Ross, DLCD Memorandum (Oct. 5, 1984). The Goal 8 amendment was adopted on October 11, 1984. The proposed definition of “overnight lodgings” was substantially similar to the definition promulgated in ORS 197.435(5)(b).¹⁶ Ross’s explanation for the proposed change, which refers to individually owned homes, or condominiums, indicates that the intended meaning was privately owned homes (as we discuss below, it also indicates that “individually owned units” are a separate category of overnight lodgings rather than a subset of “separately rentable accommodations not available for residential use”).

Accordingly, whether a unit is *separately* owned, or whether it is *capable of separate* ownership, as LUBA has concluded, is immaterial.¹⁷ “Individually owned” means not *288 owned by the resort. LUBA erred by determining otherwise when it construed that phrase as separately owned.

Having concluded that LUBA erred in interpreting the “individually owned” wording of ORS 197.435(5)(b), a question remains: What does qualify as overnight lodgings under the statute and, in particular, do the lock-off rooms qualify as such lodgings? Pine Forest argues that the lock-off rooms are units of overnight lodging because they are “separately rentable accommodations” that are “identical in function” to a hotel or motel room, and that, because they are individually owned, *i.e.*, not owned by the resort, and made available for overnight rental for a minimum number of weeks to the general public, then they are not “available for residential use” and, therefore, each lock-off room necessarily qualifies as a unit of overnight lodging. That construction of ORS 197.435(5)(b), however, is untenable in two ways.

****981** First, in support of that construction of ORS 197.435(5)(b), Pine Forest asserts that the individually owned units are a “subset” of what would otherwise qualify as overnight lodging under the first sentence. LandWatch responds that the first and second sentences are separate categories and that, to prevail on its argument, Pine Forest must show that the lock-off rooms fall within the category of lodging created by the second sentence. We agree with LandWatch. The first sentence addresses “separately rentable accommodations that are not available for residential use” whereas the second sentence addresses individually owned units that must be made available to the general public, which implies that individually-owned units are ones that are available for residential use, at least part-time. In other words, implicit in the requirement that an “individually owned unit” must be made available to the general public for part of the year is that, when the unit is not available to the general public for overnight rentals, it is available to *289 the owner for residential use. Residential use need not mean full-time residence of a dwelling: part-time residential-use availability is consistent with private ownership of a vacation home in a destination resort.¹⁸ Further, we reject the implication of Pine Forest’s interpretation that, when the lock-off rooms are not being used as bedrooms in a vacation home, *i.e.*, are not being used residentially, and are rented out, they are—by virtue of an exterior door, a lockable interior door, and bathroom—“not available for residential use” for purposes of the statute. Put differently, the implication of Pine Forest’s construction of the statute is that overnight lodgings are separately rentable accommodations that are *not* available for residential use *except when they are* available for residential use.¹⁹

We also disagree with Pine Forest that the requirement that an individually owned unit must be made available to the general public at least 38 weeks a year “ensures” that the individually owned unit meets the requirement set out in the first sentence of ORS 197.435(5)(b) that “permanent, separately rentable accommodations” are “not available residential use.” That is so because the requirement that an individually owned unit be made available to the general public was the condition of allowing, in limited circumstances, 285 Or. App. at 287, 396 P.3d at 980, individually owned units to qualify as overnight

lodging. That requirement was not put in place in reference to “separately rentable accommodations not available for residential use,” it was put in place to explain when individually owned units could be counted as overnight lodging units.

Second, we reject Pine Forest’s argument that the physical layout of the lock-off rooms, which include a sleeping area and full bathrooms, and their lockable exterior doors, which permit separate entry, make them akin to a hotel or *290 motel room. Although the lock-off rooms themselves may have some physical features of hotel rooms or motel rooms, the similarities end there. The lock-off rooms are not part of an establishment that provides services or hospitality associated with hotels or motels. That is, a “hotel” is a “building of many rooms chiefly for overnight accommodation of transients and several floors served by elevators” that includes features such as a lobby, meeting rooms, restaurants, and personal services. *Webster’s Third New Int’l Dictionary* 1094-95 (unabridged ed. 2002); see also [Comcast Corp. v. Dept. of Rev.](#), 356 Or. 282, 296, 337 P.3d 768 (2014) (“[A]s stilted as the approach may sometimes seem, we frequently consult dictionary definitions of the terms, on the assumption that, if the legislature did not give the term a specialized definition, the dictionary definition reflects the meaning that the legislature would naturally have intended.”). A “motel” is an “establishment **982 which provides lodging and parking and in which the rooms are usually accessible from an outdoor parking area.” *Webster’s* at 1474. The Caldera Cabins, which are single-family residences, do not offer the amenities or services of a commercial, overnight-lodging establishment.²⁰

¹⁵Thus, under this construction of the definition for “overnight lodgings,” a unit generally can qualify in one of two ways: either as (1) “separately rentable accommodations *291 that are not available for residential use” or (2) as “[i]ndividually owned units” that “are available for overnight rental use by the general public for at least 38 weeks per calendar year through a central reservation system operated by the destination resort or by a real estate property manager, as defined in [ORS 696.010](#)”—unless the unit is one of the types of lodging expressly excluded from the definition of overnight lodgings: “[t]ent sites, recreational vehicle parks, manufactured dwellings, dormitory rooms and similar accommodations.” We examine how this construction applies to the lock-off rooms.

¹⁶As an initial matter, the lock-off rooms do not qualify as overnight lodgings units under the first sentence of the definition. That is, they are bedrooms that are in a single-family home that is available for residential use.²¹

¹⁷Second, although LUBA concluded otherwise, the lock-off rooms are not among those types of lodging categorically excluded from being counted as overnight lodgings. LUBA reasoned that “there appears to be no functional distinction between the Caldera lock-off room approach and providing dormitory rooms or similar accommodations that offer individual sleeping rooms with shared common areas and kitchen facilities.” However, a “dormitory” is defined as “a room intended primarily to be slept in; especially : a large room providing sleeping quarters for many persons and sometimes divided into cubicles” and “a residence hall providing separate rooms or suites for individuals or for groups of two, three, or four with common toilet and bathroom facilities but usually without housekeeping facilities.” *Webster’s* at 675. Without belaboring the analysis, we conclude that it was error for LUBA to determine that the lock-off rooms were dormitory rooms for much the same reason we rejected Pine Forest’s assertion that the lock-off rooms were akin *292 to motel or hotel rooms: The lock-off rooms are bedrooms in a single-family vacation home and, although, there may be some physical similarities between the rooms and a dormitory room, there is little in common between these well-appointed luxury vacation homes and what would commonly be understood as a dormitory.

The remaining issue is whether the lock-off rooms qualify as overnight lodging units under **983 the second sentence of [ORS 197.435\(5\)\(b\)](#)—“Individually owned units may be considered overnight lodgings if they are available for overnight rental use by the general public for at least 38 weeks per calendar year through a central reservation system operated by the destination resort or by a real estate property manager, as defined in [ORS 696.010](#).” Because “separately rentable accommodations not available for residential use” and “individually owned” (at least in the sense of being separately owned) are no longer operative factors as to whether the lock-off rooms qualify as overnight lodging units, the following question needs to be answered: What factors qualify a privately owned unit as an overnight lodging unit for purposes of [ORS 197.445\(4\)\(b\)](#)?

¹⁸First, we note that Pine Forest’s argument that lock-off rooms are “separately rentable accommodations” because “each unit is separately *available* for rent through a central reservation service,” depends on the factual premise that, so long as a unit is made available through a reservation system, it is immaterial whether they are, in fact, separately rented. As we have indicated, the “separately rentable accommodation” wording from the first sentence of [ORS 197.435\(5\)\(b\)](#) is not relevant

when considering whether an individually owned unit qualifies as an overnight lodging unit. However, we point out that [ORS 197.445\(4\)](#) provides that “150 *separate rentable units* for overnight lodging shall be provided.” (Emphasis added.) Although “separately rentable accommodations” and “separate rentable units” may, at first blush, seem equivalent, the grammatical difference is significant. That is, in the phrase “separately rentable accommodations,” “separately” is an adverb that modifies “rentable.” Whereas, in the phrase “separate rentable unit,” “separate” is an adjective that modifies “unit.” Thus, a unit for purposes of meeting the destination resort criteria is ***293** modified by both “separate” and “rentable,” and, as a starting point, an overnight lodging unit must be a separate, rentable unit. And, the focus on “separate” shifts from availability and the reservation service to a more concrete, factual determination of whether the rentable unit is actually a *separate* unit. Further, we note that “separate” means “not shared with another : INDIVIDUAL, SINGLE” or “existing by itself : AUTONOMOUS, INDEPENDENT.” *Webster’s* at 2069.

Secondly, we note that the text of the second sentence of [ORS 197.435\(5\)\(b\)](#) states that individually owned units “*may* be considered overnight lodging units if they are available to the general public.” (Emphasis added.) Although we need not go into a discussion on the precise meaning of “may” in this context, *see, e.g., Friends of Columbia Gorge v. Columbia River*, [346 Or. 415, 426, 212 P.3d 1243 \(2009\)](#) (noting that, “in certain contexts, the word ‘may’ can mean ‘shall’ and vice versa”), we believe that the adoption history of Goal 8 informs our analysis. As noted, Goal 8 was amended to reflect the concern that a previous iteration of Goal 8 did

“not indicate under *what circumstances, if any, individually owned homes or condominiums may be considered overnight lodging*. This is an important ‘gray area’ which needs to be clarified. In *some very limited circumstances* the Department believes individually owned homes should be counted as overnight lodgings. The Department would consider individually owned units as overnight lodgings when ‘they are available for overnight rental use by the general public for 48 weeks per year through a central reservation and check-in facility.’ ”

James Ross, DLCD Memorandum (Oct. 5, 1984) (emphases added). Thus, the addition was meant to count individually owned *homes* in “some very limited circumstances.” Although, the text of [ORS 197.435\(5\)\(b\)](#) refers to individually owned “units,” and therefore can allow accommodation types that are not homes, we deem it significant that that allowance was meant to be a stringent requirement. Certainly, the allowance was not intended to encompass a definition of overnight lodging that was susceptible to, as the hearings officer described it, being “finessed.”

294** Additionally, [ORS 197.445\(9\)](#) requires the resort developer to provide an “annual accounting to document compliance with the overnight lodging standards,” indicating that *984** compliance with the overnight lodging is an ongoing factual determination—whether a rentable unit is separate is a question of whether it is *in fact* separate and rentable, at least once the unit is in existence and not a mere proposal on paper. We also find persuasive LUBA’s point that the legislative policies of the destination resort statutes, [ORS 197.440](#), “focus on providing facilities and accommodations to attract tourists” and that “one of the main vehicles” for doing so is ensuring that there are a minimum number of overnight lodging units and limiting the ratio of residential units to overnight lodging units. As LUBA stated, the

“proposed Caldera approach minimizes the *actual* number of separate overnight lodgings available for tourist accommodations. At best, that approach *nominally* provides 150 separate overnight lodging units, which does not seem consistent with the policies set out in [ORS 197.440](#), to attract and accommodate tourists, at least compared to an approach that would actually provide 150 or more separate, qualified overnight lodging units.”

(Emphases in original.)

¹⁹¹ ¹¹⁰ Accordingly, we conclude that individually owned units, to qualify as “overnight lodgings,” must be, as a factual matter, an accommodation that is both its own “separate” unit that is rentable separately from other units. Where, as here, a developer proposes an expanded destination resort that is based, in part, on existing lodgings, for an existing individually owned unit to count as “overnight lodgings” under the second sentence of [ORS 197.435\(5\)\(b\)](#), there must be evidence that the unit is in fact separate and rentable separately from other units; it is not enough that the unit is theoretically separate and separately rentable, particularly when there is affirmative evidence the claimed separate unit of lodging is, in reality, neither separate nor separately rentable. In concluding that the lock-off rooms did not qualify as overnight lodging, LUBA applied a different—and, as we have explained, mistaken interpretation of [ORS 197.435\(5\)\(b\)](#). That renders its order unlawful ***295** in substance. For that reason, we remand to LUBA for further consideration of the issue under a correct interpretation of the law.

Reversed and remanded on petition; affirmed on cross-petition.

All Citations

285 Or.App. 267, 396 P.3d 968

Footnotes

¹ The county submitted an answering brief after LandWatch filed its cross-petition and answering brief to Pine Forest's petition. LandWatch moved to strike the county's brief, asserting that the brief did not answer the issue put forth in LandWatch's cross-petition but, rather, echoed the argument's put forth in Pine Forest's petition, and, thus, the county should have filed a petition within 21 days of LUBA's decision, ORS 197.850(3), or a cross-petition within seven days of the filing of the petition, ORAP 4.68. Put differently, LandWatch asserts that the county "cannot file a petitioner's brief in the guise of a respondent's brief." For its part, the county asserts that its answering brief was a "concurrence" to the issues raised in Pine Forest's petition. We need not decide if the county's brief was permissible, however, because the issues and arguments it raises are duplicative of those raised by Pine Forest or not relevant to our analysis.

² "Eastern Oregon" includes counties that are east of the western boundaries of Wasco, Jefferson, Deschutes and Klamath counties. ORS 321.805(3).

³ The statute requires a \$7 million expenditure, but current expenditures are adjusted based on the Consumer Price Index. ORS 197.445(8).

⁴ DCC 18.113.025 provides:

"Expansion proposals of existing developments approved as destination resorts shall meet the following criteria:

"A. Meet all criteria of DCC 18.113 without consideration of any existing development; or

"B. Meet all criteria of DCC 18.113 for the entire development (including the existing approved destination resort development and the proposed expansion area), except that as to the area covered by the existing destination resort, compliance with setbacks and lot sizes shall not be required.

"If the applicant chooses to support its proposal with any part of the existing development, applicant shall demonstrate that the proposed expansion will be situated and managed in a manner that it will be integral to the remainder of the resort."

⁵ ORS 197.445(9) provides:

"When making a land use decision authorizing construction of a destination resort in eastern Oregon, as defined in ORS 321.805, the governing body of the county or its designee shall require the resort developer to provide an annual accounting to document compliance with the overnight lodging standards of this section. The annual accounting requirement commences one year after the initial lot or unit sales. The annual accounting must contain:

"(a) Documentation showing that the resort contains a minimum of 150 permanent units of overnight lodging or, during the phase-in period, documentation showing the resort is not yet required to have constructed 150 units of overnight lodging.

"(b) Documentation showing that the resort meets the lodging ratio described in subsection (4) of this section.

"(c) For a resort counting individually owned units as qualified overnight lodging units, the number of weeks that each overnight lodging unit is available for rental to the general public as described in ORS 197.435."

⁶ The 2014 annual report submitted to the county shows the number of nights each room in each cabin was made available for overnight rentals and were in fact rented. Although broken down by room, each room in each cabin was rented for exactly the same number of nights in 2014, *e.g.*, the rooms in 10 Caldera Cabin—10A, 10B, 10C, and 10D—were each rented for 98 nights.

⁷ Also included was a letter from the property manager for 32 of the 38 Caldera Cabins stating:

“Each Caldera Cabin includes three, four or five permanent, separately rentable units. Each unit includes separate outside access, a full bathroom including a tub and/or shower and a variety of bed types including king, queen and bunk beds. Each unit can be rented separately or together with other units in the same Caldera Cabin. This is similar to a hotel suite where adjoining rooms have connecting doors to allow occupancy by the same guest.”

The property manager also wrote:

“Caldera Springs could have elected to construct a 150-unit hotel, or two 75-unit hotels utilizing the same exact rooms and amenities as are provided in each Caldera Cabin. Families, extended families and groups of families, however, prefer a cabin setting where they can stay together rather than booking a group of hotel rooms.”

⁸ LandWatch submitted screenshots from the Caldera Springs website. One screenshot included the heading “All Caldera Cabins” and the subheading “38 Vacation Rentals in All Caldera Rentals.” Another screenshot described two categories of overnight lodging, the Caldera Cabins, which were marketed as “the perfect place to get away or get together. These two and three bedrooms provide all the luxury you want for your special vacation” and the “custom vacation homes,” which “offer high end accommodations for larger families and groups[,] can range from three to five bedrooms and provide unrivaled amenities.” LandWatch also submitted a screenshot for an individual “Caldera Cabin,” in which the potential renter could make a reservation for the four-bedroom cabin, described as a 2,522 square foot 4 bedroom, 5 bath home with a view of the golf course and which included a master bedroom, two additional bedrooms, and a fourth bedroom with 2 bunk beds and a sofa sleeper. Additional screenshots of other individual vacation homes similarly described the accommodations. None of the screenshots mentioned that the bedrooms were available as separate rentals, or even that the bedrooms included separate outside access.

⁹ Under  ORS 197.850(9)(a), we reverse or remand a LUBA order if we determine the “order to be unlawful in substance or procedure[.]”

¹⁰ ORS 30.947 provides that the “fact that a comprehensive plan and implementing ordinances allow the siting of destination resorts or other nonfarm or nonforest uses as provided in ORS 30.947, 197.435 to 197.467, 215.213, 215.283 and 215.284, does not in any way affect the provisions of ORS 30.930 to 30.947.” ORS 30.930 to 30.947 concern farming and nonforest practices and are not at issue in this review. ORS 215.213, ORS 215.283, and ORS 215.284 concern lands zoned for exclusive farm use and are also not applicable here.

¹¹ ORS 197.445(6)(b), not applicable to the Pine Forest development, provides different criteria for destination resorts proposed on “land where there has been an exception to any statewide planning goal on agricultural lands, forestlands, public facilities and services and urbanization.”

¹² We note that Pine Forest raises a persuasive point that LandWatch’s interpretation of ORS 197.445 would preclude *any* expansion of a destination resort unless the expansion independently meets the destination resort criteria. That construction would mean that a destination resort could not expand under ORS 197.435 to 197.465 to, for example, add a new golf course to adjacent land—a “developed recreational facility” expressly provided for in ORS 197.435(1)—or to site a hotel to accommodate increased demand for overnight lodging.

¹³ The previous land use decisions referred to by Pine Forest are (1) the county’s amendment of the CMP in 2007 to modify the dimensional standards of the lock-off units and in 2013 to update the plan to conform with changes in state

law allowing availability for overnight use to be 38 weeks per year rather than 45 and (2) a declaratory judgment ruling in which, according to Pine Forest, the lock-off rooms were approved.

¹⁴ Pine Forest also cites [Carlsen v. City of Portland](#), 169 Or.App. 1, 8 P.3d 234 (2000), but that decision is readily distinguishable. In [Carlsen](#), we affirmed LUBA's conclusion that putative errors affecting an earlier decision by the City of Portland that was final could not be raised in an appeal from a later decision from the city. Again, this issue concerns whether the entire proposed development meets the relevant statutory criteria.

¹⁵ We note that such a construction of individually owned units does not necessarily mean that the accommodations described in the first sentence of ORS 197.435(5)(b) must categorically be resort-owned, but does mean that a unit that is privately owned must be made available to the public for at least 38 weeks.

¹⁶ A prior iteration of the Goal 8 amendments concerning the definition for overnight lodgings proposed the exclusion of "[t]ent sites, recreational vehicle vehicles or pads, mobile homes, dormitory rooms, and similar accommodations" which is reflected in nearly identical language in ORS 197.435(5)(b). James Ross, DLCD Memorandum (Aug. 22, 1984).

¹⁷ We note that the first sentence of ORS 197.435(5)(b) does not qualify "separately rentable accommodations that are not available for residential use" as resort-owned. Presumably, if an accommodation is "separately rentable" and "not available for residential use," it could be owned by someone or an entity other than the resort. Further, there may be some manner of accommodation that is not resort-owned that consists of multiple units that are separate rentable units and available for residential use (such as a duplex that available for resident use as a single unit but one or two halves of the duplex can be rented out as a separate unit)—those units must be made available to the public the minimum number of weeks.

¹⁸ We note that a previous version of Goal 8 defined overnight lodgings as "accommodations not available for *full-time* residential use." 285 Or. App. at 287, 396 P.3d at 980. The modifier "full-time" was removed when the provision allowing individually owned units to qualify as overnight lodging was added, suggesting that the definition as enacted meant that "available for residential use" was not limited to full-time residences.

¹⁹ Presumably, a resort-owned single-family house, condominium, town-house, or duplex could qualify as overnight lodging as defined in the first sentence if it is never available for residential use.

²⁰ Nor are they cabins. The hearings officer found that there "is no dispute" that the lock-off rooms are contained within what "otherwise appears to be a single family residence." Although Caldera Springs evocatively markets the Caldera Cabins as "cabins," they are built in the form of single-family residences featuring amenities that have little in common with the ordinary meaning of a cabin—a "small one-story low-roofed dwelling usually of plain construction * * * used during a vacation especially for hunting and fishing" or a "small typically one-room house suitable for overnight lodging for tourists." *Webster's* at 309. Pine Forest does not assert, nor does the record indicate, that the Caldera Cabins are time-shares.

We recognize that the list of examples (motel or hotel rooms, cabins, or time-shares) of what qualifies as "separately available accommodations not available for residential use" is not an exclusive list. There may be other types of accommodations that qualify as overnight lodgings under that definition. However, the shared characteristics of those accommodations, at least in the context of a destination resort, are that they provide overnight lodging and are not available for residential use. See [State v. Kurtz](#), 350 Or. 65, 76, 249 P.3d 1271 (2011) ("When examining the characteristics of a list of examples, for purposes of statutory interpretation, 'the court seeks to find if it can, a common characteristic among the listed examples.' " (Quoting [Schmidt v. Mt. Angel Abbey](#), 347 Or. 389, 405, 223 P.3d 399 (2009).)).

²¹ The hearings officer stated that "there is no evidence that the Hearings Officer has been pointed to in the record that the 38 houses are really simply used as full or part time residences—which is the heart of the standards set in the destination resort statute." That evidence is not required, however: The first category under ORS 197.435(5)(b) is satisfied, in part, if the "separately rentable accommodations" are "not available for residential use." Here, because the Caldera Cabins are privately owned and are built as single-family residences, they are available for residential use.

Central Oregon LandWatch v. Deschutes County, 285 Or.App. 267 (2017)
396 P.3d 968

End of Document

© 2022 Thomson Reuters. No claim to original U.S. Government Works.

EXHIBIT 1

**APPLICANT SUBMISSION
(APPEAL TO CROOK COUNTY COURT)
PHASE 15 TENTATIVE PLAT**
Brasada Ranch
File No. 217-22-000451-PLNG

CROOK COUNTY
APR 25 2022
PLANNING DEPT

Applicant: FNF NV Brasada, LLC
Attn: Brent McLean
16986 SW Brasada Ranch Road
Powell Butte, Oregon 97753

Agent: DOWL
Attn: Adam Conway
963 SW Simpson Ave., Suite 200
Bend, Oregon 97702

Lawyer: Brix Law LLP
Attn: Laura Craska Cooper
15 SW Colorado Ave., Suite 3
Bend, OR 97702

The Crook County Planning Commission approved a tentative plat application for Brasada, Phase 15, pursuant to a decision issued March 17, 2022, File No. 217-21-001013-PLNG. Subsequently, the decision was appealed by the BR Community Coalition ("Appellant"), which the Appellant states includes 18 of 644 total owners at Brasada Ranch. The Applicant is not aware of which eighteen owners specifically are members of Appellant.

In response to the appeal, the Applicant provides this submission in advance of consideration of the matter by the Crook County Court.

The Applicant addresses the issues raised by the Appellant per the numbers used in the Staff Report issued by the Crook County Planning Staff on April 21, 2022.

1. Final Development Plan Conditions of Approval

Applicant Response: The Appellant wants to remove trails that have been used by owners and guests for over a decade and forever limit the Applicant and Association's right to improve and maintain common areas throughout the community. The Appellant hopes to achieve these goals by having the County rewrite the original Brasada Ranch Development Plan Condition No. 15. And to convince the County to do that, the Appellant claims language from the 2003 Development Plan Approval and Condition No. 15 require all trails to be shown on "final plats," yet neither states this requirement.

- In the 2003 Development Plan approval, the Applicant's predecessor proposed to depict the "final location, surfacing, and size of the trails" on "future subdivision plats." Contrary to the Appellant's claims, there is NO mention of "final plat" within this language. In any event, because the County adopted the language in Condition No. 15 below, the Condition governs the issue and supersedes the Applicant's language above.
- Condition No. 15 of the original Development Plan requires that the Applicant provide "a detailed depiction of the final location, surfacing, and size of all

trails within a phase prior to the preliminary plat approval." Again, there is NO mention of "final plat" within this Condition, contrary to the Appellant's contention.

- The Appellant is also mistaken to presume that the Brasada Ranch trail system is limited to those shown in the original Development Plan or "prior to the preliminary plat." To be clear:
 - o Condition No. 15 governs only the conceptual trail system proposed by the Applicant in Exhibit A of the original Development Plan (included herein as Exhibit 1). Nothing in the Approval nor Condition No. 15 states that the Applicant may not provide additional trails to the Brasada Ranch Community.
 - o Moreover, the Applicant does not need to show every possible trail in the subdivision plats as the County Code does not require land use approvals to install trails. So long as the Applicant, or Association for that matter, has a legal right to construct a trail, no land use approval is necessary. For example, within Brasada Ranch, in addition to the undeveloped lands, there are multiple platted Common Areas that, per the Declaration, "the Association owns for the common use and enjoyment of the Owners."

For the reasons set forth above, the Applicant respectfully requests that the County Court find that Condition No. 15 of the original Development Plan does not require that trails be shown on the final plat.

Additional Clarifications Regarding Matters Outside This Appeal

Location, surfacing, and size of Trails In and Around Phase 15: The Applicant's Phase 15 Application included a map of existing trails in and around Phase 15, but it did not depict the surfacing and size of the trails. The Applicant has attached an updated Phase 15 trail map (Exhibit 2) which provides the location, surfacing, and size of three existing trails in or around Phase 15 and one correction.

- Three Existing Trails
 - o The Red Trail is a new, existing trail that owners and guests use for walking, hiking, and biking; the surface is a packed aggregate or crushed stone (unpaved); the length is approximately 1.4 miles.
 - o The Blue Trail is an existing trail that owners and guests use for horseback riding, walking, hiking, and biking; the surface is weathered high desert (similar to the trail surface throughout the adjacent BLM lands and around Prineville Reservoir); the length is approximately 2.6 miles; the surface of the red-dotted portion of this trail will be changed to match the surface of the Red Trail by Spring 2023, conditions permitting; the balance of the Blue Trail will be adjusted to match the surface of the Red Trail over time as the Applicant continues development.
 - o The Yellow Trail is an existing trail that owners and guests use for

horseback riding, walking, and hiking; the surface will remain a weathered high desert (similar to the trail surface throughout the adjacent BLM lands and around Prineville Reservoir); the length is approximately 0.8 miles.

- Unplatted Trails on Future Common Area: The Red Trail will enter the boundaries of Phase 15 in one location noted by a green circle. The balance of the Red Trail and all the Blue and Yellow Trails are outside the boundaries of Phase 15, yet they are actively used by owners and guests today. If the County prefers, a Phase 15 condition of approval could be added to obligate the Applicant to record a temporary easement in favor of the residential owners association (all owners and guests) over these trails. Such an easement could terminate when the land on which these trails are located is platted, and the trails become common areas.
- Clarity and Correction: An existing trail, which will be abandoned, has been removed from the map, and a line that was inadvertently included in the prior map as "Proposed Trail (Future)" has been removed.

Easements Are Not Required for Trails as The Appellant Claims: The Appellant is mistaken to presume that a trail cannot exist without an easement. Most trails in residential or resort subdivisions in Central Oregon are in common areas without specific easements. The point of "common areas" is that they are open to all owners. No separate easement is required to allow an owner or its guests to use the common area or a trail located in a common area.

The Appellant observes that there is an existing trail within Brasada Ranch Phase 2 that is subject to an easement. That Phase and easement is a unique situation given:

- The land on which that trail is located is "Neighborhood Common Area" under Brasada Ranch's CC&Rs, and therefore that land is solely for the use of owners within that particular neighborhood.
- For that reason, the Applicant created an easement over the trail portion of that piece of land so that all owners within Brasada Ranch could use the trail, even if they did not otherwise have any rights to the piece of property on which the trail is located.

2. Final Plat Requirements.

Applicant Response: As stated in the Staff Report, the objections raised by the Appellant relate to final plat approval. The Phase 15 Application is a tentative plat approval. As Staff notes, the final plat will comply with all applicable state and County requirements. As detailed above, the Applicant is also willing to grant a separate, temporary easement at the time of final plat approval, which easement would permit all lot owners, including the Phase 15 lot owners, to use the trails that are not yet part of a plat, but that surround and will serve Phase 15. Such an easement could terminate when the land on which these trails are located is platted, and the trails become common areas.

3. Improvement Agreement Requirements.

Applicant Response to Bonding: The Applicant concurs with the Staff's analysis of the Appellant's bonding claim.

Applicant Response to Pedestrian Routes: The Applicant agrees that the trails in and around Phase 15 provide a pedestrian route, but the Applicant seeks to clarify that even if the trails were not provided, sidewalks would NOT be required.

As the Staff Report states, CCC 17.40.030(5) reads:

"Sidewalks may be required to be installed on at least one side of a public street and in any special pedestrian way within the subdivision; except that in the case of primary or secondary arterials, or special type industrial districts, the planning commission may approve a subdivision without sidewalks, if alternative pedestrian routes are available; and provided further, that in the case of streets serving residential areas having single-family dwellings per gross acre, the requirement of sidewalks shall not apply, provided there is no evidence of special pedestrian activity along the streets involved."

Respectfully, and for the reasons set forth herein, the Applicant contends that the circumstances of Phase 15 do not require sidewalks.

- **Permitted but Not Required:** CCC 17.40.030(5) *permits* ("may be required to be installed") but does not obligate the County to require sidewalks, and the County has never required sidewalks in a Phase at Brasada Ranch. Furthermore, this noted section only authorizes sidewalks to be required in two circumstances: (i) on one side of a public street; and (ii) in any special pedestrian way. Within Brasada Ranch, there are no public roads and, to Applicant's knowledge, no "special pedestrian ways" (Applicant notes that there appears to be no definition of "special pedestrian way" in the County's code.)
- **Neither Sidewalks Nor Trails Are Required:** CCC 17.40.030(5) includes a provision that sidewalks should not be required "if alternative pedestrian routes are available." To the extent Staff or the Appellant is reading these criteria to mean that if sidewalks are not provided in a particular phase, then there must be an alternative pedestrian route (such as, presumably, a trail), the Applicant notes that such an interpretation would contradict the plain language of the code. The "alternative pedestrian route" language is within a separate clause from the rest of the section that ONLY deals with "primary or secondary arterials, or special type industrial districts." None of these exist in Phase 15, or indeed, within the whole of Brasada Ranch.
- **Not Required When a Dwelling Per Acre:** CCC 17.40.030(5) includes a provision that the requirement of sidewalks shall not apply to "streets serving residential areas having single-family dwellings per gross acre...provided there is no evidence of special pedestrian activity along the streets involved." Phase 15 is such a low-density residential area as the total single-family dwellings are fifty (50), and the total gross acreage is fifty-three point three (53.30) acres (therefore, 1.1 single-family dwellings per gross acre). Moreover, it

seems unlikely that there will be "special pedestrian activity along the streets involved," given:

- Sidewalks were never contemplated in the original Development Plan and never included or required in previous phases; therefore, any sidewalks in Phase 15 would not connect to any others.
- Phase 15 is surrounded by common-use trails that will be much more scenic than road sidewalks for exercise, walking pets, and more.
- When the Phase 15 owners wish to exercise in the Athletic Club, play the Golf Club, dine at the Ranch House, let their pets run at the off-leash area, most if not all owners will choose to use their vehicle or street-legal golf cart because all these amenities and services are located approximately 2.0 miles away in the community core.

For the reasons set forth above, the Applicant respectfully requests that the County Court find that sidewalks are not required within Phase 15 or any part of Brasada.

Applicant Response to Trail Dedications: The Staff Report states that the Applicant submitted a trail map "that depicts proposed trails for Phase 15, proposed trails for future phases, existing trails that will be removed, and existing trails that will remain." Staff then notes that Applicant must "ensure that all dedications are included in the final plat." As explained above, the bulk of the trails are outside the Phase 15 boundaries, and the Red Trail will only cross Phase 15 along the private roadway that is a common area and available for the common use and enjoyment of the owners and guests. Therefore, no trail dedications are necessary. As the Applicant has suggested, the Applicant is willing to record a temporary easement in favor of the residential owners association (all owners and guests) over these trails. Such an easement could terminate when the land on which these trails are located is platted, and the trails become common areas.

For the reasons set forth above, the Applicant respectfully requests that the County Court find that trail dedications are not required within Phase 15 or any part of Brasada.

4. Overnight Lodging Units.

Applicant Response: As the Staff Report notes, the Planning Commission's request for a map will supplement the existing reporting and demonstrate further compliance. The Applicant will submit the requested map to the Planning Commission the week of May 2, 2022. The Applicant also points out that (i) Brasada Ranch currently includes two hundred and forty-three (243) overnight lodging units within ninety-one (91) individually owned cabins and one (1) Applicant-owned Ranch House, and (ii) that the cabins are deed-restricted and must be made available for rent forty-five (45) weeks per year. The Applicant may have stated during the Planning Commission Meeting that "it" or "we" have two hundred and forty-three (243) overnight lodging units, but the statement did not intend to imply they were all owned by the Applicant.

CONCLUSION

Over the past year, there has been much talk about trails at Brasada Ranch among the owners, County, and Applicant. The Applicant has worked tirelessly to solicit input from all owners, including Town Hall meetings, surveys, conference calls, and face-to-face discussions. The Applicant has shared its plans for trails publicly and well in advance of any development. The Applicant finds it unfortunate that it cannot satisfy the 18 of 644 owners represented by the BR Community Coalition. Regardless, the Phase 15 Application complies with County Code and the approved original Development Plan. Therefore, the Applicant respectfully requests that the County Court reject the appeal and uphold the approval issued by the Crook County Planning Commission.

EXHIBIT 1

Exhibit A of Brasada Ranch's original Development Plan

The map below was included in the original Development Plan and set forth a general plan for future trails. The original Development Plan decision recognized that such trails would need to be adjusted to, among other things, accommodate on-the-ground conditions, to address known concerns raised by the BLM, and to adapt to market and other conditions. Neither the 2003 Application nor the original Development Plan Decision ever refer to this general plan for future trails as the only trails that could ever be constructed and improved within Brasada Ranch.

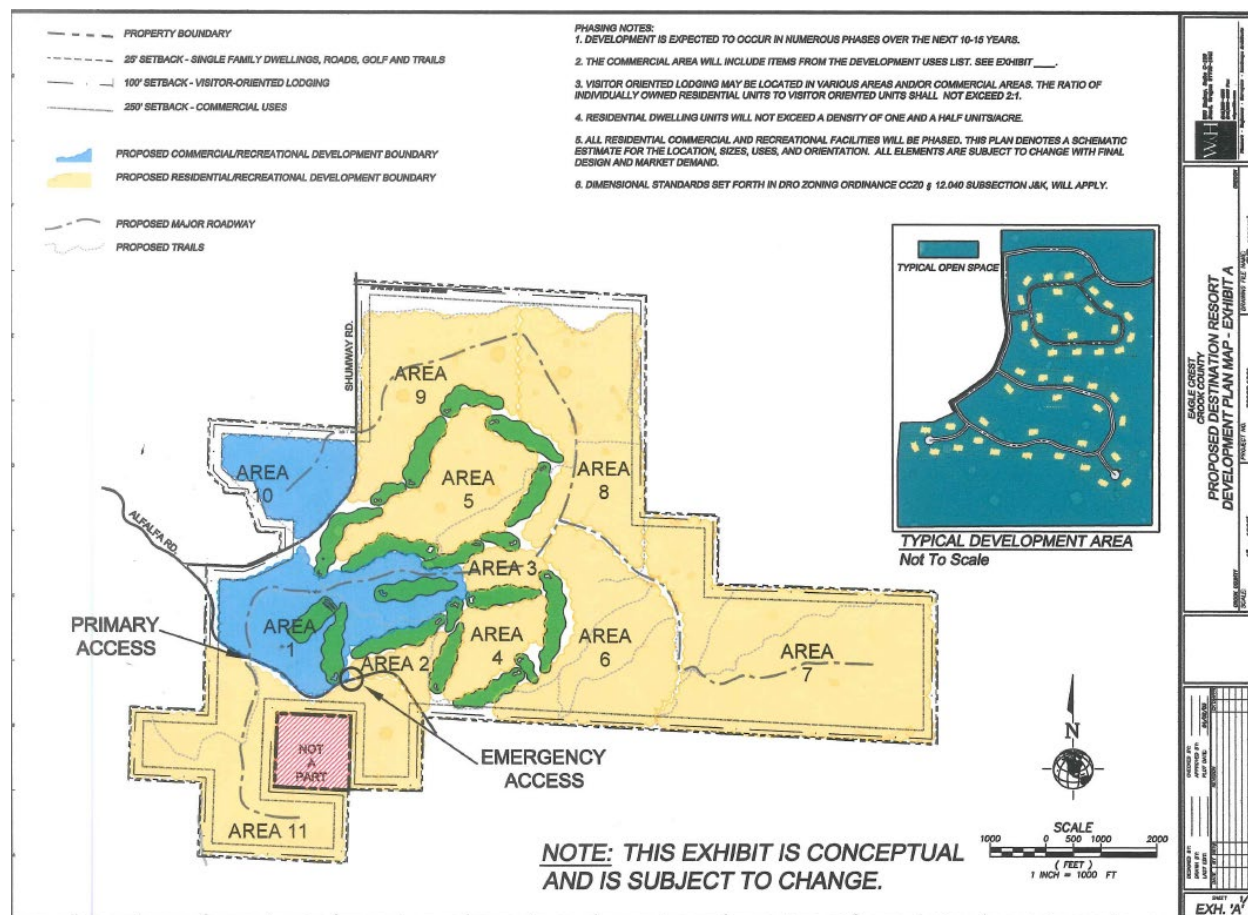
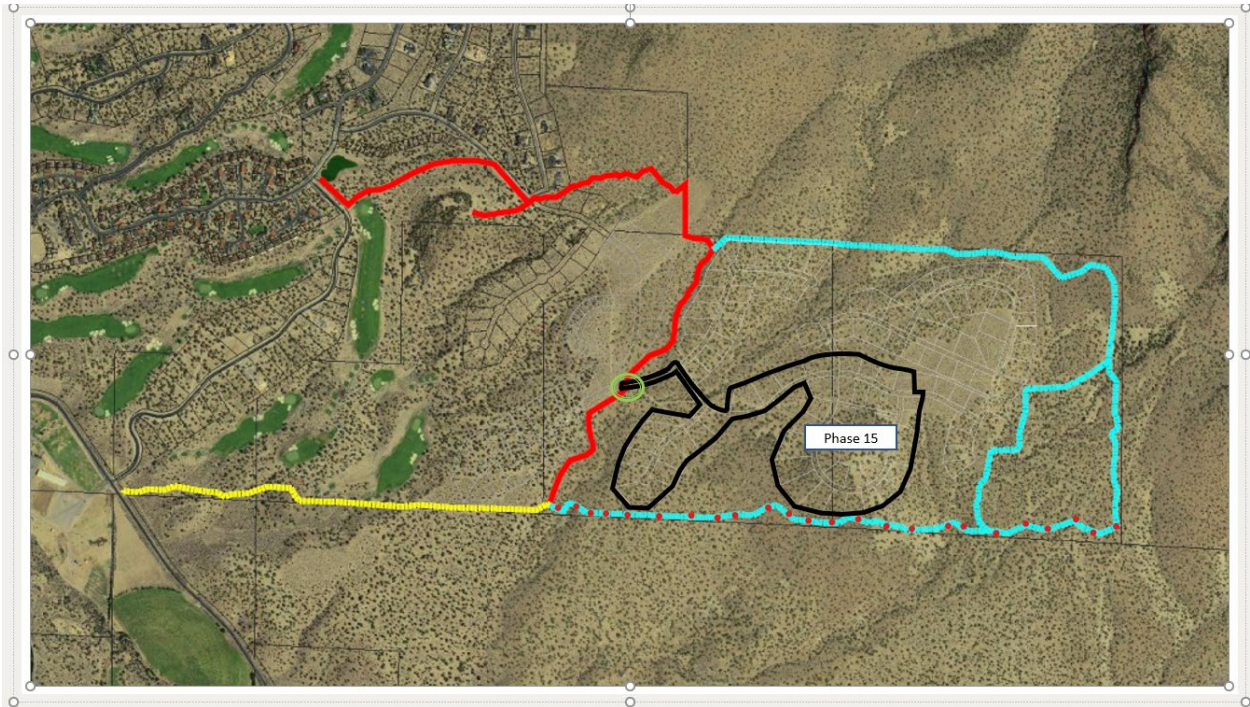

EXHIBIT 2

Updated Trail Map

The following map includes those trails in and around Phase 15; it does not include all trails within Brasada Ranch.



- The Red Trail is a new, existing trail that owners and guests use for walking, hiking, and biking; the surface is a packed aggregate or crushed stone (unpaved); the length is approximately 1.4 miles.
- The Blue Trail is an existing trail that owners and guests use for horseback riding, walking, hiking, and biking; the surface is weathered high desert (similar to the trail surface throughout the adjacent BLM lands and around Prineville Reservoir); the length is approximately 2.6 miles; the surface of the red-dotted portion of this trail will be changed to match the surface of the Red Trail by Spring 2023, conditions permitting; the balance of the Blue Trail will be adjusted to match the surface of the Red Trail over time as the Applicant continues development.
- The Yellow Trail is an existing trail that owners and guests use for horseback riding, walking, and hiking; the surface will remain a weathered high desert (similar to the trail surface throughout the adjacent BLM lands and around Prineville Reservoir); the length is approximately 0.8 miles.
- The Green Circle denotes the one area where a trail will cross the boundaries of Phase 15; at this intersection, the Applicant will add a walkway, striping, signage, and speed bumps that the engineers can review during the roadway reviews.

EXHIBIT 2

**APPLICANT SUBMISSION #1
(CROOK COUNTY COURT REMAND TO PLANNING COMMISSION)
PHASE 15 TENTATIVE PLAT**

Brasada Ranch
File No. 217-22-000451-PLNG

Exhibit 2

Applicant: FNF NV Brasada, LLC
Attn: Brent McLean
16986 SW Brasada Ranch Road
Powell Butte, Oregon 97753

CROOK COUNTY
MAY 09 2022
PLANNING DEPT

Agent: DOWL
Attn: Adam Conway
963 SW Simpson Ave., Suite 200
Bend, Oregon 97702

Lawyer: Brix Law LLP
Attn: Laura Craska Cooper
15 SW Colorado Ave., Suite 3
Bend, OR 97702

The Crook County Planning Commission approved a tentative plat application for Brasada, Phase 15, pursuant to a decision issued March 17, 2022, File No. 217-21-001013-PLNG. Subsequently, the decision was appealed by BR Community Coalition ("Appellant"), which the Appellant states includes 18 of 644 total owners at Brasada Ranch (the Applicant is not aware of which eighteen owners specifically are members of the Appellant.) The Crook County Court heard arguments and remanded the matter to the Planning Commission. In response, the Applicant provides this submission in advance of consideration of the matter by the Crook County Planning Commission.

The issues on remand generally fall into three categories: (1) trails (with several sub-issues), (2) sidewalks, and (3) overnight lodging units. The Applicant addresses each issue in that order.

In general, the Applicant agrees with the Staff Report dated May 4, 2022, that neither trails, sidewalks, or additional Overnight Lodging Unit Ratio evidence are required for the Planning Commission to approve Phase 15. However, as some of the issues raised in the appeal may resurface in future proceedings on new phases, the Applicant respectfully requests that the Planning Commission make some additional findings as described herein.

1. Trails

a. Trails are not required to be depicted on final plats

The Applicant agrees with the Staff Report dated May 4, 2022, that Condition No. 15 of the original Development Plan, which reads, "The applicant shall provide a detailed depiction of the final location, surfacing, and size of all trails within a phase prior to preliminary plat approval for each phase of resort development":

- Does not require trails to be included in each Phase, and
- Does not require trails to be shown on the Applicant's final plats.

The Applicant respectfully requests that the Planning Commission confirm the trails are not required in each Phase and are not required on the Applicant's final plats.

b. Condition No. 15 does not require the Applicant to include trails on the preliminary plat

The Applicant agrees with the Staff Report dated May 4, 2022, that Condition No. 15 requires an applicant to provide the stated information regarding trails "prior to preliminary plat approval," but not on the approved preliminary plat. Condition No. 15 states:

"The applicant shall provide a detailed depiction of the final location, surfacing, and size of all trails within a phase prior to preliminary plat approval for each phase of resort development."

The Applicant respectfully requests that the Planning Commission confirm that trails do not need to be shown on the preliminary plat.

c. Condition No. 15 governs only the conceptual Major Trail System proposed by the Applicant in the 2003 Development Plan Application

Per CCC 18.116.080(3)(a), "the original development plan shall contain the following elements: (vi) Major trail systems." To comply, the Applicant's original Development Plan Application provided a conceptual trail system as Exhibit A (included herein as Exhibit 1) and the following statement:

"The Applicant proposes to construct a network of walking, biking, and equestrian trails throughout the resort property. The contemplated location of such trails is set forth on the Development Plan Map. However, the Applicant notes that the trails on the Development Plan Map are conceptual in nature and are subject to modification as each Phase of the resort develops."

Condition No. 15 then governs only this conceptual trail system. Nothing in the original Development Plan (including nothing in Condition No. 15) limits trails within Brasada Ranch to those shown (1) in the Approved Development Plan or (2) "prior to the preliminary plat." And, except in the case of trails within the 100-year floodplain or on slopes exceeding 25%, as discussed in the next section, no land use permit, building permit, or other approval is required to install trails in Brasada Ranch.

When fully developed, Brasada Ranch will have more than 900 acres of open space, including but not limited to multiple Common Areas that are or will be owned by the Association. For example, in Phase 3, Common Area Lots A, B, and C are depicted in the final plat (Exhibit 2) and 68.1 acres. Today, Brasada Ranch includes 30 Common Areas totaling 371.0 acres. Per the Brasada Ranch Declaration (Exhibit 3), Common Areas are "for the common use and enjoyment of the Owners." Therefore, the Applicant or Homeowners' Association could develop additional trails on these common areas "for the common use and enjoyment of the Owners."

The Applicant respectfully requests that the Planning Commission confirm that neither the Development Plan Approval nor Crook County

Code limits trails within Brasada Ranch to (1) those shown in the Approved Development Plan or (2) those identified "prior to the preliminary plat."

d. Land use approvals are required for trails proposed within the 100-year floodplain or on slopes exceeding 25%

The Applicant agrees with the Staff Report dated May 4, 2022, that

- Per Condition No. 15, trails are not required in each Phase, and
- Per CCC 18.116.040(12), the Applicant is not required to seek land use approvals for trails unless the proposed trails are within the 100-year floodplain or on slopes exceeding 25%. CCC 18.116.040(12) reads:

"Alterations and nonresidential uses within the 100-year flood plain, and alterations and all uses on slopes exceeding 25 percent are allowed only if the Applicant submits and the planning commission approves a geotechnical report that demonstrates adequate soil stability and implements mitigation measures designed to mitigate adverse environmental effects."

Slopes exceeding 25% are located within Brasada Ranch, but none are within the boundaries of Phase 15. The 100-year floodplain near Brasada Ranch (Exhibit 4) is over a mile from Phase 15, along the west of Alfalfa Road from the Equestrian Club to Brasada Ranch's northwest border, and around Shumway Lake. This area is considered fully developed, and aside from trails around the shores of Shumway Lake, there are no other current or proposed trails within the 100-year flood plain.

The Applicant respectfully requests that the Planning Commission confirm that the Applicant is not required to seek land use approvals for trails unless they are within the 100-year floodplain or on slopes exceeding 25%.

e. Trails do not require plat easements and trails are not dedications

In the Phase 15 appeal, it was suggested that trails require easements on the final plats. The Applicant disagrees, given:

- Trails in common areas, such as those shown in Brasada Ranch Phase 3 as Exhibit 2, do not require easements, which is true of most trails in residential and resort subdivisions in Central Oregon.
- The point of "common areas" is that they are open to all owners, and no separate easement is required to allow an owner or its guests to use the common area or a trail located in a common area. Indeed, at Brasada Ranch, per its Declaration (Exhibit 3,) Common Areas are "for the common use and enjoyment of the Owners." And because no use restrictions are in place today, Owners can traverse and use these Common Areas as they desire even without a trail in place.

The appeal further argued that trails require "dedications" on final plats. The

Applicant disagrees, given:

- A dedication is "an appropriation of land to a public use by the owner, and accepted for such use by or on behalf of the public." Within Brasada Ranch, the trails are not available for public use, and therefore no dedication is required. See "The Law of Dedication in Oregon," 20 Or. L. Rev. 111 (1940-41), Sheldon W. Parks.

The Applicant respectfully requests that the Planning Commission confirm that neither easements nor dedications are required on the final plat for trails.

2. Sidewalks

a. Sidewalks are not required in Brasada Ranch

The Applicant agrees with the Staff Report dated May 4, 2022, that "sidewalks or alternative pedestrian routes will not be required [in Phase 15] since there are 1.1 dwellings per gross acre and there is no special pedestrian activity along the streets throughout the proposed phase."

However, the Applicant notes that sidewalks should not be required under the County's Code, and respectfully requests that the Planning Commission amend the finding on page 29 of the original March 17, 2022, Planning Commission Decision, which interprets CCC 17.40.030(5) to require sidewalks unless there are "alternative pedestrian routes":

"As part of the original development plan, the destination resort was approved for a trail system throughout the entire development. ... These alternative pedestrian routes are proposed instead of sidewalks through the proposed Phase, which is in accordance with the above criterion."

The finding above relates to CCC 17.40.030(5), which describes when subdivisions may require sidewalks. According to that section of code (note: the statutory language is italicized to distinguish it below):

"Sidewalks may be required to be installed on at least one side of a public street and in any special pedestrian way within the subdivision;" [emphasis added]

The fact is there are **no** public streets within Brasada Ranch and nothing that would seem to be a "special pedestrian way," though the Applicant notes that the term "special pedestrian way" is not defined in the County's Code.

"except that in the case of primary or secondary arterials, or special type industrial districts, the planning commission may approve a subdivision without sidewalks, if alternative pedestrian routes are available;"

The language above and "alternative pedestrian routes" quoted by the finding apply only "in the case of primary or secondary arterials, or special type industrial districts." Within Brasada Ranch, there are no public roads, no arterials, and no special type industrial districts.

"and provided further, that in the case of streets serving residential areas having single-family dwellings per gross acre, the requirement of sidewalks shall not apply, provided there is no evidence of special pedestrian activity along the streets involved."

As the Staff Report states, Phase 15 includes 1.1 acres per single-family dwelling. At complete build-out, Brasada Ranch will consist of over 900 acres of open space and 1,800 total acres. Therefore, the entire destination resort will include more than one acre per single-family dwelling. The Applicant concurs with the Staff Report and refers to the Applicant's submittal to the Crook County Court, supporting the position that there is no evidence of "special pedestrian activity" in Phase 15 along the streets. Accordingly, even if sidewalks were to be imposed under the first clause of CCC 17.40.030(5), the final clause would exempt them.

The Applicant respectfully requests that the Planning Commission find that sidewalks are not required within Brasada Ranch because there are no public roads and no special pedestrian ways.

The Applicant further requests that the Planning Commission find, as detailed in the Staff Report, that sidewalks wouldn't be required in Phase 15 in any case because the proposal conforms to the final clause in CCC 17.40.030(5).

3. Overnight Lodging Units

- a. The Planning Commission's request for a map illustrating and depicting the number of residential lots and overnight lodging units within the destination resort provides further evidence of the Applicant's compliance with the Overnight Lodging Unit Ratio (i.e., one OLU per 2.5 lot)**

The map requested by the Planning Commission is attached as Exhibit 5. It showcases that, as of May 04, 2022:

- The Applicant has platted 626 gross lots
- There have been 31 lots consolidated (one lot is combined with an adjoining lot to create one lot; lot consolidations within Brasada Ranch may not be reversed)
- The net platted lots are 595
- The total Overnight Lodging Units are 244¹, including 91 cabins with 236 OLUs and one Ranch House with 8 OLUs; private individuals own the 91 Cabins, and the Applicant owns the Ranch House

¹ The original Phase 15 submittal reported the destination resort included 243 Overnight Lodging Units; the actual count is 244 including one two-bedroom deed-restricted cabin that was converted to a three-bedroom deed-restricted cabin.

- Brasada Ranch's current Overnight Lodging Ratio, therefore, is 2.44

b. Brasada Ranch has demonstrated compliance with the Overnight Lodging Unit Ratio and provides additional information for review

The Applicant agrees with the Staff Report dated May 4, 2022, that "all phases submitted by the destination resort have demonstrated compliance with the required ratio," and "any other evidence submitted would demonstrate further compliance." The Applicant provides the following additional evidence:

- **Compliance by way of deed restrictions:**

All 91 cabins within Brasada Ranch are deed-restricted and must be made available for rent forty-five weeks per calendar year, which is the County's criteria per CCC 18.116.030(5).

Section 7.1 of the Brasada Ranch Sage Canyon Cabins Supplemental Declaration reads:

"For purposes of complying with criteria established by the applicable Governmental Authority for destination resorts in the state of Oregon, each Unit [*referring to each cabin*] in the Additional Property [*referring to the Sage Canyon Cabin neighborhood*] is designated as an "Overnight Lodging Unit." Each Overnight Lodging Unit shall be made available for overnight rental use by the general public through a central reservation and check-in service operated by the Declarant or its affiliate or by a real estate property manager selected by the Owner for a minimum of forty-five (45) weeks per calendar year or such lesser number of weeks as may be approved by the applicable Governmental Authority. This Section 7.1 cannot be amended or removed without the written consent of Crook County, Oregon, a Political Subdivision of the State of Oregon."

- **Compliance through active rental management and transient room tax payments**

The Applicant operates a rental management program for the cabins but may not force the individual owners to participate. As of May 05, 2022, the Applicant's program includes 75 of the 91 cabins and 189 of the 244 cabin units.

Annually, the Applicant polls the cabin owners not participating in its rental management program regarding how they make their deed-restricted cabin available for overnight rentals. The recent responses include Airbnb, VRBO, Central Oregon Vacation Rentals, Explore Properties, and Meredith Lodging. The Applicant presumes the County has detailed information regarding the rentals in these deed-restricted units, given the cabin owners are required to submit transient room taxes to the County.

- **Compliance by making every unit available for rent**

The eight Ranch House suites, owned by the Applicant, are made available for rent 365 days per year.

The 91 cabins feature flexible configurations that allow, for example, a two-bedroom unit to be rented to one party using both guestrooms or as two separate guestrooms to two different guests. Each guestroom has an exterior entry door, a full bathroom with a shower (some have bathtubs as well), and appliances including a refrigerator, coffee maker, and microwave. When used by an individual reservation, the interior connecting door to the cabin living room is locked from both sides. The concept is like connecting rooms within a hotel.

The Applicant's reservation systems and booking engine allow guests to book an individual cabin guestroom every night of the year, provided the cabins are not entirely reserved. From 2014 to 2021, 21% of the Applicant's total reservations were for one cabin guestroom. Please see Exhibit 6 for additional details regarding rentals by cabin configuration.

For the reasons set forth above, the Applicant respectfully requests that the Planning Commission find that the Applicant's submitted information and additional evidence demonstrate compliance with the required Overnight Lodging Unit Ratio.

EXHIBIT 1

Exhibit A of Brasada Ranch's 2003 Development Plan Application

The map below was included in the 2003 Development Plan Application and set forth a general plan for future trails. The Development Plan Approval recognized that such trails would need to be adjusted to, among other things, "accommodate on-the-ground conditions, address known concerns raised by the BLM, and adapt to market and other conditions." Neither the 2003 Application nor the Development Plan Approval ever refers to this general plan for future trails as the only trails that could ever be constructed and improved within Brasada Ranch.

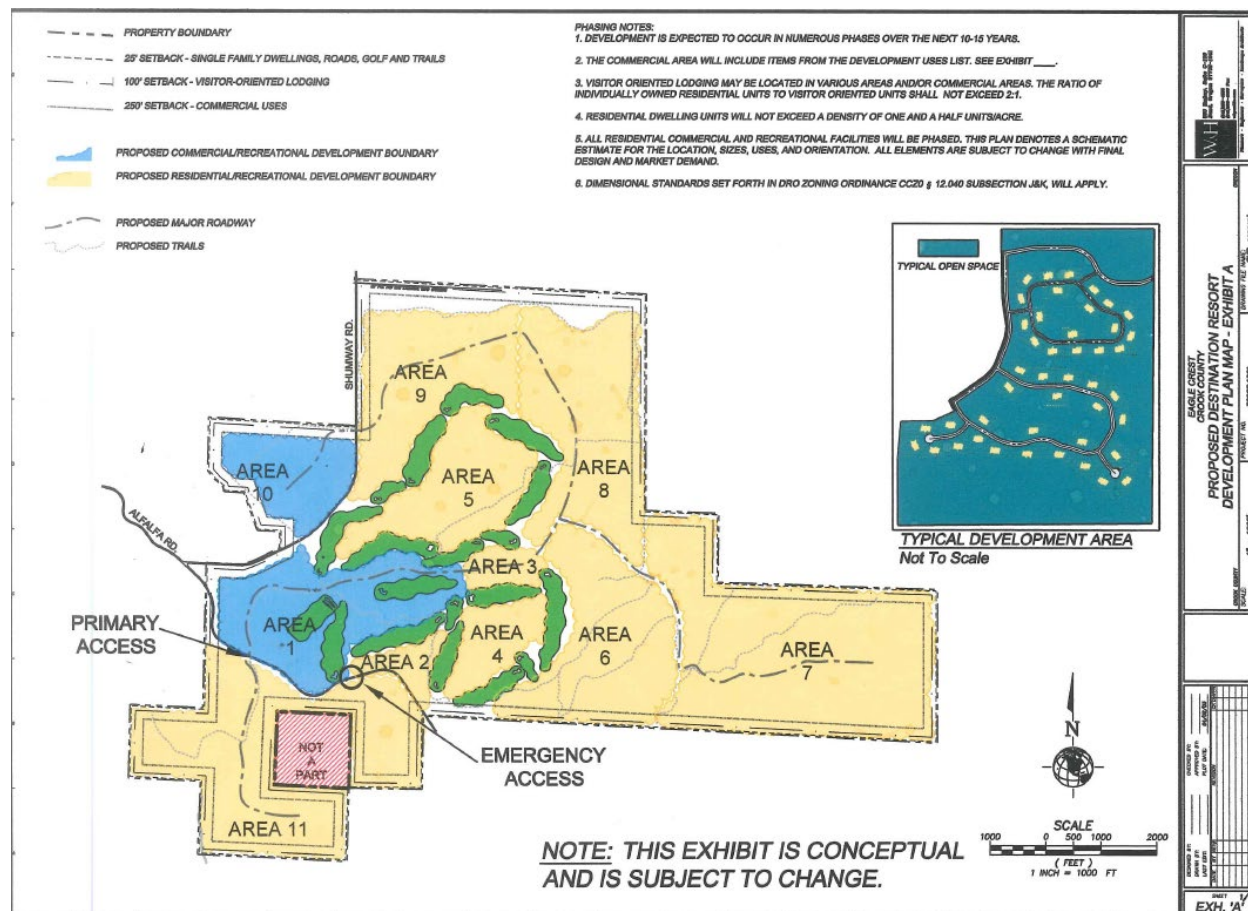

EXHIBIT 2

Phase 3 Plat Showing Common Area Lots

Per the Declaration, which is a recorded document and publicly available, Common Areas are "for the common use and enjoyment of the Owners." In the final recorded Phase 3 plat below, Common Area Lots A, B, and C are clearly shown, totaling 68.1 acres. Therefore, any buyer that today disputes an existing or new trail on a Common Area would have previously known that the land around their lot was Common Area and therefore "for the common use and enjoyment of the Owners."

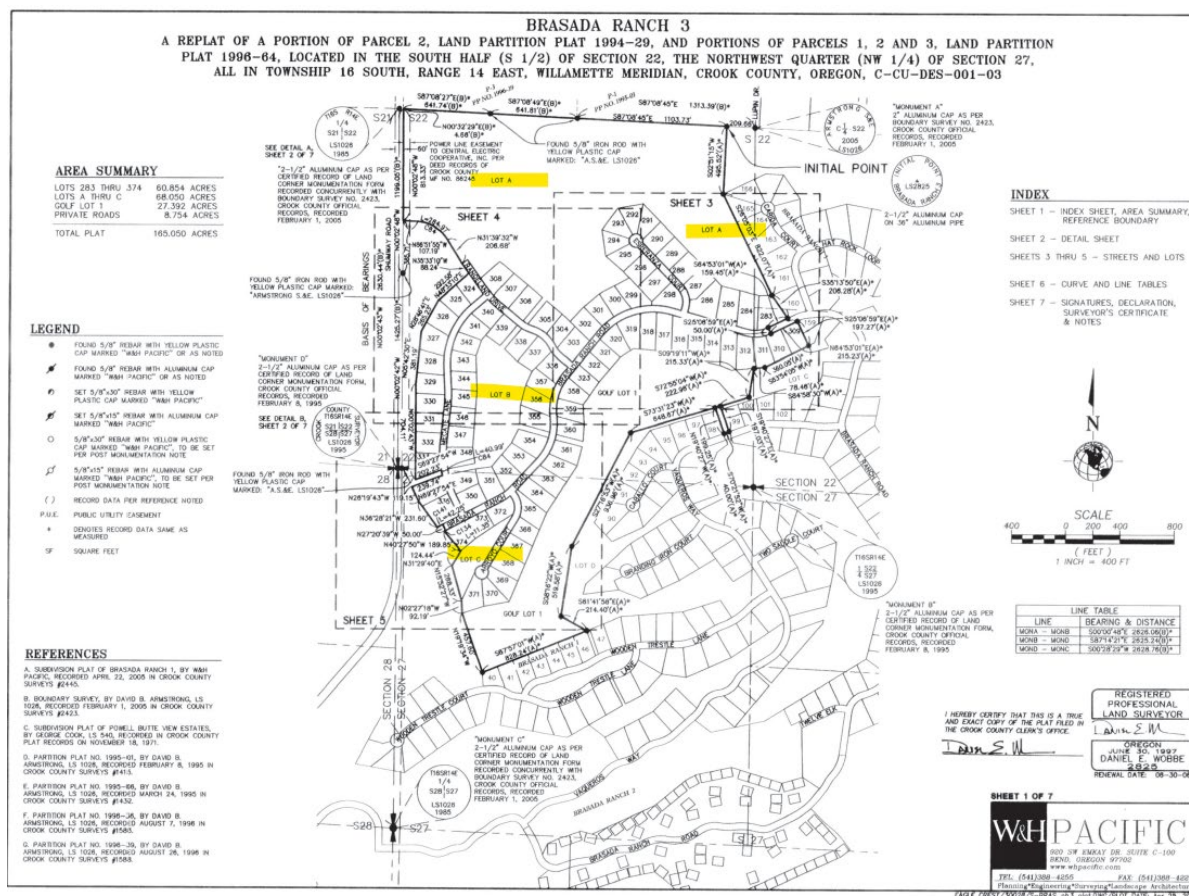

EXHIBIT 3**Section 1.9 of Brasada Ranch's Declaration (Common Areas)**

1.9 “**Common Areas**” means all real and personal property, including easements, that the Association owns, leases or otherwise holds possessory or use rights in for the common use and enjoyment of the Owners, subject to use restrictions that may be described herein or in any

PortInd1-2186698.5 0025924-00017

2

Recorded June 2, 2005
Document No. 2005-200430

Supplemental Declaration. Common Areas shall be designated as such in this Declaration, any Supplemental Declaration, any plat of the Residential Areas, or any conveyance from Declarant to the Association. Common Areas shall include any Improvements thereon, and may be further designated as Public Areas, Restricted Areas, Limited Common Areas, or Neighborhood Common Areas. Common Areas shall also include any Units converted to Common Areas as provided in Section 3.5.

EXHIBIT 4**100-year Floodplain Map**

Source: [Geo.co.crook.us](https://geo.co.crook.us)

Image Captured May 5, 2022

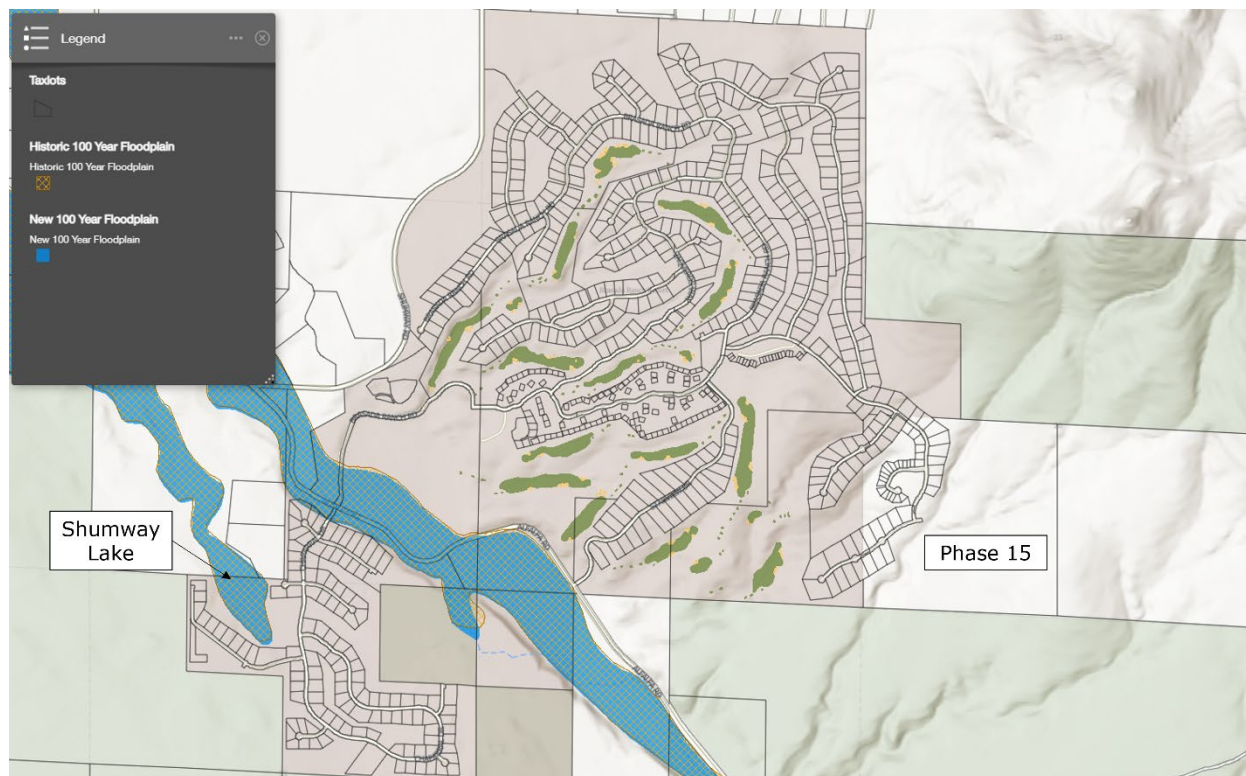

EXHIBIT 5

Unit Reconciliation Map Requested by the Planning Commission

The Planning Commission requested a map showing consolidated lots and Overnight Lodging Units to supplement the existing reporting and demonstrate further compliance. It follows and showcases that, as of May 04, 2022:

- The Applicant has platted 626 gross lots
- There have been 31 lots consolidated (one lot being combined with an adjoining lot to create one lot; lot consolidations within Brasada Ranch may not be reversed)
- The net platted lots are 595
- The total Overnight Lodging Units are 244², including 91 cabins with 236 OLU's and one Ranch House with 8 OLU's; private individuals own the 91 Cabins, and the Ranch House is owned by the Applicant
- Brasada Ranch's current Overnight Lodging Ratio, therefore, is 2.44

² The original Phase 15 submittal reported the destination resort included 243 Overnight Lodging Units; the actual count is 244 including one two-bedroom deed-restricted cabin that was converted to a three-bedroom deed-restricted cabin.



LOTS & OVERNIGHT - LODGING UNITS -

As Requested By
Crook County Planning Commission

“A map illustrating and depicting the number of residential lots and overnight lodging units within the destination resort.”

Please accept three maps: (1) to the left is gross lots and all overnight lodging units; (2) on the next page is net lots including consolidations, and (3) on the third page are the overnight lodging units in a larger format.

**THE FINAL RESULTING OLU RATIO,
AS OF MAY 3, 2022 IS:**

Gross Platted Lots: 626
Consolidated Lots: 31
Net Platted Lots: 595
Overnight Lodging Units: 244
Overnight Lodging Ratio: 2.44



- A** THE BARN
- B** RANCH HOUSE
- C** REAL ESTATE OFFICE
GENERAL STORE
- D** ATHLETIC CENTER
BRASADA ADVENTURES
THE HIDEOUT
- E** THE STUDIO
- F** OUTDOOR TENNIS/SPORTS COURTS
- G** CASCADE EVENT LAWNS
CASCADE ADULT POOL
- H** RANGE RESTAURANT & BAR
THE CLUB ROOM
SPA BRASADA
- I** BRASADA CANYONS GOLF SHOP
THE BUNKER
- J** BRASADA CANYONS PRACTICE FACILITY
- K** EQUESTRIAN CENTER
- L** BRASADA TRAILS
- M** SPIRIT ROCK

- CART PATH
- WALKING & BIKING TRAILS
- PAVED ROADS
- TEE BOXES



- NET LOTS AFTER -
CONSOLIDATION -

The map highlights, in orange, the 31 lots that have been consolidated. The table below shows in which phase the lot consolidations have occurred, and the gross and net lot counts. The table to the right shows the lot numbers, phase, and dates of all 31 lot consolidations.

Phase	Platted	Consolidated	Net Platted
1	201	16	185
3	92	4	88
4	127	6	121
6	33	0	33
8	16	0	16
9	26	0	26
10	22	0	22
11	31	1	30
13	27	0	27
14	51	4	47
Total	626	31	595



Lot #s		Phase	Date
11	12	1	Nov 2020
25	26	1	Sep 2020
32	33	1	Nov 2021
36	37	1	Aug 2015
43	44	1	Feb 2012
51	52	1	Aug 2015
60	61	1	Jun 2015
67	68	1	Jan 2017
117	118	1	Apr 2020
132	133	1	Jan 2012
134	135	1	Jan 2017
163	164	1	Jul 2013
170	171	1	Jul 2017
172	173	1	Jul 2013
180	181	1	Jul 2016
182	183	1	Oct 2021
297	298	3	Jan 2020
331	332	3	Feb 2014
343	344	3	Dec 2020
369	370	3	Aug 2016
416	417/418	4	Oct 2018
417	418	4	Oct 2018
454	455	4	Jan 2017
471	502	4	Sep 2020
494	495	4	Jan 2020
496	497	4	Mar 2022
679	680	11	Aug 2021
728	729	14	May 2022
733	734	14	Nov 2021
735	736	14	Nov 2021
737	738	14	Nov 2021



- OVERNIGHT - LODGING UNITS

The map and tables highlight the 244 Overnight Lodging Units available.
The Ranch House is B on the map. All the Cabins are deed-restricted and must be made available for rent 45 weeks per year.

Type	Ownership	Quantity	Total OLUs Per	Total OLUs
Ranch House Suites	Developer-owned	8	1	8
2-Guestroom Deed-restricted Cabin	Individually-owned	59	2	118
3-Guestroom Deed-restricted Cabin	Individually-owned	21	3	63
5-Guestroom Deed-restricted Cabin	Individually-owned	11	5	55
Total		99		244



EXHIBIT 6**Reservations by Guestroom Configuration**

The table below highlights the percent of total reservations by guestroom configuration. From 2014 to 2021, 21% of the Applicant's total reservations were for one cabin guestroom.

Guestroom Configuration	2014	2015	2016	2017	2018	2019	2020	2021	Total
1 Cabin Guestroom	19%	16%	15%	19%	26%	32%	18%	27%	21%
2 Cabin Guestrooms	38%	36%	38%	36%	32%	30%	42%	37%	36%
3 Cabin Guestrooms	17%	20%	18%	16%	15%	11%	15%	12%	16%
4-5 Cabin Guestrooms	12%	15%	15%	14%	13%	13%	13%	9%	13%
1 Ranch House Guestroom	14%	13%	15%	14%	13%	14%	12%	15%	14%

To prepare the table above, the Applicant extracted every reservation from its property management system from 2014 through 2021. The information on the following pages is an extract showing every reservation in 2019, 2020, and 2021 by guestroom configuration, arrival date, departure date, and length of stay. The same information is available for 2014-2018, but due to its total size (1,461 pages), the Applicant has not included it here though it can be shared upon request.

BRASADA RANCH**Property Management System Extract - All Reservations 2019-2021**

Due to the amount of data, 2014-2018 is available on request

Data Extraction: May 03, 2022

ResID	GuestID	Room#	GuestroomConfig	Arrival	Departure	Nights
4417ZO	151290	S45	3 Guestrooms	12/25/2018	01/01/2019	7
44117M	23E2D7	S50	3 Guestrooms	12/26/2018	01/02/2019	7
44J9C8	23G2Y1	S25	4-5 Guestrooms	12/26/2018	01/02/2019	7
44K1NQ	23H08G	U38	4-5 Guestrooms	12/26/2018	01/02/2019	7
44J9GF	23C3A7	S32	4-5 Guestrooms	12/26/2018	01/01/2019	6
44K12Z	23D9NK	S90	2 Guestrooms	12/27/2018	01/05/2019	9
44I744	23E313	S29	3 Guestrooms	12/27/2018	01/03/2019	7
44J815	23G0G1	S77	2 Guestrooms	12/27/2018	01/02/2019	6
44K0TD	23A06T	S34	4-5 Guestrooms	12/27/2018	01/02/2019	6
44J5SC	23E7NW	S30	2 Guestrooms	12/27/2018	01/01/2019	5
44K149	23G9O6	S43	2 Guestrooms	12/27/2018	01/01/2019	5
44K1WE	23H0AS	S44	2 Guestrooms	12/28/2018	01/02/2019	5
44J240	23E2D7	S51	2 Guestrooms	12/28/2018	01/02/2019	5
44J5VK	23E4RQ	S57	2 Guestrooms	12/28/2018	01/02/2019	5
44J9JP	23G9NG	S74	2 Guestrooms	12/28/2018	01/02/2019	5
44J241	23E2D7	S35	4-5 Guestrooms	12/28/2018	01/02/2019	5
44K24R	23H0CA	S87B	1 Guestroom	12/28/2018	01/01/2019	4
44J9M2	23D1VT	S46	2 Guestrooms	12/28/2018	01/01/2019	4
44J9AA	23G9KX	S64	2 Guestrooms	12/28/2018	01/01/2019	4
44K12E	23D1VT	S72	2 Guestrooms	12/28/2018	01/01/2019	4
44K0TH	2362GZ	S99	2 Guestrooms	12/28/2018	01/01/2019	4
44K15B	23G2Y1	S14	3 Guestrooms	12/28/2018	01/01/2019	4
44K15C	23H021	S85	3 Guestrooms	12/28/2018	01/01/2019	4
44J243	23E2D7	S35	4-5 Guestrooms	12/28/2018	01/01/2019	4
44K17B	23H02V	U37	4-5 Guestrooms	12/28/2018	01/01/2019	4
44K171	23G4ND	VH3	Ranch House	12/28/2018	01/01/2019	4
44J9B1	23F12R	S78	2 Guestrooms	12/29/2018	01/05/2019	7
44K1JF	23D9LO	S13	2 Guestrooms	12/29/2018	01/04/2019	6
44K1MG	23H084	S42	2 Guestrooms	12/29/2018	01/02/2019	4
44J9AL	23F553	S56	3 Guestrooms	12/29/2018	01/02/2019	4
44J6ZS	23D1VT	U26	4-5 Guestrooms	12/29/2018	01/02/2019	4
44K17L	23H031	S21	2 Guestrooms	12/29/2018	01/01/2019	3
44J38H	23G5VD	S27	2 Guestrooms	12/29/2018	01/01/2019	3
44K0QO	23E2D7	S39	2 Guestrooms	12/29/2018	01/01/2019	3
44J6IQ	23H06O	S40	2 Guestrooms	12/29/2018	01/01/2019	3
44K01G	23G5MV	S44	2 Guestrooms	12/29/2018	01/01/2019	3
44K0QJ	23F0DT	S47	2 Guestrooms	12/29/2018	01/01/2019	3
44J6IL	23G8S3	S54	2 Guestrooms	12/29/2018	01/01/2019	3
44J6IM	23G8SK	S59	2 Guestrooms	12/29/2018	01/01/2019	3
44K1KQ	23H073	S60	2 Guestrooms	12/29/2018	01/01/2019	3
44J9QG	23G9PM	S60	2 Guestrooms	12/29/2018	01/01/2019	3
44J9LY	23E6CH	S67	2 Guestrooms	12/29/2018	01/01/2019	3
44J9JY	23G1H3	S71	2 Guestrooms	12/29/2018	01/01/2019	3
44J8QU	23G9FS	S73	2 Guestrooms	12/29/2018	01/01/2019	3
44K22V	23H0BC	S48	3 Guestrooms	12/29/2018	01/01/2019	3
44K1W1	23H0AP	S52	3 Guestrooms	12/29/2018	01/01/2019	3
44J9V4	23G9Q9	S68	3 Guestrooms	12/29/2018	01/01/2019	3
44K1EC	23D4HW	S97	3 Guestrooms	12/29/2018	01/01/2019	3
44I43A	23D8AQ	S28	4-5 Guestrooms	12/29/2018	01/01/2019	3
44K1J5	23G5ZQ	VH2	Ranch House	12/29/2018	01/01/2019	3
44I37E	23694I	S66	2 Guestrooms	12/30/2018	01/06/2019	7
44K1GA	23H05H	S18	2 Guestrooms	12/30/2018	01/05/2019	6
44K1MT	23H088	S23	2 Guestrooms	12/30/2018	01/04/2019	5
44K1GX	23E8UC	S41	2 Guestrooms	12/30/2018	01/02/2019	3
44K1G7	23H05G	S61	2 Guestrooms	12/30/2018	01/02/2019	3
44I28J	23F5MI	S63	2 Guestrooms	12/30/2018	01/02/2019	3
44K1NE	23G9AO	S63	2 Guestrooms	12/30/2018	01/02/2019	3
44J950	23G9JT	S75	2 Guestrooms	12/30/2018	01/02/2019	3
44K1E6	23H04M	S76	2 Guestrooms	12/30/2018	01/02/2019	3
44K23Q	23H0BR	S84	2 Guestrooms	12/30/2018	01/02/2019	3
44K1O7	23H08J	S24	4-5 Guestrooms	12/30/2018	01/02/2019	3
44K181	23H037	U33	4-5 Guestrooms	12/30/2018	01/02/2019	3
44K238	23D77N	VH2	Ranch House	12/30/2018	01/02/2019	3
44K1BM	23H042	VH4	Ranch House	12/30/2018	01/02/2019	3
44K24S	23H0CA	S111D	2 Guestrooms	12/30/2018	01/01/2019	2
44K24E	23E1DN	S16	2 Guestrooms	12/30/2018	01/01/2019	2
44K2AN	23H0DV	VH7	Ranch House	12/30/2018	01/01/2019	2
44K1PU	23H09F	S41	2 Guestrooms	12/31/2018	01/03/2019	3
44K03P	23F3E5	S48	3 Guestrooms	12/31/2018	01/03/2019	3
44K14Z	23H01Y	S111A	1 Guestroom	12/31/2018	01/02/2019	2
44K1VZ	23H0AO	S70A	1 Guestroom	12/31/2018	01/02/2019	2
44K2BB	2343H4	S98A	1 Guestroom	12/31/2018	01/01/2019	1
44K2BD	23H0EC	S58	2 Guestrooms	12/31/2018	01/01/2019	1
44K2B0	23H0E2	S64	2 Guestrooms	12/31/2018	01/01/2019	1
44K26V	23A3M0	S118	3 Guestrooms	12/31/2018	01/01/2019	1
44K268	23H0D5	VH1	Ranch House	12/31/2018	01/01/2019	1
44K2AS	23F8PL	VH8	Ranch House	12/31/2018	01/01/2019	1
44K1G8	23G0IS	S98	2 Guestrooms	01/01/2019	01/06/2019	5
44K26E	23H0DA	S112E	2 Guestrooms	01/01/2019	01/05/2019	4
44K1Q2	23H09M	S30	2 Guestrooms	01/01/2019	01/05/2019	4
44J9QF	23F8WD	S40	2 Guestrooms	01/01/2019	01/05/2019	4
44K1LI	23E90L	S58	2 Guestrooms	01/01/2019	01/05/2019	4
44K1EG	23H04Q	S58	2 Guestrooms	01/01/2019	01/05/2019	4
44K24B	23H0C6	S59	2 Guestrooms	01/01/2019	01/05/2019	4
44K22S	23H0BA	S60	2 Guestrooms	01/01/2019	01/05/2019	4
44K1OD	23H08N	S14	3 Guestrooms	01/01/2019	01/05/2019	4
44K1JS	23H06Q	S28G	3 Guestrooms	01/01/2019	01/05/2019	4
44K1TS	23H09W	S41A	1 Guestroom	01/01/2019	01/04/2019	3
44K1ID	23H069	S72A	1 Guestroom	01/01/2019	01/04/2019	3
44K1U9	23H0A4	S21	2 Guestrooms	01/01/2019	01/04/2019	3
44K1E2	23C8D3	S27	2 Guestrooms	01/01/2019	01/04/2019	3
44K253	23G5WX	S39	2 Guestrooms	01/01/2019	01/04/2019	3
44K16A	23H02F	S43	2 Guestrooms	01/01/2019	01/04/2019	3
44K1AP	23D9MU	S46	2 Guestrooms	01/01/2019	01/04/2019	3

BRASADA RANCH**Property Management System Extract - All Reservations 2019-2021**

Due to the amount of data, 2014-2018 is available on request

Data Extraction: May 03, 2022

ResID	GuestID	Room#	GuestroomConfig	Arrival	Departure	Nights
44K10Z	23H08V	U36E	2 Guestrooms	01/01/2019	01/04/2019	3
44K23B	23H08J	S48	3 Guestrooms	01/01/2019	01/04/2019	3
44K1I2	23G8HR	S68	3 Guestrooms	01/01/2019	01/04/2019	3
44K1JJ	23H06L	S85	3 Guestrooms	01/01/2019	01/04/2019	3
44K0KO	23F9WR	S85	3 Guestrooms	01/01/2019	01/04/2019	3
44K1FZ	23B0DI	S112A	1 Guestroom	01/01/2019	01/03/2019	2
44K15K	23H028	S16A	1 Guestroom	01/01/2019	01/03/2019	2
44K15X	23H028	S1BH	1 Guestroom	01/01/2019	01/03/2019	2
44K1WJ	23F141	S54A	1 Guestroom	01/01/2019	01/03/2019	2
44K269	23H0D5	S97A	1 Guestroom	01/01/2019	01/03/2019	2
44K1U7	23H0A3	S67	2 Guestrooms	01/01/2019	01/03/2019	2
44K1G9	23E250	S45	3 Guestrooms	01/01/2019	01/03/2019	2
44K2BG	23G1H3	U37E	2 Guestrooms	01/01/2019	01/02/2019	1
44K2BF	23E40C	U37E	2 Guestrooms	01/01/2019	01/02/2019	1
44K2AD	23G343	VH3	Ranch House	01/01/2019	01/02/2019	1
44K1WF	23F200	VH5	Ranch House	01/01/2019	01/02/2019	1
44K2BL	23F60U	VH6	Ranch House	01/01/2019	01/02/2019	1
44K1WO	23G2ZB	S35	4-5 Guestrooms	01/02/2019	01/06/2019	4
44K1X7	23H0AZ	S74	2 Guestrooms	01/02/2019	01/05/2019	3
44K1BH	23F0D4	S77	2 Guestrooms	01/02/2019	01/05/2019	3
44K26C	23H0D9	S84	2 Guestrooms	01/02/2019	01/05/2019	3
44K23P	23H0BQ	S51A	1 Guestroom	01/02/2019	01/04/2019	2
44K23A	23H0BI	VH2	Ranch House	01/02/2019	01/04/2019	2
44K2AC	23G343	VH4	Ranch House	01/02/2019	01/04/2019	2
44K27H	23H0DJ	U36C	1 Guestroom	01/02/2019	01/03/2019	1
44K283	23F3YJ	U38M	1 Guestroom	01/03/2019	01/14/2019	11
44K23V	23F1VA	S47	2 Guestrooms	01/03/2019	01/08/2019	5
44K2C3	23G327	S41A	1 Guestroom	01/03/2019	01/06/2019	3
44K2BE	23H0ED	S44A	1 Guestroom	01/03/2019	01/06/2019	3
44K2C7	23H0ER	S71	2 Guestrooms	01/03/2019	01/06/2019	3
44K1F2	23F96K	S97	3 Guestrooms	01/03/2019	01/06/2019	3
44K1GN	23H05K	S75A	1 Guestroom	01/03/2019	01/05/2019	2
44K1L9	23H07E	VH1	Ranch House	01/03/2019	01/05/2019	2
44K1LU	23H07W	S24A	1 Guestroom	01/03/2019	01/04/2019	1
44K2CK	23D654	S27	2 Guestrooms	01/04/2019	01/11/2019	7
44K28E	23G7TY	S23B	1 Guestroom	01/04/2019	01/07/2019	3
44K28I	23G7TY	S23B	1 Guestroom	01/04/2019	01/07/2019	3
44K297	23G7TY	S24B	1 Guestroom	01/04/2019	01/07/2019	3
44K291	23G7TY	S24B	1 Guestroom	01/04/2019	01/07/2019	3
44K299	23G7TY	S24C	1 Guestroom	01/04/2019	01/07/2019	3
44K292	23G7TY	S24C	1 Guestroom	01/04/2019	01/07/2019	3
44K28W	23G7TY	S25B	1 Guestroom	01/04/2019	01/07/2019	3
44K28R	23G7TY	S25B	1 Guestroom	01/04/2019	01/07/2019	3
44K28S	23G7TY	S25C	1 Guestroom	01/04/2019	01/07/2019	3
44K2FB	23E40C	S25D	1 Guestroom	01/04/2019	01/07/2019	3
44K28Q	23G7TY	S32C	1 Guestroom	01/04/2019	01/07/2019	3
44K28K	23G7TY	S32C	1 Guestroom	01/04/2019	01/07/2019	3
44K2CC	23G7TY	S34B	1 Guestroom	01/04/2019	01/07/2019	3
44K28X	23G7TY	S34C	1 Guestroom	01/04/2019	01/07/2019	3
44K290	23G7TY	S34C	1 Guestroom	01/04/2019	01/07/2019	3
44K28D	23G7TY	S54B	1 Guestroom	01/04/2019	01/07/2019	3
44K295	23G7TY	S24A	1 Guestroom	01/04/2019	01/07/2019	3
44I9HV	23G7TY	S24A	1 Guestroom	01/04/2019	01/07/2019	3
44K2BT	23D572	S43	2 Guestrooms	01/04/2019	01/07/2019	3
44K29B	23G7TY	S24D	1 Guestroom	01/04/2019	01/06/2019	2
44K2DD	23E40C	S25D	1 Guestroom	01/04/2019	01/06/2019	2
44K2FA	23G7TY	S25D	1 Guestroom	01/04/2019	01/06/2019	2
44K2DB	23E40C	S29C	1 Guestroom	01/04/2019	01/06/2019	2
44K293	23G7TY	S32B	1 Guestroom	01/04/2019	01/06/2019	2
44K28O	23G7TY	S32B	1 Guestroom	01/04/2019	01/06/2019	2
44K28J	23G7TY	S32B	1 Guestroom	01/04/2019	01/06/2019	2
44K2FY	23G7TY	S32B	1 Guestroom	01/04/2019	01/06/2019	2
44K2DP	23E40C	S32D	1 Guestroom	01/04/2019	01/06/2019	2
44K29E	23G7TY	S32D	1 Guestroom	01/04/2019	01/06/2019	2
44K28Y	23G7TY	S34B	1 Guestroom	01/04/2019	01/06/2019	2
44K2DC	23E40C	S34D	1 Guestroom	01/04/2019	01/06/2019	2
44K289	23G7TY	S54B	1 Guestroom	01/04/2019	01/06/2019	2
44K29C	23G7TY	U36B	1 Guestroom	01/04/2019	01/06/2019	2
44K29G	23G7TY	U36B	1 Guestroom	01/04/2019	01/06/2019	2
44K29D	23G7TY	U36C	1 Guestroom	01/04/2019	01/06/2019	2
44K29I	23G7TY	U36C	1 Guestroom	01/04/2019	01/06/2019	2
44K2FU	23H0FK	U36D	1 Guestroom	01/04/2019	01/06/2019	2
44K29K	23G7TY	U36D	1 Guestroom	01/04/2019	01/06/2019	2
44K23D	23H0BL	S118A	1 Guestroom	01/04/2019	01/06/2019	2
44K28G	23G7TY	S23A	1 Guestroom	01/04/2019	01/06/2019	2
44I9HR	23G7TY	S23A	1 Guestroom	01/04/2019	01/06/2019	2
44K28U	23G7TY	S25A	1 Guestroom	01/04/2019	01/06/2019	2
44I9HT	23G7TY	S25A	1 Guestroom	01/04/2019	01/06/2019	2
44K28M	23G7TY	S32A	1 Guestroom	01/04/2019	01/06/2019	2
44I9HS	23G7TY	S32A	1 Guestroom	01/04/2019	01/06/2019	2
44I9HU	23G7TY	S34A	1 Guestroom	01/04/2019	01/06/2019	2
44K28B	23G7TY	S54A	1 Guestroom	01/04/2019	01/06/2019	2
44I9HQ	23G7TY	S54A	1 Guestroom	01/04/2019	01/06/2019	2
44K0YE	23G909	S57A	1 Guestroom	01/04/2019	01/06/2019	2
44K1EP	23G6CW	S63A	1 Guestroom	01/04/2019	01/06/2019	2
44K26A	23H0D7	S81A	1 Guestroom	01/04/2019	01/06/2019	2
44I676	23G7TY	U36M	1 Guestroom	01/04/2019	01/06/2019	2
44K1I4	23D3ZI	S29E	2 Guestrooms	01/04/2019	01/06/2019	2
44K166	23H02D	S51	2 Guestrooms	01/04/2019	01/06/2019	2
44K1QG	23H09T	S67	2 Guestrooms	01/04/2019	01/06/2019	2
44K1GW	23F8C9	S76	2 Guestrooms	01/04/2019	01/06/2019	2
44K2BV	23G2YB	S68	3 Guestrooms	01/04/2019	01/06/2019	2
44K2DG	23G2GC	U26	4-5 Guestrooms	01/04/2019	01/06/2019	2
44K2BX	23G7TY	U37	4-5 Guestrooms	01/04/2019	01/06/2019	2

BRASADA RANCH**Property Management System Extract - All Reservations 2019-2021**

Due to the amount of data, 2014-2018 is available on request

Data Extraction: May 03, 2022

ResID	GuestID	Room#	GuestroomConfig	Arrival	Departure	Nights
44K2BZ	23G7TY	U37	4-5 Guestrooms	01/04/2019	01/06/2019	2
44K2C0	23G7TY	U37	4-5 Guestrooms	01/04/2019	01/06/2019	2
44K0ZR	23E71W	VH2	Ranch House	01/04/2019	01/06/2019	2
44K1ZE	23H0B1	VH4	Ranch House	01/04/2019	01/06/2019	2
44K1KO	23H071	VH5	Ranch House	01/04/2019	01/06/2019	2
44K27F	23H0DI	VH6	Ranch House	01/04/2019	01/06/2019	2
44K1HX	23G1ST	VH8	Ranch House	01/04/2019	01/06/2019	2
44K257	23H0CM	VSTE	Ranch House	01/04/2019	01/06/2019	2
44K17S	23H03R	S70D	2 Guestrooms	01/04/2019	01/05/2019	1
44K22D	23H0B8	VH3	Ranch House	01/04/2019	01/05/2019	1
44K1JI	23G440	S90A	1 Guestroom	01/05/2019	01/08/2019	3
44K2GQ	23H0DA	S30	2 Guestrooms	01/05/2019	01/08/2019	3
44K258	23H0CM	S21B	1 Guestroom	01/05/2019	01/07/2019	2
44K1KI	23F6XC	S42A	1 Guestroom	01/05/2019	01/06/2019	1
44K1P1	23H08W	S48A	1 Guestroom	01/05/2019	01/06/2019	1
44K2FH	23H0FJ	S72A	1 Guestroom	01/05/2019	01/06/2019	1
44K1PS	23G8WL	S84A	1 Guestroom	01/05/2019	01/06/2019	1
44K1EL	23H04S	VH1	Ranch House	01/05/2019	01/06/2019	1
44K1HV	23H060	VH3	Ranch House	01/05/2019	01/06/2019	1
44K1N6	110929	S97	3 Guestrooms	01/06/2019	01/12/2019	6
44J7JE	23E4OC	S16B	1 Guestroom	01/06/2019	01/08/2019	2
44J7JF	23E4OC	S21B	1 Guestroom	01/06/2019	01/08/2019	2
44J7JH	23E4OC	S27B	1 Guestroom	01/06/2019	01/08/2019	2
44J7JJ	23E4OC	S46B	1 Guestroom	01/06/2019	01/08/2019	2
44J7JI	23E4OC	S58B	1 Guestroom	01/06/2019	01/08/2019	2
44J7J5	23G93Y	S16A	1 Guestroom	01/06/2019	01/08/2019	2
44J7J7	23G93Y	S23A	1 Guestroom	01/06/2019	01/08/2019	2
44J7J8	23G93Y	S27A	1 Guestroom	01/06/2019	01/08/2019	2
44K1OV	23H08U	S46A	1 Guestroom	01/06/2019	01/08/2019	2
44J7JA	23G93Y	S46A	1 Guestroom	01/06/2019	01/08/2019	2
44K23G	23H0BM	S78A	1 Guestroom	01/06/2019	01/08/2019	2
44K240	2393LB	S99A	1 Guestroom	01/06/2019	01/08/2019	2
44J7J6	23G93Y	S14D	2 Guestrooms	01/06/2019	01/08/2019	2
44J7J0	23G93Y	VH1	Ranch House	01/06/2019	01/08/2019	2
44J7IZ	23935Y	VH1	Ranch House	01/06/2019	01/08/2019	2
44J7J9	212303	VH2	Ranch House	01/06/2019	01/08/2019	2
44J7IY	23G93Y	VH2	Ranch House	01/06/2019	01/08/2019	2
44J7J4	23G93Y	VH4	Ranch House	01/06/2019	01/08/2019	2
44J7J1	23G93Y	VH5	Ranch House	01/06/2019	01/08/2019	2
44J7J2	23G93Y	VH6	Ranch House	01/06/2019	01/08/2019	2
44J7J3	23G9Y9	VH7	Ranch House	01/06/2019	01/08/2019	2
44J7IX	23H08X	VH8	Ranch House	01/06/2019	01/08/2019	2
44K2D9	23E4OC	S24D	1 Guestroom	01/06/2019	01/07/2019	1
44K2CR	23G7TY	S28B	1 Guestroom	01/06/2019	01/07/2019	1
44K2CX	23G7TY	S28B	1 Guestroom	01/06/2019	01/07/2019	1
44K2CZ	23G7TY	S28C	1 Guestroom	01/06/2019	01/07/2019	1
44K2CS	23G7TY	S28C	1 Guestroom	01/06/2019	01/07/2019	1
44K2D1	23G7TY	S28D	1 Guestroom	01/06/2019	01/07/2019	1
44K2CT	23G7TY	S28D	1 Guestroom	01/06/2019	01/07/2019	1
44K2D3	23G7TY	U33B	1 Guestroom	01/06/2019	01/07/2019	1
44K2D6	23G7TY	U33B	1 Guestroom	01/06/2019	01/07/2019	1
44K2D4	23G7TY	U33C	1 Guestroom	01/06/2019	01/07/2019	1
44K2D8	23G7TY	U33C	1 Guestroom	01/06/2019	01/07/2019	1
44K2FD	23G7TY	U33D	1 Guestroom	01/06/2019	01/07/2019	1
44K2D2	23G7TY	U33M	1 Guestroom	01/06/2019	01/07/2019	1
44K2CQ	23G7TY	S28A	1 Guestroom	01/06/2019	01/07/2019	1
44K2CV	23G7TY	S28A	1 Guestroom	01/06/2019	01/07/2019	1
44K2AB	23H0DP	S18	2 Guestrooms	01/06/2019	01/07/2019	1
44K2GJ	109166	S59	2 Guestrooms	01/06/2019	01/07/2019	1
44K281	23H0DK	S76	2 Guestrooms	01/06/2019	01/07/2019	1
44K1UG	193491	S41A	1 Guestroom	01/07/2019	01/09/2019	2
44K26B	23H0D8	S73A	1 Guestroom	01/07/2019	01/09/2019	2
44K2HG	23E4OC	U33C	1 Guestroom	01/07/2019	01/08/2019	1
44K2HH	23E4OC	U33D	1 Guestroom	01/07/2019	01/08/2019	1
44K2DS	23H0FA	S67A	1 Guestroom	01/07/2019	01/08/2019	1
44K2DW	23H0FB	S75A	1 Guestroom	01/07/2019	01/08/2019	1
44K25T	23H04B	U33E	2 Guestrooms	01/07/2019	01/08/2019	1
44K2DV	23D654	S27	2 Guestrooms	01/08/2019	01/11/2019	3
44K2H3	23G9FO	S74	2 Guestrooms	01/08/2019	01/11/2019	3
44J8NC	23G5EY	S24	4-5 Guestrooms	01/08/2019	01/11/2019	3
44K1DY	23G8P1	U26E	2 Guestrooms	01/08/2019	01/10/2019	2
44K2HR	23H0GH	VH5	Ranch House	01/08/2019	01/10/2019	2
44K2I6	23H0DA	S63	2 Guestrooms	01/08/2019	01/09/2019	1
44J4UX	23G8BV	S2BH	2 Guestrooms	01/09/2019	01/13/2019	4
44K2HM	23G92L	S99	2 Guestrooms	01/09/2019	01/12/2019	3
44K2K1	23D6PI	VH1	Ranch House	01/09/2019	01/10/2019	1
44K2JY	23E4OC	U37	4-5 Guestrooms	01/10/2019	02/04/2019	25
44J99C	109012	S85	3 Guestrooms	01/10/2019	01/17/2019	7
44K2DN	23G29D	S59A	1 Guestroom	01/10/2019	01/13/2019	3
44K1UZ	23E38T	S16	2 Guestrooms	01/10/2019	01/13/2019	3
44K1LS	2355DP	S66	2 Guestrooms	01/10/2019	01/13/2019	3
44K1EO	23G1ZE	S21A	1 Guestroom	01/10/2019	01/12/2019	2
44K2HT	23H0GI	S84	2 Guestrooms	01/10/2019	01/12/2019	2
44K2IM	23H0GY	VH1	Ranch House	01/10/2019	01/12/2019	2
44K1WI	23H0AV	VH2	Ranch House	01/10/2019	01/12/2019	2
44J6NE	23G8TR	VH4	Ranch House	01/10/2019	01/12/2019	2
44K250	23H0CI	VH8	Ranch House	01/10/2019	01/12/2019	2
44K2AE	23H0DQ	S67A	1 Guestroom	01/10/2019	01/11/2019	1
44K2AX	23E7D2	VH3	Ranch House	01/10/2019	01/11/2019	1
44K2K4	233737	VH7	Ranch House	01/10/2019	01/11/2019	1
44K2GM	23G8TR	VSTE	Ranch House	01/10/2019	01/11/2019	1
44K2HB	23E4OC	U33C	1 Guestroom	01/11/2019	01/14/2019	3
44K1AY	23G1ZB	U33F	3 Guestrooms	01/11/2019	01/14/2019	3
44K1Q1	23E4OC	S78B	1 Guestroom	01/11/2019	01/13/2019	2

BRASADA RANCH**Property Management System Extract - All Reservations 2019-2021**

Due to the amount of data, 2014-2018 is available on request

Data Extraction: May 03, 2022

ResID	GuestID	Room#	GuestroomConfig	Arrival	Departure	Nights
44K1CG	23H047	S40A	1 Guestroom	01/11/2019	01/13/2019	2
44K2HO	23H0GG	S47A	1 Guestroom	01/11/2019	01/13/2019	2
44K256	23H0CL	S67A	1 Guestroom	01/11/2019	01/13/2019	2
44K1EE	23H04P	S77A	1 Guestroom	01/11/2019	01/13/2019	2
44K16M	23G1X9	S78A	1 Guestroom	01/11/2019	01/13/2019	2
44K1AD	23H03T	S81A	1 Guestroom	01/11/2019	01/13/2019	2
44K2LA	23H0HM	S98A	1 Guestroom	01/11/2019	01/13/2019	2
44K2LU	23G2GC	S23	2 Guestrooms	01/11/2019	01/13/2019	2
44K16O	23H02L	S27	2 Guestrooms	01/11/2019	01/13/2019	2
44K17E	23H02Y	S30	2 Guestrooms	01/11/2019	01/13/2019	2
44K17H	23H02Y	S30	2 Guestrooms	01/11/2019	01/13/2019	2
44K1LO	23H077	S51	2 Guestrooms	01/11/2019	01/13/2019	2
44K167	23G2A1	S58	2 Guestrooms	01/11/2019	01/13/2019	2
44K2AI	23H0DS	S90	2 Guestrooms	01/11/2019	01/13/2019	2
44K1CE	23H046	VH5	Ranch House	01/11/2019	01/13/2019	2
44K2GP	23H0FW	S41A	1 Guestroom	01/11/2019	01/12/2019	1
44K2K0	23G4YZ	S29E	2 Guestrooms	01/11/2019	01/12/2019	1
44K2KB	23H1D9	VH3	Ranch House	01/11/2019	01/12/2019	1
44K247	23H0C3	VH4	Ranch House	01/11/2019	01/12/2019	1
44K2MK	23H0C2	S37B	1 Guestroom	01/12/2019	01/17/2019	5
44K2AG	23626Z	S37M	1 Guestroom	01/12/2019	01/17/2019	5
44K2LR	23H0C2	S37A	1 Guestroom	01/12/2019	01/17/2019	5
44K25J	23H0CS	S75A	1 Guestroom	01/12/2019	01/14/2019	2
44K16P	23H04L	S57	2 Guestrooms	01/12/2019	01/14/2019	2
44K0ZB	23H00H	VH4	Ranch House	01/12/2019	01/14/2019	2
44K241	23H0BZ	S35C	1 Guestroom	01/12/2019	01/13/2019	1
44K2JR	23H0H4	S56B	1 Guestroom	01/12/2019	01/13/2019	1
44K23J	23H0BO	U26B	1 Guestroom	01/12/2019	01/13/2019	1
44K1HL	23G2B9	U26C	1 Guestroom	01/12/2019	01/13/2019	1
44K1KZ	23H076	U26D	1 Guestroom	01/12/2019	01/13/2019	1
44K2CD	23H0ES	U26D	1 Guestroom	01/12/2019	01/13/2019	1
44K264	23H0D4	U36B	1 Guestroom	01/12/2019	01/13/2019	1
44K24G	159139	U36C	1 Guestroom	01/12/2019	01/13/2019	1
44K1OQ	23H08Q	U36D	1 Guestroom	01/12/2019	01/13/2019	1
44K2CO	23H0F0	U38B	1 Guestroom	01/12/2019	01/13/2019	1
44K2CN	23H0EZ	U38C	1 Guestroom	01/12/2019	01/13/2019	1
44K2CM	23H0EY	U38D	1 Guestroom	01/12/2019	01/13/2019	1
44K16I	23H02K	S21A	1 Guestroom	01/12/2019	01/13/2019	1
44K254	23G1L7	S41A	1 Guestroom	01/12/2019	01/13/2019	1
44K237	23H0BG	S44A	1 Guestroom	01/12/2019	01/13/2019	1
44K2LM	23H0HP	S46A	1 Guestroom	01/12/2019	01/13/2019	1
44K2M6	23G4T1	S48A	1 Guestroom	01/12/2019	01/13/2019	1
44K1LR	23H07V	S60A	1 Guestroom	01/12/2019	01/13/2019	1
44K2B9	153044	S76A	1 Guestroom	01/12/2019	01/13/2019	1
44K24W	23H0CE	S99A	1 Guestroom	01/12/2019	01/13/2019	1
44K2HA	23H0GA	U26A	1 Guestroom	01/12/2019	01/13/2019	1
44K16N	23H02L	S23	2 Guestrooms	01/12/2019	01/13/2019	1
44K1DD	23F9TB	S54	2 Guestrooms	01/12/2019	01/13/2019	1
44K1P5	23H090	S57	2 Guestrooms	01/12/2019	01/13/2019	1
44K17A	23H02U	S63	2 Guestrooms	01/12/2019	01/13/2019	1
44K26L	23H0DE	S74	2 Guestrooms	01/12/2019	01/13/2019	1
44K16Q	23H02L	S45	3 Guestrooms	01/12/2019	01/13/2019	1
44K2GH	23H0R6	S50	3 Guestrooms	01/12/2019	01/13/2019	1
44K2GT	23H0FY	S28	4-5 Guestrooms	01/12/2019	01/13/2019	1
44K16R	23H02L	S32	4-5 Guestrooms	01/12/2019	01/13/2019	1
44K2KF	23H0HF	S35	4-5 Guestrooms	01/12/2019	01/13/2019	1
44K16K	23H032	VH1	Ranch House	01/12/2019	01/13/2019	1
44K16E	23H02I	VH2	Ranch House	01/12/2019	01/13/2019	1
44K16L	23H04E	VH3	Ranch House	01/12/2019	01/13/2019	1
44K2M9	23H01I	VH7	Ranch House	01/12/2019	01/13/2019	1
44K1DN	23H04I	VH8	Ranch House	01/12/2019	01/13/2019	1
44K2M7	23G4T1	VSTE	Ranch House	01/12/2019	01/13/2019	1
44K1BJ	23H040	S66	2 Guestrooms	01/13/2019	01/18/2019	5
44K14T	23H01U	U36E	2 Guestrooms	01/13/2019	01/18/2019	5
44K27J	23H01U	U36E	2 Guestrooms	01/13/2019	01/18/2019	5
44K1V2	23H0AG	VH8	Ranch House	01/13/2019	01/18/2019	5
44K1V5	23H0AG	VSTE	Ranch House	01/13/2019	01/18/2019	5
44K1BQ	23F356	S35F	3 Guestrooms	01/13/2019	01/16/2019	3
44K1U5	23H0A2	VH2	Ranch House	01/13/2019	01/16/2019	3
44K252	23G6ET	S99A	1 Guestroom	01/13/2019	01/15/2019	2
44K2FG	23G0Y4	U26	4-5 Guestrooms	01/13/2019	01/14/2019	1
44K2GR	23H0FX	VH3	Ranch House	01/13/2019	01/14/2019	1
44K284	23F3YJ	S64A	1 Guestroom	01/14/2019	01/21/2019	7
44K27L	23H01U	S16	2 Guestrooms	01/14/2019	01/18/2019	4
44K14V	23H01U	S16	2 Guestrooms	01/14/2019	01/18/2019	4
44K27N	23H01U	S21	2 Guestrooms	01/14/2019	01/18/2019	4
44K14U	23H01U	S21	2 Guestrooms	01/14/2019	01/18/2019	4
44K14W	23H01U	S27	2 Guestrooms	01/14/2019	01/18/2019	4
44K27P	23H01U	S27	2 Guestrooms	01/14/2019	01/18/2019	4
44K14M	23H01U	S30	2 Guestrooms	01/14/2019	01/18/2019	4
44K27R	23H01U	S30	2 Guestrooms	01/14/2019	01/18/2019	4
44K27V	23H01U	S40	2 Guestrooms	01/14/2019	01/18/2019	4
44K14O	23H01U	S40	2 Guestrooms	01/14/2019	01/18/2019	4
44K14N	23H01U	S41	2 Guestrooms	01/14/2019	01/18/2019	4
44K27T	23H01U	S41	2 Guestrooms	01/14/2019	01/18/2019	4
44K14R	23H01U	S46	2 Guestrooms	01/14/2019	01/18/2019	4
44K27Z	23H01U	U26E	2 Guestrooms	01/14/2019	01/18/2019	4
44K14Q	23H01U	U26E	2 Guestrooms	01/14/2019	01/18/2019	4
44K27X	23H01U	U38E	2 Guestrooms	01/14/2019	01/18/2019	4
44K14P	23H01U	U38E	2 Guestrooms	01/14/2019	01/18/2019	4
44K2DR	23H0F9	VH6	Ranch House	01/14/2019	01/18/2019	4
44K14S	23H01U	S23	2 Guestrooms	01/14/2019	01/16/2019	2
44J5T4	23G8KY	VH5	Ranch House	01/14/2019	01/16/2019	2
44K2DH	23G4T1	U33M	1 Guestroom	01/14/2019	01/15/2019	1

BRASADA RANCH**Property Management System Extract - All Reservations 2019-2021**

Due to the amount of data, 2014-2018 is available on request

Data Extraction: May 03, 2022

ResID	GuestID	Room#	GuestroomConfig	Arrival	Departure	Nights
44K2H4	23F3YJ	U33M	1 Guestroom	01/15/2019	01/19/2019	4
44K2I9	23H0GR	VH8	Ranch House	01/15/2019	01/18/2019	3
44K0D7	23G9WP	S29A	1 Guestroom	01/15/2019	01/17/2019	2
44K1FR	23H057	VH5	Ranch House	01/15/2019	01/17/2019	2
44K2IC	23C53E	VSTE	Ranch House	01/15/2019	01/17/2019	2
44K2MT	23G6O3	VH3	Ranch House	01/15/2019	01/16/2019	1
44K2DX	23H0FC	S37D	1 Guestroom	01/16/2019	01/20/2019	4
44K25Y	23H0D1	VH2	Ranch House	01/16/2019	01/18/2019	2
44K2LV	23G2GC	S44A	1 Guestroom	01/16/2019	01/17/2019	1
44K2N1	23H0IH	S63A	1 Guestroom	01/16/2019	01/17/2019	1
44K2GX	23H0G2	VH3	Ranch House	01/16/2019	01/17/2019	1
44K04F	151290	S45	3 Guestrooms	01/17/2019	01/22/2019	5
44J9NC	2355ZM	S112	3 Guestrooms	01/17/2019	01/21/2019	4
44J5KX	23G8GZ	VH1	Ranch House	01/17/2019	01/21/2019	4
44K0A8	23G9VW	VH3	Ranch House	01/17/2019	01/21/2019	4
44K2TJ	23E1D1	S24A	1 Guestroom	01/17/2019	01/18/2019	1
44K23R	23H0BS	VH4	Ranch House	01/17/2019	01/18/2019	1
44K1GK	23H05I	VH5	Ranch House	01/17/2019	01/18/2019	1
44K2MF	23E5PX	VH7	Ranch House	01/17/2019	01/18/2019	1
44K2F8	23H0AG	S66A	1 Guestroom	01/18/2019	01/25/2019	7
44J8Z4	23F420	S27	2 Guestrooms	01/18/2019	01/22/2019	4
44K1HG	23H05R	S32E	2 Guestrooms	01/18/2019	01/22/2019	4
44K2B5	23H0E5	S25A	1 Guestroom	01/18/2019	01/21/2019	3
44K2H8	23F8B7	S44A	1 Guestroom	01/18/2019	01/21/2019	3
44K2L9	23H0HL	S58A	1 Guestroom	01/18/2019	01/21/2019	3
44K2MQ	23H0GZ	S76A	1 Guestroom	01/18/2019	01/21/2019	3
44K1W5	23H0AR	S90A	1 Guestroom	01/18/2019	01/21/2019	3
44J2Y5	23G85W	S27	2 Guestrooms	01/18/2019	01/21/2019	3
44K162	23F9EA	S2BH	2 Guestrooms	01/18/2019	01/21/2019	3
44K158	23F9EA	S39	2 Guestrooms	01/18/2019	01/21/2019	3
44K2RZ	23D572	S43	2 Guestrooms	01/18/2019	01/21/2019	3
44K239	23H0BH	S71	2 Guestrooms	01/18/2019	01/21/2019	3
44K1UB	23H0A5	S78	2 Guestrooms	01/18/2019	01/21/2019	3
44K2NZ	23G2YB	S68	3 Guestrooms	01/18/2019	01/21/2019	3
44J9YI	23E5PX	VH4	Ranch House	01/18/2019	01/21/2019	3
44J9XW	23E5CO	VH5	Ranch House	01/18/2019	01/21/2019	3
44K2MW	23H04G	S77B	1 Guestroom	01/18/2019	01/20/2019	2
44K04T	23G9TU	U26B	1 Guestroom	01/18/2019	01/20/2019	2
44K1OS	23H08T	U26D	1 Guestroom	01/18/2019	01/20/2019	2
44K1PW	23H09H	U33D	1 Guestroom	01/18/2019	01/20/2019	2
44K1B7	23H03W	S21A	1 Guestroom	01/18/2019	01/20/2019	2
44K135	23H01B	S41A	1 Guestroom	01/18/2019	01/20/2019	2
44K1VT	23H0AK	S84A	1 Guestroom	01/18/2019	01/20/2019	2
44K1AC	23H03S	S13	2 Guestrooms	01/18/2019	01/20/2019	2
44K19Y	23H03M	S18	2 Guestrooms	01/18/2019	01/20/2019	2
44K1DB	23E1W2	S59	2 Guestrooms	01/18/2019	01/20/2019	2
44J8VI	23G9HH	S72	2 Guestrooms	01/18/2019	01/20/2019	2
44J8VK	23G9KU	S72	2 Guestrooms	01/18/2019	01/20/2019	2
44K1HT	23H05Z	S97D	2 Guestrooms	01/18/2019	01/20/2019	2
44K0AY	23G9W7	S14	3 Guestrooms	01/18/2019	01/20/2019	2
44J5L0	23G8GZ	S29	3 Guestrooms	01/18/2019	01/20/2019	2
44K1FY	23H05B	S48	3 Guestrooms	01/18/2019	01/20/2019	2
44K17T	23E320	S56	3 Guestrooms	01/18/2019	01/20/2019	2
44J5L1	23G8GZ	U33	4-5 Guestrooms	01/18/2019	01/20/2019	2
44K2BQ	23H0EK	U36	4-5 Guestrooms	01/18/2019	01/20/2019	2
44J5KY	23G8GZ	VH1	Ranch House	01/18/2019	01/20/2019	2
44K14X	23H01W	VH6	Ranch House	01/18/2019	01/20/2019	2
44K0WW	23G9ZV	VH7	Ranch House	01/18/2019	01/20/2019	2
44K0XO	23H000	VH8	Ranch House	01/18/2019	01/20/2019	2
44K16F	23H01W	VSTE	Ranch House	01/18/2019	01/20/2019	2
44K2VH	23H0JZ	S46B	1 Guestroom	01/18/2019	01/19/2019	1
44K0CC	23G9TU	S87B	1 Guestroom	01/18/2019	01/19/2019	1
44K2NV	23H0IS	U38B	1 Guestroom	01/18/2019	01/19/2019	1
44K2TY	23D0X3	S118A	1 Guestroom	01/18/2019	01/19/2019	1
44K2MI	23E3K8	S23A	1 Guestroom	01/18/2019	01/19/2019	1
44K2MH	23H018	S61	2 Guestrooms	01/18/2019	01/19/2019	1
44K2KH	23H0HG	VH2	Ranch House	01/18/2019	01/19/2019	1
44K1AF	23F214	S85	3 Guestrooms	01/19/2019	01/23/2019	4
44K2MN	23H0IC	S29E	2 Guestrooms	01/19/2019	01/22/2019	3
44K2L2	23G9JX	S23A	1 Guestroom	01/19/2019	01/21/2019	2
44K2TR	23H0JU	S30A	1 Guestroom	01/19/2019	01/21/2019	2
44K1FJ	23E617	S57A	1 Guestroom	01/19/2019	01/21/2019	2
44K2MD	23H014	S63A	1 Guestroom	01/19/2019	01/21/2019	2
44K2TT	23G6S7	S16	2 Guestrooms	01/19/2019	01/21/2019	2
44K1BD	23H03Y	S60	2 Guestrooms	01/19/2019	01/21/2019	2
44K1CI	23E9ER	S81D	2 Guestrooms	01/19/2019	01/21/2019	2
44K2OH	23H0J4	S84	2 Guestrooms	01/19/2019	01/21/2019	2
44K2ID	23H0GS	S98	2 Guestrooms	01/19/2019	01/21/2019	2
44K2JM	23G4T1	S25	4-5 Guestrooms	01/19/2019	01/21/2019	2
44K2PB	23H0JE	S24C	1 Guestroom	01/19/2019	01/20/2019	1
44K2VQ	23H0K7	S46B	1 Guestroom	01/19/2019	01/20/2019	1
44K1KP	23H072	U33B	1 Guestroom	01/19/2019	01/20/2019	1
44K1HW	23H062	U33C	1 Guestroom	01/19/2019	01/20/2019	1
44K14Y	23H01X	U33M	1 Guestroom	01/19/2019	01/20/2019	1
44K2K7	23H0H8	S40A	1 Guestroom	01/19/2019	01/20/2019	1
44K1KJ	23F6XC	S61A	1 Guestroom	01/19/2019	01/20/2019	1
44K2LQ	23H0HU	S67A	1 Guestroom	01/19/2019	01/20/2019	1
44K2H7	23H0EB	S46	2 Guestrooms	01/19/2019	01/20/2019	1
44K1GY	23G63K	S47	2 Guestrooms	01/19/2019	01/20/2019	1
44K0A6	23G8UK	S51	2 Guestrooms	01/19/2019	01/20/2019	1
44K1DO	23H04J	U38	4-5 Guestrooms	01/19/2019	01/20/2019	1
44K2K9	23H0HA	S54A	1 Guestroom	01/20/2019	01/23/2019	3
44K2P3	23G0Y4	VH2	Ranch House	01/20/2019	01/23/2019	3
44K0A9	23G9VX	S21A	1 Guestroom	01/20/2019	01/22/2019	2

BRASADA RANCH**Property Management System Extract - All Reservations 2019-2021**

Due to the amount of data, 2014-2018 is available on request

Data Extraction: May 03, 2022

ResID	GuestID	Room#	GuestroomConfig	Arrival	Departure	Nights
44K06C	23G9UK	S35A	1 Guestroom	01/20/2019	01/22/2019	2
44J7WM	23G97X	S2BH	2 Guestrooms	01/20/2019	01/22/2019	2
44K1U3	23H09Z	VH2	Ranch House	01/20/2019	01/22/2019	2
44J6N6	23G8TR	VSTE2	Ranch House	01/20/2019	01/22/2019	2
44K2FI	23H0C9	U33B	1 Guestroom	01/20/2019	01/21/2019	1
44K2FJ	23H0C9	U33C	1 Guestroom	01/20/2019	01/21/2019	1
44K2FK	23H0C9	U33D	1 Guestroom	01/20/2019	01/21/2019	1
44K2FL	23H0C9	U36B	1 Guestroom	01/20/2019	01/21/2019	1
44K2FN	23H0C9	U36C	1 Guestroom	01/20/2019	01/21/2019	1
44K2FM	23H0C9	U36D	1 Guestroom	01/20/2019	01/21/2019	1
44K2FO	23H0C9	U37B	1 Guestroom	01/20/2019	01/21/2019	1
44K2FP	23H0C9	U37C	1 Guestroom	01/20/2019	01/21/2019	1
44K2FQ	23H0C9	U37D	1 Guestroom	01/20/2019	01/21/2019	1
44K2FR	23H0C9	U38B	1 Guestroom	01/20/2019	01/21/2019	1
44K2FS	23H0C9	U38C	1 Guestroom	01/20/2019	01/21/2019	1
44K2FT	23H0C9	U38D	1 Guestroom	01/20/2019	01/21/2019	1
44K2O5	23H0IW	S111A	1 Guestroom	01/20/2019	01/21/2019	1
44K2VJ	23E8LY	S41	2 Guestrooms	01/20/2019	01/21/2019	1
44K2KE	23H0HE	S28	4-5 Guestrooms	01/20/2019	01/21/2019	1
44K24K	23H0C9	S37	4-5 Guestrooms	01/20/2019	01/21/2019	1
44K2JB	23H0C9	S37	4-5 Guestrooms	01/20/2019	01/21/2019	1
44K2JC	23H0C9	S37	4-5 Guestrooms	01/20/2019	01/21/2019	1
44K2JD	23H0C9	S37	4-5 Guestrooms	01/20/2019	01/21/2019	1
44K2J7	23H0C9	S37	4-5 Guestrooms	01/20/2019	01/21/2019	1
44K2J8	23H0C9	S37	4-5 Guestrooms	01/20/2019	01/21/2019	1
44K2J9	23H0C9	S37	4-5 Guestrooms	01/20/2019	01/21/2019	1
44K24L	23H0C9	U26	4-5 Guestrooms	01/20/2019	01/21/2019	1
44K2IP	23H0C9	U26	4-5 Guestrooms	01/20/2019	01/21/2019	1
44K2IQ	23H0C9	U26	4-5 Guestrooms	01/20/2019	01/21/2019	1
44K2IR	23H0C9	U26	4-5 Guestrooms	01/20/2019	01/21/2019	1
44K24M	23H0C9	U33	4-5 Guestrooms	01/20/2019	01/21/2019	1
44K2IW	23H0C9	U33	4-5 Guestrooms	01/20/2019	01/21/2019	1
44K2IX	23H0C9	U33	4-5 Guestrooms	01/20/2019	01/21/2019	1
44K2IY	23H0C9	U33	4-5 Guestrooms	01/20/2019	01/21/2019	1
44K2IT	23H0C9	U33	4-5 Guestrooms	01/20/2019	01/21/2019	1
44K2IU	23H0C9	U33	4-5 Guestrooms	01/20/2019	01/21/2019	1
44K2IV	23H0C9	U33	4-5 Guestrooms	01/20/2019	01/21/2019	1
44K24J	23H0C9	U36	4-5 Guestrooms	01/20/2019	01/21/2019	1
44K2J3	23H0C9	U36	4-5 Guestrooms	01/20/2019	01/21/2019	1
44K2J4	23H0C9	U36	4-5 Guestrooms	01/20/2019	01/21/2019	1
44K2J5	23H0C9	U36	4-5 Guestrooms	01/20/2019	01/21/2019	1
44K2J0	23H0C9	U36	4-5 Guestrooms	01/20/2019	01/21/2019	1
44K2J1	23H0C9	U36	4-5 Guestrooms	01/20/2019	01/21/2019	1
44K2J2	23H0C9	U36	4-5 Guestrooms	01/20/2019	01/21/2019	1
44K24I	23H0C9	U38	4-5 Guestrooms	01/20/2019	01/21/2019	1
44K2J1	23H0C9	U38	4-5 Guestrooms	01/20/2019	01/21/2019	1
44K2JJ	23H0C9	U38	4-5 Guestrooms	01/20/2019	01/21/2019	1
44K2JK	23H0C9	U38	4-5 Guestrooms	01/20/2019	01/21/2019	1
44K2JF	23H0C9	U38	4-5 Guestrooms	01/20/2019	01/21/2019	1
44K2JG	23H0C9	U38	4-5 Guestrooms	01/20/2019	01/21/2019	1
44K2JH	23H0C9	U38	4-5 Guestrooms	01/20/2019	01/21/2019	1
44K24N	23H0C9	VH6	Ranch House	01/20/2019	01/21/2019	1
44K2DY	23H0FC	VH7	Ranch House	01/20/2019	01/21/2019	1
44K2FF	23H0FI	VH8	Ranch House	01/20/2019	01/21/2019	1
44K2CJ	23G8WL	U36D	1 Guestroom	01/21/2019	02/02/2019	12
44K348	23G8WL	U36C	1 Guestroom	01/21/2019	01/30/2019	9
44K286	23F3YJ	U36M	1 Guestroom	01/21/2019	01/28/2019	7
44K1O9	23G8WL	U36B	1 Guestroom	01/21/2019	01/27/2019	6
44K2NJ	23G4AK	U38	4-5 Guestrooms	01/21/2019	01/26/2019	5
44K266	23H0HS	U33E	2 Guestrooms	01/21/2019	01/24/2019	3
44K2LY	23H0HW	S2B	2 Guestrooms	01/21/2019	01/23/2019	2
44K25R	23E7NW	S30	2 Guestrooms	01/21/2019	01/23/2019	2
44J8M9	23G50I	U33D	1 Guestroom	01/21/2019	01/22/2019	1
44K1VY	23H06C	S51A	1 Guestroom	01/21/2019	01/22/2019	1
44K25O	23H0CU	VH3	Ranch House	01/21/2019	01/22/2019	1
44K2VW	23H09I	VH4	Ranch House	01/21/2019	01/22/2019	1
44K1OC	23H08M	U26A	1 Guestroom	01/22/2019	01/24/2019	2
44K25S	23E7NW	S23	2 Guestrooms	01/22/2019	01/24/2019	2
44K2OB	23G6D2	VH4	Ranch House	01/22/2019	01/24/2019	2
44J5T8	23G8JW	VSTE	Ranch House	01/22/2019	01/24/2019	2
44K2OA	23H0DK	S76	2 Guestrooms	01/22/2019	01/23/2019	1
44K2TK	23H0JQ	VH8	Ranch House	01/22/2019	01/23/2019	1
44K2DT	23D654	S27	2 Guestrooms	01/23/2019	02/21/2019	29
44K2N0	23G9Q0	S60	2 Guestrooms	01/23/2019	01/27/2019	4
44K2RK	23H0JG	S56	3 Guestrooms	01/23/2019	01/27/2019	4
44K2GZ	23H0G5	VH5	Ranch House	01/23/2019	01/26/2019	3
44K2W9	23H0KL	S21A	1 Guestroom	01/23/2019	01/25/2019	2
44K2O0	23H0IV	VH7	Ranch House	01/23/2019	01/25/2019	2
44K2O4	23H0IX	VH8	Ranch House	01/23/2019	01/25/2019	2
44K2VI	23H0K0	U26D	1 Guestroom	01/23/2019	01/24/2019	1
44K2NT	23H0IQ	U26D	1 Guestroom	01/23/2019	01/24/2019	1
44K2T3	23G2GC	S58A	1 Guestroom	01/23/2019	01/24/2019	1
44K2T1	23G2GC	S41	2 Guestrooms	01/23/2019	01/24/2019	1
44K2T2	23G2GC	S41	2 Guestrooms	01/23/2019	01/24/2019	1
44K25X	23H0D0	VH6	Ranch House	01/23/2019	01/24/2019	1
44K2BR	23H0EL	U38B	1 Guestroom	01/24/2019	01/27/2019	3
44J98Y	23F9JY	S29	3 Guestrooms	01/24/2019	01/27/2019	3
44K2TP	23E0DL	S70	3 Guestrooms	01/24/2019	01/27/2019	3
44K0Y4	23H006	U33	4-5 Guestrooms	01/24/2019	01/27/2019	3
44K2BJ	23G4ND	VH6	Ranch House	01/24/2019	01/27/2019	3
44K2YZ	23H0LC	S37A	1 Guestroom	01/24/2019	01/26/2019	2
44K24C	23H0C7	S47A	1 Guestroom	01/24/2019	01/26/2019	2
44K1II	23H06E	VH1	Ranch House	01/24/2019	01/26/2019	2
44K2OK	23H0J5	S61	2 Guestrooms	01/24/2019	01/25/2019	1

BRASADA RANCH**Property Management System Extract - All Reservations 2019-2021**

Due to the amount of data, 2014-2018 is available on request

Data Extraction: May 03, 2022

ResID	GuestID	Room#	GuestroomConfig	Arrival	Departure	Nights
44K2ZB	23G2WX	S35F	3 Guestrooms	01/24/2019	01/25/2019	1
44K2NR	23G5E1	VH2	Ranch House	01/24/2019	01/25/2019	1
44K2MB	23H0I3	VH3	Ranch House	01/24/2019	01/25/2019	1
44K2ZX	23G8WL	S42A	1 Guestroom	01/25/2019	01/30/2019	5
44J8HC	23G4TD	S30	2 Guestrooms	01/25/2019	01/28/2019	3
44K24D	2381J6	S78	2 Guestrooms	01/25/2019	01/28/2019	3
44K0YA	23H009	S24B	1 Guestroom	01/25/2019	01/27/2019	2
44K2ZY	23G8WL	S42B	1 Guestroom	01/25/2019	01/27/2019	2
44K1FL	23H053	U26C	1 Guestroom	01/25/2019	01/27/2019	2
44K24X	23H0CF	U26D	1 Guestroom	01/25/2019	01/27/2019	2
44K2G3	23D3ZI	S112A	1 Guestroom	01/25/2019	01/27/2019	2
44K2Z6	23H0LF	S61A	1 Guestroom	01/25/2019	01/27/2019	2
44K2DO	23H0F7	S63A	1 Guestroom	01/25/2019	01/27/2019	2
44K2BO	23H0EJ	S67A	1 Guestroom	01/25/2019	01/27/2019	2
44K157	23H01Z	S84A	1 Guestroom	01/25/2019	01/27/2019	2
44K01N	23G9SZ	S18	2 Guestrooms	01/25/2019	01/27/2019	2
44J632	23G8NX	S21	2 Guestrooms	01/25/2019	01/27/2019	2
44K01M	23G9SX	S23	2 Guestrooms	01/25/2019	01/27/2019	2
44K01J	23G4TD	S44	2 Guestrooms	01/25/2019	01/27/2019	2
44K2OM	23G2W7	S57	2 Guestrooms	01/25/2019	01/27/2019	2
44K2I2	23H0GM	S74	2 Guestrooms	01/25/2019	01/27/2019	2
44K2M8	23H010	S76	2 Guestrooms	01/25/2019	01/27/2019	2
44K25V	23H0CY	S90	2 Guestrooms	01/25/2019	01/27/2019	2
44J9XF	23G9RO	VH2	Ranch House	01/25/2019	01/27/2019	2
44K25U	23H0CX	VH3	Ranch House	01/25/2019	01/27/2019	2
44K2LO	23H0HR	VH7	Ranch House	01/25/2019	01/27/2019	2
44K164	23G2YL	VH8	Ranch House	01/25/2019	01/27/2019	2
44K2YF	23G4YZ	S75	2 Guestrooms	01/25/2019	01/26/2019	1
44K2HS	23G6JA	S34A	1 Guestroom	01/26/2019	01/29/2019	3
44K2VZ	23H0KE	S37	4-5 Guestrooms	01/26/2019	01/29/2019	3
44K31M	23H0M9	S28A	1 Guestroom	01/26/2019	01/28/2019	2
44K31Q	23G8WL	S32A	1 Guestroom	01/26/2019	01/28/2019	2
44K26F	23H0DB	VH4	Ranch House	01/26/2019	01/28/2019	2
44I9II	23G7U2	S24C	1 Guestroom	01/26/2019	01/27/2019	1
44K310	23H0LU	U26B	1 Guestroom	01/26/2019	01/27/2019	1
44K1L4	23H079	U26C	1 Guestroom	01/26/2019	01/27/2019	1
44H4DR	23G4TD	S24A	1 Guestroom	01/26/2019	01/27/2019	1
44K2Z7	23H0LG	S41A	1 Guestroom	01/26/2019	01/27/2019	1
44K31J	23H0M8	S73A	1 Guestroom	01/26/2019	01/27/2019	1
44K2Z0	23H0LD	S75A	1 Guestroom	01/26/2019	01/27/2019	1
44K2WB	23H0KN	U26A	1 Guestroom	01/26/2019	01/27/2019	1
44K2P4	23H0MD	U38M	1 Guestroom	01/26/2019	01/27/2019	1
44K2NU	23H0IR	S39	2 Guestrooms	01/26/2019	01/27/2019	1
44K1UO	23H0AC	VH1	Ranch House	01/26/2019	01/27/2019	1
44K25K	23H0CT	VH5	Ranch House	01/26/2019	01/27/2019	1
44K302	23G8WL	U36C	1 Guestroom	01/27/2019	02/03/2019	7
44K2LT	23E4OC	U26B	1 Guestroom	01/27/2019	01/30/2019	3
44K2LS	23E4OC	U36B	1 Guestroom	01/27/2019	01/30/2019	3
44K1NO	23G3XN	S56	3 Guestrooms	01/27/2019	01/30/2019	3
44K1NP	23G3XN	S56	3 Guestrooms	01/27/2019	01/30/2019	3
44K0YW	23G3XN	S56	3 Guestrooms	01/27/2019	01/30/2019	3
44K1NL	23G3XN	U26F	3 Guestrooms	01/27/2019	01/30/2019	3
44K1NM	23G3XN	U26F	3 Guestrooms	01/27/2019	01/30/2019	3
44K0YV	23G3XN	U26F	3 Guestrooms	01/27/2019	01/30/2019	3
44K1G0	23H05C	U38C	1 Guestroom	01/27/2019	01/29/2019	2
44K22T	23G3XN	S21A	1 Guestroom	01/27/2019	01/29/2019	2
44K1NS	23G3XN	S23	2 Guestrooms	01/27/2019	01/29/2019	2
44J3XK	23G3XN	S23	2 Guestrooms	01/27/2019	01/29/2019	2
44K1NI	23G3XN	S39	2 Guestrooms	01/27/2019	01/29/2019	2
44K1NJ	23G3XN	S39	2 Guestrooms	01/27/2019	01/29/2019	2
44J3X2	23G3XN	S43	2 Guestrooms	01/27/2019	01/29/2019	2
44J3X6	23G3XN	S43	2 Guestrooms	01/27/2019	01/29/2019	2
44K2I3	23D2MI	S51	2 Guestrooms	01/27/2019	01/29/2019	2
44K0YX	23G3XN	S3BH	3 Guestrooms	01/27/2019	01/29/2019	2
44K2I4	23D2MI	S50	3 Guestrooms	01/27/2019	01/29/2019	2
44K1NF	23H08E	S25	4-5 Guestrooms	01/27/2019	01/29/2019	2
44K1NU	23G3XN	S25	4-5 Guestrooms	01/27/2019	01/29/2019	2
44K1NV	23G3XN	S25	4-5 Guestrooms	01/27/2019	01/29/2019	2
44J3XL	23G3XN	S25	4-5 Guestrooms	01/27/2019	01/29/2019	2
44K0YY	23H0H0	U33	4-5 Guestrooms	01/27/2019	01/29/2019	2
44K1MQ	23H0H0	U33	4-5 Guestrooms	01/27/2019	01/29/2019	2
44K1MR	23G3XN	U33	4-5 Guestrooms	01/27/2019	01/29/2019	2
44K1MS	23G3XN	U33	4-5 Guestrooms	01/27/2019	01/29/2019	2
44K0YZ	23G3XN	VH5	Ranch House	01/27/2019	01/29/2019	2
44K0ZW	23H00Q	VH6	Ranch House	01/27/2019	01/29/2019	2
44K31V	23G4DJ	S45A	1 Guestroom	01/27/2019	01/28/2019	1
44K1IE	23E55A	S46A	1 Guestroom	01/27/2019	01/28/2019	1
44K1AG	23G5RW	S47A	1 Guestroom	01/27/2019	01/28/2019	1
44K2W4	2343H4	S58A	1 Guestroom	01/27/2019	01/28/2019	1
44K2UP	23H0JY	S28B	1 Guestroom	01/28/2019	01/31/2019	3
44K2V0	23H0JY	S28C	1 Guestroom	01/28/2019	01/31/2019	3
44K2US	23H0JY	S28D	1 Guestroom	01/28/2019	01/31/2019	3
44K2V6	23H0JY	S32B	1 Guestroom	01/28/2019	01/31/2019	3
44K2UU	23H0JY	S32D	1 Guestroom	01/28/2019	01/31/2019	3
44K2VC	23H0JY	S24A	1 Guestroom	01/28/2019	01/31/2019	3
44K2UR	23H0JY	S28A	1 Guestroom	01/28/2019	01/31/2019	3
44K2UT	23H0JY	S32A	1 Guestroom	01/28/2019	01/31/2019	3
44K2NL	23E5CR	S58	2 Guestrooms	01/28/2019	01/31/2019	3
44K1I3	23E7T3	S41	2 Guestrooms	01/28/2019	01/30/2019	2
44K2WA	23H0KM	U38B	1 Guestroom	01/28/2019	01/29/2019	1
44K2JW	23G3XN	S16	2 Guestrooms	01/28/2019	01/29/2019	1
44J3X7	23G3XN	S66	2 Guestrooms	01/28/2019	01/29/2019	1
44J3XA	23G3XN	VH3	Ranch House	01/28/2019	01/29/2019	1
44K318	23H0M0	VH3	Ranch House	01/28/2019	01/29/2019	1

BRASADA RANCH**Property Management System Extract - All Reservations 2019-2021**

Due to the amount of data, 2014-2018 is available on request

Data Extraction: May 03, 2022

ResID	GuestID	Room#	GuestroomConfig	Arrival	Departure	Nights
44K22Y	23G3XN	VH6	Ranch House	01/28/2019	01/29/2019	1
44K22X	23G3XN	VH7	Ranch House	01/28/2019	01/29/2019	1
44J3XF	23G3XN	VH8	Ranch House	01/28/2019	01/29/2019	1
44K2UW	23H0JY	S118B	1 Guestroom	01/29/2019	01/31/2019	2
44K2UE	23H0JY	S21B	1 Guestroom	01/29/2019	01/31/2019	2
44K2VA	23H0JY	S24B	1 Guestroom	01/29/2019	01/31/2019	2
44K2VB	23H0JY	S24C	1 Guestroom	01/29/2019	01/31/2019	2
44K2UH	23H0JY	S24D	1 Guestroom	01/29/2019	01/31/2019	2
44K2VD	23H0JY	S25B	1 Guestroom	01/29/2019	01/31/2019	2
44K2VE	23H0JY	S25C	1 Guestroom	01/29/2019	01/31/2019	2
44K2VF	23H0JY	S25D	1 Guestroom	01/29/2019	01/31/2019	2
44K2V2	23H0JY	S32C	1 Guestroom	01/29/2019	01/31/2019	2
44K2U7	23H0JY	S35B	1 Guestroom	01/29/2019	01/31/2019	2
44K2UX	23H0JY	S35C	1 Guestroom	01/29/2019	01/31/2019	2
44K2U8	23H0JY	S35D	1 Guestroom	01/29/2019	01/31/2019	2
44K2UA	23H0JY	S37B	1 Guestroom	01/29/2019	01/31/2019	2
44K2UY	23H0JY	S37C	1 Guestroom	01/29/2019	01/31/2019	2
44K2UD	23H0JY	S37D	1 Guestroom	01/29/2019	01/31/2019	2
44K32J	23H0JY	S44B	1 Guestroom	01/29/2019	01/31/2019	2
44K2V9	23H0JY	S44B	1 Guestroom	01/29/2019	01/31/2019	2
44K2UL	23H0JY	S50B	1 Guestroom	01/29/2019	01/31/2019	2
44K2UM	23H0JY	S50C	1 Guestroom	01/29/2019	01/31/2019	2
44K2V4	23H0JY	S52B	1 Guestroom	01/29/2019	01/31/2019	2
44K2V5	23H0JY	S52C	1 Guestroom	01/29/2019	01/31/2019	2
44K330	23H0JY	S54B	1 Guestroom	01/29/2019	01/31/2019	2
44K2UB	23H0JY	S68B	1 Guestroom	01/29/2019	01/31/2019	2
44K2UF	23H0JY	S68C	1 Guestroom	01/29/2019	01/31/2019	2
44K2U5	23H0JY	S70B	1 Guestroom	01/29/2019	01/31/2019	2
44K2U6	23H0JY	S70C	1 Guestroom	01/29/2019	01/31/2019	2
44K2UI	23H0JY	S85B	1 Guestroom	01/29/2019	01/31/2019	2
44K2UJ	23H0JY	S85C	1 Guestroom	01/29/2019	01/31/2019	2
44K2U3	23H0JY	S97B	1 Guestroom	01/29/2019	01/31/2019	2
44K2U4	23H0JY	S97C	1 Guestroom	01/29/2019	01/31/2019	2
44K2VG	23H0JY	S118A	1 Guestroom	01/29/2019	01/31/2019	2
44K2V8	23H0JY	S118A	1 Guestroom	01/29/2019	01/31/2019	2
44K2V3	23H0JY	S21A	1 Guestroom	01/29/2019	01/31/2019	2
44K2UZ	23H0JY	S25A	1 Guestroom	01/29/2019	01/31/2019	2
44K2V7	23H0JY	S35A	1 Guestroom	01/29/2019	01/31/2019	2
44K2U9	23H0JY	S37A	1 Guestroom	01/29/2019	01/31/2019	2
44K2UN	23H0JY	S44A	1 Guestroom	01/29/2019	01/31/2019	2
44K2UK	23H0JY	S50A	1 Guestroom	01/29/2019	01/31/2019	2
44K2V1	23H0JY	S52A	1 Guestroom	01/29/2019	01/31/2019	2
44K2UG	23H0JY	S68A	1 Guestroom	01/29/2019	01/31/2019	2
44K2UC	23H0JY	S70A	1 Guestroom	01/29/2019	01/31/2019	2
44K2UQ	23H0JY	S85A	1 Guestroom	01/29/2019	01/31/2019	2
44K2UV	23H0JY	S97A	1 Guestroom	01/29/2019	01/31/2019	2
44J7RF	23G96N	S23	2 Guestrooms	01/29/2019	01/31/2019	2
44K32D	23H0JY	S23	2 Guestrooms	01/29/2019	01/31/2019	2
44K2UO	23H0JY	S23	2 Guestrooms	01/29/2019	01/31/2019	2
44K32G	23H0JY	S29	3 Guestrooms	01/29/2019	01/31/2019	2
44K2ZD	23H0JY	S29	3 Guestrooms	01/29/2019	01/31/2019	2
44K32F	23H0JY	S29	3 Guestrooms	01/29/2019	01/31/2019	2
44K2P0	23H0JB	S45	3 Guestrooms	01/29/2019	01/31/2019	2
44K2Y7	23H0JB	S45	3 Guestrooms	01/29/2019	01/31/2019	2
44K2Y8	23H0JB	S45	3 Guestrooms	01/29/2019	01/31/2019	2
44K2OY	23H0JB	S48	3 Guestrooms	01/29/2019	01/31/2019	2
44K2Y1	23H0JB	S48	3 Guestrooms	01/29/2019	01/31/2019	2
44K2Y2	23H0JB	S48	3 Guestrooms	01/29/2019	01/31/2019	2
44K2OZ	23H0JB	S68	3 Guestrooms	01/29/2019	01/31/2019	2
44K2Y4	23H0JB	S68	3 Guestrooms	01/29/2019	01/31/2019	2
44K2Y5	23H0JB	S68	3 Guestrooms	01/29/2019	01/31/2019	2
44K2OX	23H0JB	S34	4-5 Guestrooms	01/29/2019	01/31/2019	2
44K2YE	23H0JB	S34	4-5 Guestrooms	01/29/2019	01/31/2019	2
44K2YD	23H0JB	S34	4-5 Guestrooms	01/29/2019	01/31/2019	2
44K2XY	23H0JB	S34	4-5 Guestrooms	01/29/2019	01/31/2019	2
44K2YA	23H0JB	U33	4-5 Guestrooms	01/29/2019	01/31/2019	2
44K2YB	23H0JB	U33	4-5 Guestrooms	01/29/2019	01/31/2019	2
44K2YC	23H0JB	U33	4-5 Guestrooms	01/29/2019	01/31/2019	2
44K2P1	23H0JB	U33	4-5 Guestrooms	01/29/2019	01/31/2019	2
44K31O	23H0MA	VH4	Ranch House	01/29/2019	01/30/2019	1
44K1KB	23H06X	VH8	Ranch House	01/29/2019	01/30/2019	1
44K1OA	23G8WL	VH7	Ranch House	01/30/2019	02/03/2019	13
44K1LZ	23B7CE	S14	3 Guestrooms	01/30/2019	02/03/2019	4
44K1CD	23F29M	S44	2 Guestrooms	01/30/2019	02/02/2019	3
44K2E0	23B8WR	S59	2 Guestrooms	01/30/2019	02/02/2019	3
44K2ZZ	23G8WL	VH3	Ranch House	01/30/2019	02/02/2019	3
44K2WD	23H0KO	S77A	1 Guestroom	01/30/2019	02/01/2019	2
44K304	23E5PX	S56	3 Guestrooms	01/30/2019	02/01/2019	2
44K31E	23E38T	U38F	3 Guestrooms	01/30/2019	02/01/2019	2
44K303	23E5PX	S57	2 Guestrooms	01/30/2019	01/31/2019	1
44K1JP	23H06P	S23A	1 Guestroom	01/31/2019	02/02/2019	2
44K2IJ	23H0GV	S75A	1 Guestroom	01/31/2019	02/02/2019	2
44K35G	23E4OC	S30	2 Guestrooms	01/31/2019	02/01/2019	1
44K2OS	23G2GC	S41	2 Guestrooms	01/31/2019	02/01/2019	1
44K35K	23E5SN	S77A	1 Guestroom	02/01/2019	02/09/2019	8
44K33E	23H0DK	S76	2 Guestrooms	02/01/2019	02/04/2019	3
44K1FO	23H055	U26	4-5 Guestrooms	02/01/2019	02/04/2019	3
44K2AF	23H0DR	S118A	1 Guestroom	02/01/2019	02/03/2019	2
44K2RJ	23H0JF	S74A	1 Guestroom	02/01/2019	02/03/2019	2
44K1MH	23H085	S90A	1 Guestroom	02/01/2019	02/03/2019	2
44K1DZ	23G1GO	S18	2 Guestrooms	02/01/2019	02/03/2019	2
44K1HD	23E1S3	S21	2 Guestrooms	02/01/2019	02/03/2019	2
44K1Q4	23G7L8	S30	2 Guestrooms	02/01/2019	02/03/2019	2
44K35A	23H0O6	S41	2 Guestrooms	02/01/2019	02/03/2019	2

BRASADA RANCH**Property Management System Extract - All Reservations 2019-2021**

Due to the amount of data, 2014-2018 is available on request

Data Extraction: May 03, 2022

ResID	GuestID	Room#	GuestroomConfig	Arrival	Departure	Nights
44K2W0	23F65S	S58	2 Guestrooms	02/01/2019	02/03/2019	2
44K2X9	23H0KR	S73	2 Guestrooms	02/01/2019	02/03/2019	2
44K2MX	151290	S45	3 Guestrooms	02/01/2019	02/03/2019	2
44K2TZ	23G2Y1	S25	4-5 Guestrooms	02/01/2019	02/03/2019	2
44K34F	23H0NV	VH2	Ranch House	02/01/2019	02/03/2019	2
44K2WK	23F6OU	VH4	Ranch House	02/01/2019	02/03/2019	2
44K2XT	23H026	VH5	Ranch House	02/01/2019	02/03/2019	2
44K31A	23H0M2	VH8	Ranch House	02/01/2019	02/03/2019	2
44K31F	23H0M5	U33C	1 Guestroom	02/01/2019	02/02/2019	1
44K31G	23H0M5	U33D	1 Guestroom	02/01/2019	02/02/2019	1
44K1P9	23H093	S78	2 Guestrooms	02/01/2019	02/02/2019	1
44K34S	23H0NY	VH1	Ranch House	02/01/2019	02/02/2019	1
44K34U	23G5EY	VH6	Ranch House	02/01/2019	02/02/2019	1
44K1QF	23H09S	S72	2 Guestrooms	02/02/2019	02/05/2019	3
44K34N	23E1O7	S99	2 Guestrooms	02/02/2019	02/05/2019	3
44K36K	23G4T1	S13	2 Guestrooms	02/02/2019	02/04/2019	2
44K2NW	23F69A	S61	2 Guestrooms	02/02/2019	02/04/2019	2
44K2GG	23F6BE	VH3	Ranch House	02/02/2019	02/04/2019	2
44K35J	23H06P	S23A	1 Guestroom	02/02/2019	02/03/2019	1
44K33S	23F6OU	U38E	2 Guestrooms	02/02/2019	02/03/2019	1
44K36C	23H0OQ	VH1	Ranch House	02/02/2019	02/03/2019	1
44K2S7	23G8YY	VH4	Ranch House	02/02/2019	02/03/2019	1
44K35X	23H0OH	VH6	Ranch House	02/02/2019	02/03/2019	1
44K240	23H0BY	S41A	1 Guestroom	02/03/2019	02/06/2019	3
44K2TQ	23H0JT	S67	2 Guestrooms	02/03/2019	02/05/2019	2
44K36B	23H0OO	VH4	Ranch House	02/03/2019	02/04/2019	1
44K2IB	23701H	VH8	Ranch House	02/03/2019	02/04/2019	1
44K33X	23G8WL	VH3	Ranch House	02/04/2019	02/08/2019	4
44K32N	23H0MM	S67A	1 Guestroom	02/04/2019	02/06/2019	2
44K2Z9	23H0JT	S74	2 Guestrooms	02/04/2019	02/06/2019	2
44K27E	23H0DH	S75	2 Guestrooms	02/04/2019	02/06/2019	2
44J5TA	23G8JW	VH1	Ranch House	02/04/2019	02/06/2019	2
44K25A	23H0CO	VH4	Ranch House	02/04/2019	02/06/2019	2
44K369	23H0GI	VH1	Ranch House	02/04/2019	02/05/2019	1
44K354	23G0VM	VH7	Ranch House	02/04/2019	02/05/2019	1
44J6SH	23E7NW	S30	2 Guestrooms	02/05/2019	02/11/2019	6
44K2YT	23H0LA	S24G	3 Guestrooms	02/05/2019	02/10/2019	5
44K2NF	23H0IL	S74	2 Guestrooms	02/05/2019	02/09/2019	4
44K1FW	23G698	S97A	1 Guestroom	02/05/2019	02/08/2019	3
44K2Z5	23D45T	S71	2 Guestrooms	02/05/2019	02/08/2019	3
44K2O3	23G8JD	VH1	Ranch House	02/05/2019	02/06/2019	1
44K1FV	23F6MJ	S23	2 Guestrooms	02/06/2019	02/10/2019	4
44K32U	23E2D7	S50	3 Guestrooms	02/06/2019	02/10/2019	4
44K2ZA	23H0IL	S74	2 Guestrooms	02/06/2019	02/09/2019	3
44K3AH	23H0Q3	VH1	Ranch House	02/06/2019	02/07/2019	1
44K33B	23H0N7	VH8	Ranch House	02/06/2019	02/07/2019	1
44K3C8	23E4OC	VH1	Ranch House	02/07/2019	02/13/2019	6
44K2CI	23H0EW	S75A	1 Guestroom	02/07/2019	02/10/2019	3
44K35M	23H0DY	S47	2 Guestrooms	02/07/2019	02/10/2019	3
44K2VK	23H0K1	S67	2 Guestrooms	02/07/2019	02/10/2019	3
44K210	23H0B4	S29	3 Guestrooms	02/07/2019	02/10/2019	3
44K331	23H0MU	S50	3 Guestrooms	02/07/2019	02/10/2019	3
44K22W	23H0BD	S28	4-5 Guestrooms	02/07/2019	02/10/2019	3
44K3C7	23E4OC	VH2	Ranch House	02/07/2019	02/10/2019	3
44K339	23H0N5	VH4	Ranch House	02/07/2019	02/09/2019	2
44K16T	2349WF	S39	2 Guestrooms	02/08/2019	02/15/2019	7
44K1GU	23H05L	S32E	2 Guestrooms	02/08/2019	02/11/2019	3
44K3AA	23H0Q1	S57	2 Guestrooms	02/08/2019	02/11/2019	3
44J3Y1	23G88Y	S34B	1 Guestroom	02/08/2019	02/10/2019	2
44J3Y2	23G88Y	S34C	1 Guestroom	02/08/2019	02/10/2019	2
44J3Y3	23G88Y	S34D	1 Guestroom	02/08/2019	02/10/2019	2
44K23W	23H0BV	S119A	1 Guestroom	02/08/2019	02/10/2019	2
44J3XS	23G88Y	S16A	1 Guestroom	02/08/2019	02/10/2019	2
44J3Y0	23G88Y	S34A	1 Guestroom	02/08/2019	02/10/2019	2
44K2YM	23H0LA	S44A	1 Guestroom	02/08/2019	02/10/2019	2
44K2YN	23H0LA	S63A	1 Guestroom	02/08/2019	02/10/2019	2
44K2GV	23H0FZ	U36M	1 Guestroom	02/08/2019	02/10/2019	2
44K1P7	23H091	S13	2 Guestrooms	02/08/2019	02/10/2019	2
44J3XT	23G88Y	S18	2 Guestrooms	02/08/2019	02/10/2019	2
44K19M	23H03F	S21	2 Guestrooms	02/08/2019	02/10/2019	2
44J3XU	23G88Y	S21	2 Guestrooms	02/08/2019	02/10/2019	2
44K2YO	23H0LA	S46	2 Guestrooms	02/08/2019	02/10/2019	2
44K2YQ	23H0LA	S51	2 Guestrooms	02/08/2019	02/10/2019	2
44K2YS	23H0LA	S58	2 Guestrooms	02/08/2019	02/10/2019	2
44K2ZN	23H0LA	S58	2 Guestrooms	02/08/2019	02/10/2019	2
44K2YR	23H0LA	S78	2 Guestrooms	02/08/2019	02/10/2019	2
44K2YP	23H0LA	S97D	2 Guestrooms	02/08/2019	02/10/2019	2
44J3XW	23G88Y	S111	3 Guestrooms	02/08/2019	02/10/2019	2
44J3XX	23G88Y	S29	3 Guestrooms	02/08/2019	02/10/2019	2
44J3XV	23G88Y	S52	3 Guestrooms	02/08/2019	02/10/2019	2
44K25B	23H0CP	U38F	3 Guestrooms	02/08/2019	02/10/2019	2
44K19J	23H03F	S25	4-5 Guestrooms	02/08/2019	02/10/2019	2
44J3XY	23G88Y	S32	4-5 Guestrooms	02/08/2019	02/10/2019	2
44K34R	23H0NX	U26	4-5 Guestrooms	02/08/2019	02/10/2019	2
44J3XZ	23G88Y	U33	4-5 Guestrooms	02/08/2019	02/10/2019	2
44J3XO	23G88Y	VH1	Ranch House	02/08/2019	02/10/2019	2
44J3XP	23G88Y	VH2	Ranch House	02/08/2019	02/10/2019	2
44K2JT	23H0H5	VH3	Ranch House	02/08/2019	02/10/2019	2
44J3XQ	23G88Y	VH3	Ranch House	02/08/2019	02/10/2019	2
44K2O7	23H0IZ	VH4	Ranch House	02/08/2019	02/10/2019	2
44J3XR	23G88Y	VH4	Ranch House	02/08/2019	02/10/2019	2
44K3DM	23H0QU	S37C	1 Guestroom	02/08/2019	02/09/2019	1
44K3C5	23H0QH	S41A	1 Guestroom	02/08/2019	02/09/2019	1
44K36G	23G5A6	S16	2 Guestrooms	02/08/2019	02/09/2019	1

BRASADA RANCH**Property Management System Extract - All Reservations 2019-2021**

Due to the amount of data, 2014-2018 is available on request

Data Extraction: May 03, 2022

ResID	GuestID	Room#	GuestroomConfig	Arrival	Departure	Nights
44K3B6	23H0Q6	S54	2 Guestrooms	02/08/2019	02/09/2019	1
44K3C9	23E4OC	S56	3 Guestrooms	02/08/2019	02/09/2019	1
44K2YW	23E8UV	U33	4-5 Guestrooms	02/08/2019	02/09/2019	1
44K2C6	23F2L8	U26E	2 Guestrooms	02/09/2019	02/11/2019	2
44K3DV	23F31G	S37A	1 Guestroom	02/09/2019	02/10/2019	1
44K3DT	23H0QV	S60A	1 Guestroom	02/09/2019	02/10/2019	1
44K3B4	23G9HL	S98A	1 Guestroom	02/09/2019	02/10/2019	1
44K360	23H00Y	S99A	1 Guestroom	02/09/2019	02/10/2019	1
44K3AG	23G5A6	S16	2 Guestrooms	02/09/2019	02/10/2019	1
44K33T	23H0NI	VH4	Ranch House	02/09/2019	02/10/2019	1
44K3BV	23D2MI	S45D	2 Guestrooms	02/10/2019	02/12/2019	2
44K3BN	23D2MI	S45D	2 Guestrooms	02/10/2019	02/12/2019	2
44K36P	23H0OZ	VH4	Ranch House	02/10/2019	02/12/2019	2
44K3E6	23H0R5	VH2	Ranch House	02/10/2019	02/11/2019	1
44K32I	23H0MK	VH3	Ranch House	02/10/2019	02/11/2019	1
44K2HN	23H0GF	S60A	1 Guestroom	02/11/2019	02/15/2019	4
44K36Y	23G2Y1	S25	4-5 Guestrooms	02/11/2019	02/15/2019	4
44K2FW	23H0FM	S60A	1 Guestroom	02/11/2019	02/12/2019	1
44K2MJ	23H0I9	VH5	Ranch House	02/12/2019	02/15/2019	3
44K39X	23H0PT	VH3	Ranch House	02/12/2019	02/14/2019	2
44K3AD	23F2DH	S13	2 Guestrooms	02/13/2019	02/18/2019	5
44K3E1	23H0R2	S47	2 Guestrooms	02/13/2019	02/17/2019	4
44K326	23B8WR	S59	2 Guestrooms	02/13/2019	02/17/2019	4
44J6NA	23G8TR	S23	2 Guestrooms	02/13/2019	02/15/2019	2
44K3A1	23H0PV	S75A	1 Guestroom	02/13/2019	02/14/2019	1
44K3F1	23E7J0	S16	2 Guestrooms	02/13/2019	02/14/2019	1
44K2GI	23H0FU	VH6	Ranch House	02/13/2019	02/14/2019	1
44K2DJ	23E2D7	S50	3 Guestrooms	02/14/2019	02/18/2019	4
44K2Z8	23G4ND	S21A	1 Guestroom	02/14/2019	02/17/2019	3
44K2RY	23H0JJ	S46A	1 Guestroom	02/14/2019	02/17/2019	3
44K33A	23F7ZI	S72A	1 Guestroom	02/14/2019	02/17/2019	3
44K2IE	23H0GT	U33A	1 Guestroom	02/14/2019	02/17/2019	3
44K2IH	23D654	S27	2 Guestrooms	02/14/2019	02/17/2019	3
44K1BU	23C8D3	S54	2 Guestrooms	02/14/2019	02/17/2019	3
44K2KD	23G3U9	S21	2 Guestrooms	02/14/2019	02/16/2019	2
44K34C	23H0NT	S98	2 Guestrooms	02/14/2019	02/16/2019	2
44K30R	23H0LN	S56	3 Guestrooms	02/14/2019	02/16/2019	2
44K3EQ	23H0RC	U36C	1 Guestroom	02/14/2019	02/15/2019	1
44K3HG	23H0SK	S13A	1 Guestroom	02/14/2019	02/15/2019	1
44K1L5	23H07A	S16A	1 Guestroom	02/14/2019	02/15/2019	1
44K3HP	23D9JL	S67A	1 Guestroom	02/14/2019	02/15/2019	1
44K3BJ	23H0QD	S74A	1 Guestroom	02/14/2019	02/15/2019	1
44K3H9	23E7J0	S16	2 Guestrooms	02/14/2019	02/15/2019	1
44K3HL	23C62W	S99	2 Guestrooms	02/14/2019	02/15/2019	1
44K3C6	23G8WL	VH1	Ranch House	02/14/2019	02/15/2019	1
44K3F3	23H0RG	VH2	Ranch House	02/14/2019	02/15/2019	1
44K3CE	23H0QL	VH3	Ranch House	02/14/2019	02/15/2019	1
44K32Y	23H0MS	VH4	Ranch House	02/14/2019	02/15/2019	1
44K3CK	23H0QP	VH5	Ranch House	02/14/2019	02/15/2019	1
44K3E0	23H0R0	VH7	Ranch House	02/14/2019	02/15/2019	1
44K1FD	23G4P9	S75	2 Guestrooms	02/15/2019	02/19/2019	4
44K04U	151290	S45	3 Guestrooms	02/15/2019	02/19/2019	4
44K3IA	23H0SS	S118A	1 Guestroom	02/15/2019	02/18/2019	3
44K25C	23H0CQ	S90A	1 Guestroom	02/15/2019	02/18/2019	3
44K3H0	23D9JL	S112D	2 Guestrooms	02/15/2019	02/17/2019	3
44K37V	23G9XM	S119	2 Guestrooms	02/15/2019	02/18/2019	3
44K33D	23H0N9	S23	2 Guestrooms	02/15/2019	02/18/2019	3
44K33Z	23F420	S30	2 Guestrooms	02/15/2019	02/18/2019	3
44K32P	23G4ZO	S41	2 Guestrooms	02/15/2019	02/18/2019	3
44K3EY	23D572	S43	2 Guestrooms	02/15/2019	02/18/2019	3
44K1GZ	23G5P5	S54	2 Guestrooms	02/15/2019	02/18/2019	3
44K2W5	23H0KH	S63	2 Guestrooms	02/15/2019	02/18/2019	3
44K3DU	23H0QW	S68	3 Guestrooms	02/15/2019	02/18/2019	3
44K3BX	23H0QF	S70	3 Guestrooms	02/15/2019	02/18/2019	3
44K2GO	23E4KQ	S32	4-5 Guestrooms	02/15/2019	02/18/2019	3
44K2GN	23E4KQ	S34	4-5 Guestrooms	02/15/2019	02/18/2019	3
44K36A	23G2ZB	S35	4-5 Guestrooms	02/15/2019	02/18/2019	3
44K3HD	23G8HB	VH8	Ranch House	02/15/2019	02/18/2019	3
44K3GF	23H0RX	S51A	1 Guestroom	02/15/2019	02/17/2019	2
44K3A2	23H0PW	S67A	1 Guestroom	02/15/2019	02/17/2019	2
44K2MY	23E38T	S16	2 Guestrooms	02/15/2019	02/17/2019	2
44K32H	23H0MJ	S44	2 Guestrooms	02/15/2019	02/17/2019	2
44K3EA	23H0R8	S66	2 Guestrooms	02/15/2019	02/17/2019	2
44K1F7	23F2C7	S97	3 Guestrooms	02/15/2019	02/17/2019	2
44K1IB	23G2AM	VH2	Ranch House	02/15/2019	02/17/2019	2
44K2LL	23H0HO	VH3	Ranch House	02/15/2019	02/17/2019	2
44K3J6	23G53P	VH5	Ranch House	02/15/2019	02/17/2019	2
44K2TI	23G8WD	VH7	Ranch House	02/15/2019	02/17/2019	2
44K2K5	23C800	S73B	1 Guestroom	02/15/2019	02/16/2019	1
44K3HM	23H0SL	U26C	1 Guestroom	02/15/2019	02/16/2019	1
44K2M4	23H01Q	U36B	1 Guestroom	02/15/2019	02/16/2019	1
44K3H6	23H0SE	S48A	1 Guestroom	02/15/2019	02/16/2019	1
44K3HU	23H0SQ	S84	2 Guestrooms	02/15/2019	02/16/2019	1
44J8S0	23G9G3	VH4	Ranch House	02/15/2019	02/16/2019	1
44K2M0	23G5NL	S76	2 Guestrooms	02/16/2019	02/23/2019	7
44J9V2	2349ID	S77	2 Guestrooms	02/16/2019	02/23/2019	7
44J3L8	23G870	S52	3 Guestrooms	02/16/2019	02/23/2019	7
44K1EW	23H04W	S74	2 Guestrooms	02/16/2019	02/22/2019	6
44J9Z4	23E3TX	U26	4-5 Guestrooms	02/16/2019	02/21/2019	5
44K36L	23G70B	S84	2 Guestrooms	02/16/2019	02/20/2019	4
44K2BN	23H0EI	U36M	1 Guestroom	02/16/2019	02/19/2019	3
44K1EZ	2.30E+83	U38E	2 Guestrooms	02/16/2019	02/19/2019	3
44K3E4	23H0R4	U36D	1 Guestroom	02/16/2019	02/18/2019	2
44K36I	23H0OV	S28A	1 Guestroom	02/16/2019	02/18/2019	2

BRASADA RANCH**Property Management System Extract - All Reservations 2019-2021**

Due to the amount of data, 2014-2018 is available on request

Data Extraction: May 03, 2022

ResID	GuestID	Room#	GuestroomConfig	Arrival	Departure	Nights
44K3HN	23H05M	S45A	1 Guestroom	02/16/2019	02/18/2019	2
44K2VT	23H0K9	S56A	1 Guestroom	02/16/2019	02/18/2019	2
44K3HV	23E5PX	S40	2 Guestrooms	02/16/2019	02/18/2019	2
44K2GL	23H0FV	S44	2 Guestrooms	02/16/2019	02/18/2019	2
44K2BK	23C2UH	S44	2 Guestrooms	02/16/2019	02/18/2019	2
44K3JJ	23H0MQ	S61	2 Guestrooms	02/16/2019	02/18/2019	2
44K2ZC	23C5HF	S71	2 Guestrooms	02/16/2019	02/18/2019	2
44K3GA	23H0RT	S71	2 Guestrooms	02/16/2019	02/18/2019	2
44K3HJ	23E9NA	S81	3 Guestrooms	02/16/2019	02/18/2019	2
44K3J8	23H0SW	S85	3 Guestrooms	02/16/2019	02/18/2019	2
44K1GM	23H05J	U36	4-5 Guestrooms	02/16/2019	02/18/2019	2
44K32A	23F5PT	VH6	Ranch House	02/16/2019	02/18/2019	2
44K3JB	23H0SZ	VH8	Ranch House	02/16/2019	02/18/2019	2
44K3JD	23G35W	S60A	1 Guestroom	02/16/2019	02/17/2019	1
44K3BO	23H0QE	S98A	1 Guestroom	02/16/2019	02/17/2019	1
44K3IC	23H0SU	S78	2 Guestrooms	02/16/2019	02/17/2019	1
44K1LH	23H07N	VH1	Ranch House	02/16/2019	02/17/2019	1
44K345	23F6OU	VH4	Ranch House	02/16/2019	02/17/2019	1
44K0QN	2349WF	S39	2 Guestrooms	02/17/2019	02/23/2019	6
44K3JL	23H0T6	S67	2 Guestrooms	02/17/2019	02/20/2019	3
44J9V1	23G9QP	S67	2 Guestrooms	02/17/2019	02/20/2019	3
44K3H2	110929	S97	3 Guestrooms	02/17/2019	02/19/2019	2
44K3JZ	23H0TF	S29A	1 Guestroom	02/17/2019	02/18/2019	1
44K3JX	23H0TE	S111D	2 Guestrooms	02/17/2019	02/18/2019	1
44K3HA	23H0SG	VH1	Ranch House	02/17/2019	02/18/2019	1
44K3IU	23G2GU	VH2	Ranch House	02/17/2019	02/18/2019	1
44K3BC	23H0QB	VH3	Ranch House	02/17/2019	02/18/2019	1
44K3GP	23H0S3	VH4	Ranch House	02/17/2019	02/18/2019	1
44K3A3	23E5XX	VH5	Ranch House	02/17/2019	02/18/2019	1
44K3GO	23H0S3	VSTE2	Ranch House	02/17/2019	02/18/2019	1
44K3HK	23G5EY	S78A	1 Guestroom	02/18/2019	02/23/2019	5
44K3FD	23B26G	S21	2 Guestrooms	02/18/2019	02/19/2019	1
44K1BZ	23E4VQ	S30	2 Guestrooms	02/19/2019	02/24/2019	5
44K3BB	23H0QA	S81A	1 Guestroom	02/19/2019	02/21/2019	2
44K3KI	23H0TQ	S24E	2 Guestrooms	02/19/2019	02/21/2019	2
44K3KM	23E1JG	U38C	1 Guestroom	02/19/2019	02/20/2019	1
44K1H2	23G4GE	S57	2 Guestrooms	02/20/2019	02/23/2019	3
44K380	23H0PQ	S41	2 Guestrooms	02/20/2019	02/22/2019	2
44K364	23G5E1	U36	4-5 Guestrooms	02/20/2019	02/22/2019	2
44K36F	23H0OR	VH3	Ranch House	02/20/2019	02/22/2019	2
44K3LE	23H0U1	VH6	Ranch House	02/20/2019	02/21/2019	1
44J7MA	23D45T	S90	2 Guestrooms	02/21/2019	02/26/2019	5
44K2VY	23H0KD	S54A	1 Guestroom	02/21/2019	02/24/2019	3
44K1LC	23H07I	S84A	1 Guestroom	02/21/2019	02/24/2019	3
44K3GE	23H0RW	S16	2 Guestrooms	02/21/2019	02/24/2019	3
44K1CC	23G295	S27	2 Guestrooms	02/21/2019	02/24/2019	3
44J8VO	23G9HJ	S56	3 Guestrooms	02/21/2019	02/24/2019	3
44K3LD	23D45T	S90	2 Guestrooms	02/21/2019	02/22/2019	1
44K37R	23G6IM	VH4	Ranch House	02/21/2019	02/22/2019	1
44K3MC	23H0UJ	VH7	Ranch House	02/21/2019	02/22/2019	1
44K2KI	23H0HH	S41	2 Guestrooms	02/22/2019	02/27/2019	5
44K35H	23H0OC	S90	2 Guestrooms	02/22/2019	02/26/2019	4
44K3MD	23E15S	S111	3 Guestrooms	02/22/2019	02/26/2019	4
44K3LI	23H0U4	S57A	1 Guestroom	02/22/2019	02/25/2019	3
44K175	23G7O1	S45	3 Guestrooms	02/22/2019	02/25/2019	3
44K39Y	23H0PS	S40B	1 Guestroom	02/22/2019	02/24/2019	2
44K2ML	23H0IA	S37A	1 Guestroom	02/22/2019	02/24/2019	2
44K3MK	23H0UP	S44A	1 Guestroom	02/22/2019	02/24/2019	2
44K11Z	23H0OZ	S21	2 Guestrooms	02/22/2019	02/24/2019	2
44J98I	23G9KC	S23	2 Guestrooms	02/22/2019	02/24/2019	2
44K21O	23H0B6	S75	2 Guestrooms	02/22/2019	02/24/2019	2
44K3M7	23E2D7	S50	3 Guestrooms	02/22/2019	02/24/2019	2
44K38E	23H0PM	S81	3 Guestrooms	02/22/2019	02/24/2019	2
44K38F	23H0PM	S85	3 Guestrooms	02/22/2019	02/24/2019	2
44K2FE	23H0FH	U26F	3 Guestrooms	02/22/2019	02/24/2019	2
44K3BP	23C9KK	U36F	3 Guestrooms	02/22/2019	02/24/2019	2
44K31S	23G3II	U38	4-5 Guestrooms	02/22/2019	02/24/2019	2
44K2W8	23H0KK	VH4	Ranch House	02/22/2019	02/24/2019	2
44K2MA	23H0I2	VH5	Ranch House	02/22/2019	02/24/2019	2
44K2KJ	23H0HH	VH8	Ranch House	02/22/2019	02/24/2019	2
44K3KO	23H0TU	S67A	1 Guestroom	02/22/2019	02/23/2019	1
44K1GO	23G1QJ	S58	2 Guestrooms	02/23/2019	03/02/2019	7
44K3HO	23H0SN	U33E	2 Guestrooms	02/23/2019	02/26/2019	3
44K31K	23868D	VH1	Ranch House	02/23/2019	02/25/2019	2
44K3FB	23H0RN	VH2	Ranch House	02/23/2019	02/25/2019	2
44K36U	23H0P3	VH7	Ranch House	02/23/2019	02/25/2019	2
44K3OK	23H0V7	S32A	1 Guestroom	02/23/2019	02/24/2019	1
44K38N	23G148	S34	4-5 Guestrooms	02/23/2019	02/24/2019	1
44K3J5	23G8CC	VH2	Ranch House	02/23/2019	02/24/2019	1
44K3KP	23H0TV	VH3	Ranch House	02/23/2019	02/24/2019	1
44K2GE	23H0FR	VH6	Ranch House	02/23/2019	02/24/2019	1
44K3FL	23H0P8	S16	2 Guestrooms	02/24/2019	02/28/2019	4
44K3FQ	23H0P8	S37	4-5 Guestrooms	02/24/2019	02/28/2019	4
44K3G3	23H0P8	U38	4-5 Guestrooms	02/24/2019	02/28/2019	4
44K377	23H0P8	S57A	1 Guestroom	02/24/2019	02/27/2019	3
44K376	23H0P8	S58A	1 Guestroom	02/24/2019	02/27/2019	3
44K378	23H0P8	S60A	1 Guestroom	02/24/2019	02/27/2019	3
44K379	23H0P8	S16	2 Guestrooms	02/24/2019	02/27/2019	3
44K3G5	23H0P8	U26E	2 Guestrooms	02/24/2019	02/27/2019	3
44K38K	23H0P8	U26E	2 Guestrooms	02/24/2019	02/27/2019	3
44K37D	23H0P8	S25	4-5 Guestrooms	02/24/2019	02/27/2019	3
44K3G7	23H0P8	S25	4-5 Guestrooms	02/24/2019	02/27/2019	3
44K3G8	23H0P8	S25	4-5 Guestrooms	02/24/2019	02/27/2019	3
44K3G9	23H0P8	S25	4-5 Guestrooms	02/24/2019	02/27/2019	3

BRASADA RANCH**Property Management System Extract - All Reservations 2019-2021**

Due to the amount of data, 2014-2018 is available on request

Data Extraction: May 03, 2022

ResID	GuestID	Room#	GuestroomConfig	Arrival	Departure	Nights
44K3FS	23H0P8	S28	4-5 Guestrooms	02/24/2019	02/27/2019	3
44K3FT	23H0P8	S28	4-5 Guestrooms	02/24/2019	02/27/2019	3
44K3FU	23H0P8	S28	4-5 Guestrooms	02/24/2019	02/27/2019	3
44K38J	23H0P8	S28	4-5 Guestrooms	02/24/2019	02/27/2019	3
44K3FO	23H0P8	S37	4-5 Guestrooms	02/24/2019	02/27/2019	3
44K3FP	23H0P8	S37	4-5 Guestrooms	02/24/2019	02/27/2019	3
44K38I	23H0P8	S37	4-5 Guestrooms	02/24/2019	02/27/2019	3
44K3FY	23H0P8	U36	4-5 Guestrooms	02/24/2019	02/27/2019	3
44K3FZ	23H0P8	U36	4-5 Guestrooms	02/24/2019	02/27/2019	3
44K3FX	23H0P8	U36	4-5 Guestrooms	02/24/2019	02/27/2019	3
44K37B	23H0P8	U36	4-5 Guestrooms	02/24/2019	02/27/2019	3
44K3G1	23H0P8	U38	4-5 Guestrooms	02/24/2019	02/27/2019	3
44K3G2	23H0P8	U38	4-5 Guestrooms	02/24/2019	02/27/2019	3
44K37C	23H0P8	U38	4-5 Guestrooms	02/24/2019	02/27/2019	3
44K37A	23H0P8	S63	2 Guestrooms	02/24/2019	02/26/2019	2
44K37E	23H0P8	S25	4-5 Guestrooms	02/24/2019	02/26/2019	2
44K2HJ	23F93U	VH3	Ranch House	02/24/2019	02/26/2019	2
44K1BX	23H044	S98	2 Guestrooms	02/25/2019	02/28/2019	3
44K3M0	23H0UC	S84	2 Guestrooms	02/25/2019	02/27/2019	2
44K3EC	23H0RA	VH7	Ranch House	02/25/2019	02/27/2019	2
44K3PF	23E4OC	VH1	Ranch House	02/25/2019	02/26/2019	1
44K3PG	23E4OC	VH2	Ranch House	02/25/2019	02/26/2019	1
44K3PH	23E4OC	VH4	Ranch House	02/25/2019	02/26/2019	1
44K3PI	23E4OC	VH5	Ranch House	02/25/2019	02/26/2019	1
44K3PJ	23E4OC	VH6	Ranch House	02/25/2019	02/26/2019	1
44K3PK	23E4OC	VH7	Ranch House	02/25/2019	02/26/2019	1
44K3PL	23E4OC	VH8	Ranch House	02/25/2019	02/26/2019	1
44K3PY	23D654	S27	2 Guestrooms	02/26/2019	03/07/2019	9
44K3CD	23G1R4	S74	2 Guestrooms	02/26/2019	03/01/2019	3
44K3LM	23C53E	VH1	Ranch House	02/26/2019	03/01/2019	3
44K33N	23H0NL	VH4	Ranch House	02/26/2019	02/28/2019	2
44K3PW	23H0VP	S64	2 Guestrooms	02/26/2019	02/27/2019	1
44K3QC	23E4OC	VH1	Ranch House	02/26/2019	02/27/2019	1
44K3QD	23E4OC	VH3	Ranch House	02/26/2019	02/27/2019	1
44K3QE	23E4OC	VH6	Ranch House	02/26/2019	02/27/2019	1
44K1I8	23F1YE	S67	2 Guestrooms	02/27/2019	03/01/2019	2
44K3SW	23E4OC	VH7	Ranch House	02/27/2019	02/28/2019	1
44K3SO	23E4OC	VH8	Ranch House	02/27/2019	02/28/2019	1
44K1AL	23E313	S29	3 Guestrooms	02/28/2019	03/04/2019	4
44K1FN	23E0A7	S85	3 Guestrooms	02/28/2019	03/04/2019	4
44K1HR	23H05Y	U38E	2 Guestrooms	02/28/2019	03/03/2019	3
44K3ER	23E313	S29	3 Guestrooms	02/28/2019	03/03/2019	3
44K2K8	23H0H9	VH5	Ranch House	02/28/2019	03/03/2019	3
44K3UD	23E4OC	VH1	Ranch House	02/28/2019	03/02/2019	2
44K3J4	23D843	U36E	2 Guestrooms	02/28/2019	03/01/2019	1
44K3UC	23E4OC	VH2	Ranch House	02/28/2019	03/01/2019	1
44K3UU	23G808	S29E	2 Guestrooms	03/01/2019	03/04/2019	3
44K2AW	23E7NW	S30	2 Guestrooms	03/01/2019	03/04/2019	3
44K3TU	23D572	S43	2 Guestrooms	03/01/2019	03/04/2019	3
44K336	23G195	S48	3 Guestrooms	03/01/2019	03/04/2019	3
44K2NO	23G756	S37	4-5 Guestrooms	03/01/2019	03/04/2019	3
44K2XM	23H0L0	VH3	Ranch House	03/01/2019	03/04/2019	3
44K3JJ	23G808	VH6	Ranch House	03/01/2019	03/04/2019	3
44K3PD	23H0V1	U38C	1 Guestroom	03/01/2019	03/03/2019	2
44K24V	23H0CD	S45A	1 Guestroom	03/01/2019	03/03/2019	2
44K3US	23H0X7	S56A	1 Guestroom	03/01/2019	03/03/2019	2
44K3E7	23H0R6	S74A	1 Guestroom	03/01/2019	03/03/2019	2
44K311	23H0M7	S78A	1 Guestroom	03/01/2019	03/03/2019	2
44K3UW	23G606	S84A	1 Guestroom	03/01/2019	03/03/2019	2
44K3F5	23G69C	S23	2 Guestrooms	03/01/2019	03/03/2019	2
44K3UK	23G1NT	S30	2 Guestrooms	03/01/2019	03/03/2019	2
44K208	23G3LX	S44	2 Guestrooms	03/01/2019	03/03/2019	2
44K30Y	23H0VG	S61	2 Guestrooms	03/01/2019	03/03/2019	2
44K36W	23H0P5	S64	2 Guestrooms	03/01/2019	03/03/2019	2
44K363	23H0OK	S75	2 Guestrooms	03/01/2019	03/03/2019	2
44K20C	23H0J2	S99	2 Guestrooms	03/01/2019	03/03/2019	2
44K3TQ	23G2YB	S68	3 Guestrooms	03/01/2019	03/03/2019	2
44K170	23F3L6	S24	4-5 Guestrooms	03/01/2019	03/03/2019	2
44K35Z	23H0OJ	S32	4-5 Guestrooms	03/01/2019	03/03/2019	2
44K1WL	23G2ZB	S35	4-5 Guestrooms	03/01/2019	03/03/2019	2
44K31R	23G9WY	VH4	Ranch House	03/01/2019	03/03/2019	2
44K3KD	23H0TN	VH3	Ranch House	03/01/2019	03/02/2019	1
44K3KE	23H0TN	VSTE2	Ranch House	03/01/2019	03/02/2019	1
44K3KL	23H0TT	S76	2 Guestrooms	03/02/2019	03/05/2019	3
44K3PV	23H0VO	S77A	1 Guestroom	03/02/2019	03/04/2019	2
44K1IA	23H067	VH2	Ranch House	03/02/2019	03/04/2019	2
44K3MH	23H0UO	U33A	1 Guestroom	03/02/2019	03/03/2019	1
44K3QJ	23G0Y4	S21	2 Guestrooms	03/02/2019	03/03/2019	1
44K2XU	23H0L4	S46	2 Guestrooms	03/02/2019	03/03/2019	1
44K3KB	23H0TL	VH1	Ranch House	03/02/2019	03/03/2019	1
44K35N	23A9ZA	VH7	Ranch House	03/02/2019	03/03/2019	1
44K359	23G4AK	S28	4-5 Guestrooms	03/03/2019	03/15/2019	12
44K3QB	23H0VY	S75A	1 Guestroom	03/03/2019	03/06/2019	3
44K3Q3	23F9YQ	S99A	1 Guestroom	03/03/2019	03/05/2019	2
44K3QR	23H0W7	VH4	Ranch House	03/03/2019	03/04/2019	1
44K3CA	23G9R4	VH7	Ranch House	03/03/2019	03/04/2019	1
44K3MF	23H0UM	VH8	Ranch House	03/03/2019	03/04/2019	1
44K3TP	23H0WO	VH5	Ranch House	03/04/2019	03/08/2019	4
44K3MG	23H0UN	VH7	Ranch House	03/04/2019	03/08/2019	4
44K2BI	23H0EF	S119A	1 Guestroom	03/04/2019	03/07/2019	3
44K3BA	23E4OC	S78	2 Guestrooms	03/04/2019	03/06/2019	2
44K3DZ	2381J6	S78	2 Guestrooms	03/04/2019	03/06/2019	2
44K3MU	23H0UR	S34	4-5 Guestrooms	03/04/2019	03/06/2019	2
44K3V1	23H0UR	S34	4-5 Guestrooms	03/04/2019	03/06/2019	2

BRASADA RANCH**Property Management System Extract - All Reservations 2019-2021**

Due to the amount of data, 2014-2018 is available on request

Data Extraction: May 03, 2022

ResID	GuestID	Room#	GuestroomConfig	Arrival	Departure	Nights
44K3V2	23H0UR	S34	4-5 Guestrooms	03/04/2019	03/06/2019	2
44K3LR	23C62W	S34	4-5 Guestrooms	03/04/2019	03/06/2019	2
44K3MV	23H0UR	S35	4-5 Guestrooms	03/04/2019	03/06/2019	2
44K3V8	23H0UR	S35	4-5 Guestrooms	03/04/2019	03/06/2019	2
44K3V9	23H0UR	S35	4-5 Guestrooms	03/04/2019	03/06/2019	2
44K3V7	23H0UR	S35	4-5 Guestrooms	03/04/2019	03/06/2019	2
44K3LQ	23C62W	S35	4-5 Guestrooms	03/04/2019	03/06/2019	2
44K3MT	23H0UR	S37	4-5 Guestrooms	03/04/2019	03/06/2019	2
44K3V4	23H0UR	S37	4-5 Guestrooms	03/04/2019	03/06/2019	2
44K3V5	23H0UR	S37	4-5 Guestrooms	03/04/2019	03/06/2019	2
44K3LP	23C62W	S37	4-5 Guestrooms	03/04/2019	03/06/2019	2
44K3MW	23H0UR	U33	4-5 Guestrooms	03/04/2019	03/06/2019	2
44K3VB	23H0UR	U33	4-5 Guestrooms	03/04/2019	03/06/2019	2
44K3VC	23H0UR	U33	4-5 Guestrooms	03/04/2019	03/06/2019	2
44K3VD	23H0UR	U33	4-5 Guestrooms	03/04/2019	03/06/2019	2
44K3LS	23C62W	U33	4-5 Guestrooms	03/04/2019	03/06/2019	2
44K3VG	23H0UR	U36	4-5 Guestrooms	03/04/2019	03/06/2019	2
44K3VF	23H0UR	U36	4-5 Guestrooms	03/04/2019	03/06/2019	2
44K3MY	23H0UR	U36	4-5 Guestrooms	03/04/2019	03/06/2019	2
44K3LO	23C62W	U36	4-5 Guestrooms	03/04/2019	03/06/2019	2
44K38H	23H0PO	U38E	2 Guestrooms	03/04/2019	03/05/2019	1
44K2ZH	23H0LJ	S90	2 Guestrooms	03/05/2019	03/07/2019	2
44K3UL	23H0X0	VH8	Ranch House	03/05/2019	03/07/2019	2
44K0FP	23F1V9	S24B	1 Guestroom	03/05/2019	03/06/2019	1
44K3QQ	23G6O3	VH3	Ranch House	03/05/2019	03/06/2019	1
44K322	23F3F6	S67	2 Guestrooms	03/06/2019	03/16/2019	10
44K1HJ	23G8KN	S70	3 Guestrooms	03/06/2019	03/10/2019	4
44K3GT	23H0S7	S16A	1 Guestroom	03/06/2019	03/07/2019	1
44K3UQ	23H0X5	VH6	Ranch House	03/06/2019	03/07/2019	1
44K2B1	23H0E3	S118A	1 Guestroom	03/07/2019	03/10/2019	3
44K1BV	23C8D3	S21	2 Guestrooms	03/07/2019	03/10/2019	3
44K3L1	23E5PX	S56E	2 Guestrooms	03/07/2019	03/10/2019	3
44K2K6	23H0H7	S48	3 Guestrooms	03/07/2019	03/10/2019	3
44I7EP	23H0MU	S50	3 Guestrooms	03/07/2019	03/10/2019	3
44K2G9	23G2Y1	S25	4-5 Guestrooms	03/07/2019	03/10/2019	3
44K3TY	23G2Y1	S25	4-5 Guestrooms	03/07/2019	03/10/2019	3
44K2NB	23H0IJ	U38	4-5 Guestrooms	03/07/2019	03/10/2019	3
44K0Y2	23H0O5	VH1	Ranch House	03/07/2019	03/09/2019	2
44K0Y1	23H0O5	VH2	Ranch House	03/07/2019	03/09/2019	2
44K0Y0	23H0O5	VH3	Ranch House	03/07/2019	03/09/2019	2
44K2NP	23H0IP	VH4	Ranch House	03/07/2019	03/08/2019	1
44J8VR	23G8XE	VH8	Ranch House	03/07/2019	03/08/2019	1
44K31U	23G9Q0	S37	4-5 Guestrooms	03/08/2019	03/15/2019	7
44K3W9	23H0XT	S25	4-5 Guestrooms	03/08/2019	03/14/2019	6
44K3ME	23H0UL	S24B	1 Guestroom	03/08/2019	03/11/2019	3
44K2TL	23G7CS	S84	2 Guestrooms	03/08/2019	03/11/2019	3
44K2BU	23G2GZ	S99	2 Guestrooms	03/08/2019	03/11/2019	3
44K3M5	23H0UH	S52	3 Guestrooms	03/08/2019	03/11/2019	3
44K3GD	23H0RV	VH6	Ranch House	03/08/2019	03/11/2019	3
44K3W5	23H0XP	S24C	1 Guestroom	03/08/2019	03/10/2019	2
44K2ZQ	23H0LM	S29B	1 Guestroom	03/08/2019	03/10/2019	2
44K2IG	23H0GU	U36C	1 Guestroom	03/08/2019	03/10/2019	2
44K2VS	23H06N	U36D	1 Guestroom	03/08/2019	03/10/2019	2
44K30S	23H0LO	S111A	1 Guestroom	03/08/2019	03/10/2019	2
44K3LN	23H0U6	S21A	1 Guestroom	03/08/2019	03/10/2019	2
44K3OE	23H0V3	S24A	1 Guestroom	03/08/2019	03/10/2019	2
44K3CH	23H0QM	S28A	1 Guestroom	03/08/2019	03/10/2019	2
44K3LL	23G4ND	S59A	1 Guestroom	03/08/2019	03/10/2019	2
44K36H	23H0OT	S98A	1 Guestroom	03/08/2019	03/10/2019	2
44K3WT	23F6OU	U36M	1 Guestroom	03/08/2019	03/10/2019	2
44K2N9	23G6WG	S112E	2 Guestrooms	03/08/2019	03/10/2019	2
44K32K	23H0ML	S119	2 Guestrooms	03/08/2019	03/10/2019	2
44K1U1	23E0Q2	S13	2 Guestrooms	03/08/2019	03/10/2019	2
44K2OO	23H0J8	S14D	2 Guestrooms	03/08/2019	03/10/2019	2
44K2NH	23H0IN	S16	2 Guestrooms	03/08/2019	03/10/2019	2
44K2RG	23G6XQ	S23	2 Guestrooms	03/08/2019	03/10/2019	2
44K41Z	23G8HI	S25E	2 Guestrooms	03/08/2019	03/10/2019	2
44K1J4	23H06J	S27	2 Guestrooms	03/08/2019	03/10/2019	2
44K3E2	23H0R3	S39	2 Guestrooms	03/08/2019	03/10/2019	2
44K34E	23H0NU	S40	2 Guestrooms	03/08/2019	03/10/2019	2
44K1PM	23H09A	S41	2 Guestrooms	03/08/2019	03/10/2019	2
44K2YJ	23G73X	S42	2 Guestrooms	03/08/2019	03/10/2019	2
44K35B	23H0O7	S43	2 Guestrooms	03/08/2019	03/10/2019	2
44K2XQ	2347RA	S47	2 Guestrooms	03/08/2019	03/10/2019	2
44K211	23H0B5	S51	2 Guestrooms	03/08/2019	03/10/2019	2
44K2XR	2347RA	S54	2 Guestrooms	03/08/2019	03/10/2019	2
44K2XJ	23H0KZ	S57	2 Guestrooms	03/08/2019	03/10/2019	2
44K1KT	23F86O	S58	2 Guestrooms	03/08/2019	03/10/2019	2
44K2XS	23H0L3	S60	2 Guestrooms	03/08/2019	03/10/2019	2
44K2KL	23H0HJ	S61	2 Guestrooms	03/08/2019	03/10/2019	2
44K2NS	23G6TY	S63	2 Guestrooms	03/08/2019	03/10/2019	2
44K3FA	23H0RM	S63	2 Guestrooms	03/08/2019	03/10/2019	2
44K2MZ	23G2VT	S64	2 Guestrooms	03/08/2019	03/10/2019	2
44K368	23G9VU	S66	2 Guestrooms	03/08/2019	03/10/2019	2
44K3H3	23H0SC	S71	2 Guestrooms	03/08/2019	03/10/2019	2
44K35D	23H0O9	S72	2 Guestrooms	03/08/2019	03/10/2019	2
44K2NK	23H0IO	S73	2 Guestrooms	03/08/2019	03/10/2019	2
44K2NI	23E1WP	S75	2 Guestrooms	03/08/2019	03/10/2019	2
44K3CB	23G6TW	S77	2 Guestrooms	03/08/2019	03/10/2019	2
44K36V	23H0P4	S78	2 Guestrooms	03/08/2019	03/10/2019	2
44K3CM	23H0QR	S90	2 Guestrooms	03/08/2019	03/10/2019	2
44K1JA	23G6ZO	S32F	3 Guestrooms	03/08/2019	03/10/2019	2
44K3L2	23E5PX	S35F	3 Guestrooms	03/08/2019	03/10/2019	2
44K3GX	23H0S9	S56	3 Guestrooms	03/08/2019	03/10/2019	2

BRASADA RANCH**Property Management System Extract - All Reservations 2019-2021**

Due to the amount of data, 2014-2018 is available on request

Data Extraction: May 03, 2022

ResID	GuestID	Room#	GuestroomConfig	Arrival	Departure	Nights
44K1PN	23H09B	S56	3 Guestrooms	03/08/2019	03/10/2019	2
44K355	23H003	S68	3 Guestrooms	03/08/2019	03/10/2019	2
44K2NG	23G6TP	S81	3 Guestrooms	03/08/2019	03/10/2019	2
44K1PL	23H099	U26	4-5 Guestrooms	03/08/2019	03/10/2019	2
44K319	23H0M1	VH2	Ranch House	03/08/2019	03/10/2019	2
44K3FC	23H0RO	VH7	Ranch House	03/08/2019	03/10/2019	2
44K3AB	23G6GO	VH8	Ranch House	03/08/2019	03/10/2019	2
44K2O2	23G6T4	USTE	1 Guestroom	03/08/2019	03/09/2019	1
44K41I	23H0Y5	VH1	Ranch House	03/08/2019	03/09/2019	1
44K3DS	23G8VK	VH4	Ranch House	03/08/2019	03/09/2019	1
44K41U	23H0IP	VH5	Ranch House	03/08/2019	03/09/2019	1
44K1UP	109012	S85	3 Guestrooms	03/09/2019	03/13/2019	4
44K1JQ	110929	S97	3 Guestrooms	03/09/2019	03/11/2019	2
44K3W4	23H0XO	S18B	1 Guestroom	03/09/2019	03/10/2019	1
44K3TJ	23H0WI	S34B	1 Guestroom	03/09/2019	03/10/2019	1
44K3UG	23H0WX	S52C	1 Guestroom	03/09/2019	03/10/2019	1
44K2I8	23G5Q9	U36B	1 Guestroom	03/09/2019	03/10/2019	1
44K2ZL	23H0LL	S28A	1 Guestroom	03/09/2019	03/10/2019	1
44K40L	23H0YE	S76A	1 Guestroom	03/09/2019	03/10/2019	1
44K34A	23G6TL	U33	4-5 Guestrooms	03/09/2019	03/10/2019	1
44K2ZP	23F6OU	VH1	Ranch House	03/09/2019	03/10/2019	1
44K2H2	23H0G6	VH3	Ranch House	03/09/2019	03/10/2019	1
44K349	23G6TL	VH4	Ranch House	03/09/2019	03/10/2019	1
44K3GC	23H0RU	VH5	Ranch House	03/09/2019	03/10/2019	1
44K3UA	23G5P1	U26A	1 Guestroom	03/10/2019	03/13/2019	3
44K3JY	23E8X2	S77A	1 Guestroom	03/10/2019	03/12/2019	2
44K3UZ	23F3YJ	VH4	Ranch House	03/10/2019	03/12/2019	2
44K43I	109166	VH2	Ranch House	03/10/2019	03/11/2019	1
44K3E8	23F1YW	VH3	Ranch House	03/10/2019	03/11/2019	1
44K2MC	23G32K	VH5	Ranch House	03/10/2019	03/11/2019	1
44K1WD	23E4OC	S60	2 Guestrooms	03/11/2019	03/18/2019	7
44K42T	23E5PX	S119	2 Guestrooms	03/11/2019	03/15/2019	4
44K41H	23D654	S27	2 Guestrooms	03/11/2019	03/15/2019	4
44K3Q9	23H0VX	VH6	Ranch House	03/11/2019	03/15/2019	4
44K3WP	23H0Y2	VH1	Ranch House	03/11/2019	03/14/2019	3
44K41S	23H0YW	S21	2 Guestrooms	03/11/2019	03/12/2019	1
44K43T	23F6OU	VH1	Ranch House	03/11/2019	03/11/2019	0
44K2BS	23H0EM	S48	3 Guestrooms	03/12/2019	03/16/2019	4
44K3LK	23H0U5	S74A	1 Guestroom	03/12/2019	03/14/2019	2
44K406	23H0Y5	VH2	Ranch House	03/12/2019	03/14/2019	2
44K441	23F5U8	VH4	Ranch House	03/12/2019	03/13/2019	1
44K381	23G9MW	S81	3 Guestrooms	03/13/2019	03/18/2019	5
44K2II	23E902	S18	2 Guestrooms	03/13/2019	03/17/2019	4
44K33C	23H0N8	S48	3 Guestrooms	03/13/2019	03/17/2019	4
44K1UR	23G8YG	S21A	1 Guestroom	03/13/2019	03/15/2019	2
44K43S	23E4OC	U36	4-5 Guestrooms	03/13/2019	03/15/2019	2
44K3TL	23H0WK	VH4	Ranch House	03/13/2019	03/15/2019	2
44K2IA	23G9G5	USTE	1 Guestroom	03/13/2019	03/14/2019	1
44K36X	23G4XX	U38M	1 Guestroom	03/13/2019	03/14/2019	1
44K45W	23H10G	VH3	Ranch House	03/13/2019	03/14/2019	1
44K41M	23H07P	VH7	Ranch House	03/13/2019	03/14/2019	1
44K46D	23G4V1	S32B	1 Guestroom	03/14/2019	03/17/2019	3
44K458	23H102	S32C	1 Guestroom	03/14/2019	03/17/2019	3
44K36M	23H0OW	S90A	1 Guestroom	03/14/2019	03/17/2019	3
44K30O	23H0V9	S70D	2 Guestrooms	03/14/2019	03/17/2019	3
44K3TN	23H0WM	S72	2 Guestrooms	03/14/2019	03/17/2019	3
44K342	23G9FO	S74	2 Guestrooms	03/14/2019	03/17/2019	3
44K2HX	23E77B	S29	3 Guestrooms	03/14/2019	03/17/2019	3
44K34B	23F7DO	VH1	Ranch House	03/14/2019	03/17/2019	3
44K0J5	23G9Y5	S85C	1 Guestroom	03/14/2019	03/16/2019	2
44K3XX	23H0Y3	S58A	1 Guestroom	03/14/2019	03/16/2019	2
44K0J4	23G9Y5	S85A	1 Guestroom	03/14/2019	03/16/2019	2
44K3WO	23H0Y1	VH5	Ranch House	03/14/2019	03/16/2019	2
44K0IT	23G9Y5	S40B	1 Guestroom	03/14/2019	03/15/2019	1
44K44O	23G9Y5	S40B	1 Guestroom	03/14/2019	03/15/2019	1
44K44F	2355UC	S16A	1 Guestroom	03/14/2019	03/15/2019	1
44K0IS	23G9Y5	S40A	1 Guestroom	03/14/2019	03/15/2019	1
44K44M	23G9Y5	S40A	1 Guestroom	03/14/2019	03/15/2019	1
44K3NH	23H04B	S41A	1 Guestroom	03/14/2019	03/15/2019	1
44K0IJ	23G9Y5	VH3	Ranch House	03/14/2019	03/15/2019	1
44K42G	23G7L1	VH3	Ranch House	03/14/2019	03/15/2019	1
44K2HC	23G8TW	VH4	Ranch House	03/15/2019	03/18/2019	3
44K3WX	23G9Y5	S21B	1 Guestroom	03/15/2019	03/17/2019	2
44K0IL	23G9Y5	S21B	1 Guestroom	03/15/2019	03/17/2019	2
44K3X1	23G9Y5	S23B	1 Guestroom	03/15/2019	03/17/2019	2
44K0IM	23G9Y5	S23B	1 Guestroom	03/15/2019	03/17/2019	2
44K0K5	23G9Y5	S24B	1 Guestroom	03/15/2019	03/17/2019	2
44K3XJ	23G9Y5	S24B	1 Guestroom	03/15/2019	03/17/2019	2
44K4BS	23G9Y5	S24C	1 Guestroom	03/15/2019	03/17/2019	2
44K0K6	23G9Y5	S24C	1 Guestroom	03/15/2019	03/17/2019	2
44K3XL	23G9Y5	S24C	1 Guestroom	03/15/2019	03/17/2019	2
44K0K7	23G9Y5	S24D	1 Guestroom	03/15/2019	03/17/2019	2
44K3XN	23G9Y5	S24D	1 Guestroom	03/15/2019	03/17/2019	2
44K3Z3	23G9Y5	S25B	1 Guestroom	03/15/2019	03/17/2019	2
44K0KE	23G9Y5	S25B	1 Guestroom	03/15/2019	03/17/2019	2
44K3Z5	23G9Y5	S25C	1 Guestroom	03/15/2019	03/17/2019	2
44K0KF	23G9Y5	S25C	1 Guestroom	03/15/2019	03/17/2019	2
44K3Z7	23G9Y5	S25D	1 Guestroom	03/15/2019	03/17/2019	2
44K0KG	23G9Y5	S25D	1 Guestroom	03/15/2019	03/17/2019	2
44K3XD	23G9Y5	S27B	1 Guestroom	03/15/2019	03/17/2019	2
44K0J7	23G9Y5	S27B	1 Guestroom	03/15/2019	03/17/2019	2
44K3ZB	23G9Y5	S28B	1 Guestroom	03/15/2019	03/17/2019	2
44K0KH	23G9Y5	S28B	1 Guestroom	03/15/2019	03/17/2019	2
44K3ZD	23G9Y5	S28C	1 Guestroom	03/15/2019	03/17/2019	2

BRASADA RANCH**Property Management System Extract - All Reservations 2019-2021**

Due to the amount of data, 2014-2018 is available on request

Data Extraction: May 03, 2022

ResID	GuestID	Room#	GuestroomConfig	Arrival	Departure	Nights
44K0KI	23G9Y5	S28C	1 Guestroom	03/15/2019	03/17/2019	2
44K0KJ	23G9Y5	S28D	1 Guestroom	03/15/2019	03/17/2019	2
44K3ZF	23G9Y5	S28D	1 Guestroom	03/15/2019	03/17/2019	2
44K0IP	23G9Y5	S30B	1 Guestroom	03/15/2019	03/17/2019	2
44K3X5	23G9Y5	S30B	1 Guestroom	03/15/2019	03/17/2019	2
44K3YN	23G9Y5	S34B	1 Guestroom	03/15/2019	03/17/2019	2
44K0K8	23G9Y5	S34B	1 Guestroom	03/15/2019	03/17/2019	2
44K0K9	23G9Y5	S34C	1 Guestroom	03/15/2019	03/17/2019	2
44K3YP	23G9Y5	S34C	1 Guestroom	03/15/2019	03/17/2019	2
44K0KA	23G9Y5	S34D	1 Guestroom	03/15/2019	03/17/2019	2
44K3YR	23G9Y5	S34D	1 Guestroom	03/15/2019	03/17/2019	2
44K0KB	23G9Y5	S35B	1 Guestroom	03/15/2019	03/17/2019	2
44K3YV	23G9Y5	S35B	1 Guestroom	03/15/2019	03/17/2019	2
44K0KC	23G9Y5	S35C	1 Guestroom	03/15/2019	03/17/2019	2
44K3YX	23G9Y5	S35C	1 Guestroom	03/15/2019	03/17/2019	2
44K0KD	23G9Y5	S35D	1 Guestroom	03/15/2019	03/17/2019	2
44K3YZ	23G9Y5	S35D	1 Guestroom	03/15/2019	03/17/2019	2
44K3Y7	23G9Y5	S37B	1 Guestroom	03/15/2019	03/17/2019	2
44K0JZ	23G9Y5	S37B	1 Guestroom	03/15/2019	03/17/2019	2
44K0K0	23G9Y5	S37C	1 Guestroom	03/15/2019	03/17/2019	2
44K3Y9	23G9Y5	S37C	1 Guestroom	03/15/2019	03/17/2019	2
44K0K1	23G9Y5	S37D	1 Guestroom	03/15/2019	03/17/2019	2
44K3YB	23G9Y5	S37D	1 Guestroom	03/15/2019	03/17/2019	2
44K3X9	23G9Y5	S39B	1 Guestroom	03/15/2019	03/17/2019	2
44K0IR	23G9Y5	S39B	1 Guestroom	03/15/2019	03/17/2019	2
44K44W	23G9Y5	S51B	1 Guestroom	03/15/2019	03/17/2019	2
44K0J3	23G9Y5	S51B	1 Guestroom	03/15/2019	03/17/2019	2
44K0J1	23G9Y5	S56B	1 Guestroom	03/15/2019	03/17/2019	2
44K0J9	23G9Y5	S57B	1 Guestroom	03/15/2019	03/17/2019	2
44K0JB	23G9Y5	S58B	1 Guestroom	03/15/2019	03/17/2019	2
44K0JD	23G9Y5	S59B	1 Guestroom	03/15/2019	03/17/2019	2
44K44S	23G9Y5	S73B	1 Guestroom	03/15/2019	03/17/2019	2
44K0IV	23G9Y5	S73B	1 Guestroom	03/15/2019	03/17/2019	2
44K0IZ	23G9Y5	S73B	1 Guestroom	03/15/2019	03/17/2019	2
44K0IX	23G9Y5	S84B	1 Guestroom	03/15/2019	03/17/2019	2
44K44Y	23G9Y5	U26B	1 Guestroom	03/15/2019	03/17/2019	2
44K0JQ	23G9Y5	U26B	1 Guestroom	03/15/2019	03/17/2019	2
44K450	23G9Y5	U26C	1 Guestroom	03/15/2019	03/17/2019	2
44K0JR	23G9Y5	U26C	1 Guestroom	03/15/2019	03/17/2019	2
44K452	23G9Y5	U26D	1 Guestroom	03/15/2019	03/17/2019	2
44K0JS	23G9Y5	U26D	1 Guestroom	03/15/2019	03/17/2019	2
44K3XS	23G9Y5	U33B	1 Guestroom	03/15/2019	03/17/2019	2
44K0JT	23G9Y5	U33B	1 Guestroom	03/15/2019	03/17/2019	2
44K3XU	23G9Y5	U33C	1 Guestroom	03/15/2019	03/17/2019	2
44K0JU	23G9Y5	U33C	1 Guestroom	03/15/2019	03/17/2019	2
44K3XW	23G9Y5	U33D	1 Guestroom	03/15/2019	03/17/2019	2
44K0JV	23G9Y5	U33D	1 Guestroom	03/15/2019	03/17/2019	2
44K0JW	23G9Y5	U36B	1 Guestroom	03/15/2019	03/17/2019	2
44K3XZ	23G9Y5	U36B	1 Guestroom	03/15/2019	03/17/2019	2
44K3Y1	23G9Y5	U36C	1 Guestroom	03/15/2019	03/17/2019	2
44K0JX	23G9Y5	U36C	1 Guestroom	03/15/2019	03/17/2019	2
44K3Y3	23G9Y5	U36D	1 Guestroom	03/15/2019	03/17/2019	2
44K0JY	23G9Y5	U36D	1 Guestroom	03/15/2019	03/17/2019	2
44K3YF	23G9Y5	U38B	1 Guestroom	03/15/2019	03/17/2019	2
44K0K2	23G9Y5	U38B	1 Guestroom	03/15/2019	03/17/2019	2
44K3YH	23G9Y5	U38C	1 Guestroom	03/15/2019	03/17/2019	2
44K0K3	23G9Y5	U38C	1 Guestroom	03/15/2019	03/17/2019	2
44K3YJ	23G9Y5	U38D	1 Guestroom	03/15/2019	03/17/2019	2
44K0K4	23G9Y5	U38D	1 Guestroom	03/15/2019	03/17/2019	2
44K444	23H0ZT	S16A	1 Guestroom	03/15/2019	03/17/2019	2
44K0IK	23G9Y5	S21A	1 Guestroom	03/15/2019	03/17/2019	2
44K3WV	23G9Y5	S21A	1 Guestroom	03/15/2019	03/17/2019	2
44K3WZ	23G9Y5	S23A	1 Guestroom	03/15/2019	03/17/2019	2
44K0IN	23G9Y5	S23A	1 Guestroom	03/15/2019	03/17/2019	2
44K3XH	23G9Y5	S24A	1 Guestroom	03/15/2019	03/17/2019	2
44K0JK	23G9Y5	S24A	1 Guestroom	03/15/2019	03/17/2019	2
44K3Z1	23G9Y5	S25A	1 Guestroom	03/15/2019	03/17/2019	2
44K0JN	23G9Y5	S25A	1 Guestroom	03/15/2019	03/17/2019	2
44K3XB	23G9Y5	S27A	1 Guestroom	03/15/2019	03/17/2019	2
44K0JE	23G9Y5	S27A	1 Guestroom	03/15/2019	03/17/2019	2
44K3Z9	23G9Y5	S28A	1 Guestroom	03/15/2019	03/17/2019	2
44K0JO	23G9Y5	S28A	1 Guestroom	03/15/2019	03/17/2019	2
44K0IO	23G9Y5	S30A	1 Guestroom	03/15/2019	03/17/2019	2
44K3X3	23G9Y5	S30A	1 Guestroom	03/15/2019	03/17/2019	2
44K3YL	23G9Y5	S34A	1 Guestroom	03/15/2019	03/17/2019	2
44K0JL	23G9Y5	S34A	1 Guestroom	03/15/2019	03/17/2019	2
44K0JM	23G9Y5	S35A	1 Guestroom	03/15/2019	03/17/2019	2
44K3YT	23G9Y5	S35A	1 Guestroom	03/15/2019	03/17/2019	2
44K3Y5	23G9Y5	S37A	1 Guestroom	03/15/2019	03/17/2019	2
44K0JI	23G9Y5	S37A	1 Guestroom	03/15/2019	03/17/2019	2
44K0IQ	23G9Y5	S39A	1 Guestroom	03/15/2019	03/17/2019	2
44K3X7	23G9Y5	S39A	1 Guestroom	03/15/2019	03/17/2019	2
44K1FE	23G75T	S41A	1 Guestroom	03/15/2019	03/17/2019	2
44K44U	23G9Y5	S51A	1 Guestroom	03/15/2019	03/17/2019	2
44K0J2	23G9Y5	S51A	1 Guestroom	03/15/2019	03/17/2019	2
44K0JO	23G9Y5	S56A	1 Guestroom	03/15/2019	03/17/2019	2
44K0J8	23G9Y5	S57A	1 Guestroom	03/15/2019	03/17/2019	2
44K0JA	23G9Y5	S58A	1 Guestroom	03/15/2019	03/17/2019	2
44K0JC	23G9Y5	S59A	1 Guestroom	03/15/2019	03/17/2019	2
44K3F6	23H0RI	S71A	1 Guestroom	03/15/2019	03/17/2019	2
44K44Q	23G9Y5	S73A	1 Guestroom	03/15/2019	03/17/2019	2
44K0IY	23G9Y5	S73A	1 Guestroom	03/15/2019	03/17/2019	2
44K0IU	23G9Y5	S73A	1 Guestroom	03/15/2019	03/17/2019	2
44K498	23D7XI	S75A	1 Guestroom	03/15/2019	03/17/2019	2

BRASADA RANCH**Property Management System Extract - All Reservations 2019-2021**

Due to the amount of data, 2014-2018 is available on request

Data Extraction: May 03, 2022

ResID	GuestID	Room#	GuestroomConfig	Arrival	Departure	Nights
44K0IW	23G9Y5	S84A	1 Guestroom	03/15/2019	03/17/2019	2
44K4BE	23H11G	S84A	1 Guestroom	03/15/2019	03/17/2019	2
44K450	23H10C	S98A	1 Guestroom	03/15/2019	03/17/2019	2
44K1ET	23H04V	S99A	1 Guestroom	03/15/2019	03/17/2019	2
44K4BQ	23G9Y5	U26A	1 Guestroom	03/15/2019	03/17/2019	2
44K0JE	23G9Y5	U26A	1 Guestroom	03/15/2019	03/17/2019	2
44K0JG	23G9Y5	U33A	1 Guestroom	03/15/2019	03/17/2019	2
44K3XQ	23G9Y5	U33A	1 Guestroom	03/15/2019	03/17/2019	2
44K454	23G9Y5	U36M	1 Guestroom	03/15/2019	03/17/2019	2
44K0JH	23G9Y5	U36M	1 Guestroom	03/15/2019	03/17/2019	2
44K3YD	23G9Y5	U38M	1 Guestroom	03/15/2019	03/17/2019	2
44K0JJ	23G9Y5	U38M	1 Guestroom	03/15/2019	03/17/2019	2
44K2XK	23E38T	S16	2 Guestrooms	03/15/2019	03/17/2019	2
44K1FM	23G61J	S42	2 Guestrooms	03/15/2019	03/17/2019	2
44K3KH	23H0TO	S46	2 Guestrooms	03/15/2019	03/17/2019	2
44K46A	23D7RG	S71	2 Guestrooms	03/15/2019	03/17/2019	2
44K04H	151290	S45	3 Guestrooms	03/15/2019	03/17/2019	2
44K3JR	23F3YJ	S50	3 Guestrooms	03/15/2019	03/17/2019	2
44K311	23A2OZ	S68	3 Guestrooms	03/15/2019	03/17/2019	2
44K2XV	23H0L5	S97	3 Guestrooms	03/15/2019	03/17/2019	2
44K317	23H0LZ	S32	4-5 Guestrooms	03/15/2019	03/17/2019	2
44K2LN	23H0HQ	VH3	Ranch House	03/15/2019	03/17/2019	2
44K3VJ	23H0XD	VH6	Ranch House	03/15/2019	03/17/2019	2
44K2LP	23H0HT	VH7	Ranch House	03/15/2019	03/17/2019	2
44K2RI	23F6OU	VH2	Ranch House	03/15/2019	03/16/2019	1
44K45V	23H10F	VH2	Ranch House	03/15/2019	03/16/2019	1
44K448	23F6OP	VH8	Ranch House	03/15/2019	03/16/2019	1
44K2HV	23H04Q	S58	2 Guestrooms	03/16/2019	03/20/2019	4
44K1PP	23F964	S77	2 Guestrooms	03/16/2019	03/19/2019	3
44K47J	23H116	S13A	1 Guestroom	03/16/2019	03/18/2019	2
44K2KA	23H0HB	S76A	1 Guestroom	03/16/2019	03/18/2019	2
44K2VR	23H0K8	VH5	Ranch House	03/16/2019	03/18/2019	2
44K4BV	23H11I	S57B	1 Guestroom	03/16/2019	03/17/2019	1
44K3LT	23H0U7	S70	3 Guestrooms	03/16/2019	03/17/2019	1
44K3OI	23H0V5	VH2	Ranch House	03/16/2019	03/17/2019	1
44K36Q	23H0P0	VH2	Ranch House	03/16/2019	03/17/2019	1
44K36R	23H0P0	VH6	Ranch House	03/16/2019	03/17/2019	1
44K38C	23H0PJ	VH8	Ranch House	03/16/2019	03/17/2019	1
44K41K	23G0Y4	U26A	1 Guestroom	03/17/2019	03/27/2019	10
44K3W2	23H0XM	VH1	Ranch House	03/17/2019	03/21/2019	4
44K2FZ	23H0FN	VH3	Ranch House	03/17/2019	03/19/2019	2
44K474	23C8N9	VH7	Ranch House	03/17/2019	03/18/2019	1
44K454	23H105	VH8	Ranch House	03/17/2019	03/18/2019	1
44K3AE	23F2DH	S13	2 Guestrooms	03/18/2019	03/23/2019	5
44K477	23G0VM	VH4	Ranch House	03/18/2019	03/19/2019	1
44K4CM	23D654	S27	2 Guestrooms	03/19/2019	03/24/2019	5
44K45B	23H0WH	S14A	1 Guestroom	03/19/2019	03/22/2019	3
44K3ZG	23H0WH	S16	2 Guestrooms	03/19/2019	03/22/2019	3
44K45Q	23H0WH	S16	2 Guestrooms	03/19/2019	03/22/2019	3
44K2IL	23H0GX	VH3	Ranch House	03/19/2019	03/21/2019	2
44K3W6	23E73R	VH4	Ranch House	03/19/2019	03/21/2019	2
44K460	23H10I	S24B	1 Guestroom	03/19/2019	03/20/2019	1
44K461	23H10J	S24C	1 Guestroom	03/19/2019	03/20/2019	1
44K40S	23H0Y1	U33B	1 Guestroom	03/19/2019	03/20/2019	1
44K4CJ	23H120	U38B	1 Guestroom	03/19/2019	03/20/2019	1
44K3UY	23H0XA	U33A	1 Guestroom	03/19/2019	03/20/2019	1
44K4D4	23G3U9	VH2	Ranch House	03/19/2019	03/20/2019	1
44K3JV	23F7M7	S44	2 Guestrooms	03/20/2019	03/24/2019	4
44K4H5	23E55N	S23A	1 Guestroom	03/20/2019	03/23/2019	3
44K47E	23H0WH	S41	2 Guestrooms	03/20/2019	03/22/2019	2
44K4D3	23H0WH	S41	2 Guestrooms	03/20/2019	03/22/2019	2
44K3ZV	23H0WH	S29	3 Guestrooms	03/20/2019	03/22/2019	2
44K3ZW	23H0WH	S29	3 Guestrooms	03/20/2019	03/22/2019	2
44K3ZT	23H0WH	S29	3 Guestrooms	03/20/2019	03/22/2019	2
44K3ZN	23H0WH	S48	3 Guestrooms	03/20/2019	03/22/2019	2
44K3ZO	23H0WH	S48	3 Guestrooms	03/20/2019	03/22/2019	2
44K3ZJ	23H0WH	S48	3 Guestrooms	03/20/2019	03/22/2019	2
44K3ZK	23H0WH	U36	4-5 Guestrooms	03/20/2019	03/22/2019	2
44K3ZQ	23H0WH	U36	4-5 Guestrooms	03/20/2019	03/22/2019	2
44K3ZR	23H0WH	U36	4-5 Guestrooms	03/20/2019	03/22/2019	2
44K3ZS	23H0WH	U36	4-5 Guestrooms	03/20/2019	03/22/2019	2
44K3ZM	23H0WH	U38	4-5 Guestrooms	03/20/2019	03/22/2019	2
44K4IG	23G4T1	VH5	Ranch House	03/20/2019	03/22/2019	2
44K40W	23H0YK	VH7	Ranch House	03/20/2019	03/22/2019	2
44K4HW	23H12M	S14D	2 Guestrooms	03/20/2019	03/21/2019	1
44K48Q	23H11A	VH2	Ranch House	03/20/2019	03/21/2019	1
44K3ZH	23H0WH	VH6	Ranch House	03/20/2019	03/21/2019	1
44K3Q4	23H0VT	VH8	Ranch House	03/20/2019	03/21/2019	1
44K4HV	23H0HW	VSTE	Ranch House	03/20/2019	03/21/2019	1
44K4GU	23G7KJ	S57	2 Guestrooms	03/21/2019	03/26/2019	5
44K1HO	23H05W	S78A	1 Guestroom	03/21/2019	03/25/2019	4
44K3PZ	23H0VQ	S76A	1 Guestroom	03/21/2019	03/24/2019	3
44K3QA	23E7TM	VH3	Ranch House	03/21/2019	03/24/2019	3
44K4CC	23H11T	S40A	1 Guestroom	03/21/2019	03/23/2019	2
44K44J	23G3U9	VH1	Ranch House	03/21/2019	03/22/2019	1
44K4J1	23H0WH	VH2	Ranch House	03/21/2019	03/22/2019	1
44K44K	23G3U9	VH4	Ranch House	03/21/2019	03/22/2019	1
44K3ZI	23H0WH	VH6	Ranch House	03/21/2019	03/22/2019	1
44J246	23E2D7	S50	3 Guestrooms	03/22/2019	04/01/2019	10
44K05R	151290	S45	3 Guestrooms	03/22/2019	03/31/2019	9
44K36Z	23G2Y1	S25	4-5 Guestrooms	03/22/2019	03/31/2019	9
44J6ER	23E74C	S109	3 Guestrooms	03/22/2019	03/30/2019	8
44K0YL	23E313	S29	3 Guestrooms	03/22/2019	03/29/2019	7
44K1W0	23F1ZR	S56	3 Guestrooms	03/22/2019	03/27/2019	5

BRASADA RANCH**Property Management System Extract - All Reservations 2019-2021**

Due to the amount of data, 2014-2018 is available on request

Data Extraction: May 03, 2022

ResID	GuestID	Room#	GuestroomConfig	Arrival	Departure	Nights
44K4BW	23G9XM	S30	2 Guestrooms	03/22/2019	03/26/2019	4
44K47D	23F04Z	S58	2 Guestrooms	03/22/2019	03/25/2019	3
44K2HZ	2379AD	S73	2 Guestrooms	03/22/2019	03/25/2019	3
44J9QQ	23G9PS	U38E	2 Guestrooms	03/22/2019	03/25/2019	3
44K43D	23F2X8	S119A	1 Guestroom	03/22/2019	03/24/2019	2
44K3K0	23H0TG	S16	2 Guestrooms	03/22/2019	03/24/2019	2
44K44B	23H0ZX	S47	2 Guestrooms	03/22/2019	03/24/2019	2
44K35F	23E5PX	S63	2 Guestrooms	03/22/2019	03/24/2019	2
44K3L5	23H0TX	S97	3 Guestrooms	03/22/2019	03/24/2019	2
44K479	23H113	S37	4-5 Guestrooms	03/22/2019	03/24/2019	2
44K40M	23H0YG	VH1	Ranch House	03/22/2019	03/24/2019	2
44K3TT	23H0WR	VH2	Ranch House	03/22/2019	03/24/2019	2
44K3X0	23H13Q	VH4	Ranch House	03/22/2019	03/24/2019	2
44K3JM	23H0T7	VH7	Ranch House	03/22/2019	03/24/2019	2
44K3EB	23H0R9	VH8	Ranch House	03/22/2019	03/24/2019	2
44K4IP	23E4OC	S68A	1 Guestroom	03/22/2019	03/23/2019	1
44K4D6	23H126	S71	2 Guestrooms	03/22/2019	03/23/2019	1
44K4KM	23F49W	S84	2 Guestrooms	03/22/2019	03/23/2019	1
44K46B	23H10P	S99	2 Guestrooms	03/22/2019	03/23/2019	1
44K45D	23H106	S48	3 Guestrooms	03/22/2019	03/23/2019	1
44K2CH	23H0EV	U33F	3 Guestrooms	03/22/2019	03/23/2019	1
44K4IY	2399FH	VH5	Ranch House	03/22/2019	03/23/2019	1
44K2GS	23E7WU	S18	2 Guestrooms	03/23/2019	03/31/2019	8
44K2XH	23H0KX	S71	2 Guestrooms	03/23/2019	03/30/2019	7
44J9KN	23F680	S18	2 Guestrooms	03/23/2019	03/29/2019	6
44K1P3	23G69J	S42	2 Guestrooms	03/23/2019	03/29/2019	6
44K471	23H10X	S50	3 Guestrooms	03/23/2019	03/29/2019	6
44K4BX	23D8AQ	S28E	2 Guestrooms	03/23/2019	03/28/2019	5
44K3LJ	23F2OW	S90	2 Guestrooms	03/23/2019	03/28/2019	5
44K41P	23E8UC	S98	2 Guestrooms	03/23/2019	03/28/2019	5
44K2KG	23F4WO	S81	3 Guestrooms	03/23/2019	03/28/2019	5
44K04Z	23D8AQ	S28	4-5 Guestrooms	03/23/2019	03/28/2019	5
44K442	23H0ZR	VH6	Ranch House	03/23/2019	03/28/2019	5
44K2TO	23G3ZI	S21	2 Guestrooms	03/23/2019	03/26/2019	3
44K2MR	23H0IF	S23	2 Guestrooms	03/23/2019	03/26/2019	3
44K466	23D572	S43	2 Guestrooms	03/23/2019	03/26/2019	3
44K3LB	23H0TZ	S46	2 Guestrooms	03/23/2019	03/26/2019	3
44K3GZ	23H0SA	S51	2 Guestrooms	03/23/2019	03/25/2019	2
44K4N9	23H0TD	S66	2 Guestrooms	03/23/2019	03/25/2019	2
44K24T	23H0CB	VH4	Ranch House	03/23/2019	03/25/2019	2
44K47S	23H118	S24D	1 Guestroom	03/23/2019	03/24/2019	1
44K4KR	23F6XC	S112A	1 Guestroom	03/23/2019	03/24/2019	1
44K4IO	23H12Q	S68A	1 Guestroom	03/23/2019	03/24/2019	1
44K4BY	23G4T1	S85A	1 Guestroom	03/23/2019	03/24/2019	1
44K4LE	23H13M	S60	2 Guestrooms	03/23/2019	03/24/2019	1
44K493	23H11C	S64	2 Guestrooms	03/23/2019	03/24/2019	1
44K3B9	23H0Q9	S67	2 Guestrooms	03/23/2019	03/24/2019	1
44K23K	2349VN	S52	3 Guestrooms	03/23/2019	03/24/2019	1
44K2DQ	23H0F8	S48	3 Guestrooms	03/24/2019	03/30/2019	6
44K3B5	23H05M	S24E	2 Guestrooms	03/24/2019	03/29/2019	5
44K42Z	23H0Z7	S54	2 Guestrooms	03/24/2019	03/29/2019	5
44K36T	23H0P2	S64	2 Guestrooms	03/24/2019	03/29/2019	5
44K2TN	23H0JS	S67	2 Guestrooms	03/24/2019	03/29/2019	5
44K2Z4	23F8Q1	S73	2 Guestrooms	03/24/2019	03/29/2019	5
44K3FM	23E7TE	S84	2 Guestrooms	03/24/2019	03/29/2019	5
44K2NA	23H0II	S68	3 Guestrooms	03/24/2019	03/29/2019	5
44K2CL	23H0EX	S63	2 Guestrooms	03/24/2019	03/28/2019	4
44K3WM	23H0Y0	S111	3 Guestrooms	03/24/2019	03/28/2019	4
44K4KL	23H0GT	S99A	1 Guestroom	03/24/2019	03/27/2019	3
44K405	23G7OK	S39	2 Guestrooms	03/24/2019	03/27/2019	3
44K404	23G7OK	S40	2 Guestrooms	03/24/2019	03/27/2019	3
44K403	23G7OK	S41	2 Guestrooms	03/24/2019	03/27/2019	3
44K3VU	23C4KB	S72	2 Guestrooms	03/24/2019	03/27/2019	3
44K3K9	23D32R	S118	3 Guestrooms	03/24/2019	03/27/2019	3
44K0A5	23G9VU	S14	3 Guestrooms	03/24/2019	03/27/2019	3
44K41L	23G0Y4	U26A	1 Guestroom	03/24/2019	03/26/2019	2
44K43J	23H0ZI	S16	2 Guestrooms	03/24/2019	03/26/2019	2
44K48S	23F0I3	S35E	2 Guestrooms	03/24/2019	03/26/2019	2
44K3VV	23G2HO	U36E	2 Guestrooms	03/24/2019	03/26/2019	2
44K4MC	23H0GQ	S77	2 Guestrooms	03/24/2019	03/25/2019	1
44K1W6	23E4OC	S16	2 Guestrooms	03/25/2019	04/01/2019	7
44K3JW	23H0TD	S37	4-5 Guestrooms	03/25/2019	03/29/2019	6
44K3LX	23G9FG	S27	2 Guestrooms	03/25/2019	03/30/2019	5
44K2I7	23H0GQ	S58	2 Guestrooms	03/25/2019	03/29/2019	5
44K3VR	23H0XG	S60	2 Guestrooms	03/25/2019	03/30/2019	5
44K3TM	23H0WL	S74	2 Guestrooms	03/25/2019	03/30/2019	5
44K3BH	23G78M	S85	3 Guestrooms	03/25/2019	03/30/2019	5
44K2AM	23H0DU	U33	4-5 Guestrooms	03/25/2019	03/30/2019	5
44K360	23D8YJ	U38	4-5 Guestrooms	03/25/2019	03/30/2019	5
44K25Q	23H0CV	S32A	1 Guestroom	03/25/2019	03/29/2019	4
44K4LR	23H0GQ	S32E	2 Guestrooms	03/25/2019	03/29/2019	4
44K4LX	23H0GQ	S58	2 Guestrooms	03/25/2019	03/29/2019	4
44K4M6	23H0TD	U37E	2 Guestrooms	03/25/2019	03/29/2019	4
44K4LW	23H0GQ	U38E	2 Guestrooms	03/25/2019	03/29/2019	4
44K3JT	23E9Z5	S97	3 Guestrooms	03/25/2019	03/29/2019	4
44K4MB	23E4OC	S37	4-5 Guestrooms	03/25/2019	03/29/2019	4
44K3VI	23G2JL	S51	2 Guestrooms	03/25/2019	03/28/2019	3
44K469	23H100	S76	2 Guestrooms	03/25/2019	03/28/2019	3
44K40C	23H0Y8	S59	2 Guestrooms	03/25/2019	03/27/2019	2
44K3NM	23H0QP	S78	2 Guestrooms	03/25/2019	03/27/2019	2
44K4F1	23H12A	VH3	Ranch House	03/25/2019	03/26/2019	1
44K159	23H020	VH4	Ranch House	03/25/2019	03/26/2019	1
44K1I7	23H066	S16	2 Guestrooms	03/26/2019	03/31/2019	5
44K3A4	23E8FG	S30	2 Guestrooms	03/26/2019	03/31/2019	5

BRASADA RANCH**Property Management System Extract - All Reservations 2019-2021**

Due to the amount of data, 2014-2018 is available on request

Data Extraction: May 03, 2022

ResID	GuestID	Room#	GuestroomConfig	Arrival	Departure	Nights
44K3MX	23H0US	S73	2 Guestrooms	03/26/2019	03/31/2019	5
44K2VP	23G7EO	S112	3 Guestrooms	03/26/2019	03/31/2019	5
44K1GR	23E1AD	S75	2 Guestrooms	03/26/2019	03/30/2019	4
44K3NN	23H0UV	S23	2 Guestrooms	03/26/2019	03/29/2019	3
44K43A	23H0ZG	S2BH	2 Guestrooms	03/26/2019	03/29/2019	3
44K43N	23E1L5	S47	2 Guestrooms	03/26/2019	03/29/2019	3
44K3JE	23G79U	S57	2 Guestrooms	03/26/2019	03/29/2019	3
44K3OZ	23G6W3	S70	3 Guestrooms	03/26/2019	03/29/2019	3
44K4HA	23H12K	S34F	3 Guestrooms	03/26/2019	03/28/2019	2
44K352	23G9MN	S119	2 Guestrooms	03/27/2019	03/31/2019	4
44K2IF	23E6VE	S39	2 Guestrooms	03/27/2019	03/31/2019	4
44K24Y	23H0CG	S41	2 Guestrooms	03/27/2019	03/31/2019	4
44K2MS	23F4FR	S112	3 Guestrooms	03/27/2019	03/31/2019	4
44K33Q	23H0ND	S44	2 Guestrooms	03/27/2019	03/30/2019	3
44K3QM	23F6HM	S72	2 Guestrooms	03/27/2019	03/30/2019	3
44K4MA	23G2W7	S35	4-5 Guestrooms	03/27/2019	03/30/2019	3
44K4OD	23G7Q8	S44	2 Guestrooms	03/27/2019	03/29/2019	2
44K3OC	23H0V1	S59	2 Guestrooms	03/27/2019	03/29/2019	2
44K4OI	23H14B	S66	2 Guestrooms	03/27/2019	03/29/2019	2
44K3OX	23D2JK	S77	2 Guestrooms	03/27/2019	03/29/2019	2
44K4PG	23H14V	VH6	Ranch House	03/27/2019	03/29/2019	2
44K4HB	23H0YZ	S87B	1 Guestroom	03/27/2019	03/28/2019	1
44K4OU	23G9VU	S14	3 Guestrooms	03/27/2019	03/28/2019	1
44K3W8	23H0XS	VH5	Ranch House	03/27/2019	03/28/2019	1
44K473	23H110	VH8	Ranch House	03/27/2019	03/28/2019	1
44K1G6	23E6FW	S21	2 Guestrooms	03/28/2019	03/31/2019	3
44K1V4	23H0AI	S34E	2 Guestrooms	03/28/2019	03/31/2019	3
44K3WN	23F7GD	S61	2 Guestrooms	03/28/2019	03/31/2019	3
44K45Z	23H10H	S81D	2 Guestrooms	03/28/2019	03/31/2019	3
44K3SV	23H0WF	S98	2 Guestrooms	03/28/2019	03/31/2019	3
44K43E	23G9QW	S28	4-5 Guestrooms	03/28/2019	03/31/2019	3
44K3QP	23G4ND	VH4	Ranch House	03/28/2019	03/31/2019	3
44K41X	23H0YZ	S87B	1 Guestroom	03/28/2019	03/30/2019	2
44K45N	23A86C	S46	2 Guestrooms	03/28/2019	03/30/2019	2
44K4KQ	23H13A	S78	2 Guestrooms	03/28/2019	03/30/2019	2
44K4PZ	23H154	S52	3 Guestrooms	03/28/2019	03/30/2019	2
44K4PV	23E4OC	S43A	1 Guestroom	03/28/2019	03/29/2019	1
44K45L	23E5W3	S51	2 Guestrooms	03/28/2019	03/29/2019	1
44K4LO	23F621	VH3	Ranch House	03/28/2019	03/29/2019	1
44K4LN	23H13U	VH4	Ranch House	03/28/2019	03/29/2019	1
44K34G	23D9NK	S76	2 Guestrooms	03/29/2019	04/07/2019	9
44K4BF	23H11E	S23	2 Guestrooms	03/29/2019	03/31/2019	2
44K4J4	23H12U	S47	2 Guestrooms	03/29/2019	03/31/2019	2
44K4LJ	23F8EU	S67	2 Guestrooms	03/29/2019	03/31/2019	2
44K4LT	23H13X	S90	2 Guestrooms	03/29/2019	03/31/2019	2
44K3LF	23H0U2	U36	4-5 Guestrooms	03/29/2019	03/31/2019	2
44K2NQ	23F0LA	VH2	Ranch House	03/29/2019	03/31/2019	2
44K3HC	23H0SH	VH3	Ranch House	03/29/2019	03/31/2019	2
44K3UT	23H0X8	VH4	Ranch House	03/29/2019	03/31/2019	2
44K4CE	23H11V	VH6	Ranch House	03/29/2019	03/31/2019	2
44K3M1	23H0UD	VH7	Ranch House	03/29/2019	03/31/2019	2
44K2TV	23H0JV	VH8	Ranch House	03/29/2019	03/31/2019	2
44K45J	23H10A	S64	2 Guestrooms	03/29/2019	03/30/2019	1
44K43V	23B980	VH1	Ranch House	03/29/2019	03/30/2019	1
44K45I	23H10A	VH6	Ranch House	03/29/2019	03/30/2019	1
44K2ZJ	23E7NW	S30	2 Guestrooms	03/30/2019	04/06/2019	7
44K37W	23H0PC	S74	2 Guestrooms	03/30/2019	04/04/2019	5
44K1UJ	23H0A8	S57	2 Guestrooms	03/30/2019	04/03/2019	4
44K1DA	23G0M3	S24G	3 Guestrooms	03/30/2019	04/03/2019	4
44K3WD	23H0XV	S66	2 Guestrooms	03/30/2019	04/02/2019	3
44K2LE	23H0HN	S111	3 Guestrooms	03/30/2019	04/02/2019	3
44K380	23H0HN	S56	3 Guestrooms	03/30/2019	04/02/2019	3
44K3LW	23H0U9	VH1	Ranch House	03/30/2019	04/01/2019	2
44K4R3	23H15R	S37B	1 Guestroom	03/30/2019	03/31/2019	1
44K4P0	23H140	S37C	1 Guestroom	03/30/2019	03/31/2019	1
44K4R8	23G6ZE	S37A	1 Guestroom	03/30/2019	03/31/2019	1
44K42U	23H0Z3	S75A	1 Guestroom	03/30/2019	03/31/2019	1
44K4QY	23D843	S59	2 Guestrooms	03/30/2019	03/31/2019	1
44K4QB	23H159	S64	2 Guestrooms	03/30/2019	03/31/2019	1
44K4QR	23H11E	S84	2 Guestrooms	03/30/2019	03/31/2019	1
44K4QM	23H15I	VH2	Ranch House	03/30/2019	03/31/2019	1
44K1ED	23G7NU	S45	3 Guestrooms	03/31/2019	04/06/2019	6
44K36N	23H0OX	S75	2 Guestrooms	03/31/2019	04/05/2019	5
44K3OP	23H0VA	S99	2 Guestrooms	03/31/2019	04/05/2019	5
44K4RM	23D654	S27	2 Guestrooms	03/31/2019	04/04/2019	4
44K1GQ	23E1ZW	S61	2 Guestrooms	03/31/2019	04/04/2019	4
44K4PK	23D862	U36C	1 Guestroom	03/31/2019	04/03/2019	3
44K4LA	23G2X6	S30	2 Guestrooms	03/31/2019	04/03/2019	3
44K356	23H004	U38	4-5 Guestrooms	03/31/2019	04/03/2019	3
44K3J9	23H0CS	U26E	2 Guestrooms	03/31/2019	04/01/2019	1
44K41F	23A5SO	VH3	Ranch House	03/31/2019	04/01/2019	1
44K4SA	23F3YJ	U36M	1 Guestroom	04/01/2019	04/29/2019	28
44K3Q2	23C3PU	S84	2 Guestrooms	04/01/2019	04/07/2019	6
44K2SC	23H0JM	S58	2 Guestrooms	04/01/2019	04/06/2019	5
44K4C1	23G6OK	U26C	1 Guestroom	04/01/2019	04/05/2019	4
44K1BB	23G8XO	S21	2 Guestrooms	04/01/2019	04/05/2019	4
44K4M2	110929	S97	3 Guestrooms	04/01/2019	04/05/2019	4
44K1F0	23F3A6	S41	2 Guestrooms	04/01/2019	04/04/2019	3
44K1WG	23H0AT	S73	2 Guestrooms	04/01/2019	04/04/2019	3
44K1FU	23H059	S16	2 Guestrooms	04/01/2019	04/03/2019	2
44K4SK	23E2N6	VH1	Ranch House	04/01/2019	04/02/2019	1
44K43U	23H0ZO	S23A	1 Guestroom	04/02/2019	04/05/2019	3
44K43G	23F4XH	U33	4-5 Guestrooms	04/02/2019	04/05/2019	3
44K3W3	23H0Y4	S39	2 Guestrooms	04/02/2019	04/04/2019	2

BRASADA RANCH**Property Management System Extract - All Reservations 2019-2021**

Due to the amount of data, 2014-2018 is available on request

Data Extraction: May 03, 2022

ResID	GuestID	Room#	GuestroomConfig	Arrival	Departure	Nights
44K4T3	23H16M	S84	2 Guestrooms	04/02/2019	04/04/2019	2
44K2KN	23E0DL	S70	3 Guestrooms	04/03/2019	04/08/2019	5
44K4LS	23H13W	S24A	1 Guestroom	04/03/2019	04/06/2019	3
44K39F	23G1KL	S16	2 Guestrooms	04/03/2019	04/06/2019	3
44K39V	23G1KL	S57	2 Guestrooms	04/03/2019	04/06/2019	3
44K4PE	23H14U	U26B	1 Guestroom	04/03/2019	04/05/2019	2
44K4P8	23H14R	U36D	1 Guestroom	04/03/2019	04/05/2019	2
44K4TN	23D8RP	S42	2 Guestrooms	04/03/2019	04/05/2019	2
44K4OC	23G4T1	VH8	Ranch House	04/03/2019	04/04/2019	1
44K4R7	23E8UV	S87B	1 Guestroom	04/04/2019	04/09/2019	5
44J6WF	23G8X3	VH4	Ranch House	04/04/2019	04/09/2019	5
44K2KS	23E0DL	S72	2 Guestrooms	04/04/2019	04/08/2019	4
44K2ON	23H0J7	U36C	1 Guestroom	04/04/2019	04/07/2019	3
44K1H0	23G80M	S13	2 Guestrooms	04/04/2019	04/07/2019	3
44K4KY	23H13C	S44	2 Guestrooms	04/04/2019	04/07/2019	3
44J25U	23G68U	S47	2 Guestrooms	04/04/2019	04/07/2019	3
44K4QI	23G70B	S61	2 Guestrooms	04/04/2019	04/07/2019	3
44K3W0	23G30Z	S78	2 Guestrooms	04/04/2019	04/07/2019	3
44K4RI	23H15Y	S90	2 Guestrooms	04/04/2019	04/07/2019	3
44K433	23H0ZB	S98	2 Guestrooms	04/04/2019	04/07/2019	3
44J6WM	23G8X3	S81	3 Guestrooms	04/04/2019	04/07/2019	3
44K3U4	23G8X3	S81	3 Guestrooms	04/04/2019	04/07/2019	3
44J6WH	23G8X3	VH2	Ranch House	04/04/2019	04/07/2019	3
44J6WG	23G8X3	VH8	Ranch House	04/04/2019	04/07/2019	3
44K3WJ	23H0XZ	S64	2 Guestrooms	04/04/2019	04/06/2019	2
44K4YB	23G987	S27	2 Guestrooms	04/04/2019	04/05/2019	1
44K4PM	23F1YE	S40	2 Guestrooms	04/04/2019	04/05/2019	1
44J6WJ	23H0TR	VH1	Ranch House	04/04/2019	04/05/2019	1
44K4H4	23G2GC	VH3	Ranch House	04/04/2019	04/05/2019	1
44K42H	23G7L1	VH7	Ranch House	04/04/2019	04/05/2019	1
44K2NM	23E02Q	S42	2 Guestrooms	04/05/2019	04/11/2019	6
44J6WL	23H0NF	S23	2 Guestrooms	04/05/2019	04/08/2019	3
44J7X4	23G987	S46	2 Guestrooms	04/05/2019	04/07/2019	3
44K2JN	23H0H3	S37B	1 Guestroom	04/05/2019	04/07/2019	2
44K35U	23H0OF	S47B	1 Guestroom	04/05/2019	04/07/2019	2
44K35Q	23H0OF	S48B	1 Guestroom	04/05/2019	04/07/2019	2
44K35R	23H0OF	S48C	1 Guestroom	04/05/2019	04/07/2019	2
44K35S	23H0OF	S68B	1 Guestroom	04/05/2019	04/07/2019	2
44K35T	23H0OF	S68C	1 Guestroom	04/05/2019	04/07/2019	2
44K3A9	23G75A	U26B	1 Guestroom	04/05/2019	04/07/2019	2
44K4JV	23H131	U26C	1 Guestroom	04/05/2019	04/07/2019	2
44K4M3	23H143	U26D	1 Guestroom	04/05/2019	04/07/2019	2
44K4O0	23H11I	U33B	1 Guestroom	04/05/2019	04/07/2019	2
44K2W6	23H0KI	U36B	1 Guestroom	04/05/2019	04/07/2019	2
44K2LW	23H0HV	U36D	1 Guestroom	04/05/2019	04/07/2019	2
44K4X7	23617F	S111A	1 Guestroom	04/05/2019	04/07/2019	2
44K16B	23H02G	S39A	1 Guestroom	04/05/2019	04/07/2019	2
44K373	23H0P7	U38M	1 Guestroom	04/05/2019	04/07/2019	2
44K4R1	23H15P	S119	2 Guestrooms	04/05/2019	04/07/2019	2
44J6WK	23H0KV	S21	2 Guestrooms	04/05/2019	04/07/2019	2
44K4QS	23G6LG	S39	2 Guestrooms	04/05/2019	04/07/2019	2
44K3KJ	23H0TR	S41	2 Guestrooms	04/05/2019	04/07/2019	2
44K4H7	23F6XC	S43	2 Guestrooms	04/05/2019	04/07/2019	2
44K409	23G7UG	S44	2 Guestrooms	04/05/2019	04/07/2019	2
44K40B	23G7UG	S44	2 Guestrooms	04/05/2019	04/07/2019	2
44K4L5	23G4T1	S60	2 Guestrooms	04/05/2019	04/07/2019	2
44K320	23H0MN	S67	2 Guestrooms	04/05/2019	04/07/2019	2
44K3KK	23H0TS	S71	2 Guestrooms	04/05/2019	04/07/2019	2
44K2RW	23H0JI	S72	2 Guestrooms	04/05/2019	04/07/2019	2
44K3JK	23H0TS	S73	2 Guestrooms	04/05/2019	04/07/2019	2
44K4BU	23H11H	S73	2 Guestrooms	04/05/2019	04/07/2019	2
44K2TX	23H0JW	S73	2 Guestrooms	04/05/2019	04/07/2019	2
44K4Y1	23H17J	S75	2 Guestrooms	04/05/2019	04/07/2019	2
44K3K2	23G6WR	S75	2 Guestrooms	04/05/2019	04/07/2019	2
44K459	23H103	S77	2 Guestrooms	04/05/2019	04/07/2019	2
44J6WN	23G8X3	S45	3 Guestrooms	04/05/2019	04/07/2019	2
44K40J	23H0YC	U26F	3 Guestrooms	04/05/2019	04/07/2019	2
44K2Z2	23G2Y1	S25	4-5 Guestrooms	04/05/2019	04/07/2019	2
44J6WO	23G8X3	S32	4-5 Guestrooms	04/05/2019	04/07/2019	2
44J6WP	23G8X3	S34	4-5 Guestrooms	04/05/2019	04/07/2019	2
44J6WQ	23G8X3	U33	4-5 Guestrooms	04/05/2019	04/07/2019	2
44K2HQ	23G799	U38	4-5 Guestrooms	04/05/2019	04/07/2019	2
44J6WC	23G9Q4	VH1	Ranch House	04/05/2019	04/07/2019	2
44J6WD	23H0YP	VH3	Ranch House	04/05/2019	04/07/2019	2
44K44E	23G8X3	VH5	Ranch House	04/05/2019	04/07/2019	2
44J6WE	23G8X3	VH6	Ranch House	04/05/2019	04/07/2019	2
44J6WI	23H0NE	VH7	Ranch House	04/05/2019	04/07/2019	2
44K3U1	23G8X3	VH8	Ranch House	04/05/2019	04/07/2019	2
44K4PN	23F1YE	S40	2 Guestrooms	04/05/2019	04/06/2019	1
44K4PJ	23H14X	S50	3 Guestrooms	04/05/2019	04/06/2019	1
44K1PA	23E0BP	S16	2 Guestrooms	04/06/2019	04/08/2019	2
44K40R	23E7NW	S30	2 Guestrooms	04/06/2019	04/08/2019	2
44K4UQ	23H179	S57	2 Guestrooms	04/06/2019	04/08/2019	2
44K3VP	23H0XE	S74	2 Guestrooms	04/06/2019	04/08/2019	2
44K4X3	23H17C	U38C	1 Guestroom	04/06/2019	04/07/2019	1
44K4Y2	23E7E7	S63A	1 Guestroom	04/06/2019	04/07/2019	1
44K462	23H10K	U26A	1 Guestroom	04/06/2019	04/07/2019	1
44K4YD	23G4T1	S13	2 Guestrooms	04/06/2019	04/07/2019	1
44K244	23H0C1	S73	2 Guestrooms	04/07/2019	04/12/2019	5
44K3W7	23H0XR	S75	2 Guestrooms	04/07/2019	04/12/2019	5
44K2M2	23H0HX	S78	2 Guestrooms	04/07/2019	04/11/2019	4
44K44A	23H0ZW	S68D	2 Guestrooms	04/07/2019	04/10/2019	3
44K4YS	23H184	S84	2 Guestrooms	04/07/2019	04/10/2019	3
44K46E	23H10R	VH3	Ranch House	04/07/2019	04/10/2019	3

BRASADA RANCH**Property Management System Extract - All Reservations 2019-2021**

Due to the amount of data, 2014-2018 is available on request

Data Extraction: May 03, 2022

ResID	GuestID	Room#	GuestroomConfig	Arrival	Departure	Nights
44K4JD	23H0GR	VH6	Ranch House	04/07/2019	04/10/2019	3
44K4QK	23H15H	VH8	Ranch House	04/07/2019	04/09/2019	2
44K505	23H0TR	S41	2 Guestrooms	04/07/2019	04/08/2019	1
44K3H5	23G9C7	S63	2 Guestrooms	04/07/2019	04/08/2019	1
44K4IW	23G3GT	S78	2 Guestrooms	04/07/2019	04/08/2019	1
44K35C	23626Z	S37	4-5 Guestrooms	04/08/2019	04/15/2019	7
44K4ZR	23H18A	S48	3 Guestrooms	04/08/2019	04/13/2019	5
44K4R9	23G8LK	S63	2 Guestrooms	04/08/2019	04/12/2019	4
44K163	23G393	S98	2 Guestrooms	04/08/2019	04/12/2019	4
44K4TD	23H0JO	S74	2 Guestrooms	04/08/2019	04/11/2019	3
44K2T5	23H0JO	S74	2 Guestrooms	04/08/2019	04/11/2019	3
44K2T6	23H0JO	S76	2 Guestrooms	04/08/2019	04/11/2019	3
44K2T7	23H0JO	S77	2 Guestrooms	04/08/2019	04/11/2019	3
44K30Z	23G815	S29	3 Guestrooms	04/08/2019	04/11/2019	3
44K4TQ	23H0JO	S45	3 Guestrooms	04/08/2019	04/11/2019	3
44K4TR	23H0JO	S45	3 Guestrooms	04/08/2019	04/11/2019	3
44K2TA	23H0JO	S45	3 Guestrooms	04/08/2019	04/11/2019	3
44K4TM	23H0JO	S50	3 Guestrooms	04/08/2019	04/11/2019	3
44K4TO	23H0JO	S50	3 Guestrooms	04/08/2019	04/11/2019	3
44K2T9	23H0JO	S50	3 Guestrooms	04/08/2019	04/11/2019	3
44K4TJ	23H0JO	S70	3 Guestrooms	04/08/2019	04/11/2019	3
44K4TK	23H0JO	S70	3 Guestrooms	04/08/2019	04/11/2019	3
44K2T8	23H0JO	S70	3 Guestrooms	04/08/2019	04/11/2019	3
44K30Y	23G815	U26	4-5 Guestrooms	04/08/2019	04/11/2019	3
44K44G	23H0ZZ	S41A	1 Guestroom	04/08/2019	04/10/2019	2
44K1IN	23H06H	S16	2 Guestrooms	04/08/2019	04/10/2019	2
44K1IO	23H06H	S21	2 Guestrooms	04/08/2019	04/10/2019	2
44K1IP	23H06H	S23	2 Guestrooms	04/08/2019	04/10/2019	2
44K1IQ	23H06H	S27	2 Guestrooms	04/08/2019	04/10/2019	2
44K1IR	23H06H	S30	2 Guestrooms	04/08/2019	04/10/2019	2
44K1IS	23H06H	S39	2 Guestrooms	04/08/2019	04/10/2019	2
44K1IT	23H06H	S40	2 Guestrooms	04/08/2019	04/10/2019	2
44K1IU	23H06H	S41	2 Guestrooms	04/08/2019	04/10/2019	2
44K1IV	23H06H	S44	2 Guestrooms	04/08/2019	04/10/2019	2
44K1IW	23H06H	S46	2 Guestrooms	04/08/2019	04/10/2019	2
44K1IX	23H06H	S47	2 Guestrooms	04/08/2019	04/10/2019	2
44K1IY	23H06H	S51	2 Guestrooms	04/08/2019	04/10/2019	2
44K1IZ	23H06H	S54	2 Guestrooms	04/08/2019	04/10/2019	2
44K1JO	23H06H	S57	2 Guestrooms	04/08/2019	04/10/2019	2
44K1JJ	23H06H	S59	2 Guestrooms	04/08/2019	04/10/2019	2
44K1J2	23H06H	S29	3 Guestrooms	04/08/2019	04/10/2019	2
44K517	23H195	S58A	1 Guestroom	04/08/2019	04/09/2019	1
44K4XU	23H17G	S44	2 Guestrooms	04/08/2019	04/09/2019	1
44K4SX	23H16I	S61	2 Guestrooms	04/08/2019	04/09/2019	1
44K4TW	23H16T	S71	2 Guestrooms	04/08/2019	04/09/2019	1
44K4RJ	23H15Z	S78	2 Guestrooms	04/08/2019	04/09/2019	1
44K4KZ	23H13D	S99	2 Guestrooms	04/08/2019	04/09/2019	1
44K4TO	23H16K	VH1	Ranch House	04/08/2019	04/09/2019	1
44K515	23H194	VH2	Ranch House	04/08/2019	04/09/2019	1
44K41V	23H0YX	VH7	Ranch House	04/08/2019	04/09/2019	1
44K1WH	23H0AU	S44	2 Guestrooms	04/09/2019	04/13/2019	4
44K47B	23G3B6	S16	2 Guestrooms	04/09/2019	04/12/2019	3
44K2ST	23H0JN	S63	2 Guestrooms	04/09/2019	04/12/2019	3
44K43W	23D45T	S90	2 Guestrooms	04/09/2019	04/12/2019	3
44K51I	23G9XY	S64A	1 Guestroom	04/09/2019	04/11/2019	2
44K4TF	23H0JO	S76	2 Guestrooms	04/09/2019	04/11/2019	2
44K4TH	23H0JO	S77	2 Guestrooms	04/09/2019	04/11/2019	2
44K4KJ	23C8LA	VH1	Ranch House	04/09/2019	04/11/2019	2
44K4KK	23H15L	VH7	Ranch House	04/09/2019	04/11/2019	2
44K4OK	23D654	S27	2 Guestrooms	04/10/2019	04/18/2019	8
44K2L6	23E0DL	S72	2 Guestrooms	04/10/2019	04/14/2019	4
44K4RE	23H15V	S41	2 Guestrooms	04/10/2019	04/13/2019	3
44K52N	23H19T	S32A	1 Guestroom	04/10/2019	04/12/2019	2
44K4JB	23H12V	S66A	1 Guestroom	04/10/2019	04/12/2019	2
44K2SU	23H0JN	S23	2 Guestrooms	04/10/2019	04/12/2019	2
44K2SQ	23H0JN	S41	2 Guestrooms	04/10/2019	04/12/2019	2
44K2SV	23H0JN	S44	2 Guestrooms	04/10/2019	04/12/2019	2
44K2SR	23H0JN	S67	2 Guestrooms	04/10/2019	04/12/2019	2
44K2SX	23H0JN	S48	3 Guestrooms	04/10/2019	04/12/2019	2
44K2SW	23H0JN	S56	3 Guestrooms	04/10/2019	04/12/2019	2
44K2SY	23H0JN	S68	3 Guestrooms	04/10/2019	04/12/2019	2
44K2SZ	23H0JN	S81	3 Guestrooms	04/10/2019	04/12/2019	2
44K2SP	23H0JN	VH1	Ranch House	04/10/2019	04/12/2019	2
44K4ZS	23E5PX	VH4	Ranch House	04/10/2019	04/12/2019	2
44K2SS	23H0JN	VH5	Ranch House	04/10/2019	04/12/2019	2
44K341	23H0JN	VH6	Ranch House	04/10/2019	04/12/2019	2
44K50J	23G8WL	VH6	Ranch House	04/10/2019	04/12/2019	2
44K51G	23H19B	S24C	1 Guestroom	04/10/2019	04/11/2019	1
44K54V	23H1A4	VH2	Ranch House	04/10/2019	04/11/2019	1
44K52J	23H19S	VH8	Ranch House	04/10/2019	04/11/2019	1
44K468	23H10N	VH1	Ranch House	04/11/2019	04/16/2019	5
44K4Q6	23G5FO	S61A	1 Guestroom	04/11/2019	04/15/2019	4
44K4SJ	23H16E	S54A	1 Guestroom	04/11/2019	04/14/2019	3
44K43M	23G7L9	S99	2 Guestrooms	04/11/2019	04/14/2019	3
44K2ZK	23G1RV	U33F	3 Guestrooms	04/11/2019	04/14/2019	3
44K509	23G1RV	U33F	3 Guestrooms	04/11/2019	04/14/2019	3
44K50A	23G1RV	U33F	3 Guestrooms	04/11/2019	04/14/2019	3
44K52U	23H19Y	S119A	1 Guestroom	04/11/2019	04/13/2019	2
44K4X2	23H17B	S77	2 Guestrooms	04/11/2019	04/13/2019	2
44K31X	23G8C6	VH2	Ranch House	04/11/2019	04/13/2019	2
44K2SN	23G7ZK	VH3	Ranch House	04/11/2019	04/13/2019	2
44K4YU	23H186	VH8	Ranch House	04/11/2019	04/13/2019	2
44K52E	23G5R9	S29A	1 Guestroom	04/11/2019	04/12/2019	1
44K4LY	23H13Z	S47	2 Guestrooms	04/11/2019	04/12/2019	1

BRASADA RANCH**Property Management System Extract - All Reservations 2019-2021**

Due to the amount of data, 2014-2018 is available on request

Data Extraction: May 03, 2022

ResID	GuestID	Room#	GuestroomConfig	Arrival	Departure	Nights
44K2X6	23G04E	U26E	2 Guestrooms	04/12/2019	04/16/2019	4
44K4RH	23H15X	S73A	1 Guestroom	04/12/2019	04/15/2019	3
44K500	23C8PA	S84A	1 Guestroom	04/12/2019	04/15/2019	3
44K3VY	23H0XJ	S14D	2 Guestrooms	04/12/2019	04/15/2019	3
44K3QI	23H0W2	S21	2 Guestrooms	04/12/2019	04/15/2019	3
44K56I	2355DP	S66	2 Guestrooms	04/12/2019	04/15/2019	3
44K04I	151290	S45	3 Guestrooms	04/12/2019	04/15/2019	3
44K528	23H19N	S67A	1 Guestroom	04/12/2019	04/14/2019	2
44K26I	23H0DD	S2BH	2 Guestrooms	04/12/2019	04/14/2019	2
44K1LY	23E7NW	S30	2 Guestrooms	04/12/2019	04/14/2019	2
44K3J0	23E5PX	S39	2 Guestrooms	04/12/2019	04/14/2019	2
44K26J	23H0DD	S51	2 Guestrooms	04/12/2019	04/14/2019	2
44K4L6	23G4T1	S60	2 Guestrooms	04/12/2019	04/14/2019	2
44K31L	23H0QI	S63	2 Guestrooms	04/12/2019	04/14/2019	2
44K4Y7	23H17M	S64	2 Guestrooms	04/12/2019	04/14/2019	2
44K2NX	23H0IT	S75	2 Guestrooms	04/12/2019	04/14/2019	2
44K3UI	23H0RJ	S76	2 Guestrooms	04/12/2019	04/14/2019	2
44K4Y5	23G467	S32	4-5 Guestrooms	04/12/2019	04/14/2019	2
44K4CO	23G4ND	VH5	Ranch House	04/12/2019	04/14/2019	2
44K50D	23H18M	VH7	Ranch House	04/12/2019	04/14/2019	2
44K26H	23H0DD	VSTE2	Ranch House	04/12/2019	04/14/2019	2
44K52G	23G5R9	S29A	1 Guestroom	04/12/2019	04/13/2019	1
44K4QF	23E02Q	S42	2 Guestrooms	04/12/2019	04/13/2019	1
44K503	23F50F	U38F	3 Guestrooms	04/12/2019	04/13/2019	1
44K2H6	23H0G7	VH4	Ranch House	04/12/2019	04/13/2019	1
44K263	23H0D3	VH4	Ranch House	04/13/2019	04/19/2019	6
44K563	23H1AF	S58A	1 Guestroom	04/13/2019	04/15/2019	2
44K45F	23H107	VH8	Ranch House	04/13/2019	04/15/2019	2
44K4YA	23H17S	U38B	1 Guestroom	04/13/2019	04/14/2019	1
44K4SD	23H11A	S119A	1 Guestroom	04/13/2019	04/14/2019	1
44K42W	23H0Z4	S41	2 Guestrooms	04/13/2019	04/14/2019	1
44K52H	23C62W	S57	2 Guestrooms	04/13/2019	04/14/2019	1
44K51E	23F6YS	S74	2 Guestrooms	04/13/2019	04/14/2019	1
44K55V	23H1A7	VH2	Ranch House	04/13/2019	04/14/2019	1
44K4SL	23H16F	VH4	Ranch House	04/13/2019	04/14/2019	1
44K438	23H0ZF	S75	2 Guestrooms	04/14/2019	04/19/2019	5
44K56B	23H1BX	S78	2 Guestrooms	04/14/2019	04/19/2019	5
44K333	23G0CO	S24	4-5 Guestrooms	04/14/2019	04/18/2019	4
44K1CB	23E6H6	S18	2 Guestrooms	04/14/2019	04/17/2019	3
44K4TX	23H16U	S67A	1 Guestroom	04/14/2019	04/16/2019	2
44K30X	23H0LT	S71	2 Guestrooms	04/14/2019	04/16/2019	2
44K4TY	23G6FD	VH4	Ranch House	04/14/2019	04/16/2019	2
44K4L2	23H13G	VH7	Ranch House	04/14/2019	04/16/2019	2
44K58U	23H0SF	U36B	1 Guestroom	04/14/2019	04/15/2019	1
44K4PP	23E5CR	S41	2 Guestrooms	04/14/2019	04/15/2019	1
44K56D	23H1AJ	VH5	Ranch House	04/14/2019	04/15/2019	1
44K3H8	23H0SF	U38M	1 Guestroom	04/15/2019	04/21/2019	7
44K4CF	23H11W	S97	3 Guestrooms	04/15/2019	04/19/2019	4
44K4QL	23H0VX	VH5	Ranch House	04/15/2019	04/19/2019	4
44K3K6	23H0TI	VH8	Ranch House	04/15/2019	04/19/2019	4
44K4YK	23H17Z	S68A	1 Guestroom	04/15/2019	04/18/2019	3
44K57H	23H1B5	S77A	1 Guestroom	04/15/2019	04/18/2019	3
44K2N6	23E9GO	S13	2 Guestrooms	04/15/2019	04/18/2019	3
44K2N2	23E9GO	S45	3 Guestrooms	04/15/2019	04/18/2019	3
44K2N7	23E9GO	S50	3 Guestrooms	04/15/2019	04/18/2019	3
44K2N4	23E9GO	S52	3 Guestrooms	04/15/2019	04/18/2019	3
44K56Z	23H1AS	S37B	1 Guestroom	04/15/2019	04/17/2019	2
44K4PR	23H14Z	VH6	Ranch House	04/15/2019	04/16/2019	1
44K4OH	23G8RQ	S87B	1 Guestroom	04/16/2019	04/22/2019	6
44K4PC	23C7NN	VH3	Ranch House	04/16/2019	04/18/2019	2
44K4YL	23G9B9	VH4	Ranch House	04/16/2019	04/18/2019	2
44K4PD	23E7D2	VH6	Ranch House	04/16/2019	04/18/2019	2
44K573	23H1AW	VH7	Ranch House	04/16/2019	04/18/2019	2
44K4QN	23H15J	U33B	1 Guestroom	04/16/2019	04/17/2019	1
44K57P	23H1BD	U26E	2 Guestrooms	04/16/2019	04/17/2019	1
44K4SG	23H16D	VH1	Ranch House	04/16/2019	04/17/2019	1
44K52M	23E5CR	VH2	Ranch House	04/16/2019	04/17/2019	1
44I5TG	23G79J	S30	2 Guestrooms	04/17/2019	04/26/2019	9
44J8SP	23F5MI	S63	2 Guestrooms	04/17/2019	04/24/2019	7
44K3UM	23H0X1	S119	2 Guestrooms	04/17/2019	04/21/2019	4
44K0AL	23H0LJ	S90	2 Guestrooms	04/17/2019	04/20/2019	3
44K4ZT	23H18B	U38B	1 Guestroom	04/17/2019	04/19/2019	2
44K5AH	23G8WL	S60	2 Guestrooms	04/17/2019	04/19/2019	2
44K5AI	23G8WL	S61	2 Guestrooms	04/17/2019	04/19/2019	2
44K51J	207380	S73A	1 Guestroom	04/17/2019	04/18/2019	1
44K57S	23G6D2	VH2	Ranch House	04/17/2019	04/18/2019	1
44K51D	23H199	VH6	Ranch House	04/17/2019	04/18/2019	1
44K2W3	23H0KG	S81	3 Guestrooms	04/18/2019	04/30/2019	12
44K4HU	23E5PX	S27	2 Guestrooms	04/18/2019	04/22/2019	4
44K22R	23G29A	S48	3 Guestrooms	04/18/2019	04/22/2019	4
44I5TF	23G9ZC	S24	4-5 Guestrooms	04/18/2019	04/22/2019	4
44K3KA	23F4JN	S32A	1 Guestroom	04/18/2019	04/21/2019	3
44K5BN	23H1D5	S44	2 Guestrooms	04/18/2019	04/21/2019	3
44K40U	23H0TZ	S77	2 Guestrooms	04/18/2019	04/21/2019	3
44K2C2	23H0EP	S85	3 Guestrooms	04/18/2019	04/21/2019	3
44K5BM	23H1D5	S35	4-5 Guestrooms	04/18/2019	04/21/2019	3
44K4QW	23H15N	S98A	1 Guestroom	04/18/2019	04/20/2019	2
44K4OM	23H14E	S84	2 Guestrooms	04/18/2019	04/20/2019	2
44K520	23H0ET	S25A	1 Guestroom	04/18/2019	04/19/2019	1
44K52W	23H1A1	U33	4-5 Guestrooms	04/18/2019	04/19/2019	1
44K57N	23H1BB	VH4	Ranch House	04/18/2019	04/19/2019	1
44K519	23G48S	VH6	Ranch House	04/18/2019	04/19/2019	1
44K4QQ	23H15M	VH7	Ranch House	04/18/2019	04/19/2019	1
44K52T	23E31J	S78	2 Guestrooms	04/19/2019	04/22/2019	3

BRASADA RANCH**Property Management System Extract - All Reservations 2019-2021**

Due to the amount of data, 2014-2018 is available on request

Data Extraction: May 03, 2022

ResID	GuestID	Room#	GuestroomConfig	Arrival	Departure	Nights
44K4KN	23H137	U26E	2 Guestrooms	04/19/2019	04/22/2019	3
44J7MU	23G79J	S29	3 Guestrooms	04/19/2019	04/22/2019	3
44K4BZ	23H11J	S70	3 Guestrooms	04/19/2019	04/22/2019	3
44I5T9	23G79J	S23B	1 Guestroom	04/19/2019	04/21/2019	2
44I5T6	23G79J	S24B	1 Guestroom	04/19/2019	04/21/2019	2
44I5T7	23G79J	S24C	1 Guestroom	04/19/2019	04/21/2019	2
44I5T8	23G79J	S24D	1 Guestroom	04/19/2019	04/21/2019	2
44K5BT	23F61O	S32B	1 Guestroom	04/19/2019	04/21/2019	2
44I5TA	23G79J	U26B	1 Guestroom	04/19/2019	04/21/2019	2
44K3QG	23H0W0	U36C	1 Guestroom	04/19/2019	04/21/2019	2
44K3JN	23H0T8	U38C	1 Guestroom	04/19/2019	04/21/2019	2
44K4ZX	23H18D	U38D	1 Guestroom	04/19/2019	04/21/2019	2
44K1LM	23H07T	S21A	1 Guestroom	04/19/2019	04/21/2019	2
44I5TC	23G9RX	S23A	1 Guestroom	04/19/2019	04/21/2019	2
44I5TB	23G79J	S24A	1 Guestroom	04/19/2019	04/21/2019	2
44K5AL	23H1CI	S29A	1 Guestroom	04/19/2019	04/21/2019	2
44K4LH	23H13O	S67A	1 Guestroom	04/19/2019	04/21/2019	2
44K5BD	23H1CY	S98A	1 Guestroom	04/19/2019	04/21/2019	2
44K4M1	23F96P	S13	2 Guestrooms	04/19/2019	04/21/2019	2
44I5TE	23G79J	S13	2 Guestrooms	04/19/2019	04/21/2019	2
44K4M0	23F96P	S14D	2 Guestrooms	04/19/2019	04/21/2019	2
44K1W4	23H0AQ	S16	2 Guestrooms	04/19/2019	04/21/2019	2
44K4M0	23H140	S2B	2 Guestrooms	04/19/2019	04/21/2019	2
44I5T5	23G79J	S42	2 Guestrooms	04/19/2019	04/21/2019	2
44I5TK	23H09D	S46	2 Guestrooms	04/19/2019	04/21/2019	2
44K3CL	23H0QQ	S64	2 Guestrooms	04/19/2019	04/21/2019	2
44K1PY	23H09J	S66	2 Guestrooms	04/19/2019	04/21/2019	2
44K2HI	23H0FL	S73	2 Guestrooms	04/19/2019	04/21/2019	2
44K51V	23F608	S81D	2 Guestrooms	04/19/2019	04/21/2019	2
44K316	23H0LX	S99	2 Guestrooms	04/19/2019	04/21/2019	2
44K2FV	23H0FL	S99	2 Guestrooms	04/19/2019	04/21/2019	2
44I5TI	23H0MX	S112	3 Guestrooms	04/19/2019	04/21/2019	2
44J7MT	23G79J	S29	3 Guestrooms	04/19/2019	04/21/2019	2
44I5TH	23G79J	S52	3 Guestrooms	04/19/2019	04/21/2019	2
44K327	23H0MG	S97	3 Guestrooms	04/19/2019	04/21/2019	2
44I5TJ	23H0ET	S25	4-5 Guestrooms	04/19/2019	04/21/2019	2
44I8BL	23D8AQ	S28	4-5 Guestrooms	04/19/2019	04/21/2019	2
44K2CF	23G79J	S34	4-5 Guestrooms	04/19/2019	04/21/2019	2
44K2OP	23G79J	S34	4-5 Guestrooms	04/19/2019	04/21/2019	2
44K2CG	23G79J	S35	4-5 Guestrooms	04/19/2019	04/21/2019	2
44K2OQ	23G79J	S35	4-5 Guestrooms	04/19/2019	04/21/2019	2
44K58W	23C62W	S37	4-5 Guestrooms	04/19/2019	04/21/2019	2
44I5TD	23G9JA	U33	4-5 Guestrooms	04/19/2019	04/21/2019	2
44K2CE	23G79J	U4BH	4-5 Guestrooms	04/19/2019	04/21/2019	2
44I5SY	23G79J	VH1	Ranch House	04/19/2019	04/21/2019	2
44K1LG	23H0XL	VH2	Ranch House	04/19/2019	04/21/2019	2
44I5T4	23H0NW	VH3	Ranch House	04/19/2019	04/21/2019	2
44I5T3	23G79J	VH4	Ranch House	04/19/2019	04/21/2019	2
44I5T2	23G79J	VH5	Ranch House	04/19/2019	04/21/2019	2
44K597	23H019	VH5	Ranch House	04/19/2019	04/21/2019	2
44I5T1	23G79J	VH6	Ranch House	04/19/2019	04/21/2019	2
44K50B	23H18L	VH6	Ranch House	04/19/2019	04/21/2019	2
44I5T0	23G79J	VH7	Ranch House	04/19/2019	04/21/2019	2
44I5SZ	23G79J	VH8	Ranch House	04/19/2019	04/21/2019	2
44I6BD	23G7DB	VSTE	Ranch House	04/19/2019	04/21/2019	2
44I6BE	23G7DB	VSTE	Ranch House	04/19/2019	04/21/2019	2
44I6BF	23G7DB	VSTE	Ranch House	04/19/2019	04/21/2019	2
44I6BG	23G7DB	VSTE	Ranch House	04/19/2019	04/21/2019	2
44I6BH	23G7DB	VSTE	Ranch House	04/19/2019	04/21/2019	2
44I6BA	23G7DB	VSTE	Ranch House	04/19/2019	04/21/2019	2
44I6BB	23G7DB	VSTE	Ranch House	04/19/2019	04/21/2019	2
44I6BC	23G7DB	VSTE	Ranch House	04/19/2019	04/21/2019	2
44K5BV	23G9ZE	S68A	1 Guestroom	04/19/2019	04/20/2019	1
44K5CP	23E3HV	S47	2 Guestrooms	04/19/2019	04/20/2019	1
44K3OM	23G2YL	VH3	Ranch House	04/19/2019	04/20/2019	1
44K5AG	23H180	VH7	Ranch House	04/19/2019	04/20/2019	1
44K1FP	23H056	S74	2 Guestrooms	04/20/2019	04/24/2019	4
44K5CH	23H1D1	S118A	1 Guestroom	04/20/2019	04/23/2019	3
44K1FB	23E3HV	S84	2 Guestrooms	04/20/2019	04/22/2019	3
44K56V	23H0H2	S34B	1 Guestroom	04/20/2019	04/21/2019	1
44K56W	23H0H2	S34C	1 Guestroom	04/20/2019	04/21/2019	1
44K56X	23H0H2	S34D	1 Guestroom	04/20/2019	04/21/2019	1
44K56Y	23H0H2	U38B	1 Guestroom	04/20/2019	04/21/2019	1
44K56U	23H0H2	S34A	1 Guestroom	04/20/2019	04/21/2019	1
44K5CO	23H1DK	S45A	1 Guestroom	04/20/2019	04/21/2019	1
44K55Z	23H1AC	S72A	1 Guestroom	04/20/2019	04/21/2019	1
44K5B6	23H1CS	S75A	1 Guestroom	04/20/2019	04/21/2019	1
44K50I	2366RU	S76	2 Guestrooms	04/20/2019	04/21/2019	1
44K4YO	23H180	S111	3 Guestrooms	04/20/2019	04/21/2019	1
44K50F	23H180	U33E	2 Guestrooms	04/21/2019	04/24/2019	3
44K5CV	23H1DO	S47A	1 Guestroom	04/21/2019	04/23/2019	2
44K521	23H0ET	S25	4-5 Guestrooms	04/21/2019	04/22/2019	1
44K2C1	23H0EO	VH3	Ranch House	04/21/2019	04/22/2019	1
44J8IC	23G9DT	S16	2 Guestrooms	04/22/2019	04/26/2019	4
44K59H	23H1BU	S29B	1 Guestroom	04/22/2019	04/24/2019	2
44K59I	23H1BU	S29C	1 Guestroom	04/22/2019	04/24/2019	2
44K59M	23H1BU	S44B	1 Guestroom	04/22/2019	04/24/2019	2
44K590	23H1BU	S45B	1 Guestroom	04/22/2019	04/24/2019	2
44K59K	23H1BU	S45C	1 Guestroom	04/22/2019	04/24/2019	2
44K591	23H1BU	S29A	1 Guestroom	04/22/2019	04/24/2019	2
44K59L	23H1BU	S44A	1 Guestroom	04/22/2019	04/24/2019	2
44K59J	23H1BU	S45A	1 Guestroom	04/22/2019	04/24/2019	2
44K3ET	23B2YX	U26E	2 Guestrooms	04/22/2019	04/24/2019	2
44K3EV	23B2YX	U26E	2 Guestrooms	04/22/2019	04/24/2019	2

BRASADA RANCH**Property Management System Extract - All Reservations 2019-2021**

Due to the amount of data, 2014-2018 is available on request

Data Extraction: May 03, 2022

ResID	GuestID	Room#	GuestroomConfig	Arrival	Departure	Nights
44K5DN	23H1E3	S21	2 Guestrooms	04/22/2019	04/23/2019	1
44K5DP	23H1E3	S71	2 Guestrooms	04/22/2019	04/23/2019	1
44K5CX	23E38T	S81	3 Guestrooms	04/22/2019	04/23/2019	1
44K5DO	23H1E3	S37	4-5 Guestrooms	04/22/2019	04/23/2019	1
44K4IV	23H0DY	S47	2 Guestrooms	04/23/2019	05/06/2019	13
44K5DM	23H1E2	VH5	Ranch House	04/23/2019	04/26/2019	3
44K5FJ	23H1F0	S87B	1 Guestroom	04/23/2019	04/25/2019	2
44K5BQ	23D654	S27	2 Guestrooms	04/23/2019	04/25/2019	2
44K4Q4	23G5YY	VH1	Ranch House	04/23/2019	04/25/2019	2
44K5ET	23F70B	S119A	1 Guestroom	04/23/2019	04/24/2019	1
44K5BB	23G5E1	VH2	Ranch House	04/23/2019	04/24/2019	1
44K366	23H0OL	VH6	Ranch House	04/23/2019	04/24/2019	1
44K3WL	23D044	S32	4-5 Guestrooms	04/24/2019	04/28/2019	4
44K3UR	23H0X6	S60	2 Guestrooms	04/24/2019	04/27/2019	3
44K5DR	23H1E5	S64	2 Guestrooms	04/24/2019	04/27/2019	3
44K5DF	23H1DW	U36C	1 Guestroom	04/24/2019	04/26/2019	2
44K47A	23H114	S74A	1 Guestroom	04/24/2019	04/26/2019	2
44K5EV	23H1EM	S78A	1 Guestroom	04/24/2019	04/26/2019	2
44K5FP	23D044	S32	4-5 Guestrooms	04/24/2019	04/26/2019	2
44K5FQ	23D044	S32	4-5 Guestrooms	04/24/2019	04/26/2019	2
44K5FR	23H1US	S32	4-5 Guestrooms	04/24/2019	04/26/2019	2
44K5FV	23D044	U33	4-5 Guestrooms	04/24/2019	04/26/2019	2
44K3WK	23D044	U33	4-5 Guestrooms	04/24/2019	04/26/2019	2
44K5FT	23D044	U33	4-5 Guestrooms	04/24/2019	04/26/2019	2
44K5FU	23D044	U33	4-5 Guestrooms	04/24/2019	04/26/2019	2
44K50K	23H18P	U38	4-5 Guestrooms	04/24/2019	04/25/2019	1
44K5GJ	23F6CQ	VH3	Ranch House	04/24/2019	04/25/2019	1
44K4RK	23H160	VH4	Ranch House	04/24/2019	04/25/2019	1
44K5FD	23E64L	VH7	Ranch House	04/24/2019	04/25/2019	1
44K3VX	23C800	VH8	Ranch House	04/24/2019	04/25/2019	1
44K4KG	23S5DP	S66	2 Guestrooms	04/25/2019	04/30/2019	5
44K449	23G195	S112	3 Guestrooms	04/25/2019	04/29/2019	4
44K58Y	224702	S28A	1 Guestroom	04/25/2019	04/28/2019	3
44K31P	23H0MB	S13	2 Guestrooms	04/25/2019	04/28/2019	3
44K1VJ	23H0LS	S23	2 Guestrooms	04/25/2019	04/28/2019	3
44K1GT	23F8GR	S27	2 Guestrooms	04/25/2019	04/28/2019	3
44K5HH	23B8WR	S59	2 Guestrooms	04/25/2019	04/28/2019	3
44K1H1	23H05N	S63	2 Guestrooms	04/25/2019	04/28/2019	3
44K5B9	23H1CV	S84	2 Guestrooms	04/25/2019	04/28/2019	3
44K5GZ	23B7CE	S14	3 Guestrooms	04/25/2019	04/28/2019	3
44K0AJ	109012	S85	3 Guestrooms	04/25/2019	04/28/2019	3
44K3KC	23H0TM	S35	4-5 Guestrooms	04/25/2019	04/28/2019	3
44K1VQ	23H0JO	U26	4-5 Guestrooms	04/25/2019	04/28/2019	3
44K504	23H18J	VH7	Ranch House	04/25/2019	04/28/2019	3
44K5EX	23H1EN	U36B	1 Guestroom	04/25/2019	04/27/2019	2
44K4QC	238723	S118A	1 Guestroom	04/25/2019	04/27/2019	2
44K5EH	23H1ED	S71	2 Guestrooms	04/25/2019	04/27/2019	2
44K3JF	23H0T3	VH4	Ranch House	04/25/2019	04/27/2019	2
44K5C2	23H0VX	VH6	Ranch House	04/25/2019	04/27/2019	2
44K5E1	23F6CQ	S75A	1 Guestroom	04/25/2019	04/26/2019	1
44K5H1	23H1E3	S40	2 Guestrooms	04/25/2019	04/26/2019	1
44K5HJ	23H1E3	S42	2 Guestrooms	04/25/2019	04/26/2019	1
44K5H2	23H1E3	S43	2 Guestrooms	04/25/2019	04/26/2019	1
44K512	23H191	VH2	Ranch House	04/25/2019	04/26/2019	1
44K2B7	23H0E6	VH3	Ranch House	04/25/2019	04/26/2019	1
44K5GU	23C800	VH8	Ranch House	04/25/2019	04/26/2019	1
44K5H1	23H1FN	S44A	1 Guestroom	04/26/2019	05/01/2019	5
44K59A	23H1C2	S72	2 Guestrooms	04/26/2019	04/30/2019	4
44K3S2	23H0WC	S30A	1 Guestroom	04/26/2019	04/29/2019	3
44K5B5	23H1CQ	S78A	1 Guestroom	04/26/2019	04/29/2019	3
44K3UP	23H0X4	S39	2 Guestrooms	04/26/2019	04/29/2019	3
44K1VD	23H0AJ	S13B	1 Guestroom	04/26/2019	04/28/2019	2
44K1VE	23H0XB	S24B	1 Guestroom	04/26/2019	04/28/2019	2
44K4ON	23H14F	S24C	1 Guestroom	04/26/2019	04/28/2019	2
44K3UH	23H0WY	S45B	1 Guestroom	04/26/2019	04/28/2019	2
44K5GR	23H1FF	U36D	1 Guestroom	04/26/2019	04/28/2019	2
44K1VF	23H0AJ	S16A	1 Guestroom	04/26/2019	04/28/2019	2
44K1VH	23H0AJ	S40A	1 Guestroom	04/26/2019	04/28/2019	2
44K1VG	23H0AJ	S44A	1 Guestroom	04/26/2019	04/28/2019	2
44K443	23H0ZS	S46A	1 Guestroom	04/26/2019	04/28/2019	2
44K1DI	23H04G	S74A	1 Guestroom	04/26/2019	04/28/2019	2
44K3J7	23G5BV	S76A	1 Guestroom	04/26/2019	04/28/2019	2
44K59N	23H1C5	S77A	1 Guestroom	04/26/2019	04/28/2019	2
44K5C0	23H1DB	S98A	1 Guestroom	04/26/2019	04/28/2019	2
44K31H	23H0M6	S18	2 Guestrooms	04/26/2019	04/28/2019	2
44K5HW	23H1FU	S21	2 Guestrooms	04/26/2019	04/28/2019	2
44K3P4	23H0VH	S30	2 Guestrooms	04/26/2019	04/28/2019	2
44K2X8	23H0KT	S40	2 Guestrooms	04/26/2019	04/28/2019	2
44K1VI	23H0KT	S40	2 Guestrooms	04/26/2019	04/28/2019	2
44K4OZ	23H14N	S41	2 Guestrooms	04/26/2019	04/28/2019	2
44K2M1	23H0AJ	S61	2 Guestrooms	04/26/2019	04/28/2019	2
44K361	23F9SP	S67	2 Guestrooms	04/26/2019	04/28/2019	2
44K50C	23E82Q	S73	2 Guestrooms	04/26/2019	04/28/2019	2
44K2F7	23H0FG	S99	2 Guestrooms	04/26/2019	04/28/2019	2
44K1VL	23H0AJ	S111	3 Guestrooms	04/26/2019	04/28/2019	2
44K1VN	23H0P9	S29	3 Guestrooms	04/26/2019	04/28/2019	2
44K1VO	23H0AJ	S45	3 Guestrooms	04/26/2019	04/28/2019	2
44K1VM	23H0AJ	S48	3 Guestrooms	04/26/2019	04/28/2019	2
44K1VK	23H0AJ	S52	3 Guestrooms	04/26/2019	04/28/2019	2
44K35V	23H0OG	S68	3 Guestrooms	04/26/2019	04/28/2019	2
44K35W	23H0OG	S70	3 Guestrooms	04/26/2019	04/28/2019	2
44K38D	23H0PL	S81	3 Guestrooms	04/26/2019	04/28/2019	2
44K335	23H0MZ	U33F	3 Guestrooms	04/26/2019	04/28/2019	2
44K45X	23G2Y1	S25	4-5 Guestrooms	04/26/2019	04/28/2019	2

BRASADA RANCH**Property Management System Extract - All Reservations 2019-2021**

Due to the amount of data, 2014-2018 is available on request

Data Extraction: May 03, 2022

ResID	GuestID	Room#	GuestroomConfig	Arrival	Departure	Nights
44K1VS	23H0KF	S34	4-5 Guestrooms	04/26/2019	04/28/2019	2
44K4CR	23H124	S35	4-5 Guestrooms	04/26/2019	04/28/2019	2
44J5HX	23F5VS	U33	4-5 Guestrooms	04/26/2019	04/28/2019	2
44K1C1	23F5VS	U33	4-5 Guestrooms	04/26/2019	04/28/2019	2
44K1C2	23F5VS	U33	4-5 Guestrooms	04/26/2019	04/28/2019	2
44K1C3	23F5VS	U33	4-5 Guestrooms	04/26/2019	04/28/2019	2
44K1C4	23F5VS	U33	4-5 Guestrooms	04/26/2019	04/28/2019	2
44K1C5	23F5VS	U33	4-5 Guestrooms	04/26/2019	04/28/2019	2
44K1VP	23H0EU	U38	4-5 Guestrooms	04/26/2019	04/28/2019	2
44K1V8	23H0AJ	VH1	Ranch House	04/26/2019	04/28/2019	2
44K1VA	23H0AJ	VH5	Ranch House	04/26/2019	04/28/2019	2
44K1VC	23H0AJ	VH6	Ranch House	04/26/2019	04/28/2019	2
44K1VB	23H0AJ	VH7	Ranch House	04/26/2019	04/28/2019	2
44K280	23H0AJ	VH8	Ranch House	04/26/2019	04/28/2019	2
44K5HY	23G79J	S21B	1 Guestroom	04/26/2019	04/27/2019	1
44K5JP	23H1DL	S87B	1 Guestroom	04/26/2019	04/27/2019	1
44K4YE	23H17V	S119	2 Guestrooms	04/26/2019	04/27/2019	1
44K56L	23G3Y1	VH1	Ranch House	04/26/2019	04/27/2019	1
44K52D	23H19R	VH2	Ranch House	04/26/2019	04/27/2019	1
44K5CL	23E2TJ	VH3	Ranch House	04/26/2019	04/27/2019	1
44K513	23H192	VH5	Ranch House	04/26/2019	04/27/2019	1
44K5GN	23H1FC	VH8	Ranch House	04/26/2019	04/27/2019	1
44K3NL	23H03G	S37	4-5 Guestrooms	04/27/2019	05/07/2019	10
44K4UA	23F6XC	S90A	1 Guestroom	04/27/2019	04/30/2019	3
44K1V9	23H0AJ	VH4	Ranch House	04/27/2019	04/30/2019	3
44K5FH	23H1EY	S118A	1 Guestroom	04/27/2019	04/29/2019	2
44K5IW	23H1DL	S97A	1 Guestroom	04/27/2019	04/28/2019	2
44K1E4	23E11A	VH3	Ranch House	04/27/2019	04/29/2019	2
44K5D0	23H1DP	S28B	1 Guestroom	04/27/2019	04/28/2019	1
44K5GW	23E9DW	S43B	1 Guestroom	04/27/2019	04/28/2019	1
44K1VR	23H0GE	S45C	1 Guestroom	04/27/2019	04/28/2019	1
44K5HR	23H1FQ	SSTE	1 Guestroom	04/27/2019	04/28/2019	1
44K5D4	23H1DS	U36B	1 Guestroom	04/27/2019	04/28/2019	1
44K5CE	23H1DH	U36C	1 Guestroom	04/27/2019	04/28/2019	1
44K5CU	23H1DN	S16A	1 Guestroom	04/27/2019	04/28/2019	1
44K5AK	23F2PF	S45A	1 Guestroom	04/27/2019	04/28/2019	1
44K4ZZ	23H18E	VH1	Ranch House	04/27/2019	04/28/2019	1
44K52F	23H19R	VH2	Ranch House	04/27/2019	04/28/2019	1
44K50M	23H18R	VH5	Ranch House	04/27/2019	04/28/2019	1
44K576	23G485	VH6	Ranch House	04/27/2019	04/28/2019	1
44K4YX	23H189	VH8	Ranch House	04/27/2019	04/28/2019	1
44K57L	23H1B9	S59A	1 Guestroom	04/28/2019	05/03/2019	5
44K1DL	23E5NQ	S61	2 Guestrooms	04/28/2019	05/02/2019	4
44K2TS	23G2ZB	S35	4-5 Guestrooms	04/28/2019	05/01/2019	3
44K5HZ	23H1FV	VH8	Ranch House	04/28/2019	04/30/2019	2
44K5KT	23H1GY	S42	2 Guestrooms	04/28/2019	04/29/2019	1
44K5KC	23D044	S32	4-5 Guestrooms	04/28/2019	04/29/2019	1
44K445	23H0ZS	VH1	Ranch House	04/28/2019	04/29/2019	1
44K5JW	23H1GC	VH2	Ranch House	04/28/2019	04/29/2019	1
44K4LF	23H0TT	S50	3 Guestrooms	04/29/2019	05/04/2019	5
44K5JS	23H1GA	S43A	1 Guestroom	04/29/2019	05/03/2019	4
44K3AI	23G8L0	S21	2 Guestrooms	04/29/2019	05/02/2019	3
44K5HD	23E5XV	S78A	1 Guestroom	04/29/2019	05/01/2019	2
44K5HV	23D3N3	S41A	1 Guestroom	04/29/2019	04/30/2019	1
44K5AM	23H1CK	VH2	Ranch House	04/29/2019	04/30/2019	1
44K5EL	23H1EF	S75A	1 Guestroom	04/30/2019	05/02/2019	2
44K5KX	23H1E3	U36	4-5 Guestrooms	04/30/2019	05/02/2019	2
44K5KY	23H1E3	U38	4-5 Guestrooms	04/30/2019	05/02/2019	2
44K5K8	23F8E7	VH3	Ranch House	04/30/2019	05/02/2019	2
44K5FK	23H1F1	VH5	Ranch House	04/30/2019	05/02/2019	2
44K5OL	23D654	S27	2 Guestrooms	05/01/2019	05/10/2019	9
44K4SH	207380	S30	2 Guestrooms	05/01/2019	05/08/2019	7
44K501	23H18G	S112D	2 Guestrooms	05/01/2019	05/05/2019	4
44K51Y	23H19H	S58	2 Guestrooms	05/01/2019	05/03/2019	2
44J9SD	23G9Q1	S24	4-5 Guestrooms	05/01/2019	05/03/2019	2
44J9SE	23G9Q1	S25	4-5 Guestrooms	05/01/2019	05/03/2019	2
44J9SF	23G9Q1	S28	4-5 Guestrooms	05/01/2019	05/03/2019	2
44J9SG	23G9Q1	S32	4-5 Guestrooms	05/01/2019	05/03/2019	2
44J9SH	23G9Q1	S34	4-5 Guestrooms	05/01/2019	05/03/2019	2
44J9SI	23G9Q1	S35	4-5 Guestrooms	05/01/2019	05/03/2019	2
44J9SB	23G9Q1	S37	4-5 Guestrooms	05/01/2019	05/03/2019	2
44J9S8	23G9Q1	U26	4-5 Guestrooms	05/01/2019	05/03/2019	2
44J9S9	23G9Q1	U33	4-5 Guestrooms	05/01/2019	05/03/2019	2
44J9SA	23G9Q1	U36	4-5 Guestrooms	05/01/2019	05/03/2019	2
44J9SC	23G9Q1	U38	4-5 Guestrooms	05/01/2019	05/03/2019	2
44J9S0	23G9Q1	VH1	Ranch House	05/01/2019	05/03/2019	2
44J9S1	23G9Q1	VH2	Ranch House	05/01/2019	05/03/2019	2
44J9S2	23G9Q1	VH3	Ranch House	05/01/2019	05/03/2019	2
44J9S3	23G9Q1	VH4	Ranch House	05/01/2019	05/03/2019	2
44J9S4	23G9Q1	VH5	Ranch House	05/01/2019	05/03/2019	2
44J9S5	23G9Q1	VH6	Ranch House	05/01/2019	05/03/2019	2
44J9S6	23G9Q1	VH7	Ranch House	05/01/2019	05/03/2019	2
44J9S7	23G9Q1	VH8	Ranch House	05/01/2019	05/03/2019	2
44K5LS	23F506	VH1	Ranch House	05/01/2019	05/02/2019	1
44K5LR	23F506	VH4	Ranch House	05/01/2019	05/02/2019	1
44K5BW	23H1D9	VH7	Ranch House	05/01/2019	05/02/2019	1
44K4PF	23G42T	S84	2 Guestrooms	05/02/2019	05/06/2019	4
44K18X	23H0LB	S14A	1 Guestroom	05/02/2019	05/05/2019	3
44K5F2	23H1ET	S57A	1 Guestroom	05/02/2019	05/05/2019	3
44K5CQ	2384P3	S66A	1 Guestroom	05/02/2019	05/05/2019	3
44K5KQ	23E5PX	S46	2 Guestrooms	05/02/2019	05/05/2019	3
44K325	23E0DL	S72	2 Guestrooms	05/02/2019	05/05/2019	3
44K19A	23H0OS	S48	3 Guestrooms	05/02/2019	05/05/2019	3
44K19F	23H0U3	S56	3 Guestrooms	05/02/2019	05/05/2019	3

BRASADA RANCH**Property Management System Extract - All Reservations 2019-2021**

Due to the amount of data, 2014-2018 is available on request

Data Extraction: May 03, 2022

ResID	GuestID	Room#	GuestroomConfig	Arrival	Departure	Nights
44K324	23E0DL	S70	3 Guestrooms	05/02/2019	05/05/2019	3
44K19E	23H0EG	S85	3 Guestrooms	05/02/2019	05/05/2019	3
44K2YG	23H03E	S34	4-5 Guestrooms	05/02/2019	05/05/2019	3
44K2YH	23H03E	S35	4-5 Guestrooms	05/02/2019	05/05/2019	3
44K5GP	2360WU	VH5	Ranch House	05/02/2019	05/05/2019	3
44K5L3	23H1H2	S63	2 Guestrooms	05/02/2019	05/04/2019	2
44K4S3	23H0NB	S32B	1 Guestroom	05/02/2019	05/03/2019	1
44K4S4	23H0NB	S32C	1 Guestroom	05/02/2019	05/03/2019	1
44K4T2	23H0NB	S32D	1 Guestroom	05/02/2019	05/03/2019	1
44K5HM	23H1FO	S40B	1 Guestroom	05/02/2019	05/03/2019	1
44K4O4	23H0NB	S41B	1 Guestroom	05/02/2019	05/03/2019	1
44K4I7	23H0NB	U33B	1 Guestroom	05/02/2019	05/03/2019	1
44K4I8	23H0NB	U33C	1 Guestroom	05/02/2019	05/03/2019	1
44K4I9	23H0NB	U33D	1 Guestroom	05/02/2019	05/03/2019	1
44K4HZ	23H0NB	U38B	1 Guestroom	05/02/2019	05/03/2019	1
44K4I0	23H0NB	U38C	1 Guestroom	05/02/2019	05/03/2019	1
44K4I1	23H0NB	U38D	1 Guestroom	05/02/2019	05/03/2019	1
44K197	23H0XN	S18A	1 Guestroom	05/02/2019	05/03/2019	1
44K4S1	23H0NB	S32A	1 Guestroom	05/02/2019	05/03/2019	1
44K56M	23H0NB	S39A	1 Guestroom	05/02/2019	05/03/2019	1
44K4O2	23H0NB	S41A	1 Guestroom	05/02/2019	05/03/2019	1
44K33M	23H0NB	U33A	1 Guestroom	05/02/2019	05/03/2019	1
44K33K	23H0NB	U38M	1 Guestroom	05/02/2019	05/03/2019	1
44K4HX	23H0NB	S13	2 Guestrooms	05/02/2019	05/03/2019	1
44K50T	23H0NB	S45D	2 Guestrooms	05/02/2019	05/03/2019	1
44K5K0	23H1GE	S51	2 Guestrooms	05/02/2019	05/03/2019	1
44K577	23H1AZ	S57	2 Guestrooms	05/02/2019	05/03/2019	1
44K4I3	23H0NB	U36	4-5 Guestrooms	05/02/2019	05/03/2019	1
44K4I4	23H0NB	U36	4-5 Guestrooms	05/02/2019	05/03/2019	1
44K4I5	23H0NB	U36	4-5 Guestrooms	05/02/2019	05/03/2019	1
44K33L	23H0NB	U36	4-5 Guestrooms	05/02/2019	05/03/2019	1
44K33H	23H0NB	VH1	Ranch House	05/02/2019	05/03/2019	1
44K33I	23H0NB	VH2	Ranch House	05/02/2019	05/03/2019	1
44K33J	23H0NB	VH3	Ranch House	05/02/2019	05/03/2019	1
44K3KN	23H0NB	VH4	Ranch House	05/02/2019	05/03/2019	1
44K5HS	23H1FR	VH6	Ranch House	05/02/2019	05/03/2019	1
44K5HQ	23F01E	VH7	Ranch House	05/02/2019	05/03/2019	1
44K5FF	23H1EW	VH8	Ranch House	05/02/2019	05/03/2019	1
44K5AP	23H1CN	S51	2 Guestrooms	05/03/2019	05/07/2019	4
44K4YN	23G6ZE	S59A	1 Guestroom	05/03/2019	05/06/2019	3
44K53X	23H0XP	S78A	1 Guestroom	05/03/2019	05/06/2019	3
44K4XV	23878D	S52	3 Guestrooms	05/03/2019	05/06/2019	3
44K40T	23H03E	S14B	1 Guestroom	05/03/2019	05/05/2019	2
44K198	23H03E	S14B	1 Guestroom	05/03/2019	05/05/2019	2
44K196	23H028	S18B	1 Guestroom	05/03/2019	05/05/2019	2
44K195	23H03E	S28B	1 Guestroom	05/03/2019	05/05/2019	2
44K5BO	23H1D6	S21A	1 Guestroom	05/03/2019	05/05/2019	2
44K199	23H03E	S23A	1 Guestroom	05/03/2019	05/05/2019	2
44K194	23H0K6	S28A	1 Guestroom	05/03/2019	05/05/2019	2
44K5LM	23H1H4	S41A	1 Guestroom	05/03/2019	05/05/2019	2
44K5P8	23H1HU	S97A	1 Guestroom	05/03/2019	05/05/2019	2
44K57O	23H1BC	S98A	1 Guestroom	05/03/2019	05/05/2019	2
44K52X	23H19Z	S16	2 Guestrooms	05/03/2019	05/05/2019	2
44K518	23G00I	S25E	2 Guestrooms	05/03/2019	05/05/2019	2
44K19B	23H03E	S27	2 Guestrooms	05/03/2019	05/05/2019	2
44K2YK	23H0L9	S40	2 Guestrooms	05/03/2019	05/05/2019	2
44K37T	23D572	S43	2 Guestrooms	05/03/2019	05/05/2019	2
44K5P0	23F53E	S44	2 Guestrooms	05/03/2019	05/05/2019	2
44K19D	23H03E	S57	2 Guestrooms	05/03/2019	05/05/2019	2
44K5FC	23G86C	S58	2 Guestrooms	05/03/2019	05/05/2019	2
44K5C4	23G5MA	S67	2 Guestrooms	05/03/2019	05/05/2019	2
44K4X4	23H0XN	S90	2 Guestrooms	05/03/2019	05/05/2019	2
44K4X6	23H0XN	S90	2 Guestrooms	05/03/2019	05/05/2019	2
44K4L1	23H13F	S111	3 Guestrooms	05/03/2019	05/05/2019	2
44K19H	23H03E	S56	3 Guestrooms	05/03/2019	05/05/2019	2
44K19G	23H0U3	S68	3 Guestrooms	05/03/2019	05/05/2019	2
44K4ZW	23E5CR	S81	3 Guestrooms	05/03/2019	05/05/2019	2
44K19I	23H03E	S32	4-5 Guestrooms	05/03/2019	05/05/2019	2
44K434	23H0ZC	S4BH	4-5 Guestrooms	05/03/2019	05/05/2019	2
44K5AE	23H1CE	U33	4-5 Guestrooms	05/03/2019	05/05/2019	2
44K19L	23H03E	U33	4-5 Guestrooms	05/03/2019	05/05/2019	2
44K4C8	23G79P	U36	4-5 Guestrooms	05/03/2019	05/05/2019	2
44K19K	23H03E	U36	4-5 Guestrooms	05/03/2019	05/05/2019	2
44K1BI	23F3GD	U38	4-5 Guestrooms	05/03/2019	05/05/2019	2
44K18W	23H03E	VH1	Ranch House	05/03/2019	05/05/2019	2
44K3GW	23F6WC	VH2	Ranch House	05/03/2019	05/05/2019	2
44K5MY	23H1HB	VH3	Ranch House	05/03/2019	05/05/2019	2
44K18Y	23H03E	VH3	Ranch House	05/03/2019	05/05/2019	2
44K190	23H03E	VH5	Ranch House	05/03/2019	05/05/2019	2
44K5K2	23H1GG	VH6	Ranch House	05/03/2019	05/05/2019	2
44K191	23H03E	VH6	Ranch House	05/03/2019	05/05/2019	2
44K5FG	2346FC	VH7	Ranch House	05/03/2019	05/05/2019	2
44K192	23H03E	VH7	Ranch House	05/03/2019	05/05/2019	2
44K193	23H03E	VH8	Ranch House	05/03/2019	05/05/2019	2
44K5R4	23H1IL	S60A	1 Guestroom	05/03/2019	05/04/2019	1
44K5L1	23F01Y	S45	3 Guestrooms	05/03/2019	05/04/2019	1
44K5I2	23H19P	VH1	Ranch House	05/03/2019	05/04/2019	1
44K5I4	23H19P	VH1	Ranch House	05/03/2019	05/04/2019	1
44K5GK	23H1F8	VH4	Ranch House	05/03/2019	05/04/2019	1
44K5GX	23H1FI	VH8	Ranch House	05/03/2019	05/04/2019	1
44K5K1	23H1GF	S13	2 Guestrooms	05/04/2019	05/07/2019	3
44K4Y4	23H17L	S29A	1 Guestroom	05/04/2019	05/06/2019	2
44K5KF	23H1GP	S44	2 Guestrooms	05/04/2019	05/06/2019	2
44K4PO	23H14Y	S45D	2 Guestrooms	05/04/2019	05/06/2019	2

BRASADA RANCH**Property Management System Extract - All Reservations 2019-2021**

Due to the amount of data, 2014-2018 is available on request

Data Extraction: May 03, 2022

ResID	GuestID	Room#	GuestroomConfig	Arrival	Departure	Nights
44K19C	23H14S	S50D	2 Guestrooms	05/04/2019	05/06/2019	2
44K18Z	23H03E	VH4	Ranch House	05/04/2019	05/06/2019	2
44K5SF	23H1J4	S25C	1 Guestroom	05/04/2019	05/05/2019	1
44K5SA	23H1J0	U26B	1 Guestroom	05/04/2019	05/05/2019	1
44K5OJ	23F9WL	S23A	1 Guestroom	05/04/2019	05/05/2019	1
44K5S4	23H1IV	S29A	1 Guestroom	05/04/2019	05/05/2019	1
44K5S7	23H1IY	U26A	1 Guestroom	05/04/2019	05/05/2019	1
44K34D	23H0NU	S39	2 Guestrooms	05/04/2019	05/05/2019	1
44K5R8	23H1IM	S54	2 Guestrooms	05/04/2019	05/05/2019	1
44K525	23H19L	S64	2 Guestrooms	05/04/2019	05/05/2019	1
44K5RA	23F54E	S71	2 Guestrooms	05/04/2019	05/05/2019	1
44K3JH	23F6KY	S24	4-5 Guestrooms	05/04/2019	05/05/2019	1
44K5KZ	23H1H0	VH1	Ranch House	05/04/2019	05/05/2019	1
44K5N0	23H1HD	VH8	Ranch House	05/04/2019	05/05/2019	1
44K52Q	23H19X	S57A	1 Guestroom	05/05/2019	05/07/2019	2
44K50A	23E0R8	S66A	1 Guestroom	05/05/2019	05/06/2019	1
44K2G4	23H0FO	S99	2 Guestrooms	05/05/2019	05/06/2019	1
44K5MV	23G0VM	VH1	Ranch House	05/05/2019	05/06/2019	1
44K5QJ	23G0OI	U26C	1 Guestroom	05/06/2019	05/15/2019	9
44K5RE	23H1IP	S72	2 Guestrooms	05/06/2019	05/11/2019	5
44K5P2	23H1HP	S43	2 Guestrooms	05/06/2019	05/09/2019	3
44K1DM	23G9NC	S59	2 Guestrooms	05/06/2019	05/09/2019	3
44K4RP	23H164	VH8	Ranch House	05/06/2019	05/08/2019	2
44K5R9	23F9YQ	U38B	1 Guestroom	05/06/2019	05/07/2019	1
44K5TM	2355UC	S41A	1 Guestroom	05/06/2019	05/07/2019	1
44K5UG	23G7UO	S42	2 Guestrooms	05/06/2019	05/07/2019	1
44K5TD	23H1JO	VH2	Ranch House	05/06/2019	05/07/2019	1
44K5U8	23G9V7	VH5	Ranch House	05/06/2019	05/07/2019	1
44K5I1	2396IO	VH6	Ranch House	05/06/2019	05/07/2019	1
44K5IO	2396IO	VH7	Ranch House	05/06/2019	05/07/2019	1
44K1HY	23E5OX	S81	3 Guestrooms	05/07/2019	05/12/2019	5
44K5BU	23G7UO	S14D	2 Guestrooms	05/07/2019	05/10/2019	4
44K56K	23D45T	S90	2 Guestrooms	05/07/2019	05/10/2019	3
44K5UC	23E4OC	S14	3 Guestrooms	05/07/2019	05/10/2019	3
44K565	23H1AG	S85	3 Guestrooms	05/07/2019	05/10/2019	3
44K5HC	23H1FM	VH6	Ranch House	05/07/2019	05/10/2019	3
44K5R1	23H1IK	S112A	1 Guestroom	05/07/2019	05/09/2019	2
44K500	23H18F	VH5	Ranch House	05/07/2019	05/09/2019	2
44K4TT	23H16Q	VH7	Ranch House	05/07/2019	05/09/2019	2
44K5EP	23H1EI	U36B	1 Guestroom	05/07/2019	05/08/2019	1
44K5S8	23H1IZ	S41A	1 Guestroom	05/07/2019	05/08/2019	1
44K516	23G5XL	S50	3 Guestrooms	05/07/2019	05/08/2019	1
44K31W	23H0ME	U38	4-5 Guestrooms	05/07/2019	05/08/2019	1
44K4D7	23G7QW	S44	2 Guestrooms	05/08/2019	05/12/2019	4
44K3VH	23H0XC	S67	2 Guestrooms	05/08/2019	05/12/2019	4
44K5IE	23H1FY	S23B	1 Guestroom	05/08/2019	05/10/2019	2
44K5I8	23H1FY	S29B	1 Guestroom	05/08/2019	05/10/2019	2
44K5I9	23H1FY	S29C	1 Guestroom	05/08/2019	05/10/2019	2
44K5IB	23H1FY	S52B	1 Guestroom	05/08/2019	05/10/2019	2
44K5IC	23H1FY	S52C	1 Guestroom	05/08/2019	05/10/2019	2
44K5IH	23H1FY	S70C	1 Guestroom	05/08/2019	05/10/2019	2
44K5ID	23H1FY	S23A	1 Guestroom	05/08/2019	05/10/2019	2
44K5I7	23H1FY	S29A	1 Guestroom	05/08/2019	05/10/2019	2
44K5IA	23H1FY	S52A	1 Guestroom	05/08/2019	05/10/2019	2
44K5IF	23H1FY	S70A	1 Guestroom	05/08/2019	05/10/2019	2
44K3M6	23H0UI	S41	2 Guestrooms	05/08/2019	05/10/2019	2
44K1KU	23H074	VH1	Ranch House	05/08/2019	05/10/2019	2
44K5N6	23H1F7	S24B	1 Guestroom	05/08/2019	05/09/2019	1
44K5N7	23H1F7	S24C	1 Guestroom	05/08/2019	05/09/2019	1
44K5N8	23H1F7	S24D	1 Guestroom	05/08/2019	05/09/2019	1
44K5NY	23H1F7	S25B	1 Guestroom	05/08/2019	05/09/2019	1
44K5NZ	23H1F7	S25C	1 Guestroom	05/08/2019	05/09/2019	1
44K5O0	23H1F7	S25D	1 Guestroom	05/08/2019	05/09/2019	1
44K5NF	23H1F7	S28B	1 Guestroom	05/08/2019	05/09/2019	1
44K5NG	23H1F7	S28C	1 Guestroom	05/08/2019	05/09/2019	1
44K5UK	23H1F7	S28D	1 Guestroom	05/08/2019	05/09/2019	1
44K5N9	23H1F7	S32B	1 Guestroom	05/08/2019	05/09/2019	1
44K5NA	23H1F7	S32C	1 Guestroom	05/08/2019	05/09/2019	1
44K5NB	23H1F7	S32D	1 Guestroom	05/08/2019	05/09/2019	1
44K5NC	23H1F7	S34B	1 Guestroom	05/08/2019	05/09/2019	1
44K5ND	23H1F7	S34C	1 Guestroom	05/08/2019	05/09/2019	1
44K5NE	23H1F7	S34D	1 Guestroom	05/08/2019	05/09/2019	1
44K5NQ	23H1F7	S35B	1 Guestroom	05/08/2019	05/09/2019	1
44K5NR	23H1F7	S35C	1 Guestroom	05/08/2019	05/09/2019	1
44K5NS	23H1F7	S35D	1 Guestroom	05/08/2019	05/09/2019	1
44K5NV	23H1F7	S37B	1 Guestroom	05/08/2019	05/09/2019	1
44K5NW	23H1F7	S37C	1 Guestroom	05/08/2019	05/09/2019	1
44K5NX	23H1F7	S37D	1 Guestroom	05/08/2019	05/09/2019	1
44K5NL	23H1F7	S45B	1 Guestroom	05/08/2019	05/09/2019	1
44K5NM	23H1F7	S45C	1 Guestroom	05/08/2019	05/09/2019	1
44K5NJ	23H1F7	S48B	1 Guestroom	05/08/2019	05/09/2019	1
44K5NK	23H1F7	S48C	1 Guestroom	05/08/2019	05/09/2019	1
44K5NH	23H1F7	S50B	1 Guestroom	05/08/2019	05/09/2019	1
44K5NI	23H1F7	S50C	1 Guestroom	05/08/2019	05/09/2019	1
44K5IG	23H1FY	S70B	1 Guestroom	05/08/2019	05/09/2019	1
44K5O7	23H1F7	U33B	1 Guestroom	05/08/2019	05/09/2019	1
44K5O8	23H1F7	U33C	1 Guestroom	05/08/2019	05/09/2019	1
44K5O9	23H1F7	U33D	1 Guestroom	05/08/2019	05/09/2019	1
44K5O4	23H1F7	U36B	1 Guestroom	05/08/2019	05/09/2019	1
44K5O5	23H1F7	U36C	1 Guestroom	05/08/2019	05/09/2019	1
44K5O6	23H1F7	U36D	1 Guestroom	05/08/2019	05/09/2019	1
44K5O1	23H1F7	U38B	1 Guestroom	05/08/2019	05/09/2019	1
44K5O2	23H1F7	U38C	1 Guestroom	05/08/2019	05/09/2019	1
44K5O3	23H1F7	U38D	1 Guestroom	05/08/2019	05/09/2019	1

BRASADA RANCH**Property Management System Extract - All Reservations 2019-2021**

Due to the amount of data, 2014-2018 is available on request

Data Extraction: May 03, 2022

ResID	GuestID	Room#	GuestroomConfig	Arrival	Departure	Nights
44K5GA	23H1F7	S24A	1 Guestroom	05/08/2019	05/09/2019	1
44K5G9	23H1F7	S25A	1 Guestroom	05/08/2019	05/09/2019	1
44K5GH	23H1F7	S28A	1 Guestroom	05/08/2019	05/09/2019	1
44K5G5	23H1F7	S32A	1 Guestroom	05/08/2019	05/09/2019	1
44K5G6	23H1F7	S34A	1 Guestroom	05/08/2019	05/09/2019	1
44K5G7	23H1F7	S35A	1 Guestroom	05/08/2019	05/09/2019	1
44K5G8	23H1F7	S37A	1 Guestroom	05/08/2019	05/09/2019	1
44K5GE	23H1F7	S45A	1 Guestroom	05/08/2019	05/09/2019	1
44K5GF	23H1F7	S48A	1 Guestroom	05/08/2019	05/09/2019	1
44K5GG	23H1F7	S50A	1 Guestroom	05/08/2019	05/09/2019	1
44K5GD	23H1F7	U33A	1 Guestroom	05/08/2019	05/09/2019	1
44K5GC	23H1F7	U36M	1 Guestroom	05/08/2019	05/09/2019	1
44K5GB	23H1F7	U38M	1 Guestroom	05/08/2019	05/09/2019	1
44K5J3	23F9J1	S64	2 Guestrooms	05/08/2019	05/09/2019	1
44K5J6	23F9J1	S64	2 Guestrooms	05/08/2019	05/09/2019	1
44K5J2	23F9J1	VH2	Ranch House	05/08/2019	05/09/2019	1
44K5E0	23H1E8	VH3	Ranch House	05/08/2019	05/09/2019	1
44K5J0	23F83T	VH4	Ranch House	05/08/2019	05/09/2019	1
44K58V	23G7QW	VH8	Ranch House	05/08/2019	05/09/2019	1
44K5HG	23G44L	S16	2 Guestrooms	05/09/2019	05/13/2019	4
44K5TL	23E902	S18	2 Guestrooms	05/09/2019	05/13/2019	4
44K1LL	23H07Q	S97	3 Guestrooms	05/09/2019	05/13/2019	4
44K5R5	23F11P	S30	2 Guestrooms	05/09/2019	05/12/2019	3
44K455	23F8LT	S46	2 Guestrooms	05/09/2019	05/12/2019	3
44K3A8	23H0Q0	S111	3 Guestrooms	05/09/2019	05/12/2019	3
44K5JX	23H1GD	S68	3 Guestrooms	05/09/2019	05/12/2019	3
44K32Q	23H0MO	S32	4-5 Guestrooms	05/09/2019	05/12/2019	3
44K30F	23H0V4	U33	4-5 Guestrooms	05/09/2019	05/12/2019	3
44K44C	23H0ZY	U38	4-5 Guestrooms	05/09/2019	05/12/2019	3
44K4X0	23C3A7	VH2	Ranch House	05/09/2019	05/12/2019	3
44K5GS	23H1FG	S37C	1 Guestroom	05/09/2019	05/11/2019	2
44K5U0	23H1KC	S71	2 Guestrooms	05/09/2019	05/11/2019	2
44K1JW	23H06R	VH2	Ranch House	05/09/2019	05/11/2019	2
44K5NO	23H1HK	VH3	Ranch House	05/09/2019	05/11/2019	2
44K5QP	23H1FY	S70B	1 Guestroom	05/09/2019	05/10/2019	1
44K5K3	23H1GH	S48A	1 Guestroom	05/09/2019	05/10/2019	1
44K5QM	23H1IG	S67A	1 Guestroom	05/09/2019	05/10/2019	1
44K5UA	23E7E7	S78A	1 Guestroom	05/09/2019	05/10/2019	1
44K43P	23H0ZN	S43	2 Guestrooms	05/09/2019	05/10/2019	1
44K5WA	23H1L4	VH4	Ranch House	05/09/2019	05/10/2019	1
44K5X1	23G5WD	S82	2 Guestrooms	05/10/2019	05/17/2019	7
44K4YT	23H185	S43	2 Guestrooms	05/10/2019	05/15/2019	5
44K5RC	23H1IN	S112A	1 Guestroom	05/10/2019	05/13/2019	3
44K5S9	23H1IN	S1BH	1 Guestroom	05/10/2019	05/13/2019	3
44K5KE	23C2HB	S27A	1 Guestroom	05/10/2019	05/13/2019	3
44K5TC	23F98A	S54A	1 Guestroom	05/10/2019	05/13/2019	3
44K5IQ	23G9Y1	S51	2 Guestrooms	05/10/2019	05/13/2019	3
44K5VK	23G8KI	S59	2 Guestrooms	05/10/2019	05/13/2019	3
44K5GV	23H1FH	VH5	Ranch House	05/10/2019	05/13/2019	3
44K5XB	23H1LL	S37D	1 Guestroom	05/10/2019	05/12/2019	2
44K5X3	23H1LG	S87B	1 Guestroom	05/10/2019	05/12/2019	2
44K5TG	23F6XC	S13A	1 Guestroom	05/10/2019	05/12/2019	2
44K5SD	23H1J3	S67A	1 Guestroom	05/10/2019	05/12/2019	2
44K55Y	23H1AB	S78A	1 Guestroom	05/10/2019	05/12/2019	2
44K5SC	23H1J2	S21	2 Guestrooms	05/10/2019	05/12/2019	2
44K1FH	23E5LI	S28E	2 Guestrooms	05/10/2019	05/12/2019	2
44K4J7	23H12T	S40	2 Guestrooms	05/10/2019	05/12/2019	2
44K5UL	23H1K9	S41	2 Guestrooms	05/10/2019	05/12/2019	2
44K2OG	23E71W	S42	2 Guestrooms	05/10/2019	05/12/2019	2
44K5QL	23H1IF	S47	2 Guestrooms	05/10/2019	05/12/2019	2
44K5U3	23G3Z9	S57	2 Guestrooms	05/10/2019	05/12/2019	2
44K5OK	23G9Q0	S58	2 Guestrooms	05/10/2019	05/12/2019	2
44K1BW	23F6YS	S84	2 Guestrooms	05/10/2019	05/12/2019	2
44K04J	151290	S45	3 Guestrooms	05/10/2019	05/12/2019	2
44K4SB	23G455	S48	3 Guestrooms	05/10/2019	05/12/2019	2
44K1UK	23H0A9	S56	3 Guestrooms	05/10/2019	05/12/2019	2
44K5UE	23E4OC	S85	3 Guestrooms	05/10/2019	05/12/2019	2
44K50S	23H18V	S85	3 Guestrooms	05/10/2019	05/12/2019	2
44K45S	23G2Y1	S25	4-5 Guestrooms	05/10/2019	05/12/2019	2
44K4P6	23G49I	S35	4-5 Guestrooms	05/10/2019	05/12/2019	2
44K4H6	23F3XA	U36	4-5 Guestrooms	05/10/2019	05/12/2019	2
44K1G1	23H05D	VH1	Ranch House	05/10/2019	05/12/2019	2
44K1I5	23F6WT	VH4	Ranch House	05/10/2019	05/12/2019	2
44K5TB	23H1JN	VH6	Ranch House	05/10/2019	05/12/2019	2
44K5JT	23H1GB	VH7	Ranch House	05/10/2019	05/12/2019	2
44K5PR	23G7AZ	S66	2 Guestrooms	05/10/2019	05/11/2019	1
44K5X2	23G2WX	S98	2 Guestrooms	05/10/2019	05/11/2019	1
44K5FM	23G31H	VH8	Ranch House	05/10/2019	05/11/2019	1
44K2BW	23H0EN	S64	2 Guestrooms	05/11/2019	05/15/2019	4
44K2DL	23A06T	S34	4-5 Guestrooms	05/11/2019	05/15/2019	4
44K5NT	23H1HL	S24D	1 Guestroom	05/11/2019	05/14/2019	3
44K5XV	23H1LW	S66A	1 Guestroom	05/11/2019	05/14/2019	3
44K1GS	192446	VSTE	Ranch House	05/11/2019	05/14/2019	3
44K5KH	23H1GS	S52A	1 Guestroom	05/11/2019	05/13/2019	2
44K5J4	23H1G4	S90A	1 Guestroom	05/11/2019	05/13/2019	2
44K54A	23H1A3	S70	3 Guestrooms	05/11/2019	05/13/2019	2
44K5RX	23H1IT	S24B	1 Guestroom	05/11/2019	05/12/2019	1
44K5X6	23H1LI	S24C	1 Guestroom	05/11/2019	05/12/2019	1
44K5LG	23H1H3	S37C	1 Guestroom	05/11/2019	05/12/2019	1
44K5XN	23H1LU	S37C	1 Guestroom	05/11/2019	05/12/2019	1
44K5WT	23H1LA	SSTE	1 Guestroom	05/11/2019	05/12/2019	1
44K4XY	23H17I	S24A	1 Guestroom	05/11/2019	05/12/2019	1
44K5EY	23H1EO	S37A	1 Guestroom	05/11/2019	05/12/2019	1
44K5NP	23H1HK	S50A	1 Guestroom	05/11/2019	05/12/2019	1

BRASADA RANCH**Property Management System Extract - All Reservations 2019-2021**

Due to the amount of data, 2014-2018 is available on request

Data Extraction: May 03, 2022

ResID	GuestID	Room#	GuestroomConfig	Arrival	Departure	Nights
44K5N2	23H1HF	S71A	1 Guestroom	05/11/2019	05/12/2019	1
44K5NN	23H1HJ	S72A	1 Guestroom	05/11/2019	05/12/2019	1
44K5XA	23G7OY	U26A	1 Guestroom	05/11/2019	05/12/2019	1
44K5VX	23F54E	S14E	2 Guestrooms	05/11/2019	05/12/2019	1
44K5DC	23G8ID	S23	2 Guestrooms	05/11/2019	05/12/2019	1
44K5XU	23H1LV	S29E	2 Guestrooms	05/11/2019	05/12/2019	1
44K5SJ	23H1J8	S39	2 Guestrooms	05/11/2019	05/12/2019	1
44K3E5	23F31G	S75	2 Guestrooms	05/11/2019	05/12/2019	1
44K5SG	23H1J5	S98	2 Guestrooms	05/11/2019	05/12/2019	1
44K5WY	23H1LA	S99	2 Guestrooms	05/11/2019	05/12/2019	1
44K564	23H12T	VH3	Ranch House	05/11/2019	05/12/2019	1
44K527	199441	VH8	Ranch House	05/11/2019	05/12/2019	1
44K5EN	23H1EG	S13	2 Guestrooms	05/12/2019	05/17/2019	5
44K5JE	23H1G5	U26B	1 Guestroom	05/12/2019	05/15/2019	3
44K5VS	23H1KV	U26D	1 Guestroom	05/12/2019	05/15/2019	3
44K5VQ	23H1KT	S85A	1 Guestroom	05/12/2019	05/15/2019	3
44K5YZ	23H1M7	VH2	Ranch House	05/12/2019	05/15/2019	3
44K25W	23H0CZ	VH8	Ranch House	05/12/2019	05/15/2019	3
44K5L2	23F8KK	S23A	1 Guestroom	05/12/2019	05/14/2019	2
44K5C6	23H1DE	S56A	1 Guestroom	05/12/2019	05/14/2019	2
44K4J8	23H12T	S81	3 Guestrooms	05/12/2019	05/14/2019	2
44K5ON	23H12T	S81	3 Guestrooms	05/12/2019	05/14/2019	2
44K5OO	23H12T	S81	3 Guestrooms	05/12/2019	05/14/2019	2
44K4J5	23H12T	S37	4-5 Guestrooms	05/12/2019	05/14/2019	2
44K5OV	23H12T	S37	4-5 Guestrooms	05/12/2019	05/14/2019	2
44K5OW	23H12T	S37	4-5 Guestrooms	05/12/2019	05/14/2019	2
44K5OX	23H12T	S37	4-5 Guestrooms	05/12/2019	05/14/2019	2
44K5GM	23H0V4	U33	4-5 Guestrooms	05/12/2019	05/14/2019	2
44K5OQ	23H0V4	U33	4-5 Guestrooms	05/12/2019	05/14/2019	2
44K5OR	23H0V4	U33	4-5 Guestrooms	05/12/2019	05/14/2019	2
44K5OS	23H0V4	U33	4-5 Guestrooms	05/12/2019	05/14/2019	2
44K5OT	23H0V4	U33	4-5 Guestrooms	05/12/2019	05/14/2019	2
44K5N4	23H1HH	VH6	Ranch House	05/12/2019	05/14/2019	2
44K5YN	23H1M4	U36C	1 Guestroom	05/12/2019	05/13/2019	1
44K5SB	23H1J1	U38B	1 Guestroom	05/12/2019	05/13/2019	1
44K5SK	23H1J9	S111A	1 Guestroom	05/12/2019	05/13/2019	1
44K4U1	23H16V	S63A	1 Guestroom	05/12/2019	05/13/2019	1
44K5YY	23H1GP	S119	2 Guestrooms	05/12/2019	05/13/2019	1
44K5YR	23H1M6	S119	2 Guestrooms	05/12/2019	05/13/2019	1
44K5F1	23H1ER	S21	2 Guestrooms	05/12/2019	05/13/2019	1
44K5EF	23H1EC	S2BH	2 Guestrooms	05/12/2019	05/13/2019	1
44K5RY	23F7BT	VH1	Ranch House	05/12/2019	05/13/2019	1
44K5K7	23H1GL	S50A	1 Guestroom	05/13/2019	05/16/2019	3
44K579	23G0VM	S99A	1 Guestroom	05/13/2019	05/16/2019	3
44K60B	23D654	S27	2 Guestrooms	05/13/2019	05/16/2019	3
44K60O	23E5PX	S74	2 Guestrooms	05/13/2019	05/16/2019	3
44K407	23H0V6	VH7	Ranch House	05/13/2019	05/16/2019	3
44K3J2	23E73Q	S29	3 Guestrooms	05/13/2019	05/15/2019	2
44K60E	23E73Q	S29	3 Guestrooms	05/13/2019	05/15/2019	2
44K5T9	23E73Q	S29	3 Guestrooms	05/13/2019	05/15/2019	2
44K5TA	23E73Q	S29	3 Guestrooms	05/13/2019	05/15/2019	2
44K3J1	23E73Q	S28	4-5 Guestrooms	05/13/2019	05/15/2019	2
44K5T5	23E73Q	S28	4-5 Guestrooms	05/13/2019	05/15/2019	2
44K5T6	23E73Q	S28	4-5 Guestrooms	05/13/2019	05/15/2019	2
44K5T7	23E73Q	S28	4-5 Guestrooms	05/13/2019	05/15/2019	2
44K3J3	23E73Q	U36	4-5 Guestrooms	05/13/2019	05/15/2019	2
44K60I	23E73Q	U36	4-5 Guestrooms	05/13/2019	05/15/2019	2
44K5UQ	23E73Q	U36	4-5 Guestrooms	05/13/2019	05/15/2019	2
44K5UR	23E73Q	U36	4-5 Guestrooms	05/13/2019	05/15/2019	2
44K5US	23E73Q	U36	4-5 Guestrooms	05/13/2019	05/15/2019	2
44K5UU	23H1KD	S25B	1 Guestroom	05/13/2019	05/14/2019	1
44K5XM	23F9YQ	U26D	1 Guestroom	05/13/2019	05/14/2019	1
44K5Z5	23F72Y	S41A	1 Guestroom	05/13/2019	05/14/2019	1
44K4J6	23H12T	S41	2 Guestrooms	05/13/2019	05/14/2019	1
44K5ZJ	23H0V4	VH3	Ranch House	05/13/2019	05/14/2019	1
44K5KI	23H1GT	VH4	Ranch House	05/13/2019	05/14/2019	1
44K5VN	23H1KR	VH5	Ranch House	05/13/2019	05/14/2019	1
44K5ZC	23G8WL	U38D	1 Guestroom	05/14/2019	05/17/2019	3
44K612	23H1MT	U38B	1 Guestroom	05/14/2019	05/16/2019	2
44K5WR	23H1L9	S41A	1 Guestroom	05/14/2019	05/16/2019	2
44K5KR	23H1GW	S30	2 Guestrooms	05/14/2019	05/15/2019	1
44K3TV	173223	S51	2 Guestrooms	05/15/2019	05/24/2019	9
44K2KO	23E0DL	S70	3 Guestrooms	05/15/2019	05/20/2019	5
44K04Q	110929	S97	3 Guestrooms	05/15/2019	05/20/2019	5
44K56F	23H1AL	S51A	1 Guestroom	05/15/2019	05/19/2019	4
44K4Y9	23G58K	S119	2 Guestrooms	05/15/2019	05/19/2019	4
44K1FK	23F5BS	S27	2 Guestrooms	05/15/2019	05/19/2019	4
44K0KY	23G9YB	U26	4-5 Guestrooms	05/15/2019	05/19/2019	4
44K0KX	23G9YB	U36	4-5 Guestrooms	05/15/2019	05/19/2019	4
44K2IN	23H0GZ	S37	4-5 Guestrooms	05/15/2019	05/18/2019	3
44J5Z4	23G8JW	S2BH	2 Guestrooms	05/15/2019	05/17/2019	2
44K5OY	23D572	S43	2 Guestrooms	05/15/2019	05/17/2019	2
44K60G	23H1MO	VH4	Ranch House	05/15/2019	05/17/2019	2
44K4RA	23H15U	VH5	Ranch House	05/15/2019	05/17/2019	2
44K63B	23H1NK	S14A	1 Guestroom	05/15/2019	05/16/2019	1
44K5MZ	23H1HC	U4BH	4-5 Guestrooms	05/15/2019	05/16/2019	1
44K5GL	23H1F9	VH1	Ranch House	05/15/2019	05/16/2019	1
44K5TJ	224847	VH3	Ranch House	05/15/2019	05/16/2019	1
44K5VH	23H1KN	VH6	Ranch House	05/15/2019	05/16/2019	1
44K619	23H1MW	VH8	Ranch House	05/15/2019	05/16/2019	1
44K1BG	23E9VC	S98	2 Guestrooms	05/16/2019	05/23/2019	7
44K2KT	23E0DL	S72	2 Guestrooms	05/16/2019	05/20/2019	4
44K3Q6	23H0VU	S112A	1 Guestroom	05/16/2019	05/19/2019	3
44J5MD	23G552	S40	2 Guestrooms	05/16/2019	05/19/2019	3

BRASADA RANCH**Property Management System Extract - All Reservations 2019-2021**

Due to the amount of data, 2014-2018 is available on request

Data Extraction: May 03, 2022

ResID	GuestID	Room#	GuestroomConfig	Arrival	Departure	Nights
44K1HP	23H05X	S56D	2 Guestrooms	05/16/2019	05/19/2019	3
44K1BC	23G97E	S57	2 Guestrooms	05/16/2019	05/19/2019	3
44K4D5	23H125	S67	2 Guestrooms	05/16/2019	05/19/2019	3
44K3Q5	23H0VU	S73	2 Guestrooms	05/16/2019	05/19/2019	3
44K46C	23G1R4	S74	2 Guestrooms	05/16/2019	05/19/2019	3
44K30L	23H0V8	S28	4-5 Guestrooms	05/16/2019	05/19/2019	3
44K351	23H001	VH1	Ranch House	05/16/2019	05/19/2019	3
44K5YO	23H15J	U38C	1 Guestroom	05/16/2019	05/18/2019	2
44K5ZK	23H1MG	S119	2 Guestrooms	05/16/2019	05/18/2019	2
44K3PN	23G4G8	S27	2 Guestrooms	05/16/2019	05/18/2019	2
44K4QG	23H15D	S63	2 Guestrooms	05/16/2019	05/18/2019	2
44K57R	23H1BF	S14	3 Guestrooms	05/16/2019	05/18/2019	2
44K3MQ	2399U7	S50	3 Guestrooms	05/16/2019	05/18/2019	2
44K3MR	2399U7	S56	3 Guestrooms	05/16/2019	05/18/2019	2
44K5DJ	23H1E0	S70	3 Guestrooms	05/16/2019	05/18/2019	2
44K5DI	23H1E0	S97	3 Guestrooms	05/16/2019	05/18/2019	2
44K3MN	2399U7	S24	4-5 Guestrooms	05/16/2019	05/18/2019	2
44K3MM	2399U7	S25	4-5 Guestrooms	05/16/2019	05/18/2019	2
44K3MO	2399U7	U26	4-5 Guestrooms	05/16/2019	05/18/2019	2
44K5QG	23H1B	S21B	1 Guestroom	05/16/2019	05/17/2019	1
44K636	23H1L9	S41A	1 Guestroom	05/16/2019	05/17/2019	1
44K5AJ	23H1CG	S99	2 Guestrooms	05/16/2019	05/17/2019	1
44K60W	23F4V6	VH2	Ranch House	05/16/2019	05/17/2019	1
44K5P1	23H1HO	VH3	Ranch House	05/16/2019	05/17/2019	1
44K63Z	23E8XR	VH3	Ranch House	05/16/2019	05/17/2019	1
44K5PB	23H1HW	VH6	Ranch House	05/16/2019	05/17/2019	1
44K51S	23H127	VH8	Ranch House	05/16/2019	05/17/2019	1
44K5CS	23H1DL	S59A	1 Guestroom	05/17/2019	05/22/2019	5
44K57D	23H1B2	S42A	1 Guestroom	05/17/2019	05/21/2019	4
44K57C	23H1B2	S43A	1 Guestroom	05/17/2019	05/21/2019	4
44K2TW	23H01A	S29	3 Guestrooms	05/17/2019	05/21/2019	4
44K4KS	23F51R	S30	2 Guestrooms	05/17/2019	05/20/2019	3
44K3GV	23H0S8	VH2	Ranch House	05/17/2019	05/20/2019	3
44K2NY	23H0IU	VH8	Ranch House	05/17/2019	05/20/2019	3
44K51B	23G8HH	S58B	1 Guestroom	05/17/2019	05/19/2019	2
44K60X	23F4V6	U38B	1 Guestroom	05/17/2019	05/19/2019	2
44K5EZ	23H1EP	S21A	1 Guestroom	05/17/2019	05/19/2019	2
44K5B2	23H1CP	S43A	1 Guestroom	05/17/2019	05/19/2019	2
44K57M	23H1BA	S66A	1 Guestroom	05/17/2019	05/19/2019	2
44K65Y	23H1NV	S74A	1 Guestroom	05/17/2019	05/19/2019	2
44K5F0	23F8EL	S77A	1 Guestroom	05/17/2019	05/19/2019	2
44K666	23H100	S84A	1 Guestroom	05/17/2019	05/19/2019	2
44K5GQ	23H1FE	S13	2 Guestrooms	05/17/2019	05/19/2019	2
44K42S	23H022	S16	2 Guestrooms	05/17/2019	05/19/2019	2
44J5MA	23H09Y	S18	2 Guestrooms	05/17/2019	05/19/2019	2
44K5DG	23H1DY	S23	2 Guestrooms	05/17/2019	05/19/2019	2
44J5ME	23G8HH	S23	2 Guestrooms	05/17/2019	05/19/2019	2
44K5G3	23H19P	S39	2 Guestrooms	05/17/2019	05/19/2019	2
44K1C9	23C8D3	S39	2 Guestrooms	05/17/2019	05/19/2019	2
44K0F6	23C8D3	S39	2 Guestrooms	05/17/2019	05/19/2019	2
44K0F8	23C8D3	S39	2 Guestrooms	05/17/2019	05/19/2019	2
44K1C7	23C8D3	S40	2 Guestrooms	05/17/2019	05/19/2019	2
44K0F9	23C8D3	S40	2 Guestrooms	05/17/2019	05/19/2019	2
44K0FB	23C8D3	S40	2 Guestrooms	05/17/2019	05/19/2019	2
44K5G2	23H19P	S41	2 Guestrooms	05/17/2019	05/19/2019	2
44K5FI	23H1EZ	S61	2 Guestrooms	05/17/2019	05/19/2019	2
44K572	23H1AV	S64	2 Guestrooms	05/17/2019	05/19/2019	2
44K3TO	23H0WN	S75	2 Guestrooms	05/17/2019	05/19/2019	2
44K5C8	23H1DG	S90	2 Guestrooms	05/17/2019	05/19/2019	2
44K2MG	23H0I7	S99	2 Guestrooms	05/17/2019	05/19/2019	2
44K3QF	23H0VZ	S111	3 Guestrooms	05/17/2019	05/19/2019	2
44K593	23D9JZ	S118	3 Guestrooms	05/17/2019	05/19/2019	2
44J5MF	23G9WZ	S29	3 Guestrooms	05/17/2019	05/19/2019	2
44K282	23G8HH	S50	3 Guestrooms	05/17/2019	05/19/2019	2
44K3N4	23G8HH	S50	3 Guestrooms	05/17/2019	05/19/2019	2
44K3N3	23G8HH	S50	3 Guestrooms	05/17/2019	05/19/2019	2
44K447	23H0R6	S81	3 Guestrooms	05/17/2019	05/19/2019	2
44J6AK	23G8HH	S85	3 Guestrooms	05/17/2019	05/19/2019	2
44K3N6	23G8HH	S85	3 Guestrooms	05/17/2019	05/19/2019	2
44K3N7	23G8HH	S85	3 Guestrooms	05/17/2019	05/19/2019	2
44K3VT	23H0XH	S25	4-5 Guestrooms	05/17/2019	05/19/2019	2
44K4ZJ	23B4XY	S32	4-5 Guestrooms	05/17/2019	05/19/2019	2
44K4ZK	2386AW	S32	4-5 Guestrooms	05/17/2019	05/19/2019	2
44K4YY	23C8D3	S32	4-5 Guestrooms	05/17/2019	05/19/2019	2
44K4Z1	23C8D3	S32	4-5 Guestrooms	05/17/2019	05/19/2019	2
44K4Z0	23C8D3	S32	4-5 Guestrooms	05/17/2019	05/19/2019	2
44K4Z1	23C8D3	S32	4-5 Guestrooms	05/17/2019	05/19/2019	2
44K4Z2	23C8D3	S32	4-5 Guestrooms	05/17/2019	05/19/2019	2
44K4ZC	23C8D3	S34	4-5 Guestrooms	05/17/2019	05/19/2019	2
44K0EY	23C8D3	S34	4-5 Guestrooms	05/17/2019	05/19/2019	2
44K0EZ	23C8D3	S34	4-5 Guestrooms	05/17/2019	05/19/2019	2
44K4ZB	23C8D3	S34	4-5 Guestrooms	05/17/2019	05/19/2019	2
44K0EV	23C8D3	S34	4-5 Guestrooms	05/17/2019	05/19/2019	2
44K0EX	23C8D3	S34	4-5 Guestrooms	05/17/2019	05/19/2019	2
44K4ZA	23H1LM	S34	4-5 Guestrooms	05/17/2019	05/19/2019	2
44K4ZE	23C8D3	S35	4-5 Guestrooms	05/17/2019	05/19/2019	2
44K4ZF	23C8D3	S35	4-5 Guestrooms	05/17/2019	05/19/2019	2
44K4ZG	23C8D3	S35	4-5 Guestrooms	05/17/2019	05/19/2019	2
44K0F1	23C8D3	S35	4-5 Guestrooms	05/17/2019	05/19/2019	2
44K0F3	23C8D3	S35	4-5 Guestrooms	05/17/2019	05/19/2019	2
44K0F4	23C8D3	S35	4-5 Guestrooms	05/17/2019	05/19/2019	2
44K0F5	23C8D3	S35	4-5 Guestrooms	05/17/2019	05/19/2019	2
44K3NB	23G8HH	S37	4-5 Guestrooms	05/17/2019	05/19/2019	2
44K3N9	23G8HH	S37	4-5 Guestrooms	05/17/2019	05/19/2019	2

BRASADA RANCH**Property Management System Extract - All Reservations 2019-2021**

Due to the amount of data, 2014-2018 is available on request

Data Extraction: May 03, 2022

ResID	GuestID	Room#	GuestroomConfig	Arrival	Departure	Nights
44K3NA	23G8HH	S37	4-5 Guestrooms	05/17/2019	05/19/2019	2
44K3N0	23G8HH	S37	4-5 Guestrooms	05/17/2019	05/19/2019	2
44K456	23F0LV	U26	4-5 Guestrooms	05/17/2019	05/19/2019	2
44K0EQ	23C8D3	U33	4-5 Guestrooms	05/17/2019	05/19/2019	2
44K0EU	23C8D3	U33	4-5 Guestrooms	05/17/2019	05/19/2019	2
44K0ES	23C8D3	U33	4-5 Guestrooms	05/17/2019	05/19/2019	2
44K0ET	23C8D3	U33	4-5 Guestrooms	05/17/2019	05/19/2019	2
44K3MZ	23G8HH	U36	4-5 Guestrooms	05/17/2019	05/19/2019	2
44K3ND	23G8HH	U36	4-5 Guestrooms	05/17/2019	05/19/2019	2
44K3NE	23G8HH	U36	4-5 Guestrooms	05/17/2019	05/19/2019	2
44K3NF	23G8HH	U36	4-5 Guestrooms	05/17/2019	05/19/2019	2
44K3NG	23G8HH	U36	4-5 Guestrooms	05/17/2019	05/19/2019	2
44K4ZM	23C8D3	U38	4-5 Guestrooms	05/17/2019	05/19/2019	2
44K4ZN	23C8D3	U38	4-5 Guestrooms	05/17/2019	05/19/2019	2
44K4ZO	23C8D3	U38	4-5 Guestrooms	05/17/2019	05/19/2019	2
44K4Z5	23C8D3	U38	4-5 Guestrooms	05/17/2019	05/19/2019	2
44K4Z6	23C8D3	U38	4-5 Guestrooms	05/17/2019	05/19/2019	2
44K4Z7	23C8D3	U38	4-5 Guestrooms	05/17/2019	05/19/2019	2
44K4Z3	23C8D3	U38	4-5 Guestrooms	05/17/2019	05/19/2019	2
44J5P0	23G8HH	VH4	Ranch House	05/17/2019	05/19/2019	2
44K5TY	23H1J5	VH5	Ranch House	05/17/2019	05/19/2019	2
44J5M9	23G8HH	VH6	Ranch House	05/17/2019	05/19/2019	2
44J5MB	23H0TP	VH7	Ranch House	05/17/2019	05/19/2019	2
44K5G0	23H1FD	VH8	Ranch House	05/17/2019	05/19/2019	2
44J5MC	23G8HH	VH8	Ranch House	05/17/2019	05/19/2019	2
44K5AA	23H1CC	S24D	1 Guestroom	05/17/2019	05/18/2019	1
44K5U9	23H1K3	S24A	1 Guestroom	05/17/2019	05/18/2019	1
44K5Z3	23H1MD	S82A	1 Guestroom	05/17/2019	05/18/2019	1
44K5ZP	23H1MI	U38M	1 Guestroom	05/17/2019	05/18/2019	1
44K5A9	195495	S52	3 Guestrooms	05/17/2019	05/18/2019	1
44K5UI	23H1K8	VH3	Ranch House	05/17/2019	05/18/2019	1
44K41E	23H0YQ	S48D	2 Guestrooms	05/18/2019	05/23/2019	5
44K5M5	23H1H5	S72	2 Guestrooms	05/18/2019	05/23/2019	5
44K1FA	23E34S	S76	2 Guestrooms	05/18/2019	05/21/2019	3
44K4RV	23H140	S27A	1 Guestroom	05/18/2019	05/20/2019	2
44K1HQ	23G2WO	S24	4-5 Guestrooms	05/18/2019	05/20/2019	2
44K2VL	23H0K2	VH3	Ranch House	05/18/2019	05/20/2019	2
44K5XX	23H1LX	U38C	1 Guestroom	05/18/2019	05/19/2019	1
44K6A0	2379S2	S14A	1 Guestroom	05/18/2019	05/19/2019	1
44K69K	23H1ON	S42A	1 Guestroom	05/18/2019	05/19/2019	1
44K664	23G7Q8	S60A	1 Guestroom	05/18/2019	05/19/2019	1
44K6A1	23H1OW	S78A	1 Guestroom	05/18/2019	05/19/2019	1
44K61Y	23H1N1	S119	2 Guestrooms	05/18/2019	05/19/2019	1
44K0AA	23G9VY	VH3	Ranch House	05/19/2019	05/25/2019	6
44K5W2	23H1L3	S54A	1 Guestroom	05/19/2019	05/24/2019	5
44K19U	23H03L	S13	2 Guestrooms	05/19/2019	05/24/2019	5
44K50P	23H18T	VH5	Ranch House	05/19/2019	05/24/2019	5
44K4LM	23E8QL	S21	2 Guestrooms	05/19/2019	05/23/2019	4
44K5F3	23H1E5	S97	3 Guestrooms	05/19/2019	05/23/2019	4
44K262	23H0D2	VH4	Ranch House	05/19/2019	05/22/2019	3
44K55X	23H1AA	S37C	1 Guestroom	05/19/2019	05/21/2019	2
44K4U9	2387NW	S28A	1 Guestroom	05/19/2019	05/21/2019	2
44K5V3	23H1KF	S61A	1 Guestroom	05/19/2019	05/21/2019	2
44K1D9	23B7P6	S23	2 Guestrooms	05/19/2019	05/21/2019	2
44K5IR	23H1G1	S112	3 Guestrooms	05/19/2019	05/21/2019	2
44K5WO	23H1L6	VH1	Ranch House	05/19/2019	05/21/2019	2
44K660	23H1NX	S43	2 Guestrooms	05/19/2019	05/20/2019	1
44K662	23H1NX	S43	2 Guestrooms	05/19/2019	05/20/2019	1
44K6AB	23H1NX	S43	2 Guestrooms	05/19/2019	05/20/2019	1
44K630	23H1NA	VH7	Ranch House	05/19/2019	05/20/2019	1
44K66Z	23D654	S27	2 Guestrooms	05/20/2019	05/30/2019	10
44K5EK	23G9MW	S81	3 Guestrooms	05/20/2019	05/29/2019	9
44K6AD	23G18R	S30A	1 Guestroom	05/20/2019	05/24/2019	4
44K5B7	23H1CT	S99A	1 Guestroom	05/20/2019	05/24/2019	4
44K5OG	23H0VX	U34A	1 Guestroom	05/20/2019	05/24/2019	4
44K1EU	23G6SK	S41	2 Guestrooms	05/20/2019	05/24/2019	4
44K5LP	23G6XD	S119A	1 Guestroom	05/20/2019	05/23/2019	3
44K6B6	23H1PJ	S23	2 Guestrooms	05/20/2019	05/23/2019	3
44K6B4	23H1PI	S23	2 Guestrooms	05/20/2019	05/23/2019	3
44K4US	23H17A	VH8	Ranch House	05/20/2019	05/23/2019	3
44K4S0	23G1R4	S74	2 Guestrooms	05/20/2019	05/22/2019	2
44K1IC	23H068	S82	2 Guestrooms	05/20/2019	05/22/2019	2
44K5SR	23H1JD	S50	3 Guestrooms	05/20/2019	05/22/2019	2
44K3M4	23H0UG	VH7	Ranch House	05/20/2019	05/22/2019	2
44K5XT	2345A0	S58	2 Guestrooms	05/21/2019	05/25/2019	4
44K5KA	23H1GN	S75A	1 Guestroom	05/21/2019	05/24/2019	3
44K51A	23H196	S37B	1 Guestroom	05/21/2019	05/23/2019	2
44K6C5	23H1Q1	S87B	1 Guestroom	05/21/2019	05/23/2019	2
44K5ST	23H1JF	S90	2 Guestrooms	05/21/2019	05/23/2019	2
44K3TB	23H0WG	S48	3 Guestrooms	05/21/2019	05/23/2019	2
44K3TG	23H0WG	S24	4-5 Guestrooms	05/21/2019	05/23/2019	2
44K3TF	23H0WG	S25	4-5 Guestrooms	05/21/2019	05/23/2019	2
44K3TH	23H0WG	S28	4-5 Guestrooms	05/21/2019	05/23/2019	2
44K3TC	23H0WG	S32	4-5 Guestrooms	05/21/2019	05/23/2019	2
44K3TE	23H0WG	S34	4-5 Guestrooms	05/21/2019	05/23/2019	2
44K3TD	23H0WG	S35	4-5 Guestrooms	05/21/2019	05/23/2019	2
44K5C1	23H1DC	U26B	1 Guestroom	05/21/2019	05/22/2019	1
44K6BJ	23H1PQ	U26C	1 Guestroom	05/21/2019	05/22/2019	1
44K6BH	23H1PO	S64A	1 Guestroom	05/21/2019	05/22/2019	1
44J5Z5	23G8JW	S111D	2 Guestrooms	05/21/2019	05/22/2019	1
44K5P4	23H1HR	S43	2 Guestrooms	05/21/2019	05/22/2019	1
44K631	23F4LJ	S74	2 Guestrooms	05/21/2019	05/22/2019	1
44K1JH	23G8OR	VH5	Ranch House	05/21/2019	05/22/2019	1
44K5BR	23H1D8	VH6	Ranch House	05/21/2019	05/22/2019	1

BRASADA RANCH**Property Management System Extract - All Reservations 2019-2021**

Due to the amount of data, 2014-2018 is available on request

Data Extraction: May 03, 2022

ResID	GuestID	Room#	GuestroomConfig	Arrival	Departure	Nights
44K6DN	23H0YE	S37A	1 Guestroom	05/22/2019	05/27/2019	5
44K5SO	2393CQ	S84	2 Guestrooms	05/22/2019	05/26/2019	4
44K58T	23H1BT	S63	2 Guestrooms	05/22/2019	05/25/2019	3
44K62Z	23796F	S67A	1 Guestroom	05/22/2019	05/24/2019	2
44K1FC	23F826	S66	2 Guestrooms	05/22/2019	05/24/2019	2
44K60T	23G1R4	S74	2 Guestrooms	05/22/2019	05/24/2019	2
44K2AO	23H0DW	S56	3 Guestrooms	05/22/2019	05/24/2019	2
44K68J	23H1OH	S16A	1 Guestroom	05/22/2019	05/23/2019	1
44K6BS	23H1PT	S73	2 Guestrooms	05/22/2019	05/23/2019	1
44K4OR	23H14H	S29	3 Guestrooms	05/22/2019	05/23/2019	1
44K5RW	23H1IS	VH4	Ranch House	05/22/2019	05/23/2019	1
44K34H	23D9NK	S76	2 Guestrooms	05/23/2019	05/30/2019	7
44K2ME	23H0IS	VH5	Ranch House	05/23/2019	05/29/2019	6
44K2JS	23E902	S18	2 Guestrooms	05/23/2019	05/28/2019	5
44K2L1	23552M	S112	3 Guestrooms	05/23/2019	05/28/2019	5
44K5EW	23E2SV	S40	2 Guestrooms	05/23/2019	05/27/2019	4
44K560	23D9JZ	S118	3 Guestrooms	05/23/2019	05/27/2019	4
44K0YK	23E313	S29	3 Guestrooms	05/23/2019	05/27/2019	4
44K5XQ	23E48S	U36	4-5 Guestrooms	05/23/2019	05/27/2019	4
44I9I2	23G7U0	VH4	Ranch House	05/23/2019	05/27/2019	4
44K2BM	23H0EH	VH7	Ranch House	05/23/2019	05/27/2019	4
44I9ID	23H0I6	S87B	1 Guestroom	05/23/2019	05/26/2019	3
44K66M	23H19R	S25E	2 Guestrooms	05/23/2019	05/26/2019	3
44K3JA	23H0SX	S43	2 Guestrooms	05/23/2019	05/26/2019	3
44I9IC	23G7U0	S28	4-5 Guestrooms	05/23/2019	05/26/2019	3
44K5CK	23H1DJ	VH6	Ranch House	05/23/2019	05/26/2019	3
44K4T6	23G7U0	VSTE	Ranch House	05/23/2019	05/26/2019	3
44I9IE	23G7U0	S32C	1 Guestroom	05/23/2019	05/25/2019	2
44I9IF	23G7U0	S32D	1 Guestroom	05/23/2019	05/25/2019	2
44K6DQ	23H1QJ	S23A	1 Guestroom	05/23/2019	05/25/2019	2
44I9IG	23G7U0	S32A	1 Guestroom	05/23/2019	05/25/2019	2
44I9I3	23G7U0	S23	2 Guestrooms	05/23/2019	05/25/2019	2
44I9I5	23H008	S42	2 Guestrooms	05/23/2019	05/25/2019	2
44I9I9	23G7U0	S48	3 Guestrooms	05/23/2019	05/25/2019	2
44I9I6	23H0C8	S52	3 Guestrooms	05/23/2019	05/25/2019	2
44I9IB	23G7U0	S25	4-5 Guestrooms	05/23/2019	05/25/2019	2
44I9HZ	23H156	VH2	Ranch House	05/23/2019	05/25/2019	2
44K5U6	23H1K0	U33M	1 Guestroom	05/23/2019	05/24/2019	1
44K6BT	2387CR	S28A	1 Guestroom	05/23/2019	05/24/2019	1
44K6AN	23H1OH	S78A	1 Guestroom	05/23/2019	05/24/2019	1
44K5P9	23H1HV	S64	2 Guestrooms	05/23/2019	05/24/2019	1
44K6CO	23H1QD	VH1	Ranch House	05/23/2019	05/24/2019	1
44K52P	23H19V	VH3	Ranch House	05/23/2019	05/24/2019	1
44K6FD	23H1QR	VH8	Ranch House	05/23/2019	05/24/2019	1
44K5EQ	23H1EJ	VH8	Ranch House	05/23/2019	05/24/2019	1
44K38G	23H0PN	S50	3 Guestrooms	05/24/2019	05/29/2019	5
44K5E1	23H1EA	S119	2 Guestrooms	05/24/2019	05/28/2019	4
44K3JO	23C120	S67	2 Guestrooms	05/24/2019	05/28/2019	4
44K446	23H0ZU	S16	2 Guestrooms	05/24/2019	05/27/2019	3
44K329	23G8OC	S21	2 Guestrooms	05/24/2019	05/27/2019	3
44K5VF	23F5SU	S24E	2 Guestrooms	05/24/2019	05/27/2019	3
44K51W	23C53E	S2B	2 Guestrooms	05/24/2019	05/27/2019	3
44I9JK	23F8WD	S30	2 Guestrooms	05/24/2019	05/27/2019	3
44K5ZF	23H098	S41	2 Guestrooms	05/24/2019	05/27/2019	3
44K4U3	23F420	S46	2 Guestrooms	05/24/2019	05/27/2019	3
44K69Y	23H1OU	S51	2 Guestrooms	05/24/2019	05/27/2019	3
44K5RV	23E4RQ	S57	2 Guestrooms	05/24/2019	05/27/2019	3
44K5VD	23F8K9	S59	2 Guestrooms	05/24/2019	05/27/2019	3
44K5TQ	23H1JU	S64	2 Guestrooms	05/24/2019	05/27/2019	3
44J8AX	23694I	S66	2 Guestrooms	05/24/2019	05/27/2019	3
44K5VO	23G8GJ	S72	2 Guestrooms	05/24/2019	05/27/2019	3
44K5TF	23H11C	S77	2 Guestrooms	05/24/2019	05/27/2019	3
44K48B	23H119	S82	2 Guestrooms	05/24/2019	05/27/2019	3
44K5HN	23G5V7	S99	2 Guestrooms	05/24/2019	05/27/2019	3
44J6ES	23E74C	S109	3 Guestrooms	05/24/2019	05/27/2019	3
44K41T	23C99X	S111	3 Guestrooms	05/24/2019	05/27/2019	3
44K68U	23H0T6	S14	3 Guestrooms	05/24/2019	05/27/2019	3
44K05S	151290	S45	3 Guestrooms	05/24/2019	05/27/2019	3
44K3OW	23H0VF	S48	3 Guestrooms	05/24/2019	05/27/2019	3
44K4UN	23H177	S56	3 Guestrooms	05/24/2019	05/27/2019	3
44K5BS	23G80A	S70	3 Guestrooms	05/24/2019	05/27/2019	3
44K65V	23H1NS	S85	3 Guestrooms	05/24/2019	05/27/2019	3
44K34Z	23F93R	S97	3 Guestrooms	05/24/2019	05/27/2019	3
44K4OT	23G148	S34	4-5 Guestrooms	05/24/2019	05/27/2019	3
44K571	23H1AU	S35	4-5 Guestrooms	05/24/2019	05/27/2019	3
44K5OF	23G8NM	U26	4-5 Guestrooms	05/24/2019	05/27/2019	3
44K2O9	23F2ZY	U38	4-5 Guestrooms	05/24/2019	05/27/2019	3
44K2QO	23F2ZY	U38	4-5 Guestrooms	05/24/2019	05/27/2019	3
44K2QP	23F2ZY	U38	4-5 Guestrooms	05/24/2019	05/27/2019	3
44K2QN	147824	U38	4-5 Guestrooms	05/24/2019	05/27/2019	3
44K4YV	23H187	VH3	Ranch House	05/24/2019	05/27/2019	3
44K5PM	23H110	VH5	Ranch House	05/24/2019	05/27/2019	3
44K6FP	23H1QZ	S37C	1 Guestroom	05/24/2019	05/26/2019	2
44K6CL	23H1QB	S78	2 Guestrooms	05/24/2019	05/26/2019	2
44I9I8	23G7U0	S70	3 Guestrooms	05/24/2019	05/26/2019	2
44I9IA	23G7U0	S24	4-5 Guestrooms	05/24/2019	05/26/2019	2
44I9I1	23H13T	VH1	Ranch House	05/24/2019	05/26/2019	2
44K6GM	23H1QR	S28B	1 Guestroom	05/24/2019	05/25/2019	1
44K6FL	23H1QR	S28C	1 Guestroom	05/24/2019	05/25/2019	1
44K6BG	23H1PN	S75A	1 Guestroom	05/24/2019	05/25/2019	1
44K66C	23H1O1	S39	2 Guestrooms	05/24/2019	05/25/2019	1
44I9I4	23G7U0	S42	2 Guestrooms	05/24/2019	05/25/2019	1
44K6CB	23F728	S60	2 Guestrooms	05/25/2019	05/28/2019	3
44K5IK	23H1OP	S63	2 Guestrooms	05/25/2019	05/28/2019	3

BRASADA RANCH**Property Management System Extract - All Reservations 2019-2021**

Due to the amount of data, 2014-2018 is available on request

Data Extraction: May 03, 2022

ResID	GuestID	Room#	GuestroomConfig	Arrival	Departure	Nights
44K3K1	23H0TH	S74	2 Guestrooms	05/25/2019	05/28/2019	3
44K5LV	23H1NQ	S68	3 Guestrooms	05/25/2019	05/28/2019	3
44K5IP	23H1OQ	S68	3 Guestrooms	05/25/2019	05/28/2019	3
44K5LW	23H1OR	S68	3 Guestrooms	05/25/2019	05/28/2019	3
44K2HW	23F0O8	VH3	Ranch House	05/25/2019	05/28/2019	3
44K5V7	23H1KH	VH8	Ranch House	05/25/2019	05/28/2019	3
44K66D	23H1O2	S73	2 Guestrooms	05/25/2019	05/27/2019	2
44K6DO	23H1Q1	S90	2 Guestrooms	05/25/2019	05/27/2019	2
44K0HW	23D8AQ	S28	4-5 Guestrooms	05/25/2019	05/27/2019	2
44K6HG	23H1R6	S37D	1 Guestroom	05/25/2019	05/26/2019	1
44K6HS	23B58W	S32A	1 Guestroom	05/25/2019	05/26/2019	1
44K6A9	23H1P0	S41	2 Guestrooms	05/25/2019	05/26/2019	1
44K6HN	23H1RB	S61	2 Guestrooms	05/25/2019	05/26/2019	1
44K6FK	23H1QV	S73	2 Guestrooms	05/25/2019	05/26/2019	1
44K6HR	23H1RE	VH2	Ranch House	05/25/2019	05/26/2019	1
44K4Q3	23E5NV	S41	2 Guestrooms	05/26/2019	06/01/2019	6
44J80R	23G994	S13A	1 Guestroom	05/26/2019	05/29/2019	3
44K69T	23D9Q9	S84	2 Guestrooms	05/26/2019	05/29/2019	3
44K6C6	23H1Q2	S78A	1 Guestroom	05/26/2019	05/28/2019	2
44K5AN	23H1CL	S85A	1 Guestroom	05/26/2019	05/28/2019	2
44K5VA	23H1KJ	S98A	1 Guestroom	05/26/2019	05/28/2019	2
44K5UN	23H1KA	S13	2 Guestrooms	05/26/2019	05/28/2019	2
44K5M2	23H1FZ	S43	2 Guestrooms	05/26/2019	05/28/2019	2
44K5IL	23H1NG	S43	2 Guestrooms	05/26/2019	05/28/2019	2
44K5IM	23H1LP	S44	2 Guestrooms	05/26/2019	05/28/2019	2
44K5LY	23H1LS	S44	2 Guestrooms	05/26/2019	05/28/2019	2
44K5IN	23H1FZ	S47	2 Guestrooms	05/26/2019	05/28/2019	2
44K5M0	23H1FZ	S47	2 Guestrooms	05/26/2019	05/28/2019	2
44K6AC	23H1P2	S71A	1 Guestroom	05/26/2019	05/27/2019	1
44K6I2	23D8YJ	S42	2 Guestrooms	05/26/2019	05/27/2019	1
44K5IO	23H1FZ	S54	2 Guestrooms	05/26/2019	05/27/2019	1
44K5M4	23H1FZ	S54	2 Guestrooms	05/26/2019	05/27/2019	1
44K6HX	23H1RB	S61	2 Guestrooms	05/26/2019	05/27/2019	1
44K665	23H1NZ	S75	2 Guestrooms	05/26/2019	05/27/2019	1
44K5IJ	23H1FZ	VH1	Ranch House	05/26/2019	05/27/2019	1
44K5V9	2364NR	VH2	Ranch House	05/26/2019	05/27/2019	1
44K0GB	23C3A7	S32	4-5 Guestrooms	05/27/2019	06/01/2019	5
44K5ER	23G8GR	S23A	1 Guestroom	05/27/2019	05/31/2019	4
44K6DM	23H1QH	S46	2 Guestrooms	05/27/2019	05/31/2019	4
44K5Z6	23D45T	S90	2 Guestrooms	05/27/2019	05/31/2019	4
44K5W3	23H1L3	S77A	1 Guestroom	05/27/2019	05/30/2019	3
44K6CE	23F9YQ	U38B	1 Guestroom	05/27/2019	05/29/2019	2
44K5MW	23G1B5	S75A	1 Guestroom	05/27/2019	05/29/2019	2
44K4TS	23G6CM	S39	2 Guestrooms	05/27/2019	05/29/2019	2
44K4QX	23H150	S66	2 Guestrooms	05/27/2019	05/29/2019	2
44K6FF	23H1QS	S72	2 Guestrooms	05/27/2019	05/29/2019	2
44K6HY	23F6OU	VH4	Ranch House	05/27/2019	05/29/2019	2
44K5WX	23E638	VH7	Ranch House	05/27/2019	05/29/2019	2
44K6IA	23H1FZ	S54B	1 Guestroom	05/27/2019	05/28/2019	1
44K5QN	23H1IH	U36B	1 Guestroom	05/27/2019	05/28/2019	1
44K6C7	23H1Q3	U36C	1 Guestroom	05/27/2019	05/28/2019	1
44K6I6	23H1RK	U38D	1 Guestroom	05/27/2019	05/28/2019	1
44K6I3	23H1MY	S30	2 Guestrooms	05/27/2019	05/28/2019	1
44K6HT	23H1O2	S73	2 Guestrooms	05/27/2019	05/28/2019	1
44K6I5	23H1FZ	VH4	Ranch House	05/27/2019	05/28/2019	1
44K5S6	23H1IW	VH5	Ranch House	05/27/2019	05/28/2019	1
44K6BZ	23B7CE	S85	3 Guestrooms	05/28/2019	05/31/2019	3
44K6J4	23H1S6	U36B	1 Guestroom	05/28/2019	05/30/2019	2
44K569	23F8CK	U38C	1 Guestroom	05/28/2019	05/30/2019	2
44K6EF	23E7J0	S16	2 Guestrooms	05/28/2019	05/30/2019	2
44K5PU	23H1I6	VH8	Ranch House	05/28/2019	05/30/2019	2
44K6C8	23H1Q3	U36C	1 Guestroom	05/28/2019	05/29/2019	1
44K673	23H1OB	S52A	1 Guestroom	05/28/2019	05/29/2019	1
44K6EI	23E4OC	U26	4-5 Guestrooms	05/28/2019	05/29/2019	1
44K4CP	23H122	VH3	Ranch House	05/28/2019	05/29/2019	1
44K5S5	23H1IW	VH5	Ranch House	05/28/2019	05/29/2019	1
44K5CD	23D5EW	S43	2 Guestrooms	05/29/2019	06/03/2019	5
44K6IU	23H1RZ	S66	2 Guestrooms	05/29/2019	06/02/2019	4
44K6KH	23H1SF	S78A	1 Guestroom	05/29/2019	05/31/2019	2
44K6FO	23H1QY	S13	2 Guestrooms	05/29/2019	05/31/2019	2
44K69S	23G6CO	S73	2 Guestrooms	05/29/2019	05/31/2019	2
44K3Q0	23H0VR	VH2	Ranch House	05/29/2019	05/31/2019	2
44K66E	23H1O3	S75A	1 Guestroom	05/29/2019	05/30/2019	1
44K6EG	23G9B9	U26	4-5 Guestrooms	05/29/2019	05/30/2019	1
44K6BF	23H1PM	VH1	Ranch House	05/29/2019	05/30/2019	1
44K3M2	23H0UE	VH3	Ranch House	05/29/2019	05/30/2019	1
44K26Z	23H0HD	S24B	1 Guestroom	05/30/2019	06/03/2019	4
44K3K4	23E0DL	S72	2 Guestrooms	05/30/2019	06/03/2019	4
44K51X	23H19G	S118	3 Guestrooms	05/30/2019	06/03/2019	4
44K6C3	23H1PZ	S13B	1 Guestroom	05/30/2019	06/02/2019	3
44K6IX	23H1S1	S72A	1 Guestroom	05/30/2019	06/02/2019	3
44K2RF	23E5CR	S2B	2 Guestrooms	05/30/2019	06/02/2019	3
44K3HI	23E5CR	S2BH	2 Guestrooms	05/30/2019	06/02/2019	3
44K3EW	23E7NW	S30	2 Guestrooms	05/30/2019	06/02/2019	3
44K3K3	23E0DL	S70	3 Guestrooms	05/30/2019	06/02/2019	3
44K3EO	23E5CR	U4BH	4-5 Guestrooms	05/30/2019	06/02/2019	3
44K272	23H0NP	VH3	Ranch House	05/30/2019	06/02/2019	3
44K33F	23H0NA	VH6	Ranch House	05/30/2019	06/02/2019	3
44K6K7	23G4ND	S16A	1 Guestroom	05/30/2019	06/01/2019	2
44K5VB	23G9HJ	S54	2 Guestrooms	05/30/2019	06/01/2019	2
44K6LE	23H1SJ	S37D	1 Guestroom	05/30/2019	05/31/2019	1
44K6J3	23H12A	S42A	1 Guestroom	05/30/2019	05/31/2019	1
44K1A9	23H03P	S47	2 Guestrooms	05/30/2019	05/31/2019	1
44K4Q0	23H155	S61	2 Guestrooms	05/30/2019	05/31/2019	1

BRASADA RANCH**Property Management System Extract - All Reservations 2019-2021**

Due to the amount of data, 2014-2018 is available on request

Data Extraction: May 03, 2022

ResID	GuestID	Room#	GuestroomConfig	Arrival	Departure	Nights
44K6EK	23E4OC	U26	4-5 Guestrooms	05/30/2019	05/31/2019	1
44K4RQ	23H165	VH4	Ranch House	05/30/2019	05/31/2019	1
44K430	23H0ZM	VH7	Ranch House	05/31/2019	06/05/2019	5
44K60A	23H1T4	S68A	1 Guestroom	05/31/2019	06/03/2019	3
44K6PI	23H1SF	S78A	1 Guestroom	05/31/2019	06/03/2019	3
44K69F	23H1PC	S39	2 Guestrooms	05/31/2019	06/03/2019	3
44K5L0	23H1H1	S63	2 Guestrooms	05/31/2019	06/03/2019	3
44K6EJ	23G50Z	S81	3 Guestrooms	05/31/2019	06/03/2019	3
44K270	23H0LP	S24C	1 Guestroom	05/31/2019	06/02/2019	2
44K271	23H0LR	S24D	1 Guestroom	05/31/2019	06/02/2019	2
44K274	23H1AR	S24D	1 Guestroom	05/31/2019	06/02/2019	2
44K278	23H0DG	S28C	1 Guestroom	05/31/2019	06/02/2019	2
44K60B	23H1T5	S28D	1 Guestroom	05/31/2019	06/02/2019	2
44K279	23H0DG	S28D	1 Guestroom	05/31/2019	06/02/2019	2
44K57Y	23H1BO	S37C	1 Guestroom	05/31/2019	06/02/2019	2
44K275	23H0DG	S48B	1 Guestroom	05/31/2019	06/02/2019	2
44K276	23H0DG	S48C	1 Guestroom	05/31/2019	06/02/2019	2
44K6I9	23H1RN	S111A	1 Guestroom	05/31/2019	06/02/2019	2
44K277	23H0DG	S24A	1 Guestroom	05/31/2019	06/02/2019	2
44K606	23H1HU	S51A	1 Guestroom	05/31/2019	06/02/2019	2
44K5VJ	23H1KP	S74A	1 Guestroom	05/31/2019	06/02/2019	2
44K63A	23H1NI	S75A	1 Guestroom	05/31/2019	06/02/2019	2
44K5PD	23F4PK	S97A	1 Guestroom	05/31/2019	06/02/2019	2
44K61V	23E5CR	S119	2 Guestrooms	05/31/2019	06/02/2019	2
44J611	23G8N3	S16	2 Guestrooms	05/31/2019	06/02/2019	2
44J610	23G8N3	S21	2 Guestrooms	05/31/2019	06/02/2019	2
44K6DU	23E78L	S21	2 Guestrooms	05/31/2019	06/02/2019	2
44K6JA	23H1SA	S23	2 Guestrooms	05/31/2019	06/02/2019	2
44K30U	23H0LQ	S30	2 Guestrooms	05/31/2019	06/02/2019	2
44K52R	23G9HJ	S41	2 Guestrooms	05/31/2019	06/02/2019	2
44K40E	23H148	S41	2 Guestrooms	05/31/2019	06/02/2019	2
44K27A	23H0G1	S61	2 Guestrooms	05/31/2019	06/02/2019	2
44K5VI	23H1KO	S64	2 Guestrooms	05/31/2019	06/02/2019	2
44K55W	23H1A9	S67	2 Guestrooms	05/31/2019	06/02/2019	2
44K5XS	23D624	S71	2 Guestrooms	05/31/2019	06/02/2019	2
44K5YX	23G7AZ	S82	2 Guestrooms	05/31/2019	06/02/2019	2
44K5D5	23H0TO	S82	2 Guestrooms	05/31/2019	06/02/2019	2
44K3JP	23B7CE	S14	3 Guestrooms	05/31/2019	06/02/2019	2
44K6OC	23B7CE	S14	3 Guestrooms	05/31/2019	06/02/2019	2
44J612	23G8N3	S29	3 Guestrooms	05/31/2019	06/02/2019	2
44J613	23G8N3	S45	3 Guestrooms	05/31/2019	06/02/2019	2
44K4C3	23H1IM	S52	3 Guestrooms	05/31/2019	06/02/2019	2
44K27B	23H0DG	S56	3 Guestrooms	05/31/2019	06/02/2019	2
44K52I	23G2Y1	S25	4-5 Guestrooms	05/31/2019	06/02/2019	2
44J614	23G8N3	S32	4-5 Guestrooms	05/31/2019	06/02/2019	2
44J615	23G8N3	S34	4-5 Guestrooms	05/31/2019	06/02/2019	2
44J616	23G8N3	U33	4-5 Guestrooms	05/31/2019	06/02/2019	2
44K3PE	23H0VJ	U36	4-5 Guestrooms	05/31/2019	06/02/2019	2
44J60W	23G8N3	VH1	Ranch House	05/31/2019	06/02/2019	2
44K3HE	23H0S1	VH1	Ranch House	05/31/2019	06/02/2019	2
44J60X	23G8N3	VH2	Ranch House	05/31/2019	06/02/2019	2
44K4JF	23H12Y	VH2	Ranch House	05/31/2019	06/02/2019	2
44J60Y	23G8N3	VH3	Ranch House	05/31/2019	06/02/2019	2
44J60Z	23G8N3	VH4	Ranch House	05/31/2019	06/02/2019	2
44K27C	23H0DG	VH4	Ranch House	05/31/2019	06/02/2019	2
44K5VU	23H1KX	VH5	Ranch House	05/31/2019	06/02/2019	2
44K5YS	23H1M8	VH8	Ranch House	05/31/2019	06/02/2019	2
44K602	23E6QL	S24C	1 Guestroom	05/31/2019	06/01/2019	1
44K6C4	23H1Q0	S37D	1 Guestroom	05/31/2019	06/01/2019	1
44K6F1	23H1Q0	U26B	1 Guestroom	05/31/2019	06/01/2019	1
44K634	23H0RU	S13A	1 Guestroom	05/31/2019	06/01/2019	1
44K620	23H0RU	S1B	1 Guestroom	05/31/2019	06/01/2019	1
44K5YM	23H1M3	S74A	1 Guestroom	05/31/2019	06/01/2019	1
44K313	23H0LV	U38	4-5 Guestrooms	05/31/2019	06/01/2019	1
44K6PM	23H0LV	U38	4-5 Guestrooms	05/31/2019	06/01/2019	1
44K4JE	23H12X	S73	2 Guestrooms	06/01/2019	06/06/2019	5
44K40V	23H0YJ	S30	2 Guestrooms	06/01/2019	06/05/2019	4
44K1AE	23H03U	S40	2 Guestrooms	06/01/2019	06/05/2019	4
44K4RC	23E02H	S13A	1 Guestroom	06/01/2019	06/04/2019	3
44K66G	23H1MB	S46A	1 Guestroom	06/01/2019	06/04/2019	3
44K4L4	23H13I	S50D	2 Guestrooms	06/01/2019	06/04/2019	3
44K5K5	23H1GJ	S42A	1 Guestroom	06/01/2019	06/03/2019	2
44K5HP	23H1FP	U26A	1 Guestroom	06/01/2019	06/03/2019	2
44K5K9	23H1GM	S44	2 Guestrooms	06/01/2019	06/03/2019	2
44K4ZQ	23F1UN	S77	2 Guestrooms	06/01/2019	06/03/2019	2
44K273	23H0ZH	S24C	1 Guestroom	06/01/2019	06/02/2019	1
44K6NW	23H1SY	S28C	1 Guestroom	06/01/2019	06/02/2019	1
44K6C2	23H1PY	S35B	1 Guestroom	06/01/2019	06/02/2019	1
44K5YL	23H1M2	U26B	1 Guestroom	06/01/2019	06/02/2019	1
44K6JN	23G4AE	S16A	1 Guestroom	06/01/2019	06/02/2019	1
44K5KG	23H1GQ	S18A	1 Guestroom	06/01/2019	06/02/2019	1
44K600	23H1T7	S27A	1 Guestroom	06/01/2019	06/02/2019	1
44K6QE	23H1TJ	S28A	1 Guestroom	06/01/2019	06/02/2019	1
44K6IT	23H1RY	S37A	1 Guestroom	06/01/2019	06/02/2019	1
44K604	23H1T0	S84A	1 Guestroom	06/01/2019	06/02/2019	1
44K6IK	23H1RU	S2BH	2 Guestrooms	06/01/2019	06/02/2019	1
44K6IJ	23H1RT	S41	2 Guestrooms	06/01/2019	06/02/2019	1
44K5VT	23H1KW	S59	2 Guestrooms	06/01/2019	06/02/2019	1
44K6QI	23H0LV	U38	4-5 Guestrooms	06/01/2019	06/02/2019	1
44K312	23H0LV	U38	4-5 Guestrooms	06/01/2019	06/02/2019	1
44K6Q6	23E0C1	VH2	Ranch House	06/01/2019	06/02/2019	1
44K4SP	23H16G	S16	2 Guestrooms	06/02/2019	06/07/2019	5
44K5B8	23H1CU	S59	2 Guestrooms	06/02/2019	06/07/2019	5
44K57I	23H186	S72	2 Guestrooms	06/02/2019	06/06/2019	4

BRASADA RANCH**Property Management System Extract - All Reservations 2019-2021**

Due to the amount of data, 2014-2018 is available on request

Data Extraction: May 03, 2022

ResID	GuestID	Room#	GuestroomConfig	Arrival	Departure	Nights
44K4P5	23G2HO	S74	2 Guestrooms	06/02/2019	06/06/2019	4
44K3FV	23H0RR	VH2	Ranch House	06/02/2019	06/06/2019	4
44K6QS	23D654	S27	2 Guestrooms	06/02/2019	06/05/2019	3
44K5M6	23H1H6	S47	2 Guestrooms	06/02/2019	06/05/2019	3
44K4QO	23G9H5	S66	2 Guestrooms	06/02/2019	06/05/2019	3
44K3OV	23F6GQ	S56	3 Guestrooms	06/02/2019	06/05/2019	3
44K62V	23H1N7	S25D	1 Guestroom	06/02/2019	06/04/2019	2
44K62X	23H1N8	S37B	1 Guestroom	06/02/2019	06/04/2019	2
44K4YQ	23H182	S37C	1 Guestroom	06/02/2019	06/04/2019	2
44K6MP	23H1SU	U26C	1 Guestroom	06/02/2019	06/04/2019	2
44K5UW	23H1KE	U38D	1 Guestroom	06/02/2019	06/04/2019	2
44K43Z	23H0ZQ	S111	3 Guestrooms	06/02/2019	06/04/2019	2
44K5JO	23H1G8	VH5	Ranch House	06/02/2019	06/04/2019	2
44K4PI	23H14W	VH6	Ranch House	06/02/2019	06/04/2019	2
44K5QD	23H1I8	VH8	Ranch House	06/02/2019	06/04/2019	2
44K6MC	23H1IM	S52	3 Guestrooms	06/02/2019	06/03/2019	1
44K6JO	23H1SC	VH1	Ranch House	06/02/2019	06/03/2019	1
44K4QA	23G6ID	VH6	Ranch House	06/02/2019	06/03/2019	1
44K4RO	23H163	S37	4-5 Guestrooms	06/03/2019	06/09/2019	6
44K698	23H16G	S44B	1 Guestroom	06/03/2019	06/07/2019	4
44K4SO	23H16G	S44A	1 Guestroom	06/03/2019	06/07/2019	4
44K58X	23G0VM	S76	2 Guestrooms	06/03/2019	06/07/2019	4
44K5P7	23H1HS	S78	2 Guestrooms	06/03/2019	06/07/2019	4
44K3OU	2384P3	U36	4-5 Guestrooms	06/03/2019	06/07/2019	4
44K5V8	23H1KI	S28C	1 Guestroom	06/03/2019	06/06/2019	3
44K68Z	23H16G	S29B	1 Guestroom	06/03/2019	06/06/2019	3
44K690	23H16G	S29C	1 Guestroom	06/03/2019	06/06/2019	3
44K693	23H16G	S58B	1 Guestroom	06/03/2019	06/06/2019	3
44K692	23H16G	S67B	1 Guestroom	06/03/2019	06/06/2019	3
44K4SV	23H16G	S29A	1 Guestroom	06/03/2019	06/06/2019	3
44K4SS	23H16G	S58A	1 Guestroom	06/03/2019	06/06/2019	3
44K4SQ	23H16G	S23	2 Guestrooms	06/03/2019	06/06/2019	3
44K697	23H16G	S23	2 Guestrooms	06/03/2019	06/06/2019	3
44K4SR	23H16G	S57	2 Guestrooms	06/03/2019	06/06/2019	3
44K695	23H16G	S57	2 Guestrooms	06/03/2019	06/06/2019	3
44K4ST	23H16G	S67	2 Guestrooms	06/03/2019	06/06/2019	3
44K4SU	23H16G	S75	2 Guestrooms	06/03/2019	06/06/2019	3
44K66T	23E77B	VH4	Ranch House	06/03/2019	06/06/2019	3
44K3OV	2384P3	VH6	Ranch House	06/03/2019	06/06/2019	3
44K6R4	23H1TX	S24C	1 Guestroom	06/03/2019	06/05/2019	2
44K66H	23H1O4	U38C	1 Guestroom	06/03/2019	06/05/2019	2
44K4SN	23H16G	S41	2 Guestrooms	06/03/2019	06/05/2019	2
44K69E	23H16G	S41	2 Guestrooms	06/03/2019	06/05/2019	2
44K4RN	23H162	S43	2 Guestrooms	06/03/2019	06/05/2019	2
44K6FQ	23H1R0	S25C	1 Guestroom	06/03/2019	06/04/2019	1
44K51F	23H19A	U26B	1 Guestroom	06/03/2019	06/04/2019	1
44K6IH	23H1R0	USTE	1 Guestroom	06/03/2019	06/04/2019	1
44K5XL	23H1LT	S64A	1 Guestroom	06/03/2019	06/04/2019	1
44K60Y	110929	S97	3 Guestrooms	06/04/2019	06/09/2019	5
44K5HK	23F45Q	S28B	1 Guestroom	06/04/2019	06/07/2019	3
44K6Q7	23H1E3	U38B	1 Guestroom	06/04/2019	06/07/2019	3
44K6Q8	23H1E3	U38D	1 Guestroom	06/04/2019	06/07/2019	3
44K6DL	23H1QG	S60A	1 Guestroom	06/04/2019	06/07/2019	3
44K59Z	23H1C7	S45	3 Guestrooms	06/04/2019	06/07/2019	3
44K578	23H1B0	VH1	Ranch House	06/04/2019	06/07/2019	3
44K6PO	23H16G	S67	2 Guestrooms	06/04/2019	06/06/2019	2
44K5YK	23H1M1	S82	2 Guestrooms	06/04/2019	06/06/2019	2
44K2WQ	23F79P	S32	4-5 Guestrooms	06/04/2019	06/06/2019	2
44K2WO	23F8LJ	S32	4-5 Guestrooms	06/04/2019	06/06/2019	2
44J6NW	2386F1	S32	4-5 Guestrooms	06/04/2019	06/06/2019	2
44K2WP	23F2WJ	S32	4-5 Guestrooms	06/04/2019	06/06/2019	2
44K2WX	23E6UL	S34	4-5 Guestrooms	06/04/2019	06/06/2019	2
44K2WY	23F79O	S34	4-5 Guestrooms	06/04/2019	06/06/2019	2
44J6NY	2386F1	S34	4-5 Guestrooms	06/04/2019	06/06/2019	2
44K2WW	23F2YE	S34	4-5 Guestrooms	06/04/2019	06/06/2019	2
44J6NZ	23G6UO	S35	4-5 Guestrooms	06/04/2019	06/06/2019	2
44K2X3	23H1DT	S35	4-5 Guestrooms	06/04/2019	06/06/2019	2
44K2X2	23H0NH	S35	4-5 Guestrooms	06/04/2019	06/06/2019	2
44K2X4	2386F1	S35	4-5 Guestrooms	06/04/2019	06/06/2019	2
44J6OZ	23C7LI	U26	4-5 Guestrooms	06/04/2019	06/06/2019	2
44J6UB	23C7LI	U26	4-5 Guestrooms	06/04/2019	06/06/2019	2
44J6UC	23C7LI	U26	4-5 Guestrooms	06/04/2019	06/06/2019	2
44J6UD	23C7LI	U26	4-5 Guestrooms	06/04/2019	06/06/2019	2
44K2WT	23G6UT	U33	4-5 Guestrooms	06/04/2019	06/06/2019	2
44K2WS	23F79S	U33	4-5 Guestrooms	06/04/2019	06/06/2019	2
44J6NX	23F30H	U33	4-5 Guestrooms	06/04/2019	06/06/2019	2
44K2WU	200450	U33	4-5 Guestrooms	06/04/2019	06/06/2019	2
44K6TF	23H1MZ	S112A	1 Guestroom	06/04/2019	06/05/2019	1
44K5WP	23H1L7	S119A	1 Guestroom	06/04/2019	06/05/2019	1
44K6JB	23E5PX	S46	2 Guestrooms	06/04/2019	06/05/2019	1
44K5FL	23H1F2	VH5	Ranch House	06/04/2019	06/05/2019	1
44K6PQ	23E7VY	S77	2 Guestrooms	06/05/2019	06/10/2019	5
44K2BH	23H0EE	S48	3 Guestrooms	06/05/2019	06/09/2019	4
44K61I	23H1MZ	S50A	1 Guestroom	06/05/2019	06/07/2019	3
44K5BL	23H1D4	S119	2 Guestrooms	06/05/2019	06/08/2019	3
44K61G	23H1MZ	S111B	1 Guestroom	06/05/2019	06/07/2019	2
44K61H	23H1MZ	S111C	1 Guestroom	06/05/2019	06/07/2019	2
44K61M	23H1MZ	S112B	1 Guestroom	06/05/2019	06/07/2019	2
44K61N	23H1MZ	S112C	1 Guestroom	06/05/2019	06/07/2019	2
44K5PO	23H1I2	S37C	1 Guestroom	06/05/2019	06/07/2019	2
44K61S	23H1MZ	S42B	1 Guestroom	06/05/2019	06/07/2019	2
44K61J	23H1MZ	S50B	1 Guestroom	06/05/2019	06/07/2019	2
44K61K	23H1MZ	S50C	1 Guestroom	06/05/2019	06/07/2019	2
44K61P	23H1MZ	S52B	1 Guestroom	06/05/2019	06/07/2019	2

BRASADA RANCH**Property Management System Extract - All Reservations 2019-2021**

Due to the amount of data, 2014-2018 is available on request

Data Extraction: May 03, 2022

ResID	GuestID	Room#	GuestroomConfig	Arrival	Departure	Nights
44K61Q	23H1MZ	S52C	1 Guestroom	06/05/2019	06/07/2019	2
44K66I	23H1O5	U38C	1 Guestroom	06/05/2019	06/07/2019	2
44K61F	23H1MZ	S111A	1 Guestroom	06/05/2019	06/07/2019	2
44K61L	23H1MZ	S112A	1 Guestroom	06/05/2019	06/07/2019	2
44K4TA	23H16P	S18A	1 Guestroom	06/05/2019	06/07/2019	2
44K61R	23H1MZ	S42A	1 Guestroom	06/05/2019	06/07/2019	2
44K61O	23H1MZ	S52A	1 Guestroom	06/05/2019	06/07/2019	2
44K6GC	23H1C7	S66A	1 Guestroom	06/05/2019	06/07/2019	2
44K5AU	23H1C7	S21	2 Guestrooms	06/05/2019	06/07/2019	2
44K6GA	23H1C7	S27	2 Guestrooms	06/05/2019	06/07/2019	2
44K5AT	23H1C7	S27	2 Guestrooms	06/05/2019	06/07/2019	2
44K6G2	23H1C7	S40	2 Guestrooms	06/05/2019	06/07/2019	2
44K59V	23H1C7	S40	2 Guestrooms	06/05/2019	06/07/2019	2
44K6GG	23H1C7	S46	2 Guestrooms	06/05/2019	06/07/2019	2
44K5AW	23H1C7	S46	2 Guestrooms	06/05/2019	06/07/2019	2
44K5A0	23H1C7	S47	2 Guestrooms	06/05/2019	06/07/2019	2
44K6G6	23H1C7	S47	2 Guestrooms	06/05/2019	06/07/2019	2
44K59X	23H1C7	S51	2 Guestrooms	06/05/2019	06/07/2019	2
44K6G4	23H1C7	S51	2 Guestrooms	06/05/2019	06/07/2019	2
44K6G8	23H1C7	S54	2 Guestrooms	06/05/2019	06/07/2019	2
44K5AS	23H1C7	S54	2 Guestrooms	06/05/2019	06/07/2019	2
44K6GE	23H1C7	S98	2 Guestrooms	06/05/2019	06/07/2019	2
44K5AV	23H1C7	S98	2 Guestrooms	06/05/2019	06/07/2019	2
44K6FZ	23H1C7	S45	3 Guestrooms	06/05/2019	06/07/2019	2
44K6G0	23H1C7	S45	3 Guestrooms	06/05/2019	06/07/2019	2
44K59Y	23H1C7	S50	3 Guestrooms	06/05/2019	06/07/2019	2
44K6FX	23H1C7	S56	3 Guestrooms	06/05/2019	06/07/2019	2
44K6FW	23H1C7	S56	3 Guestrooms	06/05/2019	06/07/2019	2
44K59T	23H1C7	S56	3 Guestrooms	06/05/2019	06/07/2019	2
44K69C	23H16G	S70	3 Guestrooms	06/05/2019	06/07/2019	2
44K699	23H16G	S70	3 Guestrooms	06/05/2019	06/07/2019	2
44K59W	23H1C7	S70	3 Guestrooms	06/05/2019	06/07/2019	2
44K59U	23H1C7	S81	3 Guestrooms	06/05/2019	06/07/2019	2
44K59S	23H1C7	S25	4-5 Guestrooms	06/05/2019	06/07/2019	2
44K6FS	23H1C7	S25	4-5 Guestrooms	06/05/2019	06/07/2019	2
44K6FU	23H1C7	S25	4-5 Guestrooms	06/05/2019	06/07/2019	2
44K59R	23H1C7	S28	4-5 Guestrooms	06/05/2019	06/07/2019	2
44K59Q	23H1C7	S37	4-5 Guestrooms	06/05/2019	06/07/2019	2
44K4LC	23D97H	VH3	Ranch House	06/05/2019	06/07/2019	2
44K5OH	23H1HN	VH7	Ranch House	06/05/2019	06/07/2019	2
44K6KC	23H1MZ	S41B	1 Guestroom	06/05/2019	06/06/2019	1
44K5KU	23H1GZ	S63A	1 Guestroom	06/05/2019	06/06/2019	1
44K6TZ	23H1V7	S75A	1 Guestroom	06/05/2019	06/06/2019	1
44K6TC	23H1UV	VH4	Ranch House	06/05/2019	06/06/2019	1
44K2VO	23H0K4	VH6	Ranch House	06/05/2019	06/06/2019	1
44K614	2349WA	S87B	1 Guestroom	06/06/2019	06/11/2019	5
44K2MO	23F21H	S67	2 Guestrooms	06/06/2019	06/11/2019	5
44K6TS	23H1V4	S35B	1 Guestroom	06/06/2019	06/10/2019	4
44K6TM	23H1UY	S84A	1 Guestroom	06/06/2019	06/10/2019	4
44K6TU	23H1V6	S28C	1 Guestroom	06/06/2019	06/09/2019	3
44K5SH	23H1J6	S37B	1 Guestroom	06/06/2019	06/09/2019	3
44K6QN	23H1TO	S37D	1 Guestroom	06/06/2019	06/09/2019	3
44K6BB	23H1PL	S73A	1 Guestroom	06/06/2019	06/09/2019	3
44J8LZ	23G9BM	S30	2 Guestrooms	06/06/2019	06/09/2019	3
44K4PW	23G4ZO	S41	2 Guestrooms	06/06/2019	06/09/2019	3
44J778	23H0IG	S75	2 Guestrooms	06/06/2019	06/09/2019	3
44K2DF	23H0F3	S68	3 Guestrooms	06/06/2019	06/09/2019	3
44J77E	23H06N	S24	4-5 Guestrooms	06/06/2019	06/09/2019	3
44K2M5	23H0HY	U26	4-5 Guestrooms	06/06/2019	06/09/2019	3
44J774	23G9ZQ	VH2	Ranch House	06/06/2019	06/09/2019	3
44K6UG	23H1VE	S74	2 Guestrooms	06/06/2019	06/08/2019	2
44K5YV	123473	VH2	Ranch House	06/06/2019	06/08/2019	2
44K6UR	23H16G	S23	2 Guestrooms	06/06/2019	06/07/2019	1
44K691	23H16G	S23	2 Guestrooms	06/06/2019	06/07/2019	1
44K6T7	23H1US	S63	2 Guestrooms	06/06/2019	06/07/2019	1
44K69B	23H16G	S70	3 Guestrooms	06/06/2019	06/07/2019	1
44K6FT	23H1C7	S25	4-5 Guestrooms	06/06/2019	06/07/2019	1
44K4QJ	23H15G	S32	4-5 Guestrooms	06/06/2019	06/07/2019	1
44J6O5	2387NW	S21	2 Guestrooms	06/07/2019	06/21/2019	14
44K2G6	23H1SW	S42	2 Guestrooms	06/07/2019	06/11/2019	4
44K45C	23E8NQ	U38M	1 Guestroom	06/07/2019	06/10/2019	3
44K5ZQ	23G909	S13B	1 Guestroom	06/07/2019	06/09/2019	2
44K6FG	23H1QT	S25B	1 Guestroom	06/07/2019	06/09/2019	2
44K6C1	23H1PX	S25D	1 Guestroom	06/07/2019	06/09/2019	2
44J8LY	23H01V	S27B	1 Guestroom	06/07/2019	06/09/2019	2
44K5DX	23H1HT	S28B	1 Guestroom	06/07/2019	06/09/2019	2
44K5DY	23G909	S28C	1 Guestroom	06/07/2019	06/09/2019	2
44K5DZ	23G909	S28D	1 Guestroom	06/07/2019	06/09/2019	2
44K561	23H1AD	S37C	1 Guestroom	06/07/2019	06/09/2019	2
44K5BK	23H1D3	U33B	1 Guestroom	06/07/2019	06/09/2019	2
44K4JC	23H12W	U33C	1 Guestroom	06/07/2019	06/09/2019	2
44K6CM	23H1QC	U33D	1 Guestroom	06/07/2019	06/09/2019	2
44K62T	23H1N5	U36B	1 Guestroom	06/07/2019	06/09/2019	2
44K6AO	23H1PA	U38C	1 Guestroom	06/07/2019	06/09/2019	2
44K6BL	23H1PR	S16A	1 Guestroom	06/07/2019	06/09/2019	2
44J77G	23H1G0	S28A	1 Guestroom	06/07/2019	06/09/2019	2
44K6KF	23H1SE	S72A	1 Guestroom	06/07/2019	06/09/2019	2
44K632	23G0ZZ	S90A	1 Guestroom	06/07/2019	06/09/2019	2
44J77C	23H1JC	S14E	2 Guestrooms	06/07/2019	06/09/2019	2
44K51T	23H19D	S23	2 Guestrooms	06/07/2019	06/09/2019	2
44K5EJ	23H1EE	S43	2 Guestrooms	06/07/2019	06/09/2019	2
44J779	23H0RP	S44	2 Guestrooms	06/07/2019	06/09/2019	2
44K62S	23H1N4	S58	2 Guestrooms	06/07/2019	06/09/2019	2
44K5WQ	23H1L8	S63	2 Guestrooms	06/07/2019	06/09/2019	2

BRASADA RANCH**Property Management System Extract - All Reservations 2019-2021**

Due to the amount of data, 2014-2018 is available on request

Data Extraction: May 03, 2022

ResID	GuestID	Room#	GuestroomConfig	Arrival	Departure	Nights
44K6RX	23G9RH	S67	2 Guestrooms	06/07/2019	06/09/2019	2
44K611	23887A	S82	2 Guestrooms	06/07/2019	06/09/2019	2
44K59B	23H1C3	S99	2 Guestrooms	06/07/2019	06/09/2019	2
44J77B	23G909	S111	3 Guestrooms	06/07/2019	06/09/2019	2
44J77D	23H0PA	S45	3 Guestrooms	06/07/2019	06/09/2019	2
44J77A	23H06N	S45	3 Guestrooms	06/07/2019	06/09/2019	2
44K61X	23H1N0	S70	3 Guestrooms	06/07/2019	06/09/2019	2
44K6MM	23H1SR	S81	3 Guestrooms	06/07/2019	06/09/2019	2
44J77F	23G909	S25	4-5 Guestrooms	06/07/2019	06/09/2019	2
44K4SI	23H15G	S32	4-5 Guestrooms	06/07/2019	06/09/2019	2
44K5VY	23H1KY	VH1	Ranch House	06/07/2019	06/09/2019	2
44J773	23G909	VH1	Ranch House	06/07/2019	06/09/2019	2
44J775	23H0G3	VH3	Ranch House	06/07/2019	06/09/2019	2
44J777	23G909	VH5	Ranch House	06/07/2019	06/09/2019	2
44K285	23H133	VH6	Ranch House	06/07/2019	06/09/2019	2
44K57J	23H1B7	VH7	Ranch House	06/07/2019	06/09/2019	2
44K6V9	23H1W7	U33B	1 Guestroom	06/07/2019	06/08/2019	1
44K6WE	23H1RV	U38B	1 Guestroom	06/07/2019	06/08/2019	1
44K6RT	23H1UC	S61	2 Guestrooms	06/07/2019	06/08/2019	1
44K6WG	23H1LR	VH5	Ranch House	06/07/2019	06/08/2019	1
44K1ER	23E2VC	S56	3 Guestrooms	06/08/2019	06/15/2019	7
44K420	23H0Z0	S67	2 Guestrooms	06/08/2019	06/11/2019	3
44K4OY	23H14M	S34	4-5 Guestrooms	06/08/2019	06/11/2019	3
44K6IL	23H1RV	S18B	1 Guestroom	06/08/2019	06/09/2019	2
44K6J2	23H1S4	S35D	1 Guestroom	06/08/2019	06/10/2019	2
44K5RD	23H1IO	S59A	1 Guestroom	06/08/2019	06/10/2019	2
44K5XF	23H1LR	S72A	1 Guestroom	06/08/2019	06/09/2019	2
44K3EZ	23H0RD	VH8	Ranch House	06/08/2019	06/10/2019	2
44K6U5	23H1V9	S25C	1 Guestroom	06/08/2019	06/09/2019	1
44K6U8	23H1VC	S28D	1 Guestroom	06/08/2019	06/09/2019	1
44K6WS	23H1WT	S21A	1 Guestroom	06/08/2019	06/09/2019	1
44K6WK	23H1WN	S47	2 Guestrooms	06/08/2019	06/09/2019	1
44K2ZF	23H0FS	S61	2 Guestrooms	06/08/2019	06/09/2019	1
44K6MH	23G3OC	S71	2 Guestrooms	06/08/2019	06/09/2019	1
44K6W7	23H1WA	VH2	Ranch House	06/08/2019	06/09/2019	1
44J776	23G909	VH4	Ranch House	06/08/2019	06/09/2019	1
44K1WN	23H0AW	S99	2 Guestrooms	06/09/2019	06/16/2019	7
44K6WT	23D654	S27	2 Guestrooms	06/09/2019	06/14/2019	5
44K6X4	23H1X4	S13A	1 Guestroom	06/09/2019	06/13/2019	4
44K4LQ	23E3PA	S64	2 Guestrooms	06/09/2019	06/13/2019	4
44K5BJ	219212	S82	2 Guestrooms	06/09/2019	06/13/2019	4
44K6R1	23D0KY	S28D	1 Guestroom	06/09/2019	06/12/2019	3
44K6X2	23H1X2	S32B	1 Guestroom	06/09/2019	06/12/2019	3
44K6IO	23H1RH	S119A	1 Guestroom	06/09/2019	06/12/2019	3
44K574	2342M4	S41A	1 Guestroom	06/09/2019	06/12/2019	3
44K6X8	23H1X7	S72	2 Guestrooms	06/09/2019	06/12/2019	3
44K6S3	23G1R4	S74	2 Guestrooms	06/09/2019	06/12/2019	3
44K6RH	23H1U4	U33B	1 Guestroom	06/09/2019	06/11/2019	2
44K6RI	23H1U4	U33C	1 Guestroom	06/09/2019	06/11/2019	2
44K6WX	23H1WX	S18A	1 Guestroom	06/09/2019	06/11/2019	2
44K51R	23G0Z8	S61	2 Guestrooms	06/09/2019	06/11/2019	2
44K4PH	23H14W	S68	3 Guestrooms	06/09/2019	06/11/2019	2
44K6LL	23H19P	VH2	Ranch House	06/09/2019	06/11/2019	2
44K6WU	23H1WU	S25B	1 Guestroom	06/09/2019	06/10/2019	1
44K6XB	23H1X9	S37B	1 Guestroom	06/09/2019	06/10/2019	1
44K5J1	23G9C7	U26B	1 Guestroom	06/09/2019	06/10/2019	1
44K6X0	23H1X1	U36C	1 Guestroom	06/09/2019	06/10/2019	1
44K6XU	23H1X3	S37A	1 Guestroom	06/09/2019	06/10/2019	1
44K6DJ	23H1QF	S75A	1 Guestroom	06/09/2019	06/10/2019	1
44K6AU	23H1LF	VH1	Ranch House	06/09/2019	06/10/2019	1
44K6LN	23G6YD	VH3	Ranch House	06/09/2019	06/10/2019	1
44K6MN	23H1SS	VH5	Ranch House	06/09/2019	06/10/2019	1
44K42X	23H0Z5	VH6	Ranch House	06/09/2019	06/10/2019	1
44K6Q9	23H1TG	VH7	Ranch House	06/09/2019	06/10/2019	1
44K5SN	23F8B5	S13	2 Guestrooms	06/10/2019	06/17/2019	7
44K6Y7	23E4OC	S76	2 Guestrooms	06/10/2019	06/16/2019	6
44K2OL	23H0J6	S71	2 Guestrooms	06/10/2019	06/15/2019	5
44K4PQ	23G4KX	S29E	2 Guestrooms	06/10/2019	06/14/2019	4
44K6X5	23H1E3	U38B	1 Guestroom	06/10/2019	06/13/2019	3
44K6X6	23H1E3	U38C	1 Guestroom	06/10/2019	06/13/2019	3
44K6XH	23G455	S39A	1 Guestroom	06/10/2019	06/13/2019	3
44K439	23G4IM	S39	2 Guestrooms	06/10/2019	06/13/2019	3
44K6T2	23H0K2	VH3	Ranch House	06/10/2019	06/13/2019	3
44K6PW	23H1TC	S28B	1 Guestroom	06/10/2019	06/12/2019	2
44K6PV	23H1TB	S28C	1 Guestroom	06/10/2019	06/12/2019	2
44K6X3	23H1X3	S40A	1 Guestroom	06/10/2019	06/11/2019	2
44K5X8	23H1LK	VH6	Ranch House	06/10/2019	06/12/2019	2
44K6XR	23G8WL	S21A	1 Guestroom	06/10/2019	06/11/2019	1
44K6XT	23E4OC	S40A	1 Guestroom	06/10/2019	06/11/2019	1
44K6HO	23H1RC	S43	2 Guestrooms	06/10/2019	06/11/2019	1
44K6YN	23E0UC	S73	2 Guestrooms	06/10/2019	06/11/2019	1
44K6WR	23H1WS	S75	2 Guestrooms	06/10/2019	06/11/2019	1
44K635	23H1ND	S111	3 Guestrooms	06/10/2019	06/11/2019	1
44K5X1	23H1LF	S48	3 Guestrooms	06/10/2019	06/11/2019	1
44K6B0	23H1LF	S48	3 Guestrooms	06/10/2019	06/11/2019	1
44K6B1	23H1LF	S48	3 Guestrooms	06/10/2019	06/11/2019	1
44K6AW	23H1LF	S37	4-5 Guestrooms	06/10/2019	06/11/2019	1
44K6AX	23H1LF	S37	4-5 Guestrooms	06/10/2019	06/11/2019	1
44K6AY	23H1LF	S37	4-5 Guestrooms	06/10/2019	06/11/2019	1
44K5X0	23H1LF	S37	4-5 Guestrooms	06/10/2019	06/11/2019	1
44K6Q2	23G4VP	VH1	Ranch House	06/10/2019	06/11/2019	1
44K6KE	23H1LF	VH4	Ranch House	06/10/2019	06/11/2019	1
44K6W6	23H1WB	VH7	Ranch House	06/10/2019	06/11/2019	1
44K66Q	23H13B	S118B	1 Guestroom	06/11/2019	06/22/2019	11

BRASADA RANCH**Property Management System Extract - All Reservations 2019-2021**

Due to the amount of data, 2014-2018 is available on request

Data Extraction: May 03, 2022

ResID	GuestID	Room#	GuestroomConfig	Arrival	Departure	Nights
44K5V4	23H13B	S23A	1 Guestroom	06/11/2019	06/22/2019	11
44K66S	23H13B	S23B	1 Guestroom	06/11/2019	06/21/2019	10
44K55F	23H13B	S118A	1 Guestroom	06/11/2019	06/20/2019	9
44K20D	23E0UC	S13	2 Guestrooms	06/11/2019	06/16/2019	6
44K6Y8	23E4OC	S13	2 Guestrooms	06/11/2019	06/16/2019	5
44K1L6	23H07B	S60	2 Guestrooms	06/11/2019	06/15/2019	4
44J73M	23G8ZI	S28A	1 Guestroom	06/11/2019	06/14/2019	3
44J72R	23G8ZI	S16	2 Guestrooms	06/11/2019	06/14/2019	3
44K2X5	23H0KS	S23	2 Guestrooms	06/11/2019	06/14/2019	3
44J73R	23G8ZI	S29	3 Guestrooms	06/11/2019	06/14/2019	3
44K63N	23G8ZI	S24	4-5 Guestrooms	06/11/2019	06/14/2019	3
44K63O	23G8ZI	S24	4-5 Guestrooms	06/11/2019	06/14/2019	3
44K63P	23G8ZI	S24	4-5 Guestrooms	06/11/2019	06/14/2019	3
44J73U	23G8ZI	S24	4-5 Guestrooms	06/11/2019	06/14/2019	3
44J73W	23G8ZI	S25	4-5 Guestrooms	06/11/2019	06/14/2019	3
44K63I	23G8ZI	S25	4-5 Guestrooms	06/11/2019	06/14/2019	3
44K63J	23G8ZI	S25	4-5 Guestrooms	06/11/2019	06/14/2019	3
44K63K	23G8ZI	S25	4-5 Guestrooms	06/11/2019	06/14/2019	3
44J73Z	23G8ZI	S37	4-5 Guestrooms	06/11/2019	06/14/2019	3
44J740	23G8ZI	U33	4-5 Guestrooms	06/11/2019	06/14/2019	3
44K4SF	23G8ZI	U36	4-5 Guestrooms	06/11/2019	06/14/2019	3
44K1IG	23H06B	VH2	Ranch House	06/11/2019	06/14/2019	3
44K6SN	23H1UK	VH7	Ranch House	06/11/2019	06/14/2019	3
44K6ZN	23E5PX	S76	2 Guestrooms	06/11/2019	06/13/2019	2
44K6U6	23H1VA	U26F	3 Guestrooms	06/11/2019	06/12/2019	1
44K6YJ	23E6YN	VH4	Ranch House	06/11/2019	06/12/2019	1
44K6SO	23H1UL	VH5	Ranch House	06/11/2019	06/12/2019	1
44K6V8	23G4T1	S14	3 Guestrooms	06/12/2019	06/23/2019	11
44K55D	23H13B	S87B	1 Guestroom	06/12/2019	06/22/2019	10
44K4KV	23H13B	S35A	1 Guestroom	06/12/2019	06/19/2019	7
44K67D	23H13B	U38D	1 Guestroom	06/12/2019	06/16/2019	4
44J72T	23G3S3	S30	2 Guestrooms	06/12/2019	06/16/2019	4
44K2DK	23G2RE	S43	2 Guestrooms	06/12/2019	06/15/2019	3
44K6ZZ	23E2AL	S98	2 Guestrooms	06/12/2019	06/15/2019	3
44K64G	23G8ZI	S28B	1 Guestroom	06/12/2019	06/14/2019	2
44K64H	23G8ZI	S28C	1 Guestroom	06/12/2019	06/14/2019	2
44K654	23G8ZI	S21	2 Guestrooms	06/12/2019	06/14/2019	2
44J72U	23G8ZI	S21	2 Guestrooms	06/12/2019	06/14/2019	2
44J73I	23G8ZI	S2BH	2 Guestrooms	06/12/2019	06/14/2019	2
44J72W	23G8ZI	S2BH	2 Guestrooms	06/12/2019	06/14/2019	2
44K64X	23G3S3	S30	2 Guestrooms	06/12/2019	06/14/2019	2
44K650	23G8ZI	S40	2 Guestrooms	06/12/2019	06/14/2019	2
44J72V	23G8ZI	S40	2 Guestrooms	06/12/2019	06/14/2019	2
44K65M	23G8ZI	S41	2 Guestrooms	06/12/2019	06/14/2019	2
44J733	23G8ZI	S41	2 Guestrooms	06/12/2019	06/14/2019	2
44K6O5	23H1T1	S42	2 Guestrooms	06/12/2019	06/14/2019	2
44J72Y	23G8ZI	S44	2 Guestrooms	06/12/2019	06/14/2019	2
44K65C	23G8ZI	S44	2 Guestrooms	06/12/2019	06/14/2019	2
44J72X	23G8ZI	S46	2 Guestrooms	06/12/2019	06/14/2019	2
44K65A	23G8ZI	S46	2 Guestrooms	06/12/2019	06/14/2019	2
44K65G	23G8ZI	S47	2 Guestrooms	06/12/2019	06/14/2019	2
44J730	23G8ZI	S47	2 Guestrooms	06/12/2019	06/14/2019	2
44K65I	23G8ZI	S51	2 Guestrooms	06/12/2019	06/14/2019	2
44J73I	23G8ZI	S51	2 Guestrooms	06/12/2019	06/14/2019	2
44K656	23G8ZI	S54	2 Guestrooms	06/12/2019	06/14/2019	2
44J72S	23G8ZI	S54	2 Guestrooms	06/12/2019	06/14/2019	2
44K652	23G8ZI	S57	2 Guestrooms	06/12/2019	06/14/2019	2
44J739	23G8ZI	S57	2 Guestrooms	06/12/2019	06/14/2019	2
44J734	23G8ZI	S58	2 Guestrooms	06/12/2019	06/14/2019	2
44K65O	23G8ZI	S58	2 Guestrooms	06/12/2019	06/14/2019	2
44K65E	23G8ZI	S59	2 Guestrooms	06/12/2019	06/14/2019	2
44J72Z	23G8ZI	S59	2 Guestrooms	06/12/2019	06/14/2019	2
44J737	23G8ZI	S63	2 Guestrooms	06/12/2019	06/14/2019	2
44K65S	23G8ZI	S63	2 Guestrooms	06/12/2019	06/14/2019	2
44J738	23G8ZI	S67	2 Guestrooms	06/12/2019	06/14/2019	2
44K65U	23G8ZI	S67	2 Guestrooms	06/12/2019	06/14/2019	2
44J73A	23G8ZI	S72	2 Guestrooms	06/12/2019	06/14/2019	2
44J73B	23G8ZI	S74	2 Guestrooms	06/12/2019	06/14/2019	2
44J73C	23G8ZI	S75	2 Guestrooms	06/12/2019	06/14/2019	2
44J73D	23G8ZI	S76	2 Guestrooms	06/12/2019	06/14/2019	2
44J73E	23G8ZI	S77	2 Guestrooms	06/12/2019	06/14/2019	2
44J73F	23G8ZI	S78	2 Guestrooms	06/12/2019	06/14/2019	2
44J735	23G8ZI	S78	2 Guestrooms	06/12/2019	06/14/2019	2
44K65K	23G8ZI	S84	2 Guestrooms	06/12/2019	06/14/2019	2
44J73G	23G8ZI	S84	2 Guestrooms	06/12/2019	06/14/2019	2
44J732	23G8ZI	S84	2 Guestrooms	06/12/2019	06/14/2019	2
44J736	23G8ZI	S90	2 Guestrooms	06/12/2019	06/14/2019	2
44K65Q	23G8ZI	S90	2 Guestrooms	06/12/2019	06/14/2019	2
44K6YB	23G8ZI	S111	3 Guestrooms	06/12/2019	06/14/2019	2
44K658	23G8ZI	S111	3 Guestrooms	06/12/2019	06/14/2019	2
44K64P	23G8ZI	S111	3 Guestrooms	06/12/2019	06/14/2019	2
44J73T	23G8ZI	S112	3 Guestrooms	06/12/2019	06/14/2019	2
44K63U	23G8ZI	S112	3 Guestrooms	06/12/2019	06/14/2019	2
44K63V	23G8ZI	S112	3 Guestrooms	06/12/2019	06/14/2019	2
44K6YA	23G8ZI	S3BH	3 Guestrooms	06/12/2019	06/14/2019	2
44K64R	23G8ZI	S3BH	3 Guestrooms	06/12/2019	06/14/2019	2
44J73J	23G8ZI	S3BH	3 Guestrooms	06/12/2019	06/14/2019	2
44K63Y	23G8ZI	S45	3 Guestrooms	06/12/2019	06/14/2019	2
44K63X	23G8ZI	S45	3 Guestrooms	06/12/2019	06/14/2019	2
44J73S	23G8ZI	S45	3 Guestrooms	06/12/2019	06/14/2019	2
44K64M	23G8ZI	S48	3 Guestrooms	06/12/2019	06/14/2019	2
44J73K	23G8ZI	S48	3 Guestrooms	06/12/2019	06/14/2019	2
44K64N	23H25X	S48	3 Guestrooms	06/12/2019	06/14/2019	2
44K64K	23G8ZI	S50	3 Guestrooms	06/12/2019	06/14/2019	2

BRASADA RANCH**Property Management System Extract - All Reservations 2019-2021**

Due to the amount of data, 2014-2018 is available on request

Data Extraction: May 03, 2022

ResID	GuestID	Room#	GuestroomConfig	Arrival	Departure	Nights
44K64J	23G8Z1	S50	3 Guestrooms	06/12/2019	06/14/2019	2
44J73L	23G8Z1	S50	3 Guestrooms	06/12/2019	06/14/2019	2
44K1TZ	23G8Z1	S52	3 Guestrooms	06/12/2019	06/14/2019	2
44K63R	23G8Z1	S52	3 Guestrooms	06/12/2019	06/14/2019	2
44K63S	23G8Z1	S52	3 Guestrooms	06/12/2019	06/14/2019	2
44K64D	23G8Z1	S68	3 Guestrooms	06/12/2019	06/14/2019	2
44K64E	23G8Z1	S68	3 Guestrooms	06/12/2019	06/14/2019	2
44J73N	23G8Z1	S68	3 Guestrooms	06/12/2019	06/14/2019	2
44K64B	23G8Z1	S70	3 Guestrooms	06/12/2019	06/14/2019	2
44K649	23G8Z1	S70	3 Guestrooms	06/12/2019	06/14/2019	2
44J73O	23G8Z1	S70	3 Guestrooms	06/12/2019	06/14/2019	2
44K645	23G8Z1	S81	3 Guestrooms	06/12/2019	06/14/2019	2
44K646	23G8Z1	S81	3 Guestrooms	06/12/2019	06/14/2019	2
44J73P	23G8Z1	S81	3 Guestrooms	06/12/2019	06/14/2019	2
44K642	23G8Z1	S85	3 Guestrooms	06/12/2019	06/14/2019	2
44K643	23G8Z1	S85	3 Guestrooms	06/12/2019	06/14/2019	2
44J73Q	23G8Z1	S85	3 Guestrooms	06/12/2019	06/14/2019	2
44K64S	23G8Z1	S97	3 Guestrooms	06/12/2019	06/14/2019	2
44K64U	23G8Z1	S97	3 Guestrooms	06/12/2019	06/14/2019	2
44K64V	23G8Z1	S97	3 Guestrooms	06/12/2019	06/14/2019	2
44K62H	23G8Z1	S32	4-5 Guestrooms	06/12/2019	06/14/2019	2
44K62I	23G8Z1	S32	4-5 Guestrooms	06/12/2019	06/14/2019	2
44K62G	23G8Z1	S32	4-5 Guestrooms	06/12/2019	06/14/2019	2
44J73Y	23G8Z1	S32	4-5 Guestrooms	06/12/2019	06/14/2019	2
44K624	23G8Z1	S34	4-5 Guestrooms	06/12/2019	06/14/2019	2
44K625	23G8Z1	S34	4-5 Guestrooms	06/12/2019	06/14/2019	2
44K626	23G8Z1	S34	4-5 Guestrooms	06/12/2019	06/14/2019	2
44J74I	23G8Z1	S34	4-5 Guestrooms	06/12/2019	06/14/2019	2
44K62M	23G8Z1	S37	4-5 Guestrooms	06/12/2019	06/14/2019	2
44K62C	23G8Z1	S37	4-5 Guestrooms	06/12/2019	06/14/2019	2
44K62E	23G8Z1	S37	4-5 Guestrooms	06/12/2019	06/14/2019	2
44K62K	23G8Z1	U26	4-5 Guestrooms	06/12/2019	06/14/2019	2
44K62L	23G8Z1	U26	4-5 Guestrooms	06/12/2019	06/14/2019	2
44K62D	23G8Z1	U26	4-5 Guestrooms	06/12/2019	06/14/2019	2
44J742	23G8Z1	U26	4-5 Guestrooms	06/12/2019	06/14/2019	2
44J73X	23G8Z1	U26	4-5 Guestrooms	06/12/2019	06/14/2019	2
44K629	23G8Z1	U33	4-5 Guestrooms	06/12/2019	06/14/2019	2
44K62A	23G8Z1	U33	4-5 Guestrooms	06/12/2019	06/14/2019	2
44K628	23G8Z1	U33	4-5 Guestrooms	06/12/2019	06/14/2019	2
44K621	23G8Z1	U36	4-5 Guestrooms	06/12/2019	06/14/2019	2
44K622	23G8Z1	U36	4-5 Guestrooms	06/12/2019	06/14/2019	2
44K620	23G8Z1	U36	4-5 Guestrooms	06/12/2019	06/14/2019	2
44K704	23H1YD	S66	2 Guestrooms	06/12/2019	06/13/2019	1
44K1Q9	23H09P	S35	4-5 Guestrooms	06/13/2019	06/24/2019	11
44K1Q7	23H09P	U26	4-5 Guestrooms	06/13/2019	06/24/2019	11
44K1Q8	23H09P	U38	4-5 Guestrooms	06/13/2019	06/24/2019	11
44K679	23H13B	U38B	1 Guestroom	06/13/2019	06/22/2019	9
44K4KU	23H13B	U38M	1 Guestroom	06/13/2019	06/22/2019	9
44K37S	23G8QP	S13	2 Guestrooms	06/13/2019	06/17/2019	4
44K371	23G8QP	S18	2 Guestrooms	06/13/2019	06/17/2019	4
44K1PR	2349WF	S39	2 Guestrooms	06/13/2019	06/17/2019	4
44K2OR	23H0JA	S61	2 Guestrooms	06/13/2019	06/16/2019	3
44K2OE	23H0J3	S64	2 Guestrooms	06/13/2019	06/16/2019	3
44K667	23G45F	S66	2 Guestrooms	06/13/2019	06/16/2019	3
44K2OF	23H0J9	S73	2 Guestrooms	06/13/2019	06/16/2019	3
44K6SL	23G4VC	S77	2 Guestrooms	06/13/2019	06/16/2019	3
44K638	23H1NF	S82	2 Guestrooms	06/13/2019	06/16/2019	3
44K4CS	23F3LE	U26	4-5 Guestrooms	06/13/2019	06/16/2019	3
44K4PY	23H153	VH1	Ranch House	06/13/2019	06/16/2019	3
44K6RD	23H1U0	S119	2 Guestrooms	06/13/2019	06/15/2019	2
44K66W	23H13B	U33B	1 Guestroom	06/14/2019	06/22/2019	8
44K4KW	23H13B	S14	3 Guestrooms	06/14/2019	06/22/2019	8
44K66U	23H13B	S50B	1 Guestroom	06/14/2019	06/21/2019	7
44K66V	23H13B	S50C	1 Guestroom	06/14/2019	06/21/2019	7
44K670	23H13B	U26B	1 Guestroom	06/14/2019	06/21/2019	7
44K672	23H13B	U26D	1 Guestroom	06/14/2019	06/21/2019	7
44K6NT	23H13B	S14A	1 Guestroom	06/14/2019	06/21/2019	7
44K4MR	23H13B	S50A	1 Guestroom	06/14/2019	06/21/2019	7
44K4KX	23H13B	U26A	1 Guestroom	06/14/2019	06/21/2019	7
44K6RM	23H0DY	S47	2 Guestrooms	06/14/2019	06/21/2019	7
44K676	23H13B	S35D	1 Guestroom	06/14/2019	06/18/2019	4
44K671	23H13B	U26C	1 Guestroom	06/14/2019	06/18/2019	4
44K43C	23G5FV	S74	2 Guestrooms	06/14/2019	06/18/2019	4
44K43B	23G5FV	S76	2 Guestrooms	06/14/2019	06/18/2019	4
44K25I	23E6RE	S68	3 Guestrooms	06/14/2019	06/18/2019	4
44K4C7	23F50T	VH4	Ranch House	06/14/2019	06/18/2019	4
44K67A	23H13B	U38C	1 Guestroom	06/14/2019	06/17/2019	3
44K432	23H0ZA	S44	2 Guestrooms	06/14/2019	06/17/2019	3
44K1OE	23G690	S54	2 Guestrooms	06/14/2019	06/17/2019	3
44K5M7	23G195	S59	2 Guestrooms	06/14/2019	06/17/2019	3
44K70Q	23H1YQ	S74	2 Guestrooms	06/14/2019	06/17/2019	3
44K05T	151290	S45	3 Guestrooms	06/14/2019	06/17/2019	3
44K431	23H0ZA	S48	3 Guestrooms	06/14/2019	06/17/2019	3
44K6OE	23G9MW	S81	3 Guestrooms	06/14/2019	06/17/2019	3
44K3JQ	23G4NU	S97	3 Guestrooms	06/14/2019	06/17/2019	3
44K6YD	23H13B	VH6	Ranch House	06/14/2019	06/17/2019	3
44K051	2378XV	VH7	Ranch House	06/14/2019	06/17/2019	3
44K5BA	23H1CX	VH8	Ranch House	06/14/2019	06/17/2019	3
44K72I	23D862	U36B	1 Guestroom	06/14/2019	06/16/2019	2
44K72R	23H1ZI	S14A	1 Guestroom	06/14/2019	06/16/2019	2
44K65X	23H1NU	S119	2 Guestrooms	06/14/2019	06/16/2019	2
44K5IS	23H1G2	S16	2 Guestrooms	06/14/2019	06/16/2019	2
44K6QV	23G4T1	S21	2 Guestrooms	06/14/2019	06/16/2019	2
44K6IV	23H1S0	S41	2 Guestrooms	06/14/2019	06/16/2019	2

BRASADA RANCH**Property Management System Extract - All Reservations 2019-2021**

Due to the amount of data, 2014-2018 is available on request

Data Extraction: May 03, 2022

ResID	GuestID	Room#	GuestroomConfig	Arrival	Departure	Nights
44K6ZV	23H1Y8	S42	2 Guestrooms	06/14/2019	06/16/2019	2
44K6B3	23H1PG	S46	2 Guestrooms	06/14/2019	06/16/2019	2
44K5QH	23H11C	S51	2 Guestrooms	06/14/2019	06/16/2019	2
44K6QL	23H1TN	S57	2 Guestrooms	06/14/2019	06/16/2019	2
44K6AJ	23H1P9	S67	2 Guestrooms	06/14/2019	06/16/2019	2
44K70A	23G43Y	S76	2 Guestrooms	06/14/2019	06/16/2019	2
44K5UT	23F914	S78	2 Guestrooms	06/14/2019	06/16/2019	2
44K6HM	23G3TX	S84	2 Guestrooms	06/14/2019	06/16/2019	2
44K706	23H1YE	S90	2 Guestrooms	06/14/2019	06/16/2019	2
44K4C0	23H11K	S112	3 Guestrooms	06/14/2019	06/16/2019	2
44J8NA	23G5EY	S29	3 Guestrooms	06/14/2019	06/16/2019	2
44K437	23H0ZE	S52	3 Guestrooms	06/14/2019	06/16/2019	2
44K6S4	23G8ZI	S85	3 Guestrooms	06/14/2019	06/16/2019	2
44K678	23H01B	S97	3 Guestrooms	06/14/2019	06/16/2019	2
44K3GK	23G708	VH3	Ranch House	06/14/2019	06/16/2019	2
44K6MO	23H1ST	VH6	Ranch House	06/14/2019	06/16/2019	2
44K526	23H19M	VH7	Ranch House	06/14/2019	06/16/2019	2
44K72C	23H1X2	S24B	1 Guestroom	06/14/2019	06/15/2019	1
44K72F	23G8ZI	S70D	2 Guestrooms	06/14/2019	06/15/2019	1
44K6QC	23H1TH	VH5	Ranch House	06/14/2019	06/15/2019	1
44K34M	23C0C9	S23	2 Guestrooms	06/15/2019	06/26/2019	11
44J0WI	23G7XU	S34	4-5 Guestrooms	06/15/2019	06/21/2019	6
44K66X	23H13B	U33C	1 Guestroom	06/15/2019	06/20/2019	5
44K4MQ	23H13B	U33A	1 Guestroom	06/15/2019	06/20/2019	5
44K6AH	23H1P7	S90	2 Guestrooms	06/15/2019	06/19/2019	4
44K6QD	23H1TI	S98	2 Guestrooms	06/15/2019	06/19/2019	4
44K3H7	23G2QO	S29	3 Guestrooms	06/15/2019	06/19/2019	4
44K67V	23H13B	S40B	1 Guestroom	06/15/2019	06/18/2019	3
44K4C5	23H11O	S111	3 Guestrooms	06/15/2019	06/18/2019	3
44J8XP	23G910	VH2	Ranch House	06/15/2019	06/18/2019	3
44K74Y	23H16W	VH5	Ranch House	06/15/2019	06/18/2019	3
44K6V6	23H1W6	S72A	1 Guestroom	06/15/2019	06/17/2019	2
44K742	23H18C	S27	2 Guestrooms	06/15/2019	06/17/2019	2
44K5UF	23H1K6	S58	2 Guestrooms	06/15/2019	06/17/2019	2
44K6AS	23H0BA	S72	2 Guestrooms	06/15/2019	06/17/2019	2
44K6Z0	23H13B	S24B	1 Guestroom	06/15/2019	06/16/2019	1
44K6Z1	23H13B	S24C	1 Guestroom	06/15/2019	06/16/2019	1
44K6Z2	23H13B	S24D	1 Guestroom	06/15/2019	06/16/2019	1
44K6Z8	23H13B	S25B	1 Guestroom	06/15/2019	06/16/2019	1
44K6Z9	23H13B	S25C	1 Guestroom	06/15/2019	06/16/2019	1
44K6ZA	23H13B	S25D	1 Guestroom	06/15/2019	06/16/2019	1
44K6Z3	23H13B	S28B	1 Guestroom	06/15/2019	06/16/2019	1
44K6Z4	23H13B	S28C	1 Guestroom	06/15/2019	06/16/2019	1
44K6Z7	23H13B	S28D	1 Guestroom	06/15/2019	06/16/2019	1
44K6Z5	23H13B	S28D	1 Guestroom	06/15/2019	06/16/2019	1
44K6ZB	23H13B	S32B	1 Guestroom	06/15/2019	06/16/2019	1
44K6ZC	23H13B	S32C	1 Guestroom	06/15/2019	06/16/2019	1
44K6ZD	23H13B	S32D	1 Guestroom	06/15/2019	06/16/2019	1
44K733	23E4OC	S35B	1 Guestroom	06/15/2019	06/16/2019	1
44K6ZF	23H13B	S63B	1 Guestroom	06/15/2019	06/16/2019	1
44K6ZE	23H13B	S71B	1 Guestroom	06/15/2019	06/16/2019	1
44K4MT	23H13B	S24A	1 Guestroom	06/15/2019	06/16/2019	1
44K4MW	23H13B	S25A	1 Guestroom	06/15/2019	06/16/2019	1
44K4N0	23H13B	S28A	1 Guestroom	06/15/2019	06/16/2019	1
44K4N5	23H13B	S32A	1 Guestroom	06/15/2019	06/16/2019	1
44K73D	23H1ZY	S37A	1 Guestroom	06/15/2019	06/16/2019	1
44K70P	23G8WL	S45A	1 Guestroom	06/15/2019	06/16/2019	1
44K4N7	23H13B	S63A	1 Guestroom	06/15/2019	06/16/2019	1
44K4N6	23H13B	S71A	1 Guestroom	06/15/2019	06/16/2019	1
44K4SE	23G7XU	S34E	2 Guestrooms	06/15/2019	06/16/2019	1
44K6FM	23H1QW	S43	2 Guestrooms	06/15/2019	06/16/2019	1
44K71H	23F71W	S56E	2 Guestrooms	06/15/2019	06/16/2019	1
44K700	23H1Y9	S60	2 Guestrooms	06/15/2019	06/16/2019	1
44K5VL	23H13B	S61	2 Guestrooms	06/15/2019	06/16/2019	1
44K67E	23H13B	U38D	1 Guestroom	06/16/2019	06/22/2019	6
44K4MS	23H13B	S77	2 Guestrooms	06/16/2019	06/22/2019	6
44K4K0	23H13B	S78	2 Guestrooms	06/16/2019	06/22/2019	6
44J6W0	23E82I	S84	2 Guestrooms	06/16/2019	06/22/2019	6
44K674	23H13B	S35B	1 Guestroom	06/16/2019	06/21/2019	5
44K675	23H13B	S35C	1 Guestroom	06/16/2019	06/21/2019	5
44K67Y	23H1OF	S119	2 Guestrooms	06/16/2019	06/21/2019	5
44K3F2	23F94G	S16	2 Guestrooms	06/16/2019	06/21/2019	5
44K3ES	23G8GH	S66	2 Guestrooms	06/16/2019	06/21/2019	5
44K2WC	23D044	S14	3 Guestrooms	06/16/2019	06/21/2019	5
44J0WJ	23G7XU	S85	3 Guestrooms	06/16/2019	06/21/2019	5
44K2YY	23G8WL	S77	2 Guestrooms	06/16/2019	06/20/2019	4
44K1U2	23H0A1	S99	2 Guestrooms	06/16/2019	06/20/2019	4
44K5DE	23H1DV	S70	3 Guestrooms	06/16/2019	06/20/2019	4
44K6ME	23H1SP	S42	2 Guestrooms	06/16/2019	06/19/2019	3
44K56C	187570	S75	2 Guestrooms	06/16/2019	06/19/2019	3
44K4LB	23H13K	S75	2 Guestrooms	06/16/2019	06/19/2019	3
44K4CG	23H11X	VH7	Ranch House	06/16/2019	06/19/2019	3
44K67M	23H13B	S112B	1 Guestroom	06/16/2019	06/18/2019	2
44K67N	23H13B	S112C	1 Guestroom	06/16/2019	06/18/2019	2
44K67O	23H13B	S21B	1 Guestroom	06/16/2019	06/18/2019	2
44K67S	23H13B	S30B	1 Guestroom	06/16/2019	06/18/2019	2
44K67F	23H13B	S32B	1 Guestroom	06/16/2019	06/18/2019	2
44K67G	23H13B	S32C	1 Guestroom	06/16/2019	06/18/2019	2
44K67H	23H13B	S32D	1 Guestroom	06/16/2019	06/18/2019	2
44K67R	23H13B	S41B	1 Guestroom	06/16/2019	06/18/2019	2
44K67W	23H13B	S45B	1 Guestroom	06/16/2019	06/18/2019	2
44K67X	23H13B	S45C	1 Guestroom	06/16/2019	06/18/2019	2
44K67K	23H13B	S56B	1 Guestroom	06/16/2019	06/18/2019	2
44K67L	23H13B	S56C	1 Guestroom	06/16/2019	06/18/2019	2

BRASADA RANCH**Property Management System Extract - All Reservations 2019-2021**

Due to the amount of data, 2014-2018 is available on request

Data Extraction: May 03, 2022

ResID	GuestID	Room#	GuestroomConfig	Arrival	Departure	Nights
44K73S	23H13B	S71B	1 Guestroom	06/16/2019	06/18/2019	2
44K4NE	23H13B	S112A	1 Guestroom	06/16/2019	06/18/2019	2
44K5EU	23H13B	S21A	1 Guestroom	06/16/2019	06/18/2019	2
44K4NP	23H13B	S30A	1 Guestroom	06/16/2019	06/18/2019	2
44K4N3	23H13B	S32A	1 Guestroom	06/16/2019	06/18/2019	2
44K4NQ	23H13B	S40A	1 Guestroom	06/16/2019	06/18/2019	2
44K4NO	23H13B	S41A	1 Guestroom	06/16/2019	06/18/2019	2
44K6SA	23D8FD	S43A	1 Guestroom	06/16/2019	06/18/2019	2
44K4NR	23H13B	S45A	1 Guestroom	06/16/2019	06/18/2019	2
44K4N8	23H13B	S56A	1 Guestroom	06/16/2019	06/18/2019	2
44K6LF	23H15K	S57A	1 Guestroom	06/16/2019	06/18/2019	2
44K72Q	23H13B	S71A	1 Guestroom	06/16/2019	06/18/2019	2
44K4NN	23H13B	S42	2 Guestrooms	06/16/2019	06/18/2019	2
44K6R0	23H1TV	S60	2 Guestrooms	06/16/2019	06/18/2019	2
44K6T4	23H1UP	S64	2 Guestrooms	06/16/2019	06/18/2019	2
44K6BA	23H0BA	S75	2 Guestrooms	06/16/2019	06/18/2019	2
44K6Q0	23H1TD	S90	2 Guestrooms	06/16/2019	06/18/2019	2
44K4NI	23H13B	S70	3 Guestrooms	06/16/2019	06/18/2019	2
44K4U0	23G8GC	VH1	Ranch House	06/16/2019	06/18/2019	2
44K72J	23H13B	U33D	1 Guestroom	06/16/2019	06/17/2019	1
44K3HF	23H0SJ	S37A	1 Guestroom	06/16/2019	06/17/2019	1
44K734	23H1ZR	S63A	1 Guestroom	06/16/2019	06/17/2019	1
44K6BC	23G8I8	S67	2 Guestrooms	06/16/2019	06/17/2019	1
44K6WC	23H1WE	S82	2 Guestrooms	06/16/2019	06/17/2019	1
44K72D	23H1X2	VH1	Ranch House	06/16/2019	06/17/2019	1
44K732	23H1ZQ	VH3	Ranch House	06/16/2019	06/17/2019	1
44K4ZU	23H18C	S27	2 Guestrooms	06/17/2019	06/21/2019	6
44K3OQ	23H0VB	S67	2 Guestrooms	06/17/2019	06/22/2019	5
44K66Y	23H13B	U33D	1 Guestroom	06/17/2019	06/21/2019	4
44K6FI	23E5XR	S82	2 Guestrooms	06/17/2019	06/21/2019	4
44K6MG	23C53E	VH6	Ranch House	06/17/2019	06/21/2019	4
44K747	23H1X2	U36M	1 Guestroom	06/17/2019	06/20/2019	3
44K4OV	23H14K	S13	2 Guestrooms	06/17/2019	06/20/2019	3
44K3WB	23F8LT	S46	2 Guestrooms	06/17/2019	06/20/2019	3
44K4CN	23H121	S66	2 Guestrooms	06/17/2019	06/20/2019	3
44K2DU	23G94S	S73	2 Guestrooms	06/17/2019	06/20/2019	3
44K251	23H0CJ	S75	2 Guestrooms	06/17/2019	06/20/2019	3
44K3WQ	110929	S97	3 Guestrooms	06/17/2019	06/20/2019	3
44K5H0	23H1FK	VH3	Ranch House	06/17/2019	06/20/2019	3
44K68D	23H13B	S18B	1 Guestroom	06/17/2019	06/19/2019	2
44K680	23H13B	S24B	1 Guestroom	06/17/2019	06/19/2019	2
44K681	23H13B	S24C	1 Guestroom	06/17/2019	06/19/2019	2
44K682	23H13B	S24D	1 Guestroom	06/17/2019	06/19/2019	2
44K684	23H13B	S25B	1 Guestroom	06/17/2019	06/19/2019	2
44K685	23H13B	S25C	1 Guestroom	06/17/2019	06/19/2019	2
44K686	23H13B	S25D	1 Guestroom	06/17/2019	06/19/2019	2
44K68A	23H13B	S28B	1 Guestroom	06/17/2019	06/19/2019	2
44K68B	23H13B	S28C	1 Guestroom	06/17/2019	06/19/2019	2
44K68C	23H13B	S28D	1 Guestroom	06/17/2019	06/19/2019	2
44K687	23H13B	S37B	1 Guestroom	06/17/2019	06/19/2019	2
44K688	23H13B	S37C	1 Guestroom	06/17/2019	06/19/2019	2
44K689	23H13B	S37D	1 Guestroom	06/17/2019	06/19/2019	2
44K68E	23H13B	S48B	1 Guestroom	06/17/2019	06/19/2019	2
44K68F	23H13B	S48C	1 Guestroom	06/17/2019	06/19/2019	2
44K67B	23H13B	U38C	1 Guestroom	06/17/2019	06/19/2019	2
44K4NA	23H13B	S18A	1 Guestroom	06/17/2019	06/19/2019	2
44K4MU	23H13B	S24A	1 Guestroom	06/17/2019	06/19/2019	2
44K4MX	23H13B	S25A	1 Guestroom	06/17/2019	06/19/2019	2
44K4N4	23H13B	S28A	1 Guestroom	06/17/2019	06/19/2019	2
44K4MZ	23H13B	S37A	1 Guestroom	06/17/2019	06/19/2019	2
44K4NB	23H13B	S48A	1 Guestroom	06/17/2019	06/19/2019	2
44K6U7	23H1VB	S54	2 Guestrooms	06/17/2019	06/19/2019	2
44K6MF	23C53E	S43B	1 Guestroom	06/17/2019	06/18/2019	1
44J7IA	23E4OC	S63B	1 Guestroom	06/17/2019	06/18/2019	1
44K73R	23H1ZQ	S61A	1 Guestroom	06/17/2019	06/18/2019	1
44K67T	23H1OD	S81	3 Guestrooms	06/17/2019	06/18/2019	1
44K6YQ	23E5PX	VH1	Ranch House	06/17/2019	06/18/2019	1
44K3H1	23H05B	VH8	Ranch House	06/17/2019	06/18/2019	1
44K2XZ	23H0L7	S56	3 Guestrooms	06/18/2019	06/25/2019	7
44K4U2	23H16W	VH2	Ranch House	06/18/2019	06/19/2019	4
44K677	23H13B	S35D	1 Guestroom	06/18/2019	06/21/2019	3
44K6BD	23H13B	U26C	1 Guestroom	06/18/2019	06/21/2019	3
44K419	23H0YN	S30	2 Guestrooms	06/18/2019	06/21/2019	3
44K417	23H0YN	S39	2 Guestrooms	06/18/2019	06/21/2019	3
44K41A	23H0YN	S39	2 Guestrooms	06/18/2019	06/21/2019	3
44K6K6	23H0YN	S39	2 Guestrooms	06/18/2019	06/21/2019	3
44K418	23H0YN	S40	2 Guestrooms	06/18/2019	06/21/2019	3
44K6J5	23H0YN	S41	2 Guestrooms	06/18/2019	06/21/2019	3
44K4IE	23H0YN	S41	2 Guestrooms	06/18/2019	06/21/2019	3
44K6K4	23H0YN	S44	2 Guestrooms	06/18/2019	06/21/2019	3
44K416	23H0YN	S44	2 Guestrooms	06/18/2019	06/21/2019	3
44K411	23H0YN	S44	2 Guestrooms	06/18/2019	06/21/2019	3
44K6K0	23H0YN	S57	2 Guestrooms	06/18/2019	06/21/2019	3
44K414	23H0YN	S57	2 Guestrooms	06/18/2019	06/21/2019	3
44K6JW	23H0YN	S58	2 Guestrooms	06/18/2019	06/21/2019	3
44K412	23H0YN	S58	2 Guestrooms	06/18/2019	06/21/2019	3
44K4IF	23H0YN	S59	2 Guestrooms	06/18/2019	06/21/2019	3
44K6JU	23H0YN	S59	2 Guestrooms	06/18/2019	06/21/2019	3
44K3PS	23H0VM	S64	2 Guestrooms	06/18/2019	06/21/2019	3
44K6K2	23H0YN	S72	2 Guestrooms	06/18/2019	06/21/2019	3
44K415	23H0YN	S72	2 Guestrooms	06/18/2019	06/21/2019	3
44K6JQ	23H0YN	S74	2 Guestrooms	06/18/2019	06/21/2019	3
44K410	23H0YN	S74	2 Guestrooms	06/18/2019	06/21/2019	3
44K6JY	23H0YN	S76	2 Guestrooms	06/18/2019	06/21/2019	3

BRASADA RANCH**Property Management System Extract - All Reservations 2019-2021**

Due to the amount of data, 2014-2018 is available on request

Data Extraction: May 03, 2022

ResID	GuestID	Room#	GuestroomConfig	Arrival	Departure	Nights
44K413	23H0YN	S76	2 Guestrooms	06/18/2019	06/21/2019	3
44K6JG	23H0YN	S45	3 Guestrooms	06/18/2019	06/21/2019	3
44K6K9	23H0YN	S45	3 Guestrooms	06/18/2019	06/21/2019	3
44K6KA	23H0YN	S45	3 Guestrooms	06/18/2019	06/21/2019	3
44K6PX	23H13B	S111B	1 Guestroom	06/18/2019	06/20/2019	2
44K6PY	23H13B	S111C	1 Guestroom	06/18/2019	06/20/2019	2
44K6PS	23H13B	S32B	1 Guestroom	06/18/2019	06/20/2019	2
44K6PT	23H13B	S32C	1 Guestroom	06/18/2019	06/20/2019	2
44K6PU	23H13B	S32D	1 Guestroom	06/18/2019	06/20/2019	2
44K68H	23H13B	S43B	1 Guestroom	06/18/2019	06/20/2019	2
44K68I	23H13B	S60B	1 Guestroom	06/18/2019	06/20/2019	2
44K4NJ	23H13B	S68B	1 Guestroom	06/18/2019	06/20/2019	2
44K6YK	23H13B	S68C	1 Guestroom	06/18/2019	06/20/2019	2
44K6GW	23H13B	S81B	1 Guestroom	06/18/2019	06/20/2019	2
44K6GX	23H13B	S81C	1 Guestroom	06/18/2019	06/20/2019	2
44K6YM	23H13B	SSTU	1 Guestroom	06/18/2019	06/20/2019	2
44K4NG	23H13B	S111A	1 Guestroom	06/18/2019	06/20/2019	2
44K4N2	23H13B	S32A	1 Guestroom	06/18/2019	06/20/2019	2
44K4NL	23H13B	S43A	1 Guestroom	06/18/2019	06/20/2019	2
44K4NM	23H13B	S60A	1 Guestroom	06/18/2019	06/20/2019	2
44K71J	23H13B	S68A	1 Guestroom	06/18/2019	06/20/2019	2
44K4NC	23H13B	S81A	1 Guestroom	06/18/2019	06/20/2019	2
44K4NF	23H13B	S112	3 Guestrooms	06/18/2019	06/20/2019	2
44K5T0	23H1JJ	VH1	Ranch House	06/18/2019	06/20/2019	2
44K743	23H0N7	U36B	1 Guestroom	06/18/2019	06/19/2019	1
44K6ZX	207380	S21A	1 Guestroom	06/18/2019	06/19/2019	1
44K710	23H1YW	S90A	1 Guestroom	06/18/2019	06/19/2019	1
44K6TB	23H1UU	S61	2 Guestrooms	06/18/2019	06/19/2019	1
44K6ZW	207380	S63	2 Guestrooms	06/18/2019	06/19/2019	1
44K6IB	23H1RO	S75	2 Guestrooms	06/18/2019	06/19/2019	1
44K4QD	23H15A	S52	3 Guestrooms	06/18/2019	06/19/2019	1
44K6YR	23E5PX	S97	3 Guestrooms	06/18/2019	06/19/2019	1
44K6T5	23H1UQ	VH8	Ranch House	06/18/2019	06/19/2019	1
44K5PN	23H1I1	VH8	Ranch House	06/18/2019	06/19/2019	1
44K3TW	173223	S51	2 Guestrooms	06/19/2019	06/24/2019	5
44J8SQ	23F5MI	S63	2 Guestrooms	06/19/2019	06/24/2019	5
44J9RD	23G9PY	VH4	Ranch House	06/19/2019	06/24/2019	5
44K663	23G5P5	S2BH	2 Guestrooms	06/19/2019	06/23/2019	4
44J9RM	23H0F1	S37	4-5 Guestrooms	06/19/2019	06/23/2019	4
44K67C	23H13B	U38C	1 Guestroom	06/19/2019	06/22/2019	3
44K6KK	23F5CC	S18	2 Guestrooms	06/19/2019	06/22/2019	3
44K13X	23G5NL	S41	2 Guestrooms	06/19/2019	06/22/2019	3
44K6KL	23H1SH	S42	2 Guestrooms	06/19/2019	06/22/2019	3
44K6KJ	23G9BH	S54	2 Guestrooms	06/19/2019	06/22/2019	3
44K2WL	23H0KQ	S61	2 Guestrooms	06/19/2019	06/22/2019	3
44K68K	23H13B	S24B	1 Guestroom	06/19/2019	06/21/2019	2
44K68L	23H13B	S24C	1 Guestroom	06/19/2019	06/21/2019	2
44K4MV	23H13B	S24C	1 Guestroom	06/19/2019	06/21/2019	2
44K68M	23H13B	S24D	1 Guestroom	06/19/2019	06/21/2019	2
44K68N	23H13B	S25B	1 Guestroom	06/19/2019	06/21/2019	2
44K68O	23H13B	S25C	1 Guestroom	06/19/2019	06/21/2019	2
44K68P	23H13B	S25D	1 Guestroom	06/19/2019	06/21/2019	2
44K68Q	23H13B	S48B	1 Guestroom	06/19/2019	06/21/2019	2
44K68R	23H13B	S48C	1 Guestroom	06/19/2019	06/21/2019	2
44K68S	23H13B	S52B	1 Guestroom	06/19/2019	06/21/2019	2
44K68T	23H13B	S52C	1 Guestroom	06/19/2019	06/21/2019	2
44K68X	23H13B	S71B	1 Guestroom	06/19/2019	06/21/2019	2
44K68W	23H13B	S90B	1 Guestroom	06/19/2019	06/21/2019	2
44K761	23H13B	S24A	1 Guestroom	06/19/2019	06/21/2019	2
44K4MY	23H13B	S25A	1 Guestroom	06/19/2019	06/21/2019	2
44K4O1	23H13B	S35A	1 Guestroom	06/19/2019	06/21/2019	2
44K4NS	23H13B	S48A	1 Guestroom	06/19/2019	06/21/2019	2
44K4NT	23H13B	S52A	1 Guestroom	06/19/2019	06/21/2019	2
44K4O0	23H13B	S71A	1 Guestroom	06/19/2019	06/21/2019	2
44K4NZ	23H13B	S90A	1 Guestroom	06/19/2019	06/21/2019	2
44K4Y8	23H17N	S98	2 Guestrooms	06/19/2019	06/21/2019	2
44K68Y	23H13B	VH5	Ranch House	06/19/2019	06/21/2019	2
44K6HI	23H1R8	VH8	Ranch House	06/19/2019	06/21/2019	2
44K756	23E4OC	S24C	1 Guestroom	06/19/2019	06/20/2019	1
44K757	23H1X2	S29B	1 Guestroom	06/19/2019	06/20/2019	1
44K73K	23H1YW	S97A	1 Guestroom	06/19/2019	06/20/2019	1
44K40F	23E4IZ	S21	2 Guestrooms	06/19/2019	06/20/2019	1
44K40D	23H0Y9	S29E	2 Guestrooms	06/19/2019	06/20/2019	1
44K40E	23H0YA	S75	2 Guestrooms	06/19/2019	06/20/2019	1
44K76C	23H0LW	S28	4-5 Guestrooms	06/19/2019	06/20/2019	1
44K5CR	23F3XK	VH2	Ranch House	06/19/2019	06/20/2019	1
44K6YE	23H1XY	VH7	Ranch House	06/19/2019	06/20/2019	1
44K464	2349VT	S21	2 Guestrooms	06/20/2019	06/25/2019	5
44K2H9	23H0G9	S71	2 Guestrooms	06/20/2019	06/24/2019	4
44K2RM	23F8OV	S28	4-5 Guestrooms	06/20/2019	06/24/2019	4
44K56N	23H1AO	S28	4-5 Guestrooms	06/20/2019	06/24/2019	4
44K314	23H0LW	U36	4-5 Guestrooms	06/20/2019	06/23/2019	4
44K761	23H22I	S111B	1 Guestroom	06/20/2019	06/23/2019	3
44J9R6	23H15T	S112A	1 Guestroom	06/20/2019	06/23/2019	3
44K3DW	23H0QX	S75	2 Guestrooms	06/20/2019	06/23/2019	3
44K6O7	23E0DL	S70	3 Guestrooms	06/20/2019	06/23/2019	3
44K0ZF	23H0OK	S81	3 Guestrooms	06/20/2019	06/23/2019	3
44K1F9	23E8H8	U26	4-5 Guestrooms	06/20/2019	06/23/2019	3
44J9RB	23G9PY	VH2	Ranch House	06/20/2019	06/23/2019	3
44K4NH	23H13B	S111C	1 Guestroom	06/20/2019	06/22/2019	2
44K6GN	23H13B	S29B	1 Guestroom	06/20/2019	06/22/2019	2
44K6GO	23H13B	S29C	1 Guestroom	06/20/2019	06/22/2019	2
44K6M8	23H13B	S32B	1 Guestroom	06/20/2019	06/22/2019	2
44K6M9	23H13B	S32C	1 Guestroom	06/20/2019	06/22/2019	2

BRASADA RANCH**Property Management System Extract - All Reservations 2019-2021**

Due to the amount of data, 2014-2018 is available on request

Data Extraction: May 03, 2022

ResID	GuestID	Room#	GuestroomConfig	Arrival	Departure	Nights
44K6MA	23H13B	S32D	1 Guestroom	06/20/2019	06/22/2019	2
44K6GP	23H13B	S43B	1 Guestroom	06/20/2019	06/22/2019	2
44K6GS	23H13B	S60B	1 Guestroom	06/20/2019	06/22/2019	2
44K6GT	23H13B	S68B	1 Guestroom	06/20/2019	06/22/2019	2
44K6GU	23H13B	S68C	1 Guestroom	06/20/2019	06/22/2019	2
44K6GQ	23H13B	S73B	1 Guestroom	06/20/2019	06/22/2019	2
44K6M6	23H13B	S97B	1 Guestroom	06/20/2019	06/22/2019	2
44K6M7	23H13B	S97C	1 Guestroom	06/20/2019	06/22/2019	2
44K4NK	23H13B	U33C	1 Guestroom	06/20/2019	06/22/2019	2
44K6MD	23H13B	U33M	1 Guestroom	06/20/2019	06/22/2019	2
44K556	23H13B	S29A	1 Guestroom	06/20/2019	06/22/2019	2
44K4N1	23H13B	S32A	1 Guestroom	06/20/2019	06/22/2019	2
44K6BM	23H13B	S43A	1 Guestroom	06/20/2019	06/22/2019	2
44K4NX	23H13B	S60A	1 Guestroom	06/20/2019	06/22/2019	2
44K4NV	23H13B	S68A	1 Guestroom	06/20/2019	06/22/2019	2
44K4NY	23H13B	S73A	1 Guestroom	06/20/2019	06/22/2019	2
44K4ND	23H13B	S97A	1 Guestroom	06/20/2019	06/22/2019	2
44K1UM	23H0AB	S13	2 Guestrooms	06/20/2019	06/22/2019	2
44K6BN	23F5FD	S77	2 Guestrooms	06/20/2019	06/22/2019	2
44K4NW	23H13B	S29	3 Guestrooms	06/20/2019	06/22/2019	2
44K6EX	23H1QN	S46	2 Guestrooms	06/20/2019	06/21/2019	1
44K5DV	23H1E6	S99	2 Guestrooms	06/20/2019	06/21/2019	1
44K75A	23H21B	VH1	Ranch House	06/20/2019	06/21/2019	1
44K758	23H1X2	VH2	Ranch House	06/20/2019	06/21/2019	1
44K72V	23H1ZM	VH7	Ranch House	06/20/2019	06/21/2019	1
44K3CJ	23H0QO	S46	2 Guestrooms	06/21/2019	06/28/2019	7
44K5MX	23G3GL	S59	2 Guestrooms	06/21/2019	06/26/2019	5
44J7MB	23D45T	S90	2 Guestrooms	06/21/2019	06/26/2019	5
44K6MQ	23G97M	S40	2 Guestrooms	06/21/2019	06/25/2019	4
44K76L	23H22L	S45D	2 Guestrooms	06/21/2019	06/25/2019	4
44K6GV	23H1R4	S57	2 Guestrooms	06/21/2019	06/25/2019	4
44K748	23H20J	S66A	1 Guestroom	06/21/2019	06/24/2019	3
44K5QI	23H0DY	S47	2 Guestrooms	06/21/2019	06/24/2019	3
44K472	23H10Y	S74	2 Guestrooms	06/21/2019	06/24/2019	3
44K6RF	23H1U3	S34	4-5 Guestrooms	06/21/2019	06/24/2019	3
44K6W4	23G2ZB	S35	4-5 Guestrooms	06/21/2019	06/24/2019	3
44K6RG	23H1U3	S35	4-5 Guestrooms	06/21/2019	06/24/2019	3
44J9R2	23H0GK	S112B	1 Guestroom	06/21/2019	06/23/2019	2
44K51Z	23H19I	S112C	1 Guestroom	06/21/2019	06/23/2019	2
44K750	23H215	S34B	1 Guestroom	06/21/2019	06/23/2019	2
44K60F	23H1MN	S34D	1 Guestroom	06/21/2019	06/23/2019	2
44J9R3	23G9PY	U33B	1 Guestroom	06/21/2019	06/23/2019	2
44J9R4	23G9PY	U33C	1 Guestroom	06/21/2019	06/23/2019	2
44J9R5	23G9PY	U33D	1 Guestroom	06/21/2019	06/23/2019	2
44J9R7	23G9PY	U36B	1 Guestroom	06/21/2019	06/23/2019	2
44J9R8	23G9PY	U36C	1 Guestroom	06/21/2019	06/23/2019	2
44J9R9	23G9PY	U36D	1 Guestroom	06/21/2019	06/23/2019	2
44K6TA	23H1UT	S119A	1 Guestroom	06/21/2019	06/23/2019	2
44K76M	23H22M	S24A	1 Guestroom	06/21/2019	06/23/2019	2
44K752	23H216	S25A	1 Guestroom	06/21/2019	06/23/2019	2
44K6ZQ	23H0S2	S27A	1 Guestroom	06/21/2019	06/23/2019	2
44K766	23H21X	S39A	1 Guestroom	06/21/2019	06/23/2019	2
44K73F	23H1ZZ	S58A	1 Guestroom	06/21/2019	06/23/2019	2
44K75G	23H21I	S64A	1 Guestroom	06/21/2019	06/23/2019	2
44J9RI	23G9PY	S13	2 Guestrooms	06/21/2019	06/23/2019	2
44J9RJ	23G9PY	S21	2 Guestrooms	06/21/2019	06/23/2019	2
44J9RK	23G9PY	S23	2 Guestrooms	06/21/2019	06/23/2019	2
44K6NU	23H1SX	S2BH	2 Guestrooms	06/21/2019	06/23/2019	2
44K74P	23H09B	S39	2 Guestrooms	06/21/2019	06/23/2019	2
44J9RL	23G9PY	S41	2 Guestrooms	06/21/2019	06/23/2019	2
44K4S6	23G9EB	S41	2 Guestrooms	06/21/2019	06/23/2019	2
44K73E	23C8R3	S44	2 Guestrooms	06/21/2019	06/23/2019	2
44K5AO	23H1CM	S57	2 Guestrooms	06/21/2019	06/23/2019	2
44K6UM	23H1R8	S71	2 Guestrooms	06/21/2019	06/23/2019	2
44K5VG	23H1KM	S72	2 Guestrooms	06/21/2019	06/23/2019	2
44K5FE	23H1EV	S82	2 Guestrooms	06/21/2019	06/23/2019	2
44K595	23G692	S99	2 Guestrooms	06/21/2019	06/23/2019	2
44K65W	23H1NT	S52	3 Guestrooms	06/21/2019	06/23/2019	2
44K6US	23H0YN	S85	3 Guestrooms	06/21/2019	06/23/2019	2
44J9RN	23G9PY	U38	4-5 Guestrooms	06/21/2019	06/23/2019	2
44J9RA	23H14J	VH1	Ranch House	06/21/2019	06/23/2019	2
44K6O9	23H1T3	VH2	Ranch House	06/21/2019	06/23/2019	2
44J9RC	23G9PY	VH3	Ranch House	06/21/2019	06/23/2019	2
44K6KG	23H1NO	VH3	Ranch House	06/21/2019	06/23/2019	2
44J9RE	23G9PY	VH5	Ranch House	06/21/2019	06/23/2019	2
44J9RF	23G9PY	VH6	Ranch House	06/21/2019	06/23/2019	2
44K6T1	23H1UO	VH6	Ranch House	06/21/2019	06/23/2019	2
44J9RG	23G9PY	VH7	Ranch House	06/21/2019	06/23/2019	2
44K6X9	23G3QO	VH7	Ranch House	06/21/2019	06/23/2019	2
44J9RH	23G9PY	VH8	Ranch House	06/21/2019	06/23/2019	2
44K6R5	23H16X	VH8	Ranch House	06/21/2019	06/23/2019	2
44K6WJ	23H1WI	VH8	Ranch House	06/21/2019	06/23/2019	2
44K77E	23617F	VH5	Ranch House	06/21/2019	06/22/2019	1
44J8TB	23G29A	S48	3 Guestrooms	06/22/2019	07/07/2019	15
44K3PM	23H0VK	S76	2 Guestrooms	06/22/2019	06/30/2019	8
44J8G2	23G6Y6	S18	2 Guestrooms	06/22/2019	06/28/2019	6
44K4T9	23G3GL	S42	2 Guestrooms	06/22/2019	06/27/2019	5
44K4P9	23H14T	S84	2 Guestrooms	06/22/2019	06/27/2019	5
44K4PB	23H14T	S50	3 Guestrooms	06/22/2019	06/27/2019	5
44K4PA	23H14T	S85	3 Guestrooms	06/22/2019	06/27/2019	5
44K64A	23H1NR	S40	2 Guestrooms	06/22/2019	06/26/2019	4
44K2GW	23H0G0	S67	2 Guestrooms	06/22/2019	06/26/2019	4
44K2VU	23H0KA	S16	2 Guestrooms	06/22/2019	06/25/2019	3
44K78S	23H236	S24B	1 Guestroom	06/22/2019	06/24/2019	2

BRASADA RANCH**Property Management System Extract - All Reservations 2019-2021**

Due to the amount of data, 2014-2018 is available on request

Data Extraction: May 03, 2022

ResID	GuestID	Room#	GuestroomConfig	Arrival	Departure	Nights
44K78M	23H234	S24D	1 Guestroom	06/22/2019	06/24/2019	2
44K74C	23H20M	U26D	1 Guestroom	06/22/2019	06/24/2019	2
44K78L	23H231	U26D	1 Guestroom	06/22/2019	06/24/2019	2
44K794	23H23E	S50A	1 Guestroom	06/22/2019	06/24/2019	2
44K78Z	23G91H	S54	2 Guestrooms	06/22/2019	06/24/2019	2
44J7DX	23G92R	S66	2 Guestrooms	06/22/2019	06/24/2019	2
44K4PX	23H152	U38E	2 Guestrooms	06/22/2019	06/24/2019	2
44K6V0	23H239	S29	3 Guestrooms	06/22/2019	06/24/2019	2
44K6ZT	23H1Y6	VH5	Ranch House	06/22/2019	06/24/2019	2
44K6R6	23H114	VH7	Ranch House	06/22/2019	06/24/2019	2
44K6ZR	23H0S2	S61B	1 Guestroom	06/22/2019	06/23/2019	1
44K78T	23H238	S87B	1 Guestroom	06/22/2019	06/23/2019	1
44K6SP	23H1UM	S43A	1 Guestroom	06/22/2019	06/23/2019	1
44K73W	23H208	S73A	1 Guestroom	06/22/2019	06/23/2019	1
44K76H	23H22H	S78A	1 Guestroom	06/22/2019	06/23/2019	1
44K6H6	23G4T1	S98A	1 Guestroom	06/22/2019	06/23/2019	1
44K777	23H22S	S30	2 Guestrooms	06/22/2019	06/23/2019	1
44K76P	23H1DA	S42	2 Guestrooms	06/22/2019	06/23/2019	1
44K76V	23H22R	S50	3 Guestrooms	06/22/2019	06/23/2019	1
44K2L3	23S52M	S112	3 Guestrooms	06/23/2019	07/15/2019	22
44K2BP	23E319	S61	2 Guestrooms	06/23/2019	06/30/2019	7
44K76W	23H0S2	S32A	1 Guestroom	06/23/2019	06/28/2019	5
44K5SL	23G34S	S119	2 Guestrooms	06/23/2019	06/28/2019	5
44K5GI	23H0S2	S27	2 Guestrooms	06/23/2019	06/28/2019	5
44K78Y	23G3X5	S39	2 Guestrooms	06/23/2019	06/28/2019	5
44K62Q	23H1N2	S71	2 Guestrooms	06/23/2019	06/28/2019	5
44K45G	23H108	S75	2 Guestrooms	06/23/2019	06/28/2019	5
44K2AL	23H0DT	S99	2 Guestrooms	06/23/2019	06/28/2019	5
44K6B8	110929	S97	3 Guestrooms	06/23/2019	06/28/2019	5
44K79C	23H0S2	S25	4-5 Guestrooms	06/23/2019	06/28/2019	5
44K79E	23H0S2	S25	4-5 Guestrooms	06/23/2019	06/28/2019	5
44K70S	23H0S2	S25	4-5 Guestrooms	06/23/2019	06/28/2019	5
44K6ZH	23H0S2	S25	4-5 Guestrooms	06/23/2019	06/28/2019	5
44K3KY	23H0S2	S25	4-5 Guestrooms	06/23/2019	06/28/2019	5
44K3KT	23H0S2	S32	4-5 Guestrooms	06/23/2019	06/28/2019	5
44K6ZK	23H0S2	S34	4-5 Guestrooms	06/23/2019	06/28/2019	5
44K6ZL	23H0S2	S34	4-5 Guestrooms	06/23/2019	06/28/2019	5
44K3KZ	23H0S2	S34	4-5 Guestrooms	06/23/2019	06/28/2019	5
44K6KR	23H0S2	U33	4-5 Guestrooms	06/23/2019	06/28/2019	5
44K6KS	23H0S2	U33	4-5 Guestrooms	06/23/2019	06/28/2019	5
44K6KT	23H0S2	U33	4-5 Guestrooms	06/23/2019	06/28/2019	5
44K66K	23H1MC	S23	2 Guestrooms	06/23/2019	06/27/2019	4
44K5BY	23H1DA	S42	2 Guestrooms	06/23/2019	06/27/2019	4
44K5UB	23G98C	S52	3 Guestrooms	06/23/2019	06/27/2019	4
44K6RB	23H1TZ	S40A	1 Guestroom	06/23/2019	06/26/2019	3
44K5NU	23F2S8	S13	2 Guestrooms	06/23/2019	06/26/2019	3
44K69W	23H063	S2BH	2 Guestrooms	06/23/2019	06/26/2019	3
44K6MB	23H1SO	S77	2 Guestrooms	06/23/2019	06/26/2019	3
44K5XG	23G5WD	S82	2 Guestrooms	06/23/2019	06/26/2019	3
44K4SZ	23H16J	S111	3 Guestrooms	06/23/2019	06/26/2019	3
44K5SM	23G3XI	S118	3 Guestrooms	06/23/2019	06/26/2019	3
44K6ZI	23H0S2	S25	4-5 Guestrooms	06/23/2019	06/26/2019	3
44K7BY	23H1MV	VH8	Ranch House	06/23/2019	06/26/2019	3
44K6V2	23H1W0	S30	2 Guestrooms	06/23/2019	06/25/2019	2
44K4LK	23H13R	S43	2 Guestrooms	06/23/2019	06/25/2019	2
44K5AF	23H1CF	S44	2 Guestrooms	06/23/2019	06/25/2019	2
44K3PX	23F73S	S81	3 Guestrooms	06/23/2019	06/25/2019	2
44K5OB	23H0S2	VH3	Ranch House	06/23/2019	06/25/2019	2
44K56H	23H1AN	VH5	Ranch House	06/23/2019	06/25/2019	2
44K41N	23H0YT	VH6	Ranch House	06/23/2019	06/25/2019	2
44K77I	23H22T	S32C	1 Guestroom	06/23/2019	06/24/2019	1
44K74B	23G4UA	U26C	1 Guestroom	06/23/2019	06/24/2019	1
44K60D	23H1ML	S41	2 Guestrooms	06/23/2019	06/24/2019	1
44K796	23H23G	S60	2 Guestrooms	06/23/2019	06/24/2019	1
44K45R	23H10D	S61	2 Guestrooms	06/23/2019	06/24/2019	1
44K79B	23H0S2	S34	4-5 Guestrooms	06/23/2019	06/24/2019	1
44K3KS	23H0S2	U33	4-5 Guestrooms	06/23/2019	06/24/2019	1
44K66J	23H1O6	VH1	Ranch House	06/23/2019	06/24/2019	1
44K76N	23H22N	VH2	Ranch House	06/23/2019	06/24/2019	1
44K6UN	23H1R8	VH7	Ranch House	06/23/2019	06/24/2019	1
44K795	23H23F	VH7	Ranch House	06/23/2019	06/24/2019	1
44K206	23H01Y	S54	2 Guestrooms	06/24/2019	07/03/2019	9
44K76X	23H0S2	S32C	1 Guestroom	06/24/2019	06/28/2019	4
44K71L	23H1Z2	S41A	1 Guestroom	06/24/2019	06/28/2019	4
44K67Z	23H1OG	S41	2 Guestrooms	06/24/2019	06/28/2019	4
44K69Z	23H1OV	S63	2 Guestrooms	06/24/2019	06/28/2019	4
44K5SX	23G4G0	S72	2 Guestrooms	06/24/2019	06/28/2019	4
44K6UT	23D0S3	S84	2 Guestrooms	06/24/2019	06/28/2019	4
44K6S2	23H1UI	S98	2 Guestrooms	06/24/2019	06/28/2019	4
44K6LC	23H0S2	S24	4-5 Guestrooms	06/24/2019	06/28/2019	4
44K6LD	23H0S2	S24	4-5 Guestrooms	06/24/2019	06/28/2019	4
44K3KX	23H0S2	S24	4-5 Guestrooms	06/24/2019	06/28/2019	4
44K6LB	23H0S2	S24	4-5 Guestrooms	06/24/2019	06/28/2019	4
44K3KW	23H0S2	S28	4-5 Guestrooms	06/24/2019	06/28/2019	4
44K6L7	23H0S2	S28	4-5 Guestrooms	06/24/2019	06/28/2019	4
44K6L8	23H0S2	S28	4-5 Guestrooms	06/24/2019	06/28/2019	4
44K6L9	23H0S2	S28	4-5 Guestrooms	06/24/2019	06/28/2019	4
44K76U	23H0S2	S35	4-5 Guestrooms	06/24/2019	06/28/2019	4
44K6KX	23H0S2	S35	4-5 Guestrooms	06/24/2019	06/28/2019	4
44K6KV	23H0S2	S35	4-5 Guestrooms	06/24/2019	06/28/2019	4
44K6KW	23H0S2	S35	4-5 Guestrooms	06/24/2019	06/28/2019	4
44K3LO	23H0S2	S35	4-5 Guestrooms	06/24/2019	06/28/2019	4
44K6L3	23H0S2	S37	4-5 Guestrooms	06/24/2019	06/28/2019	4
44K6L4	23H0S2	S37	4-5 Guestrooms	06/24/2019	06/28/2019	4

BRASADA RANCH**Property Management System Extract - All Reservations 2019-2021**

Due to the amount of data, 2014-2018 is available on request

Data Extraction: May 03, 2022

ResID	GuestID	Room#	GuestroomConfig	Arrival	Departure	Nights
44K3KV	23H0S2	S37	4-5 Guestrooms	06/24/2019	06/28/2019	4
44K6L5	23H0S2	S37	4-5 Guestrooms	06/24/2019	06/28/2019	4
44K6KZ	23H0S2	U36	4-5 Guestrooms	06/24/2019	06/28/2019	4
44K6L0	23H0S2	U36	4-5 Guestrooms	06/24/2019	06/28/2019	4
44K6L1	23H0S2	U36	4-5 Guestrooms	06/24/2019	06/28/2019	4
44K3KU	23H0S2	U36	4-5 Guestrooms	06/24/2019	06/28/2019	4
44K6KN	23H0S2	U38	4-5 Guestrooms	06/24/2019	06/28/2019	4
44K6KP	23H0S2	U38	4-5 Guestrooms	06/24/2019	06/28/2019	4
44K3KR	23H0S2	U38	4-5 Guestrooms	06/24/2019	06/28/2019	4
44K2RH	23E5CR	S2BH	2 Guestrooms	06/24/2019	06/27/2019	3
44K2G7	23H0FQ	S47	2 Guestrooms	06/24/2019	06/27/2019	3
44K5HB	23H1FL	S66	2 Guestrooms	06/24/2019	06/27/2019	3
44K36J	23H0AT	S73	2 Guestrooms	06/24/2019	06/27/2019	3
44K596	23H1BZ	S74	2 Guestrooms	06/24/2019	06/27/2019	3
44K4QE	23H15B	U26	4-5 Guestrooms	06/24/2019	06/27/2019	3
44K6KO	23H0S2	U38	4-5 Guestrooms	06/24/2019	06/27/2019	3
44K529	23H190	VH1	Ranch House	06/24/2019	06/27/2019	3
44K5MT	23H1H9	VH2	Ranch House	06/24/2019	06/27/2019	3
44K5P3	23H1HQ	VH7	Ranch House	06/24/2019	06/27/2019	3
44K76R	23F9YQ	S87B	1 Guestroom	06/24/2019	06/26/2019	2
44K73U	23B7PX	S58A	1 Guestroom	06/24/2019	06/26/2019	2
44K76K	23H22K	S82A	1 Guestroom	06/24/2019	06/26/2019	2
44K6A4	23H1OZ	S61	2 Guestrooms	06/24/2019	06/26/2019	2
44K57K	23H1B8	S64	2 Guestrooms	06/24/2019	06/26/2019	2
44K5PT	23H1I5	S14	3 Guestrooms	06/24/2019	06/26/2019	2
44K78J	23F5FO	S112C	1 Guestroom	06/24/2019	06/25/2019	1
44K70V	23H0S2	S32B	1 Guestroom	06/24/2019	06/25/2019	1
44K76O	23H22N	S60A	1 Guestroom	06/24/2019	06/25/2019	1
44K79K	23H0H4	S68A	1 Guestroom	06/24/2019	06/25/2019	1
44K76T	23H22Q	S78	2 Guestrooms	06/24/2019	06/25/2019	1
44K5AQ	23H0S2	VH4	Ranch House	06/24/2019	06/25/2019	1
44K5KK	23H1GU	VH5	Ranch House	06/24/2019	06/25/2019	1
44K178	23H02T	S16	2 Guestrooms	06/25/2019	06/30/2019	5
44K5UH	23H1K7	S63	2 Guestrooms	06/25/2019	06/29/2019	4
44K7AB	23H23X	S51A	1 Guestroom	06/25/2019	06/28/2019	3
44K5PL	23H1HZ	S30	2 Guestrooms	06/25/2019	06/28/2019	3
44K4P1	23H14P	S44	2 Guestrooms	06/25/2019	06/28/2019	3
44K5QK	23H1IE	VH4	Ranch House	06/25/2019	06/28/2019	3
44K77K	23H0S2	S32D	1 Guestroom	06/25/2019	06/27/2019	2
44K72H	23H1ZC	S43A	1 Guestroom	06/25/2019	06/27/2019	2
44K6WW	23H1WW	S57A	1 Guestroom	06/25/2019	06/27/2019	2
44K7B1	23H249	S70A	1 Guestroom	06/25/2019	06/27/2019	2
44K751	23E107	S60	2 Guestrooms	06/25/2019	06/27/2019	2
44K5DK	23H1E1	S78	2 Guestrooms	06/25/2019	06/27/2019	2
44K6XK	23H1XI	S85D	2 Guestrooms	06/25/2019	06/27/2019	2
44K793	23H0S2	S24	4-5 Guestrooms	06/25/2019	06/27/2019	2
44K75H	23H0S2	U38	4-5 Guestrooms	06/25/2019	06/27/2019	2
44K6HU	23H1RF	VH4	Ranch House	06/25/2019	06/27/2019	2
44K1BK	23G8CP	VH6	Ranch House	06/25/2019	06/27/2019	2
44K76Y	23H0S2	S32B	1 Guestroom	06/25/2019	06/26/2019	1
44K7BN	23H0H4	S29A	1 Guestroom	06/25/2019	06/26/2019	1
44K79I	23H23L	S68A	1 Guestroom	06/25/2019	06/26/2019	1
44K6YV	23H0S2	VH3	Ranch House	06/25/2019	06/26/2019	1
44K6YU	23H0S2	VH5	Ranch House	06/25/2019	06/26/2019	1
44K75F	23G8WL	VH5	Ranch House	06/25/2019	06/26/2019	1
44K762	23E5XX	VH5	Ranch House	06/25/2019	06/26/2019	1
44K187	23H03C	S82	2 Guestrooms	06/26/2019	07/01/2019	5
44K615	23H1MV	S68B	1 Guestroom	06/26/2019	06/27/2019	4
44K010	23G9S1	S73	2 Guestrooms	06/26/2019	06/30/2019	4
44K011	23G9S1	S74	2 Guestrooms	06/26/2019	06/30/2019	4
44K00Z	23G9S1	S75	2 Guestrooms	06/26/2019	06/30/2019	4
44K00Y	23G9S1	S76	2 Guestrooms	06/26/2019	06/30/2019	4
44K00X	23G9S1	S77	2 Guestrooms	06/26/2019	06/30/2019	4
44K012	23G9S1	S97	3 Guestrooms	06/26/2019	06/30/2019	4
44K78O	23H235	S61A	1 Guestroom	06/26/2019	06/29/2019	3
44K7AL	23H23Z	S59	2 Guestrooms	06/26/2019	06/29/2019	3
44K5MU	23H1HA	S59	2 Guestrooms	06/26/2019	06/29/2019	3
44K4L0	23H13E	S78	2 Guestrooms	06/26/2019	06/29/2019	3
44K5XW	23H1HA	S112	3 Guestrooms	06/26/2019	06/29/2019	3
44K7AR	23H242	S118A	1 Guestroom	06/26/2019	06/28/2019	2
44K76J	23G5D1	S21	2 Guestrooms	06/26/2019	06/28/2019	2
44K6ZP	23H0S2	S40	2 Guestrooms	06/26/2019	06/28/2019	2
44K6ZM	23H0S2	S40	2 Guestrooms	06/26/2019	06/28/2019	2
44K3LY	23H0UA	S64	2 Guestrooms	06/26/2019	06/28/2019	2
44K6V1	23H0S2	S29	3 Guestrooms	06/26/2019	06/28/2019	2
44K6YX	23H0S2	S29	3 Guestrooms	06/26/2019	06/28/2019	2
44K4S7	23H16A	VH5	Ranch House	06/26/2019	06/28/2019	2
44K478	23H112	VH8	Ranch House	06/26/2019	06/28/2019	2
44K6ZS	23H0S2	S14B	1 Guestroom	06/26/2019	06/27/2019	1
44K70T	23H0S2	S32B	1 Guestroom	06/26/2019	06/27/2019	1
44K7AQ	23H1MV	S68B	1 Guestroom	06/26/2019	06/27/2019	1
44K7CJ	23F0MS	S77B	1 Guestroom	06/26/2019	06/27/2019	1
44K7AO	23H1GE	S87B	1 Guestroom	06/26/2019	06/27/2019	1
44K7AS	23H243	S58A	1 Guestroom	06/26/2019	06/27/2019	1
44K72O	23H1ZH	S67A	1 Guestroom	06/26/2019	06/27/2019	1
44K78P	23H1FR	S64	2 Guestrooms	06/26/2019	06/27/2019	1
44K73L	23H1ZH	S67	2 Guestrooms	06/26/2019	06/27/2019	1
44K6Y2	23H0DK	S77	2 Guestrooms	06/26/2019	06/27/2019	1
44K6Y4	23H1XS	S90	2 Guestrooms	06/26/2019	06/27/2019	1
44K6YY	23H0S2	S29	3 Guestrooms	06/26/2019	06/27/2019	1
44K5AR	23H0S2	VH1	Ranch House	06/26/2019	06/27/2019	1
44K6YT	23H0S2	VH3	Ranch House	06/26/2019	06/27/2019	1
44K05V	151290	S45	3 Guestrooms	06/27/2019	07/05/2019	8
44K6SK	23G9GS	S23	2 Guestrooms	06/27/2019	07/01/2019	4

BRASADA RANCH**Property Management System Extract - All Reservations 2019-2021**

Due to the amount of data, 2014-2018 is available on request

Data Extraction: May 03, 2022

ResID	GuestID	Room#	GuestroomConfig	Arrival	Departure	Nights
44K6QF	23H1TL	S58	2 Guestrooms	06/27/2019	07/01/2019	4
44K1HS	2385Q4	S66	2 Guestrooms	06/27/2019	06/30/2019	3
44K7BM	23F8E7	S67	2 Guestrooms	06/27/2019	06/30/2019	3
44K3L6	23H0TY	S74	2 Guestrooms	06/27/2019	06/30/2019	3
44K5TX	23G621	S76	2 Guestrooms	06/27/2019	06/30/2019	3
44K6U0	23H1XX	S77	2 Guestrooms	06/27/2019	06/30/2019	3
44K161	23H023	S111	3 Guestrooms	06/27/2019	06/30/2019	3
44K186	23H03B	S14	3 Guestrooms	06/27/2019	06/30/2019	3
44K19S	23H03J	S85	3 Guestrooms	06/27/2019	06/30/2019	3
44J7VF	23G97N	U26	4-5 Guestrooms	06/27/2019	06/30/2019	3
44K34V	23H0NZ	VH1	Ranch House	06/27/2019	06/30/2019	3
44J9UK	23H041	VH7	Ranch House	06/27/2019	06/30/2019	3
44K79J	23H23M	S57A	1 Guestroom	06/27/2019	06/29/2019	2
44K4L3	23H13H	S73	2 Guestrooms	06/27/2019	06/29/2019	2
44K3AK	23H0Q5	S68	3 Guestrooms	06/27/2019	06/29/2019	2
44K7CU	23H06S	S70	3 Guestrooms	06/27/2019	06/29/2019	2
44K70U	23H0S2	S32D	1 Guestroom	06/27/2019	06/28/2019	1
44K77Q	23H22Y	S87B	1 Guestroom	06/27/2019	06/28/2019	1
44K7BR	23H24N	S13A	1 Guestroom	06/27/2019	06/28/2019	1
44K7BQ	23G8K5	S42A	1 Guestroom	06/27/2019	06/28/2019	1
44K759	23H21A	S43A	1 Guestroom	06/27/2019	06/28/2019	1
44K7DL	23G2OE	S81A	1 Guestroom	06/27/2019	06/28/2019	1
44K764	23H21V	S90A	1 Guestroom	06/27/2019	06/28/2019	1
44K6CG	23F94F	S64	2 Guestrooms	06/27/2019	06/28/2019	1
44K6V3	23H0S2	VH2	Ranch House	06/27/2019	06/28/2019	1
44K6UZ	23H0S2	VH3	Ranch House	06/27/2019	06/28/2019	1
44K6VU	23531B	VH4	Ranch House	06/27/2019	06/28/2019	1
44K5BE	23H1CZ	VH6	Ranch House	06/27/2019	06/28/2019	1
44J6ET	23E74C	S109	3 Guestrooms	06/28/2019	07/10/2019	12
44K4P7	23H14Q	S60	2 Guestrooms	06/28/2019	07/08/2019	10
44J9GD	23G4ZO	S41	2 Guestrooms	06/28/2019	07/07/2019	9
44K0YJ	23E313	S29	3 Guestrooms	06/28/2019	07/07/2019	9
44J7SO	23E2D7	S50	3 Guestrooms	06/28/2019	07/07/2019	9
44J9KE	2355HD	S52	3 Guestrooms	06/28/2019	07/07/2019	9
44H5UE	23G7WY	S39	2 Guestrooms	06/28/2019	07/06/2019	8
44K40P	23H0YH	S46	2 Guestrooms	06/28/2019	07/06/2019	8
44K400	23H0YH	S63	2 Guestrooms	06/28/2019	07/06/2019	8
44K637	23H1NE	S13A	1 Guestroom	06/28/2019	07/01/2019	3
44K7BF	23H0S2	S27	2 Guestrooms	06/28/2019	07/01/2019	3
44K6O1	23H1SZ	S40	2 Guestrooms	06/28/2019	07/01/2019	3
44K4ZY	23G1Z6	S43	2 Guestrooms	06/28/2019	07/01/2019	3
44K25D	23H0CR	S44	2 Guestrooms	06/28/2019	07/01/2019	3
44K6J7	23H1S7	S58	2 Guestrooms	06/28/2019	07/01/2019	3
44K78X	151290	S84	2 Guestrooms	06/28/2019	07/01/2019	3
44K1EJ	23H04R	S98	2 Guestrooms	06/28/2019	07/01/2019	3
44K7CH	23E15S	S111	3 Guestrooms	06/28/2019	07/01/2019	3
44K1EI	23H04R	S118	3 Guestrooms	06/28/2019	07/01/2019	3
44K1EH	23H04R	S81	3 Guestrooms	06/28/2019	07/01/2019	3
44K40J	23H12A	S28	4-5 Guestrooms	06/28/2019	07/01/2019	3
44K6SJ	23G9GS	S37	4-5 Guestrooms	06/28/2019	07/01/2019	3
44J9UC	23G9QJ	S28B	1 Guestroom	06/28/2019	06/30/2019	2
44J9UA	23G9QJ	S28C	1 Guestroom	06/28/2019	06/30/2019	2
44J9UB	23G9QJ	S28D	1 Guestroom	06/28/2019	06/30/2019	2
44J9UF	23G9QJ	S35C	1 Guestroom	06/28/2019	06/30/2019	2
44J9UG	23G9QJ	S35D	1 Guestroom	06/28/2019	06/30/2019	2
44J9U9	23H0L1	S47B	1 Guestroom	06/28/2019	06/30/2019	2
44J9UE	23H1HE	S87B	1 Guestroom	06/28/2019	06/30/2019	2
44J9UD	23G9QJ	S35A	1 Guestroom	06/28/2019	06/30/2019	2
44K7C6	23H1PT	S71A	1 Guestroom	06/28/2019	06/30/2019	2
44K6PZ	23G4K1	S30	2 Guestrooms	06/28/2019	06/30/2019	2
44K3UN	23H0X2	S42	2 Guestrooms	06/28/2019	06/30/2019	2
44K5PA	23G603	S54	2 Guestrooms	06/28/2019	06/30/2019	2
44K31D	23H0M4	S64	2 Guestrooms	06/28/2019	06/30/2019	2
44K5TE	23H1JP	S72	2 Guestrooms	06/28/2019	06/30/2019	2
44K2B4	23H24H	S90	2 Guestrooms	06/28/2019	06/30/2019	2
44K1FT	23G9QJ	S14	3 Guestrooms	06/28/2019	06/30/2019	2
44K68G	23F1JG	S14	3 Guestrooms	06/28/2019	06/30/2019	2
44K606	23H19P	S56	3 Guestrooms	06/28/2019	06/30/2019	2
44K608	23H19P	S56	3 Guestrooms	06/28/2019	06/30/2019	2
44K609	23H19P	S56	3 Guestrooms	06/28/2019	06/30/2019	2
44J9UM	23G9QJ	S68	3 Guestrooms	06/28/2019	06/30/2019	2
44K5WM	23H1TQ	S32	4-5 Guestrooms	06/28/2019	06/30/2019	2
44K5WK	23H1LB	S32	4-5 Guestrooms	06/28/2019	06/30/2019	2
44K5WL	23H1Q7	S32	4-5 Guestrooms	06/28/2019	06/30/2019	2
44J9UP	23G9QJ	S32	4-5 Guestrooms	06/28/2019	06/30/2019	2
44K5WC	23G9QJ	S34	4-5 Guestrooms	06/28/2019	06/30/2019	2
44K5WD	23G9QJ	S34	4-5 Guestrooms	06/28/2019	06/30/2019	2
44K5WE	23G9QJ	S34	4-5 Guestrooms	06/28/2019	06/30/2019	2
44J9UO	23G9QJ	S34	4-5 Guestrooms	06/28/2019	06/30/2019	2
44K5W6	23G9QJ	S35	4-5 Guestrooms	06/28/2019	06/30/2019	2
44K5W9	23G9QJ	S35	4-5 Guestrooms	06/28/2019	06/30/2019	2
44J9UQ	23G9QJ	S35	4-5 Guestrooms	06/28/2019	06/30/2019	2
44K5W7	23G9QJ	S35	4-5 Guestrooms	06/28/2019	06/30/2019	2
44K5W8	23G9QJ	S35	4-5 Guestrooms	06/28/2019	06/30/2019	2
44K5WI	23H1MH	U33	4-5 Guestrooms	06/28/2019	06/30/2019	2
44K5WG	23G9QJ	U33	4-5 Guestrooms	06/28/2019	06/30/2019	2
44K5WH	23G9QJ	U33	4-5 Guestrooms	06/28/2019	06/30/2019	2
44J9UR	23G9QJ	U33	4-5 Guestrooms	06/28/2019	06/30/2019	2
44K2ZO	23H1CW	VH3	Ranch House	06/28/2019	06/30/2019	2
44J9UH	23G9QJ	VH4	Ranch House	06/28/2019	06/30/2019	2
44J9UI	23H08Y	VH5	Ranch House	06/28/2019	06/30/2019	2
44J9UJ	197737	VH6	Ranch House	06/28/2019	06/30/2019	2
44K71R	23H1Z8	VH8	Ranch House	06/28/2019	06/30/2019	2
44K7C1	23H05L	VH8	Ranch House	06/28/2019	06/30/2019	2

BRASADA RANCH**Property Management System Extract - All Reservations 2019-2021**

Due to the amount of data, 2014-2018 is available on request

Data Extraction: May 03, 2022

ResID	GuestID	Room#	GuestroomConfig	Arrival	Departure	Nights
44J9UL	23G9QJ	VH8	Ranch House	06/28/2019	06/30/2019	2
44K6R7	23H1HI	VH8	Ranch House	06/28/2019	06/30/2019	2
44K7DP	23H2SD	S25B	1 Guestroom	06/28/2019	06/29/2019	1
44K7DD	23H1E3	S71B	1 Guestroom	06/28/2019	06/29/2019	1
44K7CY	23G5A6	S18A	1 Guestroom	06/28/2019	06/29/2019	1
44K6IM	23G95N	VH2	Ranch House	06/28/2019	06/29/2019	1
44H5UB	23G9AI	S18	2 Guestrooms	06/29/2019	07/06/2019	7
44K5SQ	23H1JB	S27	2 Guestrooms	06/29/2019	07/06/2019	7
44K40N	23H0YH	S51	2 Guestrooms	06/29/2019	07/06/2019	7
44J4Q8	23G8B2	S57	2 Guestrooms	06/29/2019	07/06/2019	7
44K40Q	23H0YH	S73	2 Guestrooms	06/29/2019	07/06/2019	7
44H5UD	23G526	S73	2 Guestrooms	06/29/2019	07/06/2019	7
44H5UC	23G526	S99	2 Guestrooms	06/29/2019	07/06/2019	7
44H5UA	23G526	S68	3 Guestrooms	06/29/2019	07/06/2019	7
44J82H	23G526	S68	3 Guestrooms	06/29/2019	07/06/2019	7
44J4Q9	23G8B2	S70	3 Guestrooms	06/29/2019	07/06/2019	7
44H5UI	23G526	S81	3 Guestrooms	06/29/2019	07/06/2019	7
44H5UJ	23G526	S85	3 Guestrooms	06/29/2019	07/06/2019	7
44H5UK	23G526	S86	3 Guestrooms	06/29/2019	07/06/2019	7
44J5OW	23G8IZ	S97	3 Guestrooms	06/29/2019	07/06/2019	7
44H5UL	23G526	S97	3 Guestrooms	06/29/2019	07/06/2019	7
44H5UN	23G7WO	S24	4-5 Guestrooms	06/29/2019	07/06/2019	7
44K61A	23G7WO	S24	4-5 Guestrooms	06/29/2019	07/06/2019	7
44J09R	23G526	S24	4-5 Guestrooms	06/29/2019	07/06/2019	7
44H5UM	23G7WO	S25	4-5 Guestrooms	06/29/2019	07/06/2019	7
44K61C	23G7WO	S25	4-5 Guestrooms	06/29/2019	07/06/2019	7
44K61D	23G7WO	S25	4-5 Guestrooms	06/29/2019	07/06/2019	7
44H5UF	23G84C	U36	4-5 Guestrooms	06/29/2019	07/06/2019	7
44J4Q4	23G8B2	U38	4-5 Guestrooms	06/29/2019	07/06/2019	7
44H5U8	23G526	VH1	Ranch House	06/29/2019	07/06/2019	7
44H5U9	23G8B2	VH2	Ranch House	06/29/2019	07/06/2019	7
44I8HO	23G526	VH2	Ranch House	06/29/2019	07/06/2019	7
44K760	23H21U	S61	2 Guestrooms	06/29/2019	07/03/2019	4
44K42Y	23H026	S75	2 Guestrooms	06/29/2019	07/03/2019	4
44K6XA	23H1X8	S112D	2 Guestrooms	06/29/2019	07/02/2019	3
44K2VM	23H0K3	S78	2 Guestrooms	06/29/2019	07/02/2019	3
44K6J0	23H1S3	S119	2 Guestrooms	06/29/2019	07/01/2019	2
44K7BT	23H24P	S21	2 Guestrooms	06/29/2019	07/01/2019	2
44K1IH	23H06C	S42	2 Guestrooms	06/29/2019	07/01/2019	2
44K7CM	23H24Z	S59	2 Guestrooms	06/29/2019	07/01/2019	2
44J9UN	23G9QJ	S68	3 Guestrooms	06/29/2019	06/30/2019	1
44K1GC	23E02Q	S42	2 Guestrooms	06/30/2019	07/06/2019	6
44K2Z3	23H0LE	S70	3 Guestrooms	06/30/2019	07/06/2019	6
44J8QT	23G9FR	U26	4-5 Guestrooms	06/30/2019	07/06/2019	6
44K4CH	23H11Y	VH4	Ranch House	06/30/2019	07/06/2019	6
44J7DM	23E66B	S111D	2 Guestrooms	06/30/2019	07/05/2019	5
44K3FE	23H0RQ	S47	2 Guestrooms	06/30/2019	07/05/2019	5
44K6XE	23H1XE	S14D	2 Guestrooms	06/30/2019	07/03/2019	3
44K4R0	23G88J	S30	2 Guestrooms	06/30/2019	07/03/2019	3
44K4TZ	23H16O	S61	2 Guestrooms	06/30/2019	07/03/2019	3
44K5HO	23F5JD	S67	2 Guestrooms	06/30/2019	07/03/2019	3
44K6W5	23H1W9	S67	2 Guestrooms	06/30/2019	07/03/2019	3
44K575	23H1AX	S85D	2 Guestrooms	06/30/2019	07/03/2019	3
44K4T8	23H16O	VH6	Ranch House	06/30/2019	07/03/2019	3
44K5V6	23H1KG	S16	2 Guestrooms	06/30/2019	07/02/2019	2
44K4LI	23H13P	S64	2 Guestrooms	06/30/2019	07/02/2019	2
44K7BU	23H063	S67	2 Guestrooms	06/30/2019	07/02/2019	2
44K56S	23G7UZ	S71	2 Guestrooms	06/30/2019	07/02/2019	2
44K7FQ	23H262	S74	2 Guestrooms	06/30/2019	07/02/2019	2
44K67U	23H1OE	S76	2 Guestrooms	06/30/2019	07/02/2019	2
44K2GY	23H0G4	S85	3 Guestrooms	06/30/2019	07/02/2019	2
44K6QU	23H1TR	VH3	Ranch House	06/30/2019	07/02/2019	2
44K6FH	23H1QU	VH5	Ranch House	06/30/2019	07/02/2019	2
44K6IF	23H1RQ	VH6	Ranch House	06/30/2019	07/02/2019	2
44K2XA	23H0KU	VH7	Ranch House	06/30/2019	07/02/2019	2
44K2XB	23H0KU	VH8	Ranch House	06/30/2019	07/02/2019	2
44K73M	23H204	S66	2 Guestrooms	06/30/2019	07/01/2019	1
44K7FS	23E4OC	S72	2 Guestrooms	06/30/2019	07/01/2019	1
44K7CG	23H0DK	S99	2 Guestrooms	06/30/2019	07/01/2019	1
44K430	23H0Z9	U33E	2 Guestrooms	06/30/2019	07/01/2019	1
44K6II	23H12A	S28	4-5 Guestrooms	06/30/2019	07/01/2019	1
44K5BC	23G2KT	VH1	Ranch House	06/30/2019	07/01/2019	1
44K37X	23H0PD	S111	3 Guestrooms	07/01/2019	07/07/2019	6
44K37Y	23H0PD	S14	3 Guestrooms	07/01/2019	07/07/2019	6
44K33U	23G6H7	S58	2 Guestrooms	07/01/2019	07/06/2019	5
44K4KI	23F5PT	S90	2 Guestrooms	07/01/2019	07/06/2019	5
44K067	23G9UI	S56	3 Guestrooms	07/01/2019	07/06/2019	5
44K068	23G9UI	S32	4-5 Guestrooms	07/01/2019	07/06/2019	5
44K4CD	23H11U	S66	2 Guestrooms	07/01/2019	07/05/2019	4
44K26K	23F2WC	S99	2 Guestrooms	07/01/2019	07/05/2019	4
44K2B2	23A06T	U33	4-5 Guestrooms	07/01/2019	07/05/2019	4
44K7EZ	23H1SZ	S40	2 Guestrooms	07/01/2019	07/04/2019	3
44K7CR	23G9IH	S98	2 Guestrooms	07/01/2019	07/04/2019	3
44J8HZ	23G9DK	VH1	Ranch House	07/01/2019	07/04/2019	3
44K74A	23H20L	S81	3 Guestrooms	07/01/2019	07/03/2019	2
44K3JS	23H0T9	S71	2 Guestrooms	07/02/2019	07/10/2019	8
44K463	23H10L	S21	2 Guestrooms	07/02/2019	07/07/2019	5
44K2XC	23F4U7	S84	2 Guestrooms	07/02/2019	07/07/2019	5
44K4Y0	23G49H	S119	2 Guestrooms	07/02/2019	07/06/2019	4
44K467	23H10M	S13	2 Guestrooms	07/02/2019	07/06/2019	4
44K2HF	23H0GB	S74	2 Guestrooms	07/02/2019	07/06/2019	4
44K2HD	23H0GB	S76	2 Guestrooms	07/02/2019	07/06/2019	4
44K2HE	23H0GB	S77	2 Guestrooms	07/02/2019	07/06/2019	4
44K1LB	23H07G	S118	3 Guestrooms	07/02/2019	07/06/2019	4

BRASADA RANCH**Property Management System Extract - All Reservations 2019-2021**

Due to the amount of data, 2014-2018 is available on request

Data Extraction: May 03, 2022

ResID	GuestID	Room#	GuestroomConfig	Arrival	Departure	Nights
44J7N4	23D8AQ	S28	4-5 Guestrooms	07/02/2019	07/06/2019	4
44K1F4	23F78D	S34	4-5 Guestrooms	07/02/2019	07/06/2019	4
44K2E1	23B8WR	S59	2 Guestrooms	07/02/2019	07/05/2019	3
44K67Q	23G86G	VH5	Ranch House	07/02/2019	07/05/2019	3
44K3GY	23E8N0	VH8	Ranch House	07/02/2019	07/05/2019	3
44K705	23G0VM	VH3	Ranch House	07/02/2019	07/03/2019	1
44K7F6	23F789	VH6	Ranch House	07/02/2019	07/03/2019	1
44K7H7	23H1XF	VH7	Ranch House	07/02/2019	07/03/2019	1
44K1WK	23G19I	S64	2 Guestrooms	07/03/2019	07/09/2019	6
44K5N3	23F5DB	S112	3 Guestrooms	07/03/2019	07/09/2019	6
44K71C	23H1YZ	S75	2 Guestrooms	07/03/2019	07/08/2019	5
44K38M	23H0PP	S81	3 Guestrooms	07/03/2019	07/08/2019	5
44K38L	23H0PP	VH7	Ranch House	07/03/2019	07/08/2019	5
44K4C2	23H11L	S16	2 Guestrooms	07/03/2019	07/07/2019	4
44K2B8	23H0E7	S23	2 Guestrooms	07/03/2019	07/07/2019	4
44K6Y1	23G9G4	S27	2 Guestrooms	07/03/2019	07/07/2019	4
44K338	23H0N3	S27	2 Guestrooms	07/03/2019	07/07/2019	4
44K6TW	23H1MU	S27	2 Guestrooms	07/03/2019	07/07/2019	4
44K4U6	23H1KZ	S30	2 Guestrooms	07/03/2019	07/07/2019	4
44K408	23H0Y7	S43	2 Guestrooms	07/03/2019	07/07/2019	4
44K5DU	23G8EO	S44	2 Guestrooms	07/03/2019	07/07/2019	4
44K2MU	23G603	S54	2 Guestrooms	07/03/2019	07/07/2019	4
44K40K	23H0YD	S61	2 Guestrooms	07/03/2019	07/07/2019	4
44K30N	2369EM	S67	2 Guestrooms	07/03/2019	07/07/2019	4
44K2KV	23E0DL	S72	2 Guestrooms	07/03/2019	07/07/2019	4
44K42R	23E7SD	S78	2 Guestrooms	07/03/2019	07/07/2019	4
44K5XH	23G5WD	S82	2 Guestrooms	07/03/2019	07/07/2019	4
44K6RE	23H1U1	S14	3 Guestrooms	07/03/2019	07/07/2019	4
44J9Q5	2369EM	S81	3 Guestrooms	07/03/2019	07/07/2019	4
44J9Q4	2369EM	S85	3 Guestrooms	07/03/2019	07/07/2019	4
44J9Q3	2369EM	S35	4-5 Guestrooms	07/03/2019	07/07/2019	4
44K76E	23F789	VH3	Ranch House	07/03/2019	07/07/2019	4
44K1FS	23H058	VH6	Ranch House	07/03/2019	07/07/2019	4
44K6I1	23H1RI	VH7	Ranch House	07/03/2019	07/07/2019	4
44K7J1	23E9RK	S37	4-5 Guestrooms	07/03/2019	07/04/2019	1
44K7G1	23G0VM	VH6	Ranch House	07/03/2019	07/04/2019	1
44K60Z	23G0JG	S43	2 Guestrooms	07/04/2019	07/08/2019	4
44K4OW	23H14L	S98	2 Guestrooms	07/04/2019	07/08/2019	4
44K02D	23G9T5	S37	4-5 Guestrooms	07/04/2019	07/08/2019	4
44K6QA	23G0JG	VH4	Ranch House	07/04/2019	07/08/2019	4
44K1ZH	23H0B2	VH6	Ranch House	07/04/2019	07/08/2019	4
44K2N8	23G4ZO	S40	2 Guestrooms	07/04/2019	07/07/2019	3
44K7KJ	23H275	S87B	1 Guestroom	07/04/2019	07/05/2019	1
44K6WP	23H1UE	VH1	Ranch House	07/04/2019	07/05/2019	1
44K6QY	23G050	S59	2 Guestrooms	07/05/2019	07/09/2019	4
44K2LX	2355DP	S66	2 Guestrooms	07/05/2019	07/08/2019	3
44J9AO	23G9JK	U33	4-5 Guestrooms	07/05/2019	07/08/2019	3
44K6QB	23G0JG	VH4	Ranch House	07/05/2019	07/08/2019	3
44K7LA	23G8UX	S87B	1 Guestroom	07/05/2019	07/07/2019	2
44K6RV	23H1UE	S47	2 Guestrooms	07/05/2019	07/07/2019	2
44K7LK	23H27A	VH1	Ranch House	07/05/2019	07/07/2019	2
44K7LE	23G4GV	VSTE2	Ranch House	07/05/2019	07/07/2019	2
44K7MB	23G9I8	S99	2 Guestrooms	07/05/2019	07/06/2019	1
44K7LQ	23H27D	VH5	Ranch House	07/05/2019	07/06/2019	1
44K7KK	150080	VH8	Ranch House	07/05/2019	07/06/2019	1
44J8T8	23F5MI	S63	2 Guestrooms	07/06/2019	07/23/2019	17
44K5G1	23E02Q	S42	2 Guestrooms	07/06/2019	07/12/2019	6
44K41C	23H0Y0	VH2	Ranch House	07/06/2019	07/12/2019	6
44J9JN	23G9NF	S77	2 Guestrooms	07/06/2019	07/11/2019	5
44K7G9	23H0QS	S24A	1 Guestroom	07/06/2019	07/10/2019	4
44K6YF	23H1Y0	S74	2 Guestrooms	07/06/2019	07/10/2019	4
44K4P3	23E320	S56	3 Guestrooms	07/06/2019	07/10/2019	4
44K6TY	152405	U36	4-5 Guestrooms	07/06/2019	07/10/2019	4
44K6TX	152405	U38	4-5 Guestrooms	07/06/2019	07/10/2019	4
44K5CT	23H1DM	S13	2 Guestrooms	07/06/2019	07/09/2019	3
44K797	23H23H	S13	2 Guestrooms	07/06/2019	07/09/2019	3
44K5OE	23H1HM	S76	2 Guestrooms	07/06/2019	07/09/2019	3
44J8ZH	23G9I8	S99	2 Guestrooms	07/06/2019	07/08/2019	3
44K7CE	23H1PT	U26	4-5 Guestrooms	07/06/2019	07/09/2019	3
44K70H	23E4OC	VH4	Ranch House	07/06/2019	07/09/2019	3
44K7AW	23H246	S119	2 Guestrooms	07/06/2019	07/08/2019	2
44K7K0	23G4C1	S39	2 Guestrooms	07/06/2019	07/08/2019	2
44K7JW	23H0DK	S39	2 Guestrooms	07/06/2019	07/08/2019	2
44K6BW	110929	S97	3 Guestrooms	07/06/2019	07/08/2019	2
44K4YW	23H188	VH8	Ranch House	07/06/2019	07/08/2019	2
44K7LW	23G7Q8	U36M	1 Guestroom	07/06/2019	07/07/2019	1
44K7M8	23G808	S51	2 Guestrooms	07/06/2019	07/07/2019	1
44K7M0	23H0DK	S73	2 Guestrooms	07/06/2019	07/07/2019	1
44K7JM	23F4QD	S45	3 Guestrooms	07/06/2019	07/07/2019	1
44K7IV	23H26J	S68	3 Guestrooms	07/06/2019	07/07/2019	1
44K6BX	23H1PW	VH5	Ranch House	07/06/2019	07/07/2019	1
44K3U6	173223	S51	2 Guestrooms	07/07/2019	07/13/2019	6
44K35Y	23E7CW	S82	2 Guestrooms	07/07/2019	07/13/2019	6
44K35E	23E7CV	S84	2 Guestrooms	07/07/2019	07/13/2019	6
44K3D2	23H0QS	S44	2 Guestrooms	07/07/2019	07/12/2019	5
44K7GP	23H0QS	S44	2 Guestrooms	07/07/2019	07/10/2019	3
44K7FR	23H263	S111	3 Guestrooms	07/07/2019	07/10/2019	3
44K7GS	23H0QS	S50	3 Guestrooms	07/07/2019	07/10/2019	3
44K7GW	23H0QS	U38	4-5 Guestrooms	07/07/2019	07/10/2019	3
44K7H5	23H0QS	VH7	Ranch House	07/07/2019	07/10/2019	3
44K73V	23H207	S21	2 Guestrooms	07/07/2019	07/09/2019	2
44K4CA	23H11S	S90	2 Guestrooms	07/07/2019	07/09/2019	2
44K6A3	23H10Y	S25	4-5 Guestrooms	07/07/2019	07/09/2019	2
44K3NI	23H0UU	S23	2 Guestrooms	07/07/2019	07/08/2019	1

BRASADA RANCH**Property Management System Extract - All Reservations 2019-2021**

Due to the amount of data, 2014-2018 is available on request

Data Extraction: May 03, 2022

ResID	GuestID	Room#	GuestroomConfig	Arrival	Departure	Nights
44K6NY	23B07K	S2B	2 Guestrooms	07/07/2019	07/08/2019	1
44K6HH	23H1R7	S68	3 Guestrooms	07/07/2019	07/08/2019	1
44K6YC	23H1XW	VH1	Ranch House	07/07/2019	07/08/2019	1
44J9RR	23G6Z0	S23	2 Guestrooms	07/08/2019	07/18/2019	10
44K50V	23H18X	S58	2 Guestrooms	07/08/2019	07/13/2019	5
44K7A3	23H1C9	S40	2 Guestrooms	07/08/2019	07/12/2019	4
44K5A5	23H1C9	S40	2 Guestrooms	07/08/2019	07/12/2019	4
44K7GH	23H0QS	S47	2 Guestrooms	07/08/2019	07/12/2019	4
44K7BJ	23H24F	S98	2 Guestrooms	07/08/2019	07/12/2019	4
44K7A5	23H1C9	S39	2 Guestrooms	07/08/2019	07/11/2019	3
44K5A6	23H1C9	S39	2 Guestrooms	07/08/2019	07/11/2019	3
44K56J	23F8LT	S46	2 Guestrooms	07/08/2019	07/11/2019	3
44K7G6	23H26B	S60	2 Guestrooms	07/08/2019	07/11/2019	3
44K20J	23G6N6	S61	2 Guestrooms	07/08/2019	07/11/2019	3
44K20I	23G6N6	S66	2 Guestrooms	07/08/2019	07/11/2019	3
44K5A8	23H1C9	S81	3 Guestrooms	07/08/2019	07/11/2019	3
44K7A8	23H1C9	S81	3 Guestrooms	07/08/2019	07/11/2019	3
44K7A9	23H1C9	S81	3 Guestrooms	07/08/2019	07/11/2019	3
44K7NH	23H27T	S34C	1 Guestroom	07/08/2019	07/10/2019	2
44K7FL	23H260	S73B	1 Guestroom	07/08/2019	07/10/2019	2
44K7N2	23H2GE	S87B	1 Guestroom	07/08/2019	07/10/2019	2
44K3QH	23H0W1	S119	2 Guestrooms	07/08/2019	07/10/2019	2
44K3D1	23H0QS	S16	2 Guestrooms	07/08/2019	07/10/2019	2
44K7GE	23H0QS	S16	2 Guestrooms	07/08/2019	07/10/2019	2
44K69X	23G7SZ	S30	2 Guestrooms	07/08/2019	07/10/2019	2
44K6UY	23H1VZ	S43	2 Guestrooms	07/08/2019	07/10/2019	2
44K3D4	23H0QS	S47	2 Guestrooms	07/08/2019	07/10/2019	2
44K3D0	23H0QS	S67	2 Guestrooms	07/08/2019	07/10/2019	2
44K7GC	23H0QS	S67	2 Guestrooms	07/08/2019	07/10/2019	2
44K6SM	23G894	S99	2 Guestrooms	07/08/2019	07/10/2019	2
44K5SY	23H1JH	S97	3 Guestrooms	07/08/2019	07/10/2019	2
44K7GV	23H0QS	U38	4-5 Guestrooms	07/08/2019	07/10/2019	2
44K7LH	23H0QS	U38	4-5 Guestrooms	07/08/2019	07/10/2019	2
44K7G3	23H269	VH6	Ranch House	07/08/2019	07/10/2019	2
44K7H4	23H0QS	VH8	Ranch House	07/08/2019	07/10/2019	2
44K3D3	23H0QS	S24B	1 Guestroom	07/08/2019	07/09/2019	1
44K7GA	23H0QS	S24C	1 Guestroom	07/08/2019	07/09/2019	1
44K7LD	23H0QS	S24D	1 Guestroom	07/08/2019	07/09/2019	1
44K7LM	23H27B	S34D	1 Guestroom	07/08/2019	07/09/2019	1
44K763	23H1RO	S18	2 Guestrooms	07/08/2019	07/09/2019	1
44K7GN	23H0QS	S23	2 Guestrooms	07/08/2019	07/09/2019	1
44K7L6	23H0QS	S23	2 Guestrooms	07/08/2019	07/09/2019	1
44K3CZ	23H0QS	S41	2 Guestrooms	07/08/2019	07/09/2019	1
44K7GJ	23H0QS	S41	2 Guestrooms	07/08/2019	07/09/2019	1
44K7CX	23H255	S57	2 Guestrooms	07/08/2019	07/09/2019	1
44K7GR	23H0QS	S50	3 Guestrooms	07/08/2019	07/09/2019	1
44K3D6	23H0QS	S50	3 Guestrooms	07/08/2019	07/09/2019	1
44K7GM	23H0QS	S52	3 Guestrooms	07/08/2019	07/09/2019	1
44K3D9	23H0QS	S52	3 Guestrooms	07/08/2019	07/09/2019	1
44K7GY	23H0QS	S28	4-5 Guestrooms	07/08/2019	07/09/2019	1
44K7GZ	23H0QS	S28	4-5 Guestrooms	07/08/2019	07/09/2019	1
44K7H0	23H0QS	S28	4-5 Guestrooms	07/08/2019	07/09/2019	1
44K3D8	23H0QS	S28	4-5 Guestrooms	07/08/2019	07/09/2019	1
44K3D7	23H0QS	U38	4-5 Guestrooms	07/08/2019	07/09/2019	1
44K75C	139977	VH3	Ranch House	07/08/2019	07/09/2019	1
44K50N	23H18S	S75	2 Guestrooms	07/09/2019	07/14/2019	5
44K7A1	23H1C9	S90	2 Guestrooms	07/09/2019	07/14/2019	5
44K5A4	23H1C9	S90	2 Guestrooms	07/09/2019	07/14/2019	5
44K3DF	23H0QT	S68	3 Guestrooms	07/09/2019	07/13/2019	4
44K7HB	23H0QT	S68	3 Guestrooms	07/09/2019	07/13/2019	4
44K7IW	23H0QT	S24B	1 Guestroom	07/09/2019	07/12/2019	3
44K7H9	23H0QT	S23	2 Guestrooms	07/09/2019	07/12/2019	3
44K3DE	23H0QT	S41	2 Guestrooms	07/09/2019	07/12/2019	3
44K3DC	23H0QT	S72	2 Guestrooms	07/09/2019	07/12/2019	3
44K7J9	23H0QT	S72	2 Guestrooms	07/09/2019	07/12/2019	3
44K7CD	23H1PT	S29	3 Guestrooms	07/09/2019	07/12/2019	3
44K3DH	23H0QT	S48	3 Guestrooms	07/09/2019	07/12/2019	3
44K7HC	23H0QT	S68	3 Guestrooms	07/09/2019	07/12/2019	3
44K7HS	23H0QT	S85	3 Guestrooms	07/09/2019	07/12/2019	3
44K709	23H1YH	S35	4-5 Guestrooms	07/09/2019	07/12/2019	3
44K3DJ	23H0QT	U26	4-5 Guestrooms	07/09/2019	07/12/2019	3
44K7HG	23H0QT	U33	4-5 Guestrooms	07/09/2019	07/12/2019	3
44K7HE	23H0QT	U33	4-5 Guestrooms	07/09/2019	07/12/2019	3
44K7HF	23H0QT	U33	4-5 Guestrooms	07/09/2019	07/12/2019	3
44K7DM	23H25B	S21	2 Guestrooms	07/09/2019	07/11/2019	2
44K7AE	23H1C9	S78	2 Guestrooms	07/09/2019	07/11/2019	2
44K5A7	23H1C9	S78	2 Guestrooms	07/09/2019	07/11/2019	2
44K4SE	23H16C	S14	3 Guestrooms	07/09/2019	07/11/2019	2
44K7DN	23H25B	S70	3 Guestrooms	07/09/2019	07/11/2019	2
44K5PG	23D9QK	S25	4-5 Guestrooms	07/09/2019	07/11/2019	2
44K7DO	23H25B	S28	4-5 Guestrooms	07/09/2019	07/11/2019	2
44K5PJ	23D9QK	S32	4-5 Guestrooms	07/09/2019	07/11/2019	2
44K5PH	23D9QK	S37	4-5 Guestrooms	07/09/2019	07/11/2019	2
44K5PI	23H1L2	U36	4-5 Guestrooms	07/09/2019	07/11/2019	2
44K6UW	23H1VX	VH5	Ranch House	07/09/2019	07/11/2019	2
44K7PQ	23H28F	S24C	1 Guestroom	07/09/2019	07/10/2019	1
44K7MT	23H27M	S24D	1 Guestroom	07/09/2019	07/10/2019	1
44K7PS	23H0QT	S34A	1 Guestroom	07/09/2019	07/10/2019	1
44K7BV	23H24Q	S61	2 Guestrooms	07/09/2019	07/10/2019	1
44K7GL	23H0QS	S52	3 Guestrooms	07/09/2019	07/10/2019	1
44K3DG	23H0QT	S85	3 Guestrooms	07/09/2019	07/10/2019	1
44K6UX	23H1VY	VH1	Ranch House	07/09/2019	07/10/2019	1
44K5A2	23H1C9	VH3	Ranch House	07/09/2019	07/10/2019	1
44K5A3	23H1C9	VH4	Ranch House	07/09/2019	07/10/2019	1

BRASADA RANCH**Property Management System Extract - All Reservations 2019-2021**

Due to the amount of data, 2014-2018 is available on request

Data Extraction: May 03, 2022

ResID	GuestID	Room#	GuestroomConfig	Arrival	Departure	Nights
44K59G	23H1C4	VH4	Ranch House	07/09/2019	07/10/2019	1
44K40G	23H0YB	S119	2 Guestrooms	07/10/2019	07/16/2019	6
44K3DB	23H0QT	S23	2 Guestrooms	07/10/2019	07/15/2019	5
44K5WW	23E38T	S16	2 Guestrooms	07/10/2019	07/14/2019	4
44K6AI	23H1P8	S27	2 Guestrooms	07/10/2019	07/14/2019	4
44K5T2	23H1JL	S59	2 Guestrooms	07/10/2019	07/14/2019	4
44K7KO	23E35U	S61	2 Guestrooms	07/10/2019	07/14/2019	4
44K4H9	23H12I	S64	2 Guestrooms	07/10/2019	07/14/2019	4
44K372	23H0P6	S111	3 Guestrooms	07/10/2019	07/14/2019	4
44K2MM	23H0IB	S112	3 Guestrooms	07/10/2019	07/14/2019	4
44K3F7	23H0RJ	S118	3 Guestrooms	07/10/2019	07/14/2019	4
44K3AX	23H0RL	U38	4-5 Guestrooms	07/10/2019	07/14/2019	4
44K6YZ	23G58K	S119	2 Guestrooms	07/10/2019	07/13/2019	3
44K5ZL	23G081	S82	2 Guestrooms	07/10/2019	07/13/2019	3
44K3OB	23H0V0	VH3	Ranch House	07/10/2019	07/13/2019	3
44K7JD	23H0QT	S24C	1 Guestroom	07/10/2019	07/12/2019	2
44K7J7	23H0QT	S24D	1 Guestroom	07/10/2019	07/12/2019	2
44K7JE	23H0QT	S24A	1 Guestroom	07/10/2019	07/12/2019	2
44K7HZ	23H0QT	S30	2 Guestrooms	07/10/2019	07/12/2019	2
44K3DL	23H0QT	S30	2 Guestrooms	07/10/2019	07/12/2019	2
44K7HX	23H0QT	S41	2 Guestrooms	07/10/2019	07/12/2019	2
44K7JI	23H0QT	S43	2 Guestrooms	07/10/2019	07/12/2019	2
44K7JK	23H0QT	S43	2 Guestrooms	07/10/2019	07/12/2019	2
44K7L4	23H0QS	S44	2 Guestrooms	07/10/2019	07/12/2019	2
44K7LC	23H0QS	S47	2 Guestrooms	07/10/2019	07/12/2019	2
44K3DD	23H0QT	S59	2 Guestrooms	07/10/2019	07/12/2019	2
44K7HV	23H0QT	S59	2 Guestrooms	07/10/2019	07/12/2019	2
44K7HM	23H0QT	S45	3 Guestrooms	07/10/2019	07/12/2019	2
44K7HN	23H0QT	S45	3 Guestrooms	07/10/2019	07/12/2019	2
44K3DI	23H0QT	S45	3 Guestrooms	07/10/2019	07/12/2019	2
44K7HP	23H0QT	S48	3 Guestrooms	07/10/2019	07/12/2019	2
44K7HQ	23H0QT	S48	3 Guestrooms	07/10/2019	07/12/2019	2
44K7I4	23H0QT	S50	3 Guestrooms	07/10/2019	07/12/2019	2
44K7J4	23H0QT	S50	3 Guestrooms	07/10/2019	07/12/2019	2
44K7HT	23H0QT	S85	3 Guestrooms	07/10/2019	07/12/2019	2
44K7HI	23H0QT	U26	4-5 Guestrooms	07/10/2019	07/12/2019	2
44K7HJ	23H0QT	U26	4-5 Guestrooms	07/10/2019	07/12/2019	2
44K7HK	23H0QT	U26	4-5 Guestrooms	07/10/2019	07/12/2019	2
44K3DK	23H0QT	U33	4-5 Guestrooms	07/10/2019	07/12/2019	2
44K73A	23H1ZV	VH1	Ranch House	07/10/2019	07/12/2019	2
44K7PT	23G8WL	VH6	Ranch House	07/10/2019	07/12/2019	2
44K7PW	23H28F	S13B	1 Guestroom	07/10/2019	07/11/2019	1
44K75X	23H21Q	VH4	Ranch House	07/10/2019	07/11/2019	1
44K6HQ	23H1RD	VH7	Ranch House	07/10/2019	07/11/2019	1
44K32L	23G4G1	S67	2 Guestrooms	07/11/2019	08/04/2019	24
44K5TS	23G1R4	S74	2 Guestrooms	07/11/2019	07/17/2019	6
44K7B0	23H248	S56	3 Guestrooms	07/11/2019	07/17/2019	6
44K41G	23H0YR	U36	4-5 Guestrooms	07/11/2019	07/16/2019	5
44K2XN	23F9N0	S18	2 Guestrooms	07/11/2019	07/15/2019	4
44K3CI	23H0QN	S46	2 Guestrooms	07/11/2019	07/15/2019	4
44K71P	23H127	S54	2 Guestrooms	07/11/2019	07/15/2019	4
44K3DY	23H0QZ	S99	2 Guestrooms	07/11/2019	07/15/2019	4
44K4IH	23H120	S97	3 Guestrooms	07/11/2019	07/15/2019	4
44K2XO	23F9N0	S34	4-5 Guestrooms	07/11/2019	07/15/2019	4
44K3AL	23H0T1	VH1	Ranch House	07/11/2019	07/15/2019	4
44K3K8	23H0TK	VH7	Ranch House	07/11/2019	07/15/2019	4
44K3K7	23H0TK	VH8	Ranch House	07/11/2019	07/15/2019	4
44K3B1	23H129	S37B	1 Guestroom	07/11/2019	07/14/2019	3
44K5PC	23H1HX	S37C	1 Guestroom	07/11/2019	07/14/2019	3
44K3AO	23H1WQ	S13A	1 Guestroom	07/11/2019	07/14/2019	3
44K582	23H1BQ	S37A	1 Guestroom	07/11/2019	07/14/2019	3
44K6SC	23H098	S21	2 Guestrooms	07/11/2019	07/14/2019	3
44K79Y	23A4Z5	S30	2 Guestrooms	07/11/2019	07/14/2019	3
44K647	2349WF	S39	2 Guestrooms	07/11/2019	07/14/2019	3
44K7BC	23H098	S52D	2 Guestrooms	07/11/2019	07/14/2019	3
44K3AQ	23H0T2	S57	2 Guestrooms	07/11/2019	07/14/2019	3
44K6IC	23H0R6	S60	2 Guestrooms	07/11/2019	07/14/2019	3
44K7BW	23E4VJ	S66	2 Guestrooms	07/11/2019	07/14/2019	3
44K2U1	23E70W	S71	2 Guestrooms	07/11/2019	07/14/2019	3
44K2U0	23E70W	S73	2 Guestrooms	07/11/2019	07/14/2019	3
44K4F0	23H129	S74	2 Guestrooms	07/11/2019	07/14/2019	3
44K4EZ	23H129	S75	2 Guestrooms	07/11/2019	07/14/2019	3
44K34I	23D9NK	S76	2 Guestrooms	07/11/2019	07/14/2019	3
44K65Z	23H1NW	S77	2 Guestrooms	07/11/2019	07/14/2019	3
44K7OQ	23H280	S99	2 Guestrooms	07/11/2019	07/14/2019	3
44K3OR	23H0VC	S14	3 Guestrooms	07/11/2019	07/14/2019	3
44K5SZ	23H1JI	S97	3 Guestrooms	07/11/2019	07/14/2019	3
44K3AY	23H0S6	S25	4-5 Guestrooms	07/11/2019	07/14/2019	3
44K3AW	23H0RS	S28	4-5 Guestrooms	07/11/2019	07/14/2019	3
44K3H4	23H0SD	S32	4-5 Guestrooms	07/11/2019	07/14/2019	3
44K5YQ	23H1M5	S87B	1 Guestroom	07/11/2019	07/13/2019	2
44K4R2	23H15Q	VH4	Ranch House	07/11/2019	07/13/2019	2
44K7Q0	23D20J	S77	2 Guestrooms	07/11/2019	07/12/2019	1
44K7S2	23E5PX	S78	2 Guestrooms	07/11/2019	07/12/2019	1
44K7JQ	23H26T	VH1	Ranch House	07/11/2019	07/12/2019	1
44K7RD	23H26T	VH5	Ranch House	07/11/2019	07/12/2019	1
44K71D	23H1YX	VH5	Ranch House	07/11/2019	07/12/2019	1
44K40X	23E9Z1	S70	3 Guestrooms	07/12/2019	07/22/2019	10
44K0SL	23G95M	U33	4-5 Guestrooms	07/12/2019	07/20/2019	8
44K0SM	23G95M	U33	4-5 Guestrooms	07/12/2019	07/20/2019	8
44K0SN	23G95M	U33	4-5 Guestrooms	07/12/2019	07/20/2019	8
44J7N9	23G95M	U33	4-5 Guestrooms	07/12/2019	07/20/2019	8
44K7ST	23G95M	U33	4-5 Guestrooms	07/12/2019	07/20/2019	8
44K6C9	23H1Q4	S72	2 Guestrooms	07/12/2019	07/19/2019	7

BRASADA RANCH**Property Management System Extract - All Reservations 2019-2021**

Due to the amount of data, 2014-2018 is available on request

Data Extraction: May 03, 2022

ResID	GuestID	Room#	GuestroomConfig	Arrival	Departure	Nights
44K7R4	23H1PT	S48	3 Guestrooms	07/12/2019	07/17/2019	5
44K2A7	23H0DN	U36	4-5 Guestrooms	07/12/2019	07/17/2019	5
44K63F	23H1NN	S72	2 Guestrooms	07/12/2019	07/16/2019	4
44K739	23H1ZU	S77	2 Guestrooms	07/12/2019	07/16/2019	4
44K5WU	23H1IU	S81A	1 Guestroom	07/12/2019	07/15/2019	3
44K60U	23H1MS	S41	2 Guestrooms	07/12/2019	07/15/2019	3
44K4UO	2340JR	S42	2 Guestrooms	07/12/2019	07/15/2019	3
44K7TU	23H289	S85D	2 Guestrooms	07/12/2019	07/15/2019	3
44K767	23E73C	S29	3 Guestrooms	07/12/2019	07/15/2019	3
44K7L2	23G95M	U33	4-5 Guestrooms	07/12/2019	07/15/2019	3
44K7L3	23G95M	U33	4-5 Guestrooms	07/12/2019	07/15/2019	3
44K566	23H1AH	VH6	Ranch House	07/12/2019	07/15/2019	3
44K6A5	23H1RR	S13B	1 Guestroom	07/12/2019	07/14/2019	2
44K3B3	23H18K	S37D	1 Guestroom	07/12/2019	07/14/2019	2
44K5S3	23H1JA	S40B	1 Guestroom	07/12/2019	07/14/2019	2
44K6XF	2343XB	S45B	1 Guestroom	07/12/2019	07/14/2019	2
44K7BP	23H24M	S45C	1 Guestroom	07/12/2019	07/14/2019	2
44K6XG	23H0Q4	S45C	1 Guestroom	07/12/2019	07/14/2019	2
44K3B0	23H0ZP	S81C	1 Guestroom	07/12/2019	07/14/2019	2
44K5PF	23H0Q4	SSTU	1 Guestroom	07/12/2019	07/14/2019	2
44K3B2	23H0TA	U26B	1 Guestroom	07/12/2019	07/14/2019	2
44K522	23H19J	U26C	1 Guestroom	07/12/2019	07/14/2019	2
44K55E	23H1A5	U26D	1 Guestroom	07/12/2019	07/14/2019	2
44K3AP	23H1KB	S40A	1 Guestroom	07/12/2019	07/14/2019	2
44K3AU	23H1YI	S45A	1 Guestroom	07/12/2019	07/14/2019	2
44K3AZ	23H0UX	U26A	1 Guestroom	07/12/2019	07/14/2019	2
44K3BQ	23H0Q4	S23	2 Guestrooms	07/12/2019	07/14/2019	2
44K7M7	23H27E	S30	2 Guestrooms	07/12/2019	07/14/2019	2
44K07S	23D572	S43	2 Guestrooms	07/12/2019	07/14/2019	2
44K6IY	23H1S2	S44	2 Guestrooms	07/12/2019	07/14/2019	2
44K3AR	23H0Q4	S44	2 Guestrooms	07/12/2019	07/14/2019	2
44K7N4	23F9QD	S59	2 Guestrooms	07/12/2019	07/14/2019	2
44K7CO	23E5PX	S98	2 Guestrooms	07/12/2019	07/13/2019	2
44K7ME	23H27L	S48	3 Guestrooms	07/12/2019	07/14/2019	2
44K3AV	23H0Q4	S50	3 Guestrooms	07/12/2019	07/14/2019	2
44K3AT	23H0Q4	S68	3 Guestrooms	07/12/2019	07/14/2019	2
44K3AS	23H0Q4	S85	3 Guestrooms	07/12/2019	07/14/2019	2
44K640	23H1NP	S35	4-5 Guestrooms	07/12/2019	07/14/2019	2
44K3BR	23H0Q4	S35	4-5 Guestrooms	07/12/2019	07/14/2019	2
44K79F	23G4ND	VH1	Ranch House	07/12/2019	07/14/2019	2
44K3AN	23H0SO	VH2	Ranch House	07/12/2019	07/14/2019	2
44K3C3	23H12R	VH5	Ranch House	07/12/2019	07/14/2019	2
44K79H	23H23K	S24E	2 Guestrooms	07/12/2019	07/13/2019	1
44K7FE	23H25V	S47	2 Guestrooms	07/12/2019	07/13/2019	1
44K7RI	23H28V	S78	2 Guestrooms	07/12/2019	07/13/2019	1
44K7S0	23E4OC	S98	2 Guestrooms	07/12/2019	07/13/2019	1
44K3CU	2385HA	S82	2 Guestrooms	07/13/2019	07/21/2019	8
44K3GH	23H0RY	S72	2 Guestrooms	07/13/2019	07/20/2019	7
44K3GG	23H0RY	S70	3 Guestrooms	07/13/2019	07/20/2019	7
44K6UH	2384P3	S119	2 Guestrooms	07/13/2019	07/17/2019	4
44K2A8	23H0DN	U26	4-5 Guestrooms	07/13/2019	07/17/2019	4
44K2A9	23H0DN	U38	4-5 Guestrooms	07/13/2019	07/17/2019	4
44K6BI	23H1PP	VH3	Ranch House	07/13/2019	07/17/2019	4
44K7CK	23H24X	S58	2 Guestrooms	07/13/2019	07/16/2019	3
44K7U2	23E9C1	S47	2 Guestrooms	07/13/2019	07/15/2019	2
44K3AM	23H0Q4	VH4	Ranch House	07/13/2019	07/15/2019	2
44K7P4	23H287	S45B	1 Guestroom	07/13/2019	07/14/2019	1
44K7T4	23F728	S50B	1 Guestroom	07/13/2019	07/14/2019	1
44K2TG	23G0CO	S24	4-5 Guestrooms	07/13/2019	07/14/2019	1
44J7IS	237323	S21	2 Guestrooms	07/14/2019	07/29/2019	15
44K3BT	23A2GW	S30	2 Guestrooms	07/14/2019	07/22/2019	8
44K3CT	23H0QG	S59	2 Guestrooms	07/14/2019	07/22/2019	8
44K7P6	23H0QG	S112	3 Guestrooms	07/14/2019	07/22/2019	8
44K3CX	23H0QG	S112	3 Guestrooms	07/14/2019	07/22/2019	8
44K7NC	23H0QG	S112	3 Guestrooms	07/14/2019	07/22/2019	8
44K7ND	23H0QG	S112	3 Guestrooms	07/14/2019	07/22/2019	8
44K7NF	23H0QG	S50	3 Guestrooms	07/14/2019	07/22/2019	8
44K7NG	23H0QG	S50	3 Guestrooms	07/14/2019	07/22/2019	8
44K3CW	23H0QG	S50	3 Guestrooms	07/14/2019	07/22/2019	8
44K6CA	23H1Q5	S68	3 Guestrooms	07/14/2019	07/22/2019	8
44J8AA	23G9BT	S98	2 Guestrooms	07/14/2019	07/21/2019	7
44K4R6	23H15S	S13	2 Guestrooms	07/14/2019	07/18/2019	4
44K6IE	23H1RP	S84	2 Guestrooms	07/14/2019	07/18/2019	4
44K3FJ	23G8WL	U26	4-5 Guestrooms	07/14/2019	07/18/2019	4
44K29N	23H0DN	VH1	Ranch House	07/14/2019	07/18/2019	4
44K4UE	23H172	VH2	Ranch House	07/14/2019	07/18/2019	4
44K29P	23H0DN	S16A	1 Guestroom	07/14/2019	07/17/2019	3
44K29Y	23H0DN	S30A	1 Guestroom	07/14/2019	07/17/2019	3
44K29O	23H0DN	S41A	1 Guestroom	07/14/2019	07/17/2019	3
44K29W	23H0DN	S46A	1 Guestroom	07/14/2019	07/17/2019	3
44K29V	23H0DN	S47A	1 Guestroom	07/14/2019	07/17/2019	3
44K2A3	23H0DN	S51A	1 Guestroom	07/14/2019	07/17/2019	3
44K2A4	23H0DN	S54A	1 Guestroom	07/14/2019	07/17/2019	3
44K2A2	23H0DN	S57A	1 Guestroom	07/14/2019	07/17/2019	3
44K29T	23H0DN	S58A	1 Guestroom	07/14/2019	07/17/2019	3
44K2A6	23H0DN	S72A	1 Guestroom	07/14/2019	07/17/2019	3
44K29Q	23H0DN	S23	2 Guestrooms	07/14/2019	07/17/2019	3
44K29X	23H0DN	S27	2 Guestrooms	07/14/2019	07/17/2019	3
44K29U	23H0DN	S59	2 Guestrooms	07/14/2019	07/17/2019	3
44K29R	23H0DN	S60	2 Guestrooms	07/14/2019	07/17/2019	3
44K29S	23H0DN	S67	2 Guestrooms	07/14/2019	07/17/2019	3
44K2A1	23H0DN	S74	2 Guestrooms	07/14/2019	07/17/2019	3
44K29Z	23H0DN	S75	2 Guestrooms	07/14/2019	07/17/2019	3
44K2A0	23H0DN	S78	2 Guestrooms	07/14/2019	07/17/2019	3

BRASADA RANCH**Property Management System Extract - All Reservations 2019-2021**

Due to the amount of data, 2014-2018 is available on request

Data Extraction: May 03, 2022

ResID	GuestID	Room#	GuestroomConfig	Arrival	Departure	Nights
44K2A5	23H0DN	S70	3 Guestrooms	07/14/2019	07/17/2019	3
44K33V	23H0NK	S16	2 Guestrooms	07/14/2019	07/16/2019	2
44K7SA	23H09I	S2B	2 Guestrooms	07/14/2019	07/16/2019	2
44K7NJ	23G4KI	S43	2 Guestrooms	07/14/2019	07/16/2019	2
44K69H	23D0MP	S71	2 Guestrooms	07/14/2019	07/16/2019	2
44K5WS	23E11A	S75	2 Guestrooms	07/14/2019	07/16/2019	2
44K6UV	23F728	U38E	2 Guestrooms	07/14/2019	07/16/2019	2
44K5CY	23E0UF	S24F	3 Guestrooms	07/14/2019	07/16/2019	2
44K668	23F4NF	VH5	Ranch House	07/14/2019	07/16/2019	2
44K69I	23H1OL	VH5	Ranch House	07/14/2019	07/16/2019	2
44K6UU	23H0DK	S45A	1 Guestroom	07/14/2019	07/15/2019	1
44K72G	23H0L4	S60	2 Guestrooms	07/14/2019	07/15/2019	1
44K7SL	23H29A	S52	3 Guestrooms	07/14/2019	07/15/2019	1
44K703	23H1YC	S32	4-5 Guestrooms	07/14/2019	07/15/2019	1
44K7T9	23E4OC	S35	4-5 Guestrooms	07/14/2019	07/15/2019	1
44K7B9	23E54W	VH1	Ranch House	07/14/2019	07/15/2019	1
44K507	23E9C1	S23	2 Guestrooms	07/15/2019	07/22/2019	9
44K7TT	23E9C1	S23	2 Guestrooms	07/15/2019	07/22/2019	7
44K7TS	23E4OC	S23	2 Guestrooms	07/15/2019	07/22/2019	7
44K40I	23A2GW	S30	2 Guestrooms	07/15/2019	07/22/2019	7
44K43H	23E4JV	S51	2 Guestrooms	07/15/2019	07/22/2019	7
44K7TQ	23E9C1	S23	2 Guestrooms	07/15/2019	07/21/2019	6
44K7TR	23E4OC	S23	2 Guestrooms	07/15/2019	07/21/2019	6
44K3CQ	23H0QG	S27	2 Guestrooms	07/15/2019	07/21/2019	6
44K5D2	23G70E	S41	2 Guestrooms	07/15/2019	07/21/2019	6
44K2IK	2355DP	S66	2 Guestrooms	07/15/2019	07/21/2019	6
44K0WM	23G9BT	S77	2 Guestrooms	07/15/2019	07/21/2019	6
44J8AD	23G9BT	S118	3 Guestrooms	07/15/2019	07/21/2019	6
44J8A9	23G9BT	S97	3 Guestrooms	07/15/2019	07/21/2019	6
44K0S3	23G95M	S39	2 Guestrooms	07/15/2019	07/20/2019	5
44J7NF	23G95M	S39	2 Guestrooms	07/15/2019	07/20/2019	5
44K0RX	23G95M	S40	2 Guestrooms	07/15/2019	07/20/2019	5
44J7NG	23G95M	S40	2 Guestrooms	07/15/2019	07/20/2019	5
44J7NH	23G95M	S44	2 Guestrooms	07/15/2019	07/20/2019	5
44K0S5	23G95M	S44	2 Guestrooms	07/15/2019	07/20/2019	5
44K0Q9	2382FI	S111	3 Guestrooms	07/15/2019	07/20/2019	5
44K0SA	23G95M	S45	3 Guestrooms	07/15/2019	07/20/2019	5
44J7NC	23G95M	S45	3 Guestrooms	07/15/2019	07/20/2019	5
44K6F0	23G95M	S45	3 Guestrooms	07/15/2019	07/20/2019	5
44J7NE	23G95M	S50	3 Guestrooms	07/15/2019	07/20/2019	5
44K0SH	23G95M	S50	3 Guestrooms	07/15/2019	07/20/2019	5
44K0Q8	2382FI	S81	3 Guestrooms	07/15/2019	07/20/2019	5
44K0QA	2382FI	S85	3 Guestrooms	07/15/2019	07/20/2019	5
44J7ND	23G95M	S25	4-5 Guestrooms	07/15/2019	07/20/2019	5
44K0S7	23G95M	S25	4-5 Guestrooms	07/15/2019	07/20/2019	5
44K0S8	23G95M	S25	4-5 Guestrooms	07/15/2019	07/20/2019	5
44K4XZ	23G95M	S25	4-5 Guestrooms	07/15/2019	07/20/2019	5
44K0RZ	23G95M	S34	4-5 Guestrooms	07/15/2019	07/20/2019	5
44K0S0	23G95M	S34	4-5 Guestrooms	07/15/2019	07/20/2019	5
44K0S1	23G95M	S34	4-5 Guestrooms	07/15/2019	07/20/2019	5
44J7NA	23G95M	S34	4-5 Guestrooms	07/15/2019	07/20/2019	5
44K0SC	23G95M	S35	4-5 Guestrooms	07/15/2019	07/20/2019	5
44K0SD	23G95M	S35	4-5 Guestrooms	07/15/2019	07/20/2019	5
44K0SE	23G95M	S35	4-5 Guestrooms	07/15/2019	07/20/2019	5
44J7NB	23G95M	S35	4-5 Guestrooms	07/15/2019	07/20/2019	5
44K76S	23H22O	S87B	1 Guestroom	07/15/2019	07/19/2019	4
44K755	23H219	S18	2 Guestrooms	07/15/2019	07/19/2019	4
44K7P8	23H289	S27	2 Guestrooms	07/15/2019	07/16/2019	4
44K5DH	23H1DZ	S42	2 Guestrooms	07/15/2019	07/19/2019	4
44K0SG	23G95M	S27	2 Guestrooms	07/15/2019	07/18/2019	3
44K3RW	23H0WB	S64	2 Guestrooms	07/15/2019	07/18/2019	3
44K69J	23H1OM	S90	2 Guestrooms	07/15/2019	07/18/2019	3
44J8AB	23G9BT	S99	2 Guestrooms	07/15/2019	07/18/2019	3
44K7AF	23H23Y	S57	2 Guestrooms	07/15/2019	07/17/2019	2
44K6OF	23H1T6	VH1	Ranch House	07/15/2019	07/17/2019	2
44K57E	23H1B3	VH4	Ranch House	07/15/2019	07/17/2019	2
44K73N	23H205	VH6	Ranch House	07/15/2019	07/17/2019	2
44K58G	23H1BR	S28B	1 Guestroom	07/15/2019	07/16/2019	1
44K58H	23H1BR	S28C	1 Guestroom	07/15/2019	07/16/2019	1
44K58I	23H1BR	S28D	1 Guestroom	07/15/2019	07/16/2019	1
44K58A	23H1BR	S29B	1 Guestroom	07/15/2019	07/16/2019	1
44K589	23H1BR	S29C	1 Guestroom	07/15/2019	07/16/2019	1
44K585	23H1BR	S32B	1 Guestroom	07/15/2019	07/16/2019	1
44K586	23H1BR	S32C	1 Guestroom	07/15/2019	07/16/2019	1
44K587	23H1BR	S32D	1 Guestroom	07/15/2019	07/16/2019	1
44K58C	23H1BR	S37B	1 Guestroom	07/15/2019	07/16/2019	1
44K58D	23H1BR	S37C	1 Guestroom	07/15/2019	07/16/2019	1
44K58E	23H1BR	S37D	1 Guestroom	07/15/2019	07/16/2019	1
44K58F	23H1BR	S28A	1 Guestroom	07/15/2019	07/16/2019	1
44K588	23H1BR	S29A	1 Guestroom	07/15/2019	07/16/2019	1
44K58L	23H1BR	S32A	1 Guestroom	07/15/2019	07/16/2019	1
44K58B	23H1BR	S37A	1 Guestroom	07/15/2019	07/16/2019	1
44K58J	23H1BR	S43A	1 Guestroom	07/15/2019	07/16/2019	1
44K584	23H1BR	U26A	1 Guestroom	07/15/2019	07/16/2019	1
44K7V0	23H28A	S14	3 Guestrooms	07/15/2019	07/16/2019	1
44K7DX	23H25G	VH7	Ranch House	07/15/2019	07/16/2019	1
44K6CJ	23H1Q9	VH8	Ranch House	07/15/2019	07/16/2019	1
44J9KW	23G9O4	S43A	1 Guestroom	07/16/2019	07/21/2019	5
44K3CP	23H0QG	S2BHV	2 Guestrooms	07/16/2019	07/21/2019	5
44K7QV	23F7OW	S58	2 Guestrooms	07/16/2019	07/21/2019	5
44K3QL	23H0W5	S75	2 Guestrooms	07/16/2019	07/21/2019	5
44K3CO	23H0QG	S75	2 Guestrooms	07/16/2019	07/21/2019	5
44K7R2	23G9AF	S16	2 Guestrooms	07/16/2019	07/19/2019	3
44K6O3	23G5LA	S78	2 Guestrooms	07/16/2019	07/19/2019	3

BRASADA RANCH**Property Management System Extract - All Reservations 2019-2021**

Due to the amount of data, 2014-2018 is available on request

Data Extraction: May 03, 2022

ResID	GuestID	Room#	GuestroomConfig	Arrival	Departure	Nights
44K6AL	23H1N6	S18	2 Guestrooms	07/16/2019	07/18/2019	2
44K6AM	23H1N6	S2B	2 Guestrooms	07/16/2019	07/18/2019	2
44K713	23G3C9	S41	2 Guestrooms	07/16/2019	07/18/2019	2
44K7U5	23F9S5	S59	2 Guestrooms	07/16/2019	07/18/2019	2
44K62U	23H1N6	S73	2 Guestrooms	07/16/2019	07/18/2019	2
44K7PF	23H28A	S24G	3 Guestrooms	07/16/2019	07/17/2019	2
44K5BH	23H1D2	U38F	3 Guestrooms	07/16/2019	07/18/2019	2
44K5BI	23H1D2	S37	4-5 Guestrooms	07/16/2019	07/18/2019	2
44K7UB	23E4OC	S24	4-5 Guestrooms	07/16/2019	07/17/2019	1
44K5FZ	23H1F5	S28	4-5 Guestrooms	07/16/2019	07/17/2019	1
44K7TA	23E4OC	S32	4-5 Guestrooms	07/16/2019	07/17/2019	1
44K5G0	23H1F5	S37	4-5 Guestrooms	07/16/2019	07/17/2019	1
44K7UL	23H1PT	U36	4-5 Guestrooms	07/16/2019	07/17/2019	1
44K7E2	23H25G	VH7	Ranch House	07/16/2019	07/17/2019	1
44K7LZ	23F4BB	VH8	Ranch House	07/16/2019	07/17/2019	1
44K2LZ	2355ZM	S112	3 Guestrooms	07/17/2019	08/08/2019	22
44K2MV	23G603	S54	2 Guestrooms	07/17/2019	07/29/2019	12
44K592	23G350	S61	2 Guestrooms	07/17/2019	07/28/2019	11
44K5IV	23E4OC	S16	2 Guestrooms	07/17/2019	07/24/2019	7
44K5IU	23E4OC	S18	2 Guestrooms	07/17/2019	07/24/2019	7
44K3CS	23D8MB	S47	2 Guestrooms	07/17/2019	07/22/2019	5
44K568	23H0UF	S56	3 Guestrooms	07/17/2019	07/22/2019	5
44J9O2	23H09K	VH7	Ranch House	07/17/2019	07/22/2019	5
44K5JU	23E3BT	S16	2 Guestrooms	07/17/2019	07/21/2019	4
44J9OB	23H0MY	S46	2 Guestrooms	07/17/2019	07/21/2019	4
44K3QO	23G8U8	S60	2 Guestrooms	07/17/2019	07/21/2019	4
44K3M3	23H0UF	S14	3 Guestrooms	07/17/2019	07/21/2019	4
44J9O5	23G9OZ	VH1	Ranch House	07/17/2019	07/21/2019	4
44J9O7	23G9OZ	VH3	Ranch House	07/17/2019	07/21/2019	4
44J9O8	23G9OZ	VH4	Ranch House	07/17/2019	07/21/2019	4
44J9NX	23H0YF	VH5	Ranch House	07/17/2019	07/21/2019	4
44K31N	23G9OZ	VH6	Ranch House	07/17/2019	07/21/2019	4
44J9O4	23G9OZ	VH7	Ranch House	07/17/2019	07/21/2019	4
44K2H5	23G9OZ	VH8	Ranch House	07/17/2019	07/21/2019	4
44K7B7	23H24A	S61	2 Guestrooms	07/17/2019	07/20/2019	3
44K3GI	23H0RZ	S78	2 Guestrooms	07/17/2019	07/20/2019	3
44K41O	23H0YU	S76A	1 Guestroom	07/17/2019	07/19/2019	2
44K5VR	23H1KU	S71	2 Guestrooms	07/17/2019	07/19/2019	2
44K7PL	23H28E	S72	2 Guestrooms	07/17/2019	07/19/2019	2
44K7W7	23H2AJ	S24C	1 Guestroom	07/17/2019	07/18/2019	1
44K7WM	23H2AT	S52	3 Guestrooms	07/17/2019	07/18/2019	1
44K64Y	23H1M7	S51	2 Guestrooms	07/18/2019	07/22/2019	4
44K3KG	23E7K5	S59	2 Guestrooms	07/18/2019	07/22/2019	4
44K3Q7	23H0VV	S84	2 Guestrooms	07/18/2019	07/22/2019	4
44K6SG	23H1Y5	S24B	1 Guestroom	07/18/2019	07/21/2019	3
44J9NV	23G9OZ	S24B	1 Guestroom	07/18/2019	07/21/2019	3
44J9O1	23H080	S24C	1 Guestroom	07/18/2019	07/21/2019	3
44J9NS	23H07H	S24D	1 Guestroom	07/18/2019	07/21/2019	3
44K5U1	23H1JX	S28B	1 Guestroom	07/18/2019	07/21/2019	3
44J9O3	23H08L	S37B	1 Guestroom	07/18/2019	07/21/2019	3
44K6SF	23H1UJ	S37C	1 Guestroom	07/18/2019	07/21/2019	3
44K4UL	23H173	S87B	1 Guestroom	07/18/2019	07/21/2019	3
44K7PY	23H173	SSTU	1 Guestroom	07/18/2019	07/21/2019	3
44J9NU	23H0QC	S24A	1 Guestroom	07/18/2019	07/21/2019	3
44J9NT	23H09G	S37A	1 Guestroom	07/18/2019	07/21/2019	3
44K3B7	23H0Q7	S119	2 Guestrooms	07/18/2019	07/21/2019	3
44K3QN	23A3AR	S27	2 Guestrooms	07/18/2019	07/21/2019	3
44K61W	23H1MR	S41	2 Guestrooms	07/18/2019	07/21/2019	3
44K3E9	23H0R7	S64	2 Guestrooms	07/18/2019	07/21/2019	3
44K36S	23H0P1	S71	2 Guestrooms	07/18/2019	07/21/2019	3
44K3CV	23H1YL	S74	2 Guestrooms	07/18/2019	07/21/2019	3
44K57F	23H120	S77	2 Guestrooms	07/18/2019	07/21/2019	3
44K4O5	23H147	S90	2 Guestrooms	07/18/2019	07/21/2019	3
44K7LT	23G9BT	S99	2 Guestrooms	07/18/2019	07/21/2019	3
44K6J8	23H1S8	S29	3 Guestrooms	07/18/2019	07/21/2019	3
44K7QD	23H035	S48	3 Guestrooms	07/18/2019	07/21/2019	3
44K7QC	23H035	S48	3 Guestrooms	07/18/2019	07/21/2019	3
44K17W	23H035	S48	3 Guestrooms	07/18/2019	07/21/2019	3
44K7Q9	23H035	S52	3 Guestrooms	07/18/2019	07/21/2019	3
44K7QA	23H035	S52	3 Guestrooms	07/18/2019	07/21/2019	3
44K17Z	23H035	S52	3 Guestrooms	07/18/2019	07/21/2019	3
44K17Y	23H035	S70	3 Guestrooms	07/18/2019	07/21/2019	3
44J9OE	23H173	U36F	3 Guestrooms	07/18/2019	07/21/2019	3
44K17X	23H035	S32	4-5 Guestrooms	07/18/2019	07/21/2019	3
44K7Q5	23H035	S32	4-5 Guestrooms	07/18/2019	07/21/2019	3
44K7Q6	23H035	S32	4-5 Guestrooms	07/18/2019	07/21/2019	3
44K7Q7	23H035	S32	4-5 Guestrooms	07/18/2019	07/21/2019	3
44K7Q2	23H035	U26	4-5 Guestrooms	07/18/2019	07/21/2019	3
44K7Q3	23H035	U26	4-5 Guestrooms	07/18/2019	07/21/2019	3
44K17V	23H035	U26	4-5 Guestrooms	07/18/2019	07/21/2019	3
44J9OF	23H08R	U38	4-5 Guestrooms	07/18/2019	07/21/2019	3
44J9O6	23G9OZ	VH2	Ranch House	07/18/2019	07/21/2019	3
44K2GB	23G9OZ	VSTE	Ranch House	07/18/2019	07/21/2019	3
44K7WY	23G8IH	S13	2 Guestrooms	07/18/2019	07/19/2019	1
44K7WT	23F49W	S13	2 Guestrooms	07/18/2019	07/19/2019	1
44K67P	23D2NN	S16	2 Guestrooms	07/18/2019	07/19/2019	1
44K7J2	23H260	S41	2 Guestrooms	07/18/2019	07/19/2019	1
44K7OV	23A9JN	S56	3 Guestrooms	07/18/2019	07/19/2019	1
44J6EV	23E74C	S109	3 Guestrooms	07/19/2019	07/29/2019	10
44K2XP	23G3JU	S13	2 Guestrooms	07/19/2019	07/24/2019	5
44K6GR	23H1R3	S41	2 Guestrooms	07/19/2019	07/24/2019	5
44K4IT	23E02Q	S42	2 Guestrooms	07/19/2019	07/24/2019	5
44K34J	23D9NK	S76	2 Guestrooms	07/19/2019	07/23/2019	4
44K6QP	23H1TP	U36B	1 Guestroom	07/19/2019	07/22/2019	3

BRASADA RANCH**Property Management System Extract - All Reservations 2019-2021**

Due to the amount of data, 2014-2018 is available on request

Data Extraction: May 03, 2022

ResID	GuestID	Room#	GuestroomConfig	Arrival	Departure	Nights
44K6C0	23F58C	S16	2 Guestrooms	07/19/2019	07/22/2019	3
44K2XL	23E9L4	S18	2 Guestrooms	07/19/2019	07/22/2019	3
44K7X0	23G5WD	S28E	2 Guestrooms	07/19/2019	07/22/2019	3
44K45M	23C5HF	S71	2 Guestrooms	07/19/2019	07/22/2019	3
44K57Q	23H1BE	S72	2 Guestrooms	07/19/2019	07/22/2019	3
44K2VN	23G6VP	S78	2 Guestrooms	07/19/2019	07/22/2019	3
44K502	23H18H	S56	3 Guestrooms	07/19/2019	07/22/2019	3
44J9NZ	23H16Y	S28B	1 Guestroom	07/19/2019	07/21/2019	2
44J9NY	23H117	S28C	1 Guestroom	07/19/2019	07/21/2019	2
44J23L	23G833	S32B	1 Guestroom	07/19/2019	07/21/2019	2
44J23M	23G833	S32C	1 Guestroom	07/19/2019	07/21/2019	2
44J23N	23G833	S32D	1 Guestroom	07/19/2019	07/21/2019	2
44K6SH	23G9OZ	S37C	1 Guestroom	07/19/2019	07/21/2019	2
44K6SI	23G9OZ	S37D	1 Guestroom	07/19/2019	07/21/2019	2
44K3U7	23H0WU	S37D	1 Guestroom	07/19/2019	07/21/2019	2
44K514	23H193	S56B	1 Guestroom	07/19/2019	07/21/2019	2
44K7FF	23H25W	S87B	1 Guestroom	07/19/2019	07/21/2019	2
44K7I9	23H26H	S87B	1 Guestroom	07/19/2019	07/21/2019	2
44J23O	23G833	S32A	1 Guestroom	07/19/2019	07/21/2019	2
44K5VP	23H1KS	S56A	1 Guestroom	07/19/2019	07/21/2019	2
44J23B	23G833	S13	2 Guestrooms	07/19/2019	07/21/2019	2
44J23C	23G833	S18	2 Guestrooms	07/19/2019	07/21/2019	2
44J23E	23G833	S27	2 Guestrooms	07/19/2019	07/21/2019	2
44J23D	23G833	S30	2 Guestrooms	07/19/2019	07/21/2019	2
44J9OD	23G9OZ	S47	2 Guestrooms	07/19/2019	07/21/2019	2
44K7CT	23G9IC	S57	2 Guestrooms	07/19/2019	07/21/2019	2
44J23F	23G833	S29	3 Guestrooms	07/19/2019	07/21/2019	2
44J23H	23G833	S68	3 Guestrooms	07/19/2019	07/21/2019	2
44J23G	23G833	S70	3 Guestrooms	07/19/2019	07/21/2019	2
44J23I	23G833	S24	4-5 Guestrooms	07/19/2019	07/21/2019	2
44J23J	23G833	S25	4-5 Guestrooms	07/19/2019	07/21/2019	2
44J23K	23G833	S28	4-5 Guestrooms	07/19/2019	07/21/2019	2
44J9OG	23G9OZ	S37	4-5 Guestrooms	07/19/2019	07/21/2019	2
44J237	23G833	VH1	Ranch House	07/19/2019	07/21/2019	2
44J238	23G833	VH2	Ranch House	07/19/2019	07/21/2019	2
44J239	23G833	VH3	Ranch House	07/19/2019	07/21/2019	2
44J23A	23G833	VH4	Ranch House	07/19/2019	07/21/2019	2
44K7AG	23G9OZ	VH7	Ranch House	07/19/2019	07/21/2019	2
44J9NW	23G9OZ	S56C	1 Guestroom	07/19/2019	07/20/2019	1
44K7WU	23F49W	S87B	1 Guestroom	07/19/2019	07/20/2019	1
44K7KS	23H277	S73	2 Guestrooms	07/19/2019	07/20/2019	1
44J8U6	23G29A	S48	3 Guestrooms	07/20/2019	07/31/2019	11
44K23X	23H0BW	U33	4-5 Guestrooms	07/20/2019	07/27/2019	7
44K2WJ	23E9FF	S73	2 Guestrooms	07/20/2019	07/23/2019	3
44K6DK	23G3YM	S39	2 Guestrooms	07/20/2019	07/22/2019	2
44K7TX	23G2ZB	S61	2 Guestrooms	07/20/2019	07/22/2019	2
44K7ZC	23B2C2	S45	3 Guestrooms	07/20/2019	07/22/2019	2
44K6DR	23E8QL	S81	3 Guestrooms	07/20/2019	07/22/2019	2
44K7UX	23H2AA	S25B	1 Guestroom	07/20/2019	07/21/2019	1
44K7W3	23H2AG	S25C	1 Guestroom	07/20/2019	07/21/2019	1
44K7UH	23H2A6	S40B	1 Guestroom	07/20/2019	07/21/2019	1
44K7ZW	23H2A8	S56C	1 Guestroom	07/20/2019	07/21/2019	1
44K7T5	23H29L	U33B	1 Guestroom	07/20/2019	07/21/2019	1
44K7SV	23D0UP	U33D	1 Guestroom	07/20/2019	07/21/2019	1
44K7TZ	23H29W	U33M	1 Guestroom	07/20/2019	07/21/2019	1
44K7SX	23H1P2	S39	2 Guestrooms	07/20/2019	07/21/2019	1
44K7KT	23H277	S111	3 Guestrooms	07/20/2019	07/21/2019	1
44K2P5	23G4YZ	S34	4-5 Guestrooms	07/20/2019	07/21/2019	1
44K2XW	23H0L6	S118	3 Guestrooms	07/21/2019	07/31/2019	10
44K524	23H19K	S85	3 Guestrooms	07/21/2019	07/28/2019	7
44K72M	23H17F	VH2	Ranch House	07/21/2019	07/27/2019	6
44K4UB	23G517	S40	2 Guestrooms	07/21/2019	07/26/2019	5
44K43X	23D9JZ	S118	3 Guestrooms	07/21/2019	07/26/2019	5
44K5DS	23G7VT	S44	2 Guestrooms	07/21/2019	07/25/2019	4
44K6IW	23G70B	S111	3 Guestrooms	07/21/2019	07/25/2019	4
44K45T	23G2Y1	S25	4-5 Guestrooms	07/21/2019	07/25/2019	4
44K4XM	23H17F	S37	4-5 Guestrooms	07/21/2019	07/25/2019	4
44K6PK	23H1TA	VH5	Ranch House	07/21/2019	07/25/2019	4
44K56T	23H17F	VH5	Ranch House	07/21/2019	07/25/2019	4
44K7US	23H2A8	S58B	1 Guestroom	07/21/2019	07/23/2019	3
44K6XD	23H1XD	VH1	Ranch House	07/21/2019	07/24/2019	3
44K6RU	23H1UD	VH6	Ranch House	07/21/2019	07/24/2019	3
44K7ZT	23E4OC	S58B	1 Guestroom	07/21/2019	07/23/2019	2
44K6CK	23H1QA	S47	2 Guestrooms	07/21/2019	07/23/2019	2
44K6YS	23H1Y4	S57	2 Guestrooms	07/21/2019	07/23/2019	2
44K754	23H218	S98	2 Guestrooms	07/21/2019	07/23/2019	2
44K745	23G4G1	VH6	Ranch House	07/21/2019	07/23/2019	2
44K7UC	23H2A3	U36D	1 Guestroom	07/21/2019	07/22/2019	1
44K7ZX	23E4OC	S24A	1 Guestroom	07/21/2019	07/22/2019	1
44K7ZS	23H2BF	S99A	1 Guestroom	07/21/2019	07/22/2019	1
44K7ZV	23E4OC	U36M	1 Guestroom	07/21/2019	07/22/2019	1
44K7JS	23H26V	S64	2 Guestrooms	07/21/2019	07/22/2019	1
44K79P	2355DP	S66	2 Guestrooms	07/21/2019	07/22/2019	1
44K7XU	23B7CE	S14	3 Guestrooms	07/21/2019	07/22/2019	1
44K7ZU	23H2BG	VH2	Ranch House	07/21/2019	07/22/2019	1
44K6TI	23H1UX	VH3	Ranch House	07/21/2019	07/22/2019	1
44K7N1	23H27N	VH7	Ranch House	07/21/2019	07/22/2019	1
44K3DX	23H0QY	VH8	Ranch House	07/21/2019	07/22/2019	1
44K44D	23C3PU	S84	2 Guestrooms	07/22/2019	07/29/2019	7
44K2K2	23F8LT	S46	2 Guestrooms	07/22/2019	07/28/2019	6
44K2AY	23H0E1	S2B	2 Guestrooms	07/22/2019	07/26/2019	4
44K5Y1	23H1LZ	S78	2 Guestrooms	07/22/2019	07/26/2019	4
44K2AZ	23H0E1	S99	2 Guestrooms	07/22/2019	07/26/2019	4
44K6BY	23F553	S24	4-5 Guestrooms	07/22/2019	07/26/2019	4

BRASADA RANCH**Property Management System Extract - All Reservations 2019-2021**

Due to the amount of data, 2014-2018 is available on request

Data Extraction: May 03, 2022

ResID	GuestID	Room#	GuestroomConfig	Arrival	Departure	Nights
44K4WM	23G2SY	VH4	Ranch House	07/22/2019	07/26/2019	4
44K4GJ	23H1W5	S81A	1 Guestroom	07/22/2019	07/25/2019	3
44K4XH	23H17F	S119	2 Guestrooms	07/22/2019	07/25/2019	3
44K4XC	23H17F	S119	2 Guestrooms	07/22/2019	07/25/2019	3
44K4XA	23H17F	S39	2 Guestrooms	07/22/2019	07/25/2019	3
44K4XD	23H17F	S57	2 Guestrooms	07/22/2019	07/25/2019	3
44K4XJ	23H17F	S58	2 Guestrooms	07/22/2019	07/25/2019	3
44K4XK	23H17F	S59	2 Guestrooms	07/22/2019	07/25/2019	3
44K4XI	23H17F	S60	2 Guestrooms	07/22/2019	07/25/2019	3
44K4XL	23H17F	S72	2 Guestrooms	07/22/2019	07/25/2019	3
44K4XE	23H17F	S74	2 Guestrooms	07/22/2019	07/25/2019	3
44K4XB	23H17F	S75	2 Guestrooms	07/22/2019	07/25/2019	3
44K4XF	23H17F	S82	2 Guestrooms	07/22/2019	07/25/2019	3
44K4XG	23H17F	S90	2 Guestrooms	07/22/2019	07/25/2019	3
44K4UV	23H12C	S111B	1 Guestroom	07/22/2019	07/24/2019	2
44K4UW	23H12C	S111C	1 Guestroom	07/22/2019	07/24/2019	2
44K4UY	23H12C	S119B	1 Guestroom	07/22/2019	07/24/2019	2
44K6U3	23H228	S14B	1 Guestroom	07/22/2019	07/24/2019	2
44K6U4	23H1VO	S14C	1 Guestroom	07/22/2019	07/24/2019	2
44K4V6	23H12C	S23B	1 Guestroom	07/22/2019	07/24/2019	2
44K4FR	23H12C	S23B	1 Guestroom	07/22/2019	07/24/2019	2
44K4WZ	23H1XU	S27B	1 Guestroom	07/22/2019	07/24/2019	2
44K4V8	23H12C	S27B	1 Guestroom	07/22/2019	07/24/2019	2
44K4FA	23H21J	S28B	1 Guestroom	07/22/2019	07/24/2019	2
44K4FC	23G510	S28C	1 Guestroom	07/22/2019	07/24/2019	2
44K4FB	23H12C	S28D	1 Guestroom	07/22/2019	07/24/2019	2
44K4WX	23H1VK	S29B	1 Guestroom	07/22/2019	07/24/2019	2
44K75P	23H223	S29C	1 Guestroom	07/22/2019	07/24/2019	2
44K4FT	23H221	S30B	1 Guestroom	07/22/2019	07/24/2019	2
44K4FM	23H1XO	S34B	1 Guestroom	07/22/2019	07/24/2019	2
44K4FN	23H21K	S34C	1 Guestroom	07/22/2019	07/24/2019	2
44K4FO	23H12C	S34D	1 Guestroom	07/22/2019	07/24/2019	2
44K4FE	23H1YU	S37B	1 Guestroom	07/22/2019	07/24/2019	2
44K4FF	23H1VF	S37C	1 Guestroom	07/22/2019	07/24/2019	2
44K4FG	23H226	S37D	1 Guestroom	07/22/2019	07/24/2019	2
44K4FI	23H1VT	S39B	1 Guestroom	07/22/2019	07/24/2019	2
44K4VA	23H12C	S39B	1 Guestroom	07/22/2019	07/24/2019	2
44K4VC	23H12C	S41B	1 Guestroom	07/22/2019	07/24/2019	2
44K4VE	23H12C	S43B	1 Guestroom	07/22/2019	07/24/2019	2
44K4VG	23H12C	S44B	1 Guestroom	07/22/2019	07/24/2019	2
44K4G4	23H1W1	S45B	1 Guestroom	07/22/2019	07/24/2019	2
44K4G5	23H1WH	S45C	1 Guestroom	07/22/2019	07/24/2019	2
44K4FK	23H209	S46B	1 Guestroom	07/22/2019	07/24/2019	2
44K4X1	23H1W3	S47B	1 Guestroom	07/22/2019	07/24/2019	2
44K4VI	23H12C	S47B	1 Guestroom	07/22/2019	07/24/2019	2
44K4G7	23H1VM	S48B	1 Guestroom	07/22/2019	07/24/2019	2
44K4G8	23H1Z5	S48C	1 Guestroom	07/22/2019	07/24/2019	2
44K4GA	23H1YS	S50B	1 Guestroom	07/22/2019	07/24/2019	2
44K4GB	23H1YV	S50C	1 Guestroom	07/22/2019	07/24/2019	2
44K4GD	23H1VU	S52B	1 Guestroom	07/22/2019	07/24/2019	2
44K4GE	23H12C	S52C	1 Guestroom	07/22/2019	07/24/2019	2
44K4GH	23H1YN	S56C	1 Guestroom	07/22/2019	07/24/2019	2
44K4VK	23H12C	S57B	1 Guestroom	07/22/2019	07/24/2019	2
44K75O	23G58G	S61B	1 Guestroom	07/22/2019	07/24/2019	2
44K4WU	23H1VJ	S70B	1 Guestroom	07/22/2019	07/24/2019	2
44K4WT	23H21Y	S70C	1 Guestroom	07/22/2019	07/24/2019	2
44K4V0	23H12C	S81B	1 Guestroom	07/22/2019	07/24/2019	2
44K4GI	23H22J	S81B	1 Guestroom	07/22/2019	07/24/2019	2
44K4WS	23H1Y1	S81C	1 Guestroom	07/22/2019	07/24/2019	2
44K4V1	23H12C	S81C	1 Guestroom	07/22/2019	07/24/2019	2
44K4V3	23H12C	S85B	1 Guestroom	07/22/2019	07/24/2019	2
44K4V4	23H12C	S85C	1 Guestroom	07/22/2019	07/24/2019	2
44K4VO	23H12C	S87B	1 Guestroom	07/22/2019	07/24/2019	2
44K6FC	23H12C	S87B	1 Guestroom	07/22/2019	07/24/2019	2
44K4VM	23H12C	S97B	1 Guestroom	07/22/2019	07/24/2019	2
44K4VN	23H12C	S97C	1 Guestroom	07/22/2019	07/24/2019	2
44K4F6	23H1VV	U26B	1 Guestroom	07/22/2019	07/24/2019	2
44K4F7	23H212	U26C	1 Guestroom	07/22/2019	07/24/2019	2
44K4F8	23H22F	U26D	1 Guestroom	07/22/2019	07/24/2019	2
44K4UU	23H12C	S111A	1 Guestroom	07/22/2019	07/24/2019	2
44K4UX	23H12C	S119A	1 Guestroom	07/22/2019	07/24/2019	2
44K6U2	23H1VD	S14A	1 Guestroom	07/22/2019	07/24/2019	2
44K4FQ	23H12C	S23A	1 Guestroom	07/22/2019	07/24/2019	2
44K4V5	23H12C	S23A	1 Guestroom	07/22/2019	07/24/2019	2
44K4V7	23H12C	S27A	1 Guestroom	07/22/2019	07/24/2019	2
44K4WY	23H1YT	S27A	1 Guestroom	07/22/2019	07/24/2019	2
44K4F9	207086	S28A	1 Guestroom	07/22/2019	07/24/2019	2
44K4WW	23H21Z	S29A	1 Guestroom	07/22/2019	07/24/2019	2
44K4FS	23H21S	S30A	1 Guestroom	07/22/2019	07/24/2019	2
44K4FL	23H1VS	S34A	1 Guestroom	07/22/2019	07/24/2019	2
44K4FD	23H12C	S37A	1 Guestroom	07/22/2019	07/24/2019	2
44K4FH	23H21O	S39A	1 Guestroom	07/22/2019	07/24/2019	2
44K4V9	23H12C	S39A	1 Guestroom	07/22/2019	07/24/2019	2
44K4VB	23H12C	S41A	1 Guestroom	07/22/2019	07/24/2019	2
44K4VD	23H12C	S43A	1 Guestroom	07/22/2019	07/24/2019	2
44K4VF	23H12C	S44A	1 Guestroom	07/22/2019	07/24/2019	2
44K4G3	23H220	S45A	1 Guestroom	07/22/2019	07/24/2019	2
44K4FJ	23H1W4	S46A	1 Guestroom	07/22/2019	07/24/2019	2
44K4X0	23H1XV	S47A	1 Guestroom	07/22/2019	07/24/2019	2
44K4VH	23H12C	S47A	1 Guestroom	07/22/2019	07/24/2019	2
44K4G9	207678	S50A	1 Guestroom	07/22/2019	07/24/2019	2
44K4GC	23H1VP	S52A	1 Guestroom	07/22/2019	07/24/2019	2
44K4GF	23H12C	S56A	1 Guestroom	07/22/2019	07/24/2019	2
44K4VJ	23H12C	S57A	1 Guestroom	07/22/2019	07/24/2019	2

BRASADA RANCH**Property Management System Extract - All Reservations 2019-2021**

Due to the amount of data, 2014-2018 is available on request

Data Extraction: May 03, 2022

ResID	GuestID	Room#	GuestroomConfig	Arrival	Departure	Nights
44K4FP	23H12C	S61A	1 Guestroom	07/22/2019	07/24/2019	2
44K4WV	23H21F	S70A	1 Guestroom	07/22/2019	07/24/2019	2
44K4UZ	23H12C	S81A	1 Guestroom	07/22/2019	07/24/2019	2
44K4V2	23H12C	S85A	1 Guestroom	07/22/2019	07/24/2019	2
44K4VP	23H12C	S90A	1 Guestroom	07/22/2019	07/24/2019	2
44K4VL	23H12C	S97A	1 Guestroom	07/22/2019	07/24/2019	2
44K75N	23H12C	S61	2 Guestrooms	07/22/2019	07/24/2019	2
44K7LB	23G4WM	S75	2 Guestrooms	07/22/2019	07/24/2019	2
44K4WO	23H12C	S14	3 Guestrooms	07/22/2019	07/24/2019	2
44K6GK	23H1R1	S97	3 Guestrooms	07/22/2019	07/24/2019	2
44K3LH	23E6JX	U33	4-5 Guestrooms	07/22/2019	07/24/2019	2
44K3LG	23E6JX	U38	4-5 Guestrooms	07/22/2019	07/24/2019	2
44K435	23H0ZD	VH3	Ranch House	07/22/2019	07/24/2019	2
44K753	23H217	VH7	Ranch House	07/22/2019	07/24/2019	2
44K6JF	23H12C	S71B	1 Guestroom	07/22/2019	07/23/2019	1
44K6QO	23H1TP	U36B	1 Guestroom	07/22/2019	07/23/2019	1
44K7WG	23H0DK	S77	2 Guestrooms	07/22/2019	07/23/2019	1
44K800	23G2ZB	S82	2 Guestrooms	07/22/2019	07/23/2019	1
44K746	23G4G1	VH6	Ranch House	07/22/2019	07/23/2019	1
44K4IQ	2349ID	S77	2 Guestrooms	07/23/2019	08/01/2019	9
44J85U	23G0VT	S63	2 Guestrooms	07/23/2019	07/30/2019	7
44K50L	23H18Q	S76	2 Guestrooms	07/23/2019	07/29/2019	6
44K57A	23G7EP	S51	2 Guestrooms	07/23/2019	07/28/2019	5
44K2K3	23F8LT	S71	2 Guestrooms	07/23/2019	07/28/2019	5
44K6AT	23H1PE	S18	2 Guestrooms	07/23/2019	07/27/2019	4
44K7U9	23D69U	S90	2 Guestrooms	07/23/2019	07/27/2019	4
44K81J	23H2BW	S59B	1 Guestroom	07/23/2019	07/26/2019	3
44K81I	23H2BW	SSTE	1 Guestroom	07/23/2019	07/26/2019	3
44K614	23F3U7	S16	2 Guestrooms	07/23/2019	07/26/2019	3
44K6GJ	23G4NE	S60	2 Guestrooms	07/23/2019	07/26/2019	3
44K6DP	23H15M	S64	2 Guestrooms	07/23/2019	07/26/2019	3
44K4LL	23H13S	VH6	Ranch House	07/23/2019	07/26/2019	3
44K74Q	23G5WX	S87B	1 Guestroom	07/23/2019	07/25/2019	2
44K7LL	23F4LJ	S73	2 Guestrooms	07/23/2019	07/25/2019	2
44K57B	23H1B1	S98	2 Guestrooms	07/23/2019	07/25/2019	2
44K81B	23H2BR	VH6	Ranch House	07/23/2019	07/25/2019	2
44K6RW	23H1UF	VH8	Ranch House	07/23/2019	07/25/2019	2
44K6KB	23H1SD	VH8	Ranch House	07/23/2019	07/25/2019	2
44K4GM	23H12C	S13B	1 Guestroom	07/23/2019	07/24/2019	1
44K4GO	23H12C	S39B	1 Guestroom	07/23/2019	07/24/2019	1
44K4G2	23H12K	S43B	1 Guestroom	07/23/2019	07/24/2019	1
44K4GG	23H22D	S56B	1 Guestroom	07/23/2019	07/24/2019	1
44K4WI	23H12C	S58B	1 Guestroom	07/23/2019	07/24/2019	1
44K4WD	23H12C	S59B	1 Guestroom	07/23/2019	07/24/2019	1
44K4VT	23H12C	S60B	1 Guestroom	07/23/2019	07/24/2019	1
44K4VV	23H12C	S61B	1 Guestroom	07/23/2019	07/24/2019	1
44K4VX	23H12C	S63B	1 Guestroom	07/23/2019	07/24/2019	1
44K4VZ	23H12C	S64B	1 Guestroom	07/23/2019	07/24/2019	1
44K4W3	23H12C	S66B	1 Guestroom	07/23/2019	07/24/2019	1
44K4G0	23H12C	S66B	1 Guestroom	07/23/2019	07/24/2019	1
44K6JD	23H1Y3	S68B	1 Guestroom	07/23/2019	07/24/2019	1
44K4GK	23H12C	S68C	1 Guestroom	07/23/2019	07/24/2019	1
44K6JE	23H20R	S68C	1 Guestroom	07/23/2019	07/24/2019	1
44K4VR	23H12C	S70B	1 Guestroom	07/23/2019	07/24/2019	1
44K4VS	23H12C	S70C	1 Guestroom	07/23/2019	07/24/2019	1
44K4W9	23H12C	S72B	1 Guestroom	07/23/2019	07/24/2019	1
44K4WB	23H12C	S73B	1 Guestroom	07/23/2019	07/24/2019	1
44K4W1	23H12C	S74B	1 Guestroom	07/23/2019	07/24/2019	1
44K4W5	23H12C	S75B	1 Guestroom	07/23/2019	07/24/2019	1
44K4WF	23H12C	S76B	1 Guestroom	07/23/2019	07/24/2019	1
44K4W7	23H12C	S78B	1 Guestroom	07/23/2019	07/24/2019	1
44K4WJ	23H12C	S90B	1 Guestroom	07/23/2019	07/24/2019	1
44K4WL	23H12C	S98B	1 Guestroom	07/23/2019	07/24/2019	1
44K4FY	23H12C	U36B	1 Guestroom	07/23/2019	07/24/2019	1
44K4FW	23H21C	U36C	1 Guestroom	07/23/2019	07/24/2019	1
44K4FX	23H12C	U36D	1 Guestroom	07/23/2019	07/24/2019	1
44K4GL	23H12C	S13A	1 Guestroom	07/23/2019	07/24/2019	1
44K4GN	23H12C	S39A	1 Guestroom	07/23/2019	07/24/2019	1
44K4G1	23H21L	S43A	1 Guestroom	07/23/2019	07/24/2019	1
44K4G6	23H22A	S48A	1 Guestroom	07/23/2019	07/24/2019	1
44K4WG	23H12C	S58A	1 Guestroom	07/23/2019	07/24/2019	1
44K4WE	23H12C	S59A	1 Guestroom	07/23/2019	07/24/2019	1
44K4VU	23H12C	S60A	1 Guestroom	07/23/2019	07/24/2019	1
44K4VW	23H12C	S61A	1 Guestroom	07/23/2019	07/24/2019	1
44K4VY	23H12C	S63A	1 Guestroom	07/23/2019	07/24/2019	1
44K4W0	23H12C	S64A	1 Guestroom	07/23/2019	07/24/2019	1
44K4W4	23H12C	S66A	1 Guestroom	07/23/2019	07/24/2019	1
44K4FZ	23H222	S66A	1 Guestroom	07/23/2019	07/24/2019	1
44K6EY	23H12C	S68A	1 Guestroom	07/23/2019	07/24/2019	1
44K4VQ	23H12C	S70A	1 Guestroom	07/23/2019	07/24/2019	1
44K4WA	23H12C	S72A	1 Guestroom	07/23/2019	07/24/2019	1
44K4WC	23H12C	S73A	1 Guestroom	07/23/2019	07/24/2019	1
44K4W2	23H12C	S74A	1 Guestroom	07/23/2019	07/24/2019	1
44K4W6	23H12C	S75A	1 Guestroom	07/23/2019	07/24/2019	1
44K4WH	23H12C	S76A	1 Guestroom	07/23/2019	07/24/2019	1
44K4W8	23H12C	S78A	1 Guestroom	07/23/2019	07/24/2019	1
44K4WK	23H12C	S98A	1 Guestroom	07/23/2019	07/24/2019	1
44K4F5	23H214	U26A	1 Guestroom	07/23/2019	07/24/2019	1
44K4FV	23H22P	U36M	1 Guestroom	07/23/2019	07/24/2019	1
44K5KJ	2355ZM	S112	3 Guestrooms	07/23/2019	07/24/2019	1
44K4WN	23H12C	VH2	Ranch House	07/23/2019	07/24/2019	1
44K7XK	23H2B3	VH2	Ranch House	07/23/2019	07/24/2019	1
44K5BP	23H107	S61	2 Guestrooms	07/24/2019	07/31/2019	7
44K6BV	23H1PV	S30	2 Guestrooms	07/24/2019	07/30/2019	6

BRASADA RANCH**Property Management System Extract - All Reservations 2019-2021**

Due to the amount of data, 2014-2018 is available on request

Data Extraction: May 03, 2022

ResID	GuestID	Room#	GuestroomConfig	Arrival	Departure	Nights
44K506	23G4WF	S45	3 Guestrooms	07/24/2019	07/30/2019	6
44K5CG	23G4VC	S34	4-5 Guestrooms	07/24/2019	07/30/2019	6
44K5JQ	23H1G9	S2BH	2 Guestrooms	07/24/2019	07/29/2019	5
44K5JR	23H1G9	S47	2 Guestrooms	07/24/2019	07/29/2019	5
44J9D2	23F500	S50	3 Guestrooms	07/24/2019	07/29/2019	5
44J9D3	23F500	S52	3 Guestrooms	07/24/2019	07/29/2019	5
44K3PU	23G7BC	S70	3 Guestrooms	07/24/2019	07/29/2019	5
44K5CF	23G4VC	S23	2 Guestrooms	07/24/2019	07/28/2019	4
44K5PQ	23D843	S27	2 Guestrooms	07/24/2019	07/28/2019	4
44K1GE	23E02Q	S42	2 Guestrooms	07/24/2019	07/28/2019	4
44K3IE	23H0SR	S63	2 Guestrooms	07/24/2019	07/28/2019	4
44K3UX	23S5DP	S66	2 Guestrooms	07/24/2019	07/28/2019	4
44K5HF	23G603	VH2	Ranch House	07/24/2019	07/28/2019	4
44K5UM	23F96P	VH6	Ranch House	07/24/2019	07/28/2019	4
44K4F3	23H12B	VH8	Ranch House	07/24/2019	07/28/2019	4
44K4IB	23G73M	S13	2 Guestrooms	07/24/2019	07/27/2019	3
44K3JU	23H0TB	S51	2 Guestrooms	07/24/2019	07/27/2019	3
44K7WB	23A68P	S82	2 Guestrooms	07/24/2019	07/27/2019	3
44K4IC	23G73M	S14	3 Guestrooms	07/24/2019	07/27/2019	3
44K1L7	23H07C	S29	3 Guestrooms	07/24/2019	07/27/2019	3
44K7UV	23D5T3	S35B	1 Guestroom	07/24/2019	07/26/2019	2
44K831	23H0DK	S59A	1 Guestroom	07/24/2019	07/26/2019	2
44K6GL	23H1R1	S97	3 Guestrooms	07/24/2019	07/26/2019	2
44K74K	23H200	U38F	3 Guestrooms	07/24/2019	07/26/2019	2
44K6WD	23H1WF	VH1	Ranch House	07/24/2019	07/26/2019	2
44K23N	23F10G	VH1	Ranch House	07/24/2019	07/26/2019	2
44K79M	23H23N	VH7	Ranch House	07/24/2019	07/26/2019	2
44K7ZQ	23H21V	S41B	1 Guestroom	07/24/2019	07/25/2019	1
44K6BE	23F051	S43	2 Guestrooms	07/24/2019	07/25/2019	1
44K81C	23H0DK	VH3	Ranch House	07/24/2019	07/25/2019	1
44K66R	23H10A	S112	3 Guestrooms	07/25/2019	07/31/2019	6
44K4CK	23G2YB	S68	3 Guestrooms	07/25/2019	07/29/2019	4
44K7EA	23H0SR	S25B	1 Guestroom	07/25/2019	07/28/2019	3
44K7ER	23H0SR	S32A	1 Guestroom	07/25/2019	07/28/2019	3
44J7SU	23S362	S23	2 Guestrooms	07/25/2019	07/28/2019	3
44K5TO	23E42E	S43	2 Guestrooms	07/25/2019	07/28/2019	3
44K639	23H1NH	S46	2 Guestrooms	07/25/2019	07/28/2019	3
44K7M9	23F9YQ	S57	2 Guestrooms	07/25/2019	07/28/2019	3
44K81S	23D624	S71	2 Guestrooms	07/25/2019	07/28/2019	3
44K6HL	23H1RA	S72	2 Guestrooms	07/25/2019	07/28/2019	3
44K4H8	23F4Z1	S73	2 Guestrooms	07/25/2019	07/28/2019	3
44K4C6	23H11P	S74	2 Guestrooms	07/25/2019	07/28/2019	3
44K4RL	23H161	S82	2 Guestrooms	07/25/2019	07/28/2019	3
44K70I	23G9AO	S98	2 Guestrooms	07/25/2019	07/28/2019	3
44K7EW	23H25K	S48	3 Guestrooms	07/25/2019	07/28/2019	3
44J9CZ	23F37Q	U36	4-5 Guestrooms	07/25/2019	07/28/2019	3
44K83U	23H0CN	S58	2 Guestrooms	07/25/2019	07/27/2019	2
44K5XR	23E8L8	VH3	Ranch House	07/25/2019	07/27/2019	2
44K832	23H2CG	VH8	Ranch House	07/25/2019	07/27/2019	2
44K711	23H1Z0	S44	2 Guestrooms	07/25/2019	07/26/2019	1
44K7W5	23H2AH	VH5	Ranch House	07/25/2019	07/26/2019	1
44K7RX	23H290	S119	2 Guestrooms	07/26/2019	08/01/2019	6
44K7D0	23H256	S60	2 Guestrooms	07/26/2019	07/31/2019	5
44K52K	23G4GD	S39	2 Guestrooms	07/26/2019	07/30/2019	4
44K52L	23G4GD	S40	2 Guestrooms	07/26/2019	07/30/2019	4
44K6S8	2396II	S59	2 Guestrooms	07/26/2019	07/30/2019	4
44K3IO	23H0SR	S25D	1 Guestroom	07/26/2019	07/29/2019	3
44K7E0	23H0SR	S81B	1 Guestroom	07/26/2019	07/29/2019	3
44K740	23H20S	U38B	1 Guestroom	07/26/2019	07/29/2019	3
44K3I4	23H0SR	S25A	1 Guestroom	07/26/2019	07/29/2019	3
44K81U	23G8AM	S111E	2 Guestrooms	07/26/2019	07/29/2019	3
44K5TR	23H1JT	S99	2 Guestrooms	07/26/2019	07/29/2019	3
44K30S	23H0VD	S56	3 Guestrooms	07/26/2019	07/29/2019	3
44K798	23H23J	S97	3 Guestrooms	07/26/2019	07/29/2019	3
44K3OT	23H0VD	VH4	Ranch House	07/26/2019	07/29/2019	3
44K7E6	23H0SR	S24B	1 Guestroom	07/26/2019	07/28/2019	2
44K7E7	23H0SR	S24C	1 Guestroom	07/26/2019	07/28/2019	2
44K7E8	23H0SR	S24D	1 Guestroom	07/26/2019	07/28/2019	2
44K7RT	23H0SR	S28B	1 Guestroom	07/26/2019	07/28/2019	2
44K7EF	23H0SR	S28C	1 Guestroom	07/26/2019	07/28/2019	2
44K3HX	23H0SR	S28D	1 Guestroom	07/26/2019	07/28/2019	2
44K7E9	23H0SR	S32B	1 Guestroom	07/26/2019	07/28/2019	2
44K3I1	23H0SR	S32C	1 Guestroom	07/26/2019	07/28/2019	2
44K7EB	23H0SR	S32D	1 Guestroom	07/26/2019	07/28/2019	2
44K7EH	23H0SR	S35B	1 Guestroom	07/26/2019	07/28/2019	2
44K3I2	23H0SR	S35C	1 Guestroom	07/26/2019	07/28/2019	2
44K7DZ	23H0SR	S35D	1 Guestroom	07/26/2019	07/28/2019	2
44K7E5	23H0SR	S37B	1 Guestroom	07/26/2019	07/28/2019	2
44K7E3	23H0SR	S37C	1 Guestroom	07/26/2019	07/28/2019	2
44K7E4	23H0SR	S37D	1 Guestroom	07/26/2019	07/28/2019	2
44K7RB	23H0SR	S44B	1 Guestroom	07/26/2019	07/28/2019	2
44K7EE	23H0SR	S81C	1 Guestroom	07/26/2019	07/28/2019	2
44K840	23H2CT	S87B	1 Guestroom	07/26/2019	07/28/2019	2
44K3I5	23H0SR	U26B	1 Guestroom	07/26/2019	07/28/2019	2
44K7RQ	23H0SR	U26C	1 Guestroom	07/26/2019	07/28/2019	2
44K7RS	23H0SR	U26D	1 Guestroom	07/26/2019	07/28/2019	2
44K853	23H2D4	U38C	1 Guestroom	07/26/2019	07/28/2019	2
44K854	23H2D4	U38D	1 Guestroom	07/26/2019	07/28/2019	2
44K3HZ	23H0SR	S24A	1 Guestroom	07/26/2019	07/28/2019	2
44K7DY	23H0SR	S28A	1 Guestroom	07/26/2019	07/28/2019	2
44K7EG	23H0SR	S35A	1 Guestroom	07/26/2019	07/28/2019	2
44K3HY	23H0SR	S37A	1 Guestroom	07/26/2019	07/28/2019	2
44K3I7	23H0SR	S44A	1 Guestroom	07/26/2019	07/28/2019	2
44K7EC	23H0SR	S81A	1 Guestroom	07/26/2019	07/28/2019	2

BRASADA RANCH**Property Management System Extract - All Reservations 2019-2021**

Due to the amount of data, 2014-2018 is available on request

Data Extraction: May 03, 2022

ResID	GuestID	Room#	GuestroomConfig	Arrival	Departure	Nights
44K7RR	23H0SR	U26A	1 Guestroom	07/26/2019	07/28/2019	2
44K7EP	23H0SR	U38M	1 Guestroom	07/26/2019	07/28/2019	2
44K3I8	23H0SR	S16	2 Guestrooms	07/26/2019	07/28/2019	2
44K7DU	23H0SR	S41	2 Guestrooms	07/26/2019	07/28/2019	2
44K6W3	23H1W8	S75	2 Guestrooms	07/26/2019	07/28/2019	2
44K72B	23H1ZB	S78	2 Guestrooms	07/26/2019	07/28/2019	2
44K3I9	23H0SR	U33F	3 Guestrooms	07/26/2019	07/28/2019	2
44K7V3	23H2AD	VH1	Ranch House	07/26/2019	07/28/2019	2
44K68V	23H1OJ	S64	2 Guestrooms	07/26/2019	07/27/2019	1
44K85G	23H2CQ	VH6	Ranch House	07/26/2019	07/27/2019	1
44K6AA	23H1P1	S18	2 Guestrooms	07/27/2019	07/31/2019	4
44K74W	23H210	S58	2 Guestrooms	07/27/2019	07/30/2019	3
44K6UC	2382ZP	S64	2 Guestrooms	07/27/2019	07/30/2019	3
44K6UE	2382ZP	S64	2 Guestrooms	07/27/2019	07/30/2019	3
44K6UF	2382ZP	S64	2 Guestrooms	07/27/2019	07/30/2019	3
44K7Y4	23H2B8	S29	3 Guestrooms	07/27/2019	07/30/2019	3
44K350	23H0OE	VH3	Ranch House	07/27/2019	07/30/2019	3
44K73B	23H1ZW	VH7	Ranch House	07/27/2019	07/30/2019	3
44K83W	23H2CQ	S118A	1 Guestroom	07/27/2019	07/28/2019	2
44K6E6	23H21G	S14D	2 Guestrooms	07/27/2019	07/29/2019	2
44K6E7	23H22U	S51	2 Guestrooms	07/27/2019	07/29/2019	2
44K7M1	23H1ZF	S60	2 Guestrooms	07/27/2019	07/29/2019	2
44K7WO	23H1ZF	S60	2 Guestrooms	07/27/2019	07/29/2019	2
44K6E4	23H2BL	S90	2 Guestrooms	07/27/2019	07/29/2019	2
44K85B	23F1JB	S25C	1 Guestroom	07/27/2019	07/28/2019	1
44K84X	23E4OC	S118A	1 Guestroom	07/27/2019	07/28/2019	1
44K852	23H0CN	S13	2 Guestrooms	07/27/2019	07/28/2019	1
44K83R	23H2CN	S82	2 Guestrooms	07/27/2019	07/28/2019	1
44K70K	23F6XC	VH2	Ranch House	07/27/2019	07/28/2019	1
44K85W	23E71N	VH5	Ranch House	07/27/2019	07/28/2019	1
44K7XJ	23H27Z	VH8	Ranch House	07/27/2019	07/28/2019	1
44K6XP	23H1XK	S46	2 Guestrooms	07/28/2019	08/04/2019	7
44K7P0	23H284	S43	2 Guestrooms	07/28/2019	08/02/2019	5
44K323	23H0MF	S57	2 Guestrooms	07/28/2019	08/02/2019	5
44K80R	23H2BO	S27	2 Guestrooms	07/28/2019	08/01/2019	4
44K81V	23H2BY	S82	2 Guestrooms	07/28/2019	08/01/2019	4
44K56A	23F7H9	U26	4-5 Guestrooms	07/28/2019	08/01/2019	4
44K7WF	23H2AO	U33	4-5 Guestrooms	07/28/2019	08/01/2019	4
44K6IN	23H1RW	VH1	Ranch House	07/28/2019	08/01/2019	4
44K833	23H2CH	U38C	1 Guestroom	07/28/2019	07/31/2019	3
44J8AG	23G4D9	S23	2 Guestrooms	07/28/2019	07/31/2019	3
44K6AG	23H1P6	S66	2 Guestrooms	07/28/2019	07/31/2019	3
44K7QL	23F2QZ	S71	2 Guestrooms	07/28/2019	07/31/2019	3
44K62W	23F84A	S118	3 Guestrooms	07/28/2019	07/31/2019	3
44K3UJ	23H0WZ	S48	3 Guestrooms	07/28/2019	07/31/2019	3
44K72U	23E71N	S32B	1 Guestroom	07/28/2019	07/29/2019	2
44K6T3	23G7AI	S72A	1 Guestroom	07/28/2019	07/30/2019	2
44K829	23H2C1	S44	2 Guestrooms	07/28/2019	07/30/2019	2
44K7QS	23H28L	S78	2 Guestrooms	07/28/2019	07/30/2019	2
44K7NI	23H27U	U36	4-5 Guestrooms	07/28/2019	07/30/2019	2
44K62P	23F84A	U4BH	4-5 Guestrooms	07/28/2019	07/30/2019	2
44K6E1	23H20D	S24B	1 Guestroom	07/28/2019	07/29/2019	1
44K6E2	23H20E	S24C	1 Guestroom	07/28/2019	07/29/2019	1
44K6E3	23H20F	S24D	1 Guestroom	07/28/2019	07/29/2019	1
44K7DV	23H26Z	S28B	1 Guestroom	07/28/2019	07/29/2019	1
44K6EB	23H25E	S28C	1 Guestroom	07/28/2019	07/29/2019	1
44K7QI	23H28I	S28D	1 Guestroom	07/28/2019	07/29/2019	1
44K6DX	23E71N	S32B	1 Guestroom	07/28/2019	07/29/2019	1
44K6DY	23H20A	S32C	1 Guestroom	07/28/2019	07/29/2019	1
44K6DZ	23H1ZT	S32D	1 Guestroom	07/28/2019	07/29/2019	1
44K7NS	23H27X	S35B	1 Guestroom	07/28/2019	07/29/2019	1
44K7NV	23H27Z	S35C	1 Guestroom	07/28/2019	07/29/2019	1
44K6ED	23H22V	S35D	1 Guestroom	07/28/2019	07/29/2019	1
44K74H	23H20X	S37B	1 Guestroom	07/28/2019	07/29/2019	1
44K74I	23H21D	S37C	1 Guestroom	07/28/2019	07/29/2019	1
44K74J	23H22A	S37D	1 Guestroom	07/28/2019	07/29/2019	1
44K85L	23H2DC	S63B	1 Guestroom	07/28/2019	07/29/2019	1
44K75Z	23H23T	S75B	1 Guestroom	07/28/2019	07/29/2019	1
44K7AC	23H247	S85B	1 Guestroom	07/28/2019	07/29/2019	1
44K6EA	23H23W	S85C	1 Guestroom	07/28/2019	07/29/2019	1
44K72N	23H1ZF	USTE	1 Guestroom	07/28/2019	07/29/2019	1
44K6E0	23H20I	S24A	1 Guestroom	07/28/2019	07/29/2019	1
44K7DW	23H270	S28A	1 Guestroom	07/28/2019	07/29/2019	1
44K6DW	23H200	S32A	1 Guestroom	07/28/2019	07/29/2019	1
44K6EC	23H20T	S34A	1 Guestroom	07/28/2019	07/29/2019	1
44K7P2	23H286	S35A	1 Guestroom	07/28/2019	07/29/2019	1
44K78K	23H237	S37A	1 Guestroom	07/28/2019	07/29/2019	1
44K81R	23H2BX	S42A	1 Guestroom	07/28/2019	07/29/2019	1
44K6E5	23H21T	S75A	1 Guestroom	07/28/2019	07/29/2019	1
44K7AA	23H24V	S85A	1 Guestroom	07/28/2019	07/29/2019	1
44K864	23F84Z	S13	2 Guestrooms	07/28/2019	07/29/2019	1
44K6E9	191110	S16	2 Guestrooms	07/28/2019	07/29/2019	1
44K608	23H1T2	S41	2 Guestrooms	07/28/2019	07/29/2019	1
44K7M3	23H1ZF	S60	2 Guestrooms	07/28/2019	07/29/2019	1
44K6E8	23H266	S73	2 Guestrooms	07/28/2019	07/29/2019	1
44K82G	23H2BF	S74	2 Guestrooms	07/28/2019	07/29/2019	1
44K6WA	23H1R7	S98	2 Guestrooms	07/28/2019	07/29/2019	1
44K6QZ	23H1TU	VH2	Ranch House	07/28/2019	07/29/2019	1
44K7QZ	23H28P	VH5	Ranch House	07/28/2019	07/29/2019	1
44K72Z	23E8H8	VH6	Ranch House	07/28/2019	07/29/2019	1
44K744	23H20H	VH8	Ranch House	07/28/2019	07/29/2019	1
44K549	23G1EG	S63	2 Guestrooms	07/29/2019	08/04/2019	6
44K7PN	23G8WL	S81	3 Guestrooms	07/29/2019	08/02/2019	4
44K85X	23F5FO	S87B	1 Guestroom	07/29/2019	08/01/2019	3

BRASADA RANCH**Property Management System Extract - All Reservations 2019-2021**

Due to the amount of data, 2014-2018 is available on request

Data Extraction: May 03, 2022

ResID	GuestID	Room#	GuestroomConfig	Arrival	Departure	Nights
44K85C	23H2D8	S16	2 Guestrooms	07/29/2019	08/01/2019	3
44K78W	23H23C	S21	2 Guestrooms	07/29/2019	08/01/2019	3
44K5SE	23E7T3	S54	2 Guestrooms	07/29/2019	08/01/2019	3
44K7NT	23F9LJ	S99	2 Guestrooms	07/29/2019	08/01/2019	3
44K5KS	23H1GX	VH5	Ranch House	07/29/2019	08/01/2019	3
44K7N6	23H27P	S13	2 Guestrooms	07/29/2019	07/31/2019	2
44K79L	23H1QI	S14D	2 Guestrooms	07/29/2019	07/31/2019	2
44K7SC	23H292	S42	2 Guestrooms	07/29/2019	07/31/2019	2
44K869	23H2DQ	S47	2 Guestrooms	07/29/2019	07/31/2019	2
44K6U9	23G5J9	S74	2 Guestrooms	07/29/2019	07/31/2019	2
44K6UA	23G5J9	S74	2 Guestrooms	07/29/2019	07/31/2019	2
44K85U	23E4OC	S75	2 Guestrooms	07/29/2019	07/31/2019	2
44K7UD	23H2A4	S76	2 Guestrooms	07/29/2019	07/31/2019	2
44K85Q	23H2DH	S90	2 Guestrooms	07/29/2019	07/31/2019	2
44K7P1	23H285	S52	3 Guestrooms	07/29/2019	07/31/2019	2
44K6TL	23F4RO	S25	4-5 Guestrooms	07/29/2019	07/31/2019	2
44K7AT	23H244	VH2	Ranch House	07/29/2019	07/31/2019	2
44K7BK	118941	VH4	Ranch House	07/29/2019	07/31/2019	2
44K7D4	23H257	VH6	Ranch House	07/29/2019	07/31/2019	2
44K6SU	23H1UN	VH8	Ranch House	07/29/2019	07/31/2019	2
44K867	23H2DO	S37A	1 Guestroom	07/29/2019	07/30/2019	1
44K2KP	23E0DL	S70	3 Guestrooms	07/30/2019	08/04/2019	5
44K784	23H21P	U38D	1 Guestroom	07/30/2019	08/02/2019	3
44K75E	23H21H	S64	2 Guestrooms	07/30/2019	08/02/2019	3
44K805	23H17M	S98	2 Guestrooms	07/30/2019	08/02/2019	3
44K6I7	23H1RL	S68	3 Guestrooms	07/30/2019	08/02/2019	3
44K7AJ	23H19M	S97	3 Guestrooms	07/30/2019	08/02/2019	3
44K7WL	23H2AS	S34B	1 Guestroom	07/30/2019	08/01/2019	2
44K7Y5	23H2B9	S34C	1 Guestroom	07/30/2019	08/01/2019	2
44K87U	23H2EA	S34D	1 Guestroom	07/30/2019	08/01/2019	2
44K83A	23H1VR	S78	2 Guestrooms	07/30/2019	08/01/2019	2
44K6Y0	23H1VR	S78	2 Guestrooms	07/30/2019	08/01/2019	2
44K83C	23H1VR	S24G	3 Guestrooms	07/30/2019	08/01/2019	2
44K83D	23H1VR	S24G	3 Guestrooms	07/30/2019	08/01/2019	2
44K7R6	23H1VR	S24G	3 Guestrooms	07/30/2019	08/01/2019	2
44K83J	23H1VR	S45	3 Guestrooms	07/30/2019	08/01/2019	2
44K6YG	23H1VR	S45	3 Guestrooms	07/30/2019	08/01/2019	2
44K83K	23H1VR	S45	3 Guestrooms	07/30/2019	08/01/2019	2
44K6Y1	23H1VR	S85	3 Guestrooms	07/30/2019	08/01/2019	2
44K83M	23H1VR	S85	3 Guestrooms	07/30/2019	08/01/2019	2
44K83N	23H1VR	S85	3 Guestrooms	07/30/2019	08/01/2019	2
44K83F	23H1VR	S28	4-5 Guestrooms	07/30/2019	08/01/2019	2
44K83G	23H1VR	S28	4-5 Guestrooms	07/30/2019	08/01/2019	2
44K83H	23H1VR	S28	4-5 Guestrooms	07/30/2019	08/01/2019	2
44K6YH	23H1VR	S28	4-5 Guestrooms	07/30/2019	08/01/2019	2
44K5VC	23H1KK	VH3	Ranch House	07/30/2019	08/01/2019	2
44K5QE	23H1IA	VH7	Ranch House	07/30/2019	08/01/2019	2
44K88I	23H21P	S58A	1 Guestroom	07/30/2019	07/31/2019	1
44K4UP	23H132	S74	2 Guestrooms	07/31/2019	08/07/2019	7
44K2KW	23E0DL	S72	2 Guestrooms	07/31/2019	08/05/2019	5
44K7FD	23H25U	S72	2 Guestrooms	07/31/2019	08/05/2019	5
44K82V	23H2CD	S60A	1 Guestroom	07/31/2019	08/04/2019	4
44K0II	2344YN	S40	2 Guestrooms	07/31/2019	08/04/2019	4
44K0Y3	2344YN	S42	2 Guestrooms	07/31/2019	08/04/2019	4
44K7U6	23H29Y	S61	2 Guestrooms	07/31/2019	08/04/2019	4
44K1GH	23E82I	S84	2 Guestrooms	07/31/2019	08/04/2019	4
44K7L0	23H1W9	S111	3 Guestrooms	07/31/2019	08/04/2019	4
44K1GI	23E82I	S85	3 Guestrooms	07/31/2019	08/04/2019	4
44K0IH	2344YN	U36	4-5 Guestrooms	07/31/2019	08/04/2019	4
44K78G	23H21P	S112C	1 Guestroom	07/31/2019	08/02/2019	3
44K47G	23G99P	S23	2 Guestrooms	07/31/2019	08/03/2019	3
44K7NZ	23G99P	S23	2 Guestrooms	07/31/2019	08/03/2019	3
44J83D	23G99P	S44	2 Guestrooms	07/31/2019	08/03/2019	3
44K7NX	23G99P	S44	2 Guestrooms	07/31/2019	08/03/2019	3
44K7O7	23G99P	S118	3 Guestrooms	07/31/2019	08/03/2019	3
44K7O8	23G99P	S118	3 Guestrooms	07/31/2019	08/03/2019	3
44J83B	23G99P	S118	3 Guestrooms	07/31/2019	08/03/2019	3
44J83F	23G99P	S29	3 Guestrooms	07/31/2019	08/03/2019	3
44K7OG	23G99P	S29	3 Guestrooms	07/31/2019	08/03/2019	3
44K7OH	23G99P	S29	3 Guestrooms	07/31/2019	08/03/2019	3
44K7OA	23G99P	S50	3 Guestrooms	07/31/2019	08/03/2019	3
44J83C	23G99P	S50	3 Guestrooms	07/31/2019	08/03/2019	3
44K7OB	23G99P	S50	3 Guestrooms	07/31/2019	08/03/2019	3
44J83E	23G99P	S56	3 Guestrooms	07/31/2019	08/03/2019	3
44K7OE	23G99P	S56	3 Guestrooms	07/31/2019	08/03/2019	3
44K7OD	23G99P	S56	3 Guestrooms	07/31/2019	08/03/2019	3
44J83G	23G99P	S68	3 Guestrooms	07/31/2019	08/03/2019	3
44J83H	23G99P	S70	3 Guestrooms	07/31/2019	08/03/2019	3
44J839	23G99P	S25	4-5 Guestrooms	07/31/2019	08/03/2019	3
44K7ON	23G99P	S25	4-5 Guestrooms	07/31/2019	08/03/2019	3
44K7OO	23G99P	S25	4-5 Guestrooms	07/31/2019	08/03/2019	3
44K7OP	23G99P	S25	4-5 Guestrooms	07/31/2019	08/03/2019	3
44J83A	23G99P	S37	4-5 Guestrooms	07/31/2019	08/03/2019	3
44K7OJ	23G99P	S37	4-5 Guestrooms	07/31/2019	08/03/2019	3
44K7OK	23G99P	S37	4-5 Guestrooms	07/31/2019	08/03/2019	3
44K7OL	23G99P	S37	4-5 Guestrooms	07/31/2019	08/03/2019	3
44K785	23H21P	S112B	1 Guestroom	07/31/2019	08/02/2019	2
44K78C	23H21P	S47B	1 Guestroom	07/31/2019	08/02/2019	2
44K78E	23H21P	S51B	1 Guestroom	07/31/2019	08/02/2019	2
44K789	23H21P	S52B	1 Guestroom	07/31/2019	08/02/2019	2
44K78A	23H21P	S52C	1 Guestroom	07/31/2019	08/02/2019	2
44K77U	23H21P	SSTE	1 Guestroom	07/31/2019	08/02/2019	2
44K77V	23H21P	SSTE	1 Guestroom	07/31/2019	08/02/2019	2
44K77W	23H21P	SSTE	1 Guestroom	07/31/2019	08/02/2019	2

BRASADA RANCH**Property Management System Extract - All Reservations 2019-2021**

Due to the amount of data, 2014-2018 is available on request

Data Extraction: May 03, 2022

ResID	GuestID	Room#	GuestroomConfig	Arrival	Departure	Nights
44K77X	23H21P	SSTE	1 Guestroom	07/31/2019	08/02/2019	2
44K77Y	23H21P	SSTE	1 Guestroom	07/31/2019	08/02/2019	2
44K77Z	23H21P	SSTE	1 Guestroom	07/31/2019	08/02/2019	2
44K780	23H21P	SSTE	1 Guestroom	07/31/2019	08/02/2019	2
44K781	23H21P	SSTE	1 Guestroom	07/31/2019	08/02/2019	2
44K782	23H21P	SSTE	1 Guestroom	07/31/2019	08/02/2019	2
44K783	23H21P	SSTE	1 Guestroom	07/31/2019	08/02/2019	2
44K77R	23H21P	SSTE	1 Guestroom	07/31/2019	08/02/2019	2
44K77S	23H21P	SSTE	1 Guestroom	07/31/2019	08/02/2019	2
44K77T	23H21P	SSTE	1 Guestroom	07/31/2019	08/02/2019	2
44K786	23H21P	U38B	1 Guestroom	07/31/2019	08/02/2019	2
44K78F	23H21P	S112A	1 Guestroom	07/31/2019	08/02/2019	2
44K78B	23H21P	S47A	1 Guestroom	07/31/2019	08/02/2019	2
44K78D	23H21P	S51A	1 Guestroom	07/31/2019	08/02/2019	2
44K788	23H21P	S52A	1 Guestroom	07/31/2019	08/02/2019	2
44K787	23H21P	U38M	1 Guestroom	07/31/2019	08/02/2019	2
44K7K7	23H1E2	S66	2 Guestrooms	07/31/2019	08/02/2019	2
44K4OG	23H14A	S71	2 Guestrooms	07/31/2019	08/02/2019	2
44K85V	23E4OC	S75	2 Guestrooms	07/31/2019	08/02/2019	2
44J7ZR	23G98X	S90	2 Guestrooms	07/31/2019	08/02/2019	2
44K7V6	23H2AF	S14	3 Guestrooms	07/31/2019	08/02/2019	2
44K7JU	23H26Y	VH2	Ranch House	07/31/2019	08/02/2019	2
44K51C	23H198	VH8	Ranch House	07/31/2019	08/02/2019	2
44K885	23H2EH	S24B	1 Guestroom	07/31/2019	08/01/2019	1
44K88X	23H1V7	S76A	1 Guestroom	07/31/2019	08/01/2019	1
44K87Q	23H0DK	S41	2 Guestrooms	07/31/2019	08/01/2019	1
44K82K	23H2C9	S61	2 Guestrooms	07/31/2019	08/01/2019	1
44K85R	23H113	S73	2 Guestrooms	07/31/2019	08/01/2019	1
44K889	23F0EU	S35	4-5 Guestrooms	07/31/2019	08/01/2019	1
44K88A	23F0EU	S35	4-5 Guestrooms	07/31/2019	08/01/2019	1
44K6UL	23H1VI	S35	4-5 Guestrooms	07/31/2019	08/01/2019	1
44K5VM	23H1KQ	VH6	Ranch House	07/31/2019	08/01/2019	1
44K7P9	23G44L	S76	2 Guestrooms	08/01/2019	08/07/2019	6
44K5PV	23E412	S85	3 Guestrooms	08/01/2019	08/06/2019	5
44K2W2	23F780	U26	4-5 Guestrooms	08/01/2019	08/06/2019	5
44K2BA	23H0EA	S18	2 Guestrooms	08/01/2019	08/05/2019	4
44K3EX	23E7NW	S30	2 Guestrooms	08/01/2019	08/05/2019	4
44K4ML	23H10U	S24	4-5 Guestrooms	08/01/2019	08/05/2019	4
44K2W1	23G1HG	S28	4-5 Guestrooms	08/01/2019	08/05/2019	4
44K46H	23H15C	S27B	1 Guestroom	08/01/2019	08/04/2019	3
44K64Q	2349WF	S39	2 Guestrooms	08/01/2019	08/04/2019	3
44K7ZF	23H2BC	S61	2 Guestrooms	08/01/2019	08/04/2019	3
44K6JI	23H1SB	S73	2 Guestrooms	08/01/2019	08/04/2019	3
44K6JH	23H1SB	S77	2 Guestrooms	08/01/2019	08/04/2019	3
44K704	23E40R	S78	2 Guestrooms	08/01/2019	08/04/2019	3
44K7CW	23H254	S81	3 Guestrooms	08/01/2019	08/04/2019	3
44K1ZL	23H0GN	S32	4-5 Guestrooms	08/01/2019	08/04/2019	3
44J8EP	23F0EU	S32	4-5 Guestrooms	08/01/2019	08/04/2019	3
44J8ER	23F0EU	S32	4-5 Guestrooms	08/01/2019	08/04/2019	3
44K1ZG	23F3MT	S32	4-5 Guestrooms	08/01/2019	08/04/2019	3
44K1ZP	23H0HK	S34	4-5 Guestrooms	08/01/2019	08/04/2019	3
44J8EQ	23H1KQ	S34	4-5 Guestrooms	08/01/2019	08/04/2019	3
44J8ES	23F0EU	S34	4-5 Guestrooms	08/01/2019	08/04/2019	3
44K1ZM	23F0EU	S34	4-5 Guestrooms	08/01/2019	08/04/2019	3
44K11W	23H0GW	S35	4-5 Guestrooms	08/01/2019	08/04/2019	3
44K1ZI	23H0B9	S35	4-5 Guestrooms	08/01/2019	08/04/2019	3
44K1X3	23F0EU	S35	4-5 Guestrooms	08/01/2019	08/04/2019	3
44K1ZQ	23F0EU	S35	4-5 Guestrooms	08/01/2019	08/04/2019	3
44K1ZJ	23H0GO	U33	4-5 Guestrooms	08/01/2019	08/04/2019	3
44K0ZK	23H1VI	U33	4-5 Guestrooms	08/01/2019	08/04/2019	3
44K1ZF	23F0EU	U33	4-5 Guestrooms	08/01/2019	08/04/2019	3
44K1ZN	23F0EU	U33	4-5 Guestrooms	08/01/2019	08/04/2019	3
44K84H	23H2CX	S21	2 Guestrooms	08/01/2019	08/03/2019	2
44K562	23H1AE	S59	2 Guestrooms	08/01/2019	08/03/2019	2
44K5PP	23H113	S73	2 Guestrooms	08/01/2019	08/03/2019	2
44K47H	23G99P	S77	2 Guestrooms	08/01/2019	08/03/2019	2
44K701	23G99P	S77	2 Guestrooms	08/01/2019	08/03/2019	2
44K7T3	23H29K	VH1	Ranch House	08/01/2019	08/03/2019	2
44K80Y	23H16S	S45A	1 Guestroom	08/01/2019	08/02/2019	1
44K88Y	23H2EQ	S119	2 Guestrooms	08/01/2019	08/02/2019	1
44K863	23G9J4	S16	2 Guestrooms	08/01/2019	08/02/2019	1
44K7RY	23G8WL	S82	2 Guestrooms	08/01/2019	08/02/2019	1
44K80Q	23H2BN	VH3	Ranch House	08/01/2019	08/02/2019	1
44K85T	23H2DJ	VH5	Ranch House	08/01/2019	08/02/2019	1
44K87W	2386GS	VH6	Ranch House	08/01/2019	08/02/2019	1
44K88F	23F5FO	VH7	Ranch House	08/01/2019	08/02/2019	1
44G6L2	2355DP	S66	2 Guestrooms	08/02/2019	08/11/2019	9
44K35L	23H0OD	S68	3 Guestrooms	08/02/2019	08/11/2019	9
44K4LD	23H13L	S99	2 Guestrooms	08/02/2019	08/10/2019	8
44K87T	23H2E9	S47	2 Guestrooms	08/02/2019	08/06/2019	4
44K2XF	23H0KW	S24	4-5 Guestrooms	08/02/2019	08/06/2019	4
44K2XG	23H0KW	S25	4-5 Guestrooms	08/02/2019	08/06/2019	4
44K2XE	23H0KW	S37	4-5 Guestrooms	08/02/2019	08/06/2019	4
44K2XD	23H0KW	U38	4-5 Guestrooms	08/02/2019	08/06/2019	4
44K8BD	2385Q4	U38M	1 Guestroom	08/02/2019	08/05/2019	3
44K80A	23H10U	S13	2 Guestrooms	08/02/2019	08/05/2019	3
44K46J	23H10U	S13	2 Guestrooms	08/02/2019	08/05/2019	3
44K7G4	23H26A	S76	2 Guestrooms	08/02/2019	08/05/2019	3
44K79O	23H23P	S90	2 Guestrooms	08/02/2019	08/05/2019	3
44K7BL	23H24J	S99	2 Guestrooms	08/02/2019	08/05/2019	3
44K808	23H10U	S99	2 Guestrooms	08/02/2019	08/05/2019	3
44K80C	23H10U	S48	3 Guestrooms	08/02/2019	08/05/2019	3
44K46M	23H10U	S48	3 Guestrooms	08/02/2019	08/05/2019	3
44K8AF	23H2F4	S81	3 Guestrooms	08/02/2019	08/05/2019	3

BRASADA RANCH**Property Management System Extract - All Reservations 2019-2021**

Due to the amount of data, 2014-2018 is available on request

Data Extraction: May 03, 2022

ResID	GuestID	Room#	GuestroomConfig	Arrival	Departure	Nights
44K5D3	23G97Y	S81	3 Guestrooms	08/02/2019	08/05/2019	3
44K1FT	23H058	VH6	Ranch House	08/02/2019	08/05/2019	3
44K4RZ	23H168	U38B	1 Guestroom	08/02/2019	08/04/2019	2
44K4ME	23H15W	U38C	1 Guestroom	08/02/2019	08/04/2019	2
44K4MD	23H15W	U38D	1 Guestroom	08/02/2019	08/04/2019	2
44K4MI	23H1PH	S27A	1 Guestroom	08/02/2019	08/04/2019	2
44K4MF	23H16R	S81A	1 Guestroom	08/02/2019	08/04/2019	2
44K57G	23H1B4	S119	2 Guestrooms	08/02/2019	08/04/2019	2
44K809	23H10U	S13	2 Guestrooms	08/02/2019	08/04/2019	2
44K4U5	23H170	S16	2 Guestrooms	08/02/2019	08/04/2019	2
44K7FH	2385Q4	S41	2 Guestrooms	08/02/2019	08/04/2019	2
44K4T1	23H16L	S43	2 Guestrooms	08/02/2019	08/04/2019	2
44K7QP	23H21P	S52D	2 Guestrooms	08/02/2019	08/04/2019	2
44K4MH	23H1XQ	S54	2 Guestrooms	08/02/2019	08/04/2019	2
44K4MJ	23H1CA	S57	2 Guestrooms	08/02/2019	08/04/2019	2
44K7KI	23G30W	S58	2 Guestrooms	08/02/2019	08/04/2019	2
44K6U1	23H1V8	S64	2 Guestrooms	08/02/2019	08/04/2019	2
44K4MG	23H15W	S71	2 Guestrooms	08/02/2019	08/04/2019	2
44K69G	23E0C1	S75	2 Guestrooms	08/02/2019	08/04/2019	2
44K701	23H1YA	S78	2 Guestrooms	08/02/2019	08/04/2019	2
44K7BG	23H24C	S82	2 Guestrooms	08/02/2019	08/04/2019	2
44K5T1	23H1JK	S90	2 Guestrooms	08/02/2019	08/04/2019	2
44K79Z	23H23V	S98	2 Guestrooms	08/02/2019	08/04/2019	2
44K50G	23G894	S99	2 Guestrooms	08/02/2019	08/04/2019	2
44K79Q	2355ZM	S112	3 Guestrooms	08/02/2019	08/04/2019	2
44K4MK	23H151	S14	3 Guestrooms	08/02/2019	08/04/2019	2
44K4MN	23H16S	S45	3 Guestrooms	08/02/2019	08/04/2019	2
44K80D	23H10U	S48	3 Guestrooms	08/02/2019	08/04/2019	2
44K4U4	23H16Z	S50	3 Guestrooms	08/02/2019	08/04/2019	2
44K59O	23H1C6	S97	3 Guestrooms	08/02/2019	08/04/2019	2
44K46L	23H10U	S97	3 Guestrooms	08/02/2019	08/04/2019	2
44K46N	23H10U	S24	4-5 Guestrooms	08/02/2019	08/04/2019	2
44K4MM	23H10U	S24	4-5 Guestrooms	08/02/2019	08/04/2019	2
44K46O	23H10U	S25	4-5 Guestrooms	08/02/2019	08/04/2019	2
44K4UM	23H175	VH2	Ranch House	08/02/2019	08/04/2019	2
44K4T5	23H16N	VH2	Ranch House	08/02/2019	08/04/2019	2
44K5SU	23H1JG	VH3	Ranch House	08/02/2019	08/04/2019	2
44K57X	23H1BL	VH5	Ranch House	08/02/2019	08/04/2019	2
44K5DW	23H1E7	VH6	Ranch House	08/02/2019	08/04/2019	2
44K4X8	23H17E	VH7	Ranch House	08/02/2019	08/04/2019	2
44K46G	23H19V	VH8	Ranch House	08/02/2019	08/04/2019	2
44K8BK	23H21P	S87B	1 Guestroom	08/02/2019	08/03/2019	1
44K47I	23G99P	S51	2 Guestrooms	08/02/2019	08/03/2019	1
44K7O3	23G99P	S51	2 Guestrooms	08/02/2019	08/03/2019	1
44K52Z	23H1A0	S51	2 Guestrooms	08/03/2019	08/10/2019	7
44K52Y	23H1A0	S48	3 Guestrooms	08/03/2019	08/10/2019	7
44K62Y	23H1N9	S44	2 Guestrooms	08/03/2019	08/08/2019	5
44K3ED	23H0RB	VH1	Ranch House	08/03/2019	08/08/2019	5
44K6NJ	23H15V	S50A	1 Guestroom	08/03/2019	08/07/2019	4
44K85Y	23H2DK	S25E	2 Guestrooms	08/03/2019	08/07/2019	4
44K5PK	23H1HY	S73	2 Guestrooms	08/03/2019	08/07/2019	4
44K46I	23H10U	VH4	Ranch House	08/03/2019	08/07/2019	4
44K737	23H1ZS	S59	2 Guestrooms	08/03/2019	08/06/2019	3
44K5DT	23G33H	S111	3 Guestrooms	08/03/2019	08/06/2019	3
44K7CA	23G0FX	S56	3 Guestrooms	08/03/2019	08/06/2019	3
44K6PP	23G77L	S37	4-5 Guestrooms	08/03/2019	08/06/2019	3
44K7QQ	23H21P	S21A	1 Guestroom	08/03/2019	08/04/2019	2
44K7CB	23H24S	S23	2 Guestrooms	08/03/2019	08/05/2019	2
44K6IO	23H1RX	S51	2 Guestrooms	08/03/2019	08/05/2019	2
44K8AL	23H0DK	S21A	1 Guestroom	08/03/2019	08/04/2019	1
44K838	23H2CK	S118E	2 Guestrooms	08/03/2019	08/04/2019	1
44K7ZN	23G86G	S77	2 Guestrooms	08/03/2019	08/04/2019	1
44K7D6	23H259	S58	2 Guestrooms	08/04/2019	08/17/2019	13
44K2Z1	23H0L6	S118	3 Guestrooms	08/04/2019	08/11/2019	7
44K6MV	23H1SV	S119B	1 Guestroom	08/04/2019	08/09/2019	5
44K6MZ	23H1SV	S27B	1 Guestroom	08/04/2019	08/09/2019	5
44K6MW	23H1SV	S21A	1 Guestroom	08/04/2019	08/09/2019	5
44K6MY	23H1SV	S27A	1 Guestroom	08/04/2019	08/09/2019	5
44K6N2	23H1SV	S32A	1 Guestroom	08/04/2019	08/09/2019	5
44K6N4	23H1SV	S54A	1 Guestroom	08/04/2019	08/09/2019	5
44K6MX	23H1SV	S77A	1 Guestroom	08/04/2019	08/09/2019	5
44K85P	23H2DG	S119	2 Guestrooms	08/04/2019	08/09/2019	5
44K63C	23H1NL	S60	2 Guestrooms	08/04/2019	08/09/2019	5
44K6M4	23G9CH	S64	2 Guestrooms	08/04/2019	08/09/2019	5
44K72K	23H1SV	S32C	1 Guestroom	08/04/2019	08/08/2019	4
44K6N3	23H1SV	S40A	1 Guestroom	08/04/2019	08/08/2019	4
44K7XZ	23H1SV	S57A	1 Guestroom	08/04/2019	08/08/2019	4
44K3HQ	23H0SP	S84	2 Guestrooms	08/04/2019	08/08/2019	4
44K702	23H1YB	VH5	Ranch House	08/04/2019	08/08/2019	4
44K7G2	23H268	S46	2 Guestrooms	08/04/2019	08/07/2019	3
44K88U	23H2EP	S75	2 Guestrooms	08/04/2019	08/07/2019	3
44K6FN	23H1QX	S82	2 Guestrooms	08/04/2019	08/07/2019	3
44K669	2384P3	S29	3 Guestrooms	08/04/2019	08/07/2019	3
44K66A	2384P3	VH7	Ranch House	08/04/2019	08/07/2019	3
44K6N8	23H1SV	S54B	1 Guestroom	08/04/2019	08/06/2019	2
44K6NO	23H1SV	S98B	1 Guestroom	08/04/2019	08/06/2019	2
44K5K6	23H1GK	S43	2 Guestrooms	08/04/2019	08/06/2019	2
44K7PM	23H063	S58	2 Guestrooms	08/04/2019	08/06/2019	2
44K85J	23H2DB	S71	2 Guestrooms	08/04/2019	08/06/2019	2
44K6WF	23H1WG	VH2	Ranch House	08/04/2019	08/06/2019	2
44K4C4	23H11N	VH3	Ranch House	08/04/2019	08/06/2019	2
44K72W	23H1ZN	VH6	Ranch House	08/04/2019	08/06/2019	2
44K7SE	23H293	VH8	Ranch House	08/04/2019	08/06/2019	2
44K893	23H2ET	U36B	1 Guestroom	08/04/2019	08/05/2019	1

BRASADA RANCH**Property Management System Extract - All Reservations 2019-2021**

Due to the amount of data, 2014-2018 is available on request

Data Extraction: May 03, 2022

ResID	GuestID	Room#	GuestroomConfig	Arrival	Departure	Nights
44K8BR	23H2FG	U36C	1 Guestroom	08/04/2019	08/05/2019	1
44K855	23H2D5	S41	2 Guestrooms	08/04/2019	08/05/2019	1
44K6NF	23H1SV	S61	2 Guestrooms	08/04/2019	08/05/2019	1
44K8CQ	23H2FT	S63	2 Guestrooms	08/04/2019	08/05/2019	1
44K82I	23G978	S64	2 Guestrooms	08/04/2019	08/05/2019	1
44K8BF	23E4OC	S78	2 Guestrooms	08/04/2019	08/05/2019	1
44K77M	23H22X	S78	2 Guestrooms	08/05/2019	08/10/2019	5
44K6N6	23H1SV	S39B	1 Guestroom	08/05/2019	08/09/2019	4
44K86M	23H1SV	S40B	1 Guestroom	08/05/2019	08/09/2019	4
44K6NK	23H1SV	S50B	1 Guestroom	08/05/2019	08/09/2019	4
44K6N1	23H1SV	S50C	1 Guestroom	08/05/2019	08/09/2019	4
44K6N0	23H1SV	S90B	1 Guestroom	08/05/2019	08/09/2019	4
44K6NN	23H1SV	S39A	1 Guestroom	08/05/2019	08/09/2019	4
44K6N7	23H1SV	S90A	1 Guestroom	08/05/2019	08/09/2019	4
44K1GF	23E02Q	S42	2 Guestrooms	08/05/2019	08/09/2019	4
44K57V	23H1BJ	S61	2 Guestrooms	08/05/2019	08/09/2019	4
44K57U	23H1BJ	S81	3 Guestrooms	08/05/2019	08/09/2019	4
44K6NA	23H1SV	S13B	1 Guestroom	08/05/2019	08/08/2019	3
44K86N	23H1SV	S32B	1 Guestroom	08/05/2019	08/08/2019	3
44K86L	23H1SV	S32D	1 Guestroom	08/05/2019	08/08/2019	3
44K80G	23H1SV	S57B	1 Guestroom	08/05/2019	08/08/2019	3
44K6MU	23H1SV	S70B	1 Guestroom	08/05/2019	08/08/2019	3
44K6N9	23H1SV	S70C	1 Guestroom	08/05/2019	08/08/2019	3
44K6NC	23H1SV	S72B	1 Guestroom	08/05/2019	08/08/2019	3
44K71Z	23H1Z9	S87B	1 Guestroom	08/05/2019	08/08/2019	3
44K6NS	23H1SV	S13A	1 Guestroom	08/05/2019	08/08/2019	3
44K6NM	23H1SV	S16A	1 Guestroom	08/05/2019	08/08/2019	3
44K80F	23H1SV	S70A	1 Guestroom	08/05/2019	08/08/2019	3
44K6NB	23H1SV	S72A	1 Guestroom	08/05/2019	08/08/2019	3
44K5I5	23H1FX	S64	2 Guestrooms	08/05/2019	08/08/2019	3
44K69P	23F6CT	S99	2 Guestrooms	08/05/2019	08/08/2019	3
44K4RR	23E2UN	S14	3 Guestrooms	08/05/2019	08/08/2019	3
44K4RS	23E2UN	S52	3 Guestrooms	08/05/2019	08/08/2019	3
44K6NQ	23H1SV	S111B	1 Guestroom	08/05/2019	08/07/2019	2
44K6NR	23H1SV	S111C	1 Guestroom	08/05/2019	08/07/2019	2
44K6ND	23H1SV	S16B	1 Guestroom	08/05/2019	08/07/2019	2
44K6NE	23H1SV	S111A	1 Guestroom	08/05/2019	08/07/2019	2
44K87C	23H2DZ	S63A	1 Guestroom	08/05/2019	08/07/2019	2
44K7XX	23H1SV	S98A	1 Guestroom	08/05/2019	08/07/2019	2
44J923	23G9J0	S2B	2 Guestrooms	08/05/2019	08/07/2019	2
44K8C3	23H1CD	U33	4-5 Guestrooms	08/05/2019	08/07/2019	2
44K8C4	23H1CD	U33	4-5 Guestrooms	08/05/2019	08/07/2019	2
44K8C5	23H1CD	U33	4-5 Guestrooms	08/05/2019	08/07/2019	2
44K5AC	23H1CD	U33	4-5 Guestrooms	08/05/2019	08/07/2019	2
44K5AB	23H1CD	U36	4-5 Guestrooms	08/05/2019	08/07/2019	2
44K8BZ	23H1CD	U36	4-5 Guestrooms	08/05/2019	08/07/2019	2
44K8C0	23H1CD	U36	4-5 Guestrooms	08/05/2019	08/07/2019	2
44K8C1	23H1CD	U36	4-5 Guestrooms	08/05/2019	08/07/2019	2
44K6NG	23H1SV	S18B	1 Guestroom	08/05/2019	08/06/2019	1
44K4RX	23H167	S52	3 Guestrooms	08/06/2019	08/11/2019	5
44K6X1	23F04Z	S43	2 Guestrooms	08/06/2019	08/10/2019	4
44K6QW	23H1TS	S59	2 Guestrooms	08/06/2019	08/10/2019	4
44K6RZ	23H1ON	S97D	2 Guestrooms	08/06/2019	08/10/2019	4
44K8E0	23H1ON	S97D	2 Guestrooms	08/06/2019	08/10/2019	4
44K7UW	23H2A9	S41	2 Guestrooms	08/06/2019	08/09/2019	3
44K7SZ	23H29I	S58	2 Guestrooms	08/06/2019	08/09/2019	3
44K731	23H1ZP	S73	2 Guestrooms	08/06/2019	08/09/2019	3
44K6TH	23G4H6	VH3	Ranch House	08/06/2019	08/09/2019	3
44K315	23H0LY	VH8	Ranch House	08/06/2019	08/09/2019	3
44K4IA	23H12N	U38	4-5 Guestrooms	08/06/2019	08/08/2019	2
44K7T6	23D211	VH2	Ranch House	08/06/2019	08/08/2019	2
44K3ML	23H0UQ	VH4	Ranch House	08/06/2019	08/08/2019	2
44K5VW	23H132	S18	2 Guestrooms	08/06/2019	08/07/2019	1
44K7Y8	23H132	S18	2 Guestrooms	08/06/2019	08/07/2019	1
44K8CE	23H2FQ	S51	2 Guestrooms	08/06/2019	08/07/2019	1
44K7R3	23H132	S67	2 Guestrooms	08/06/2019	08/07/2019	1
44K7Z9	23H132	S67	2 Guestrooms	08/06/2019	08/07/2019	1
44K8DX	23H2GB	S71	2 Guestrooms	08/06/2019	08/07/2019	1
44K4K1	23H132	S112	3 Guestrooms	08/06/2019	08/07/2019	1
44K7YM	23H132	S112	3 Guestrooms	08/06/2019	08/07/2019	1
44K7YN	23H132	S112	3 Guestrooms	08/06/2019	08/07/2019	1
44K7YJ	23H132	S45	3 Guestrooms	08/06/2019	08/07/2019	1
44K4K0	23H132	S45	3 Guestrooms	08/06/2019	08/07/2019	1
44K7YK	23H132	S45	3 Guestrooms	08/06/2019	08/07/2019	1
44K4K2	23H132	S48	3 Guestrooms	08/06/2019	08/07/2019	1
44K7YQ	23H132	S48	3 Guestrooms	08/06/2019	08/07/2019	1
44K7YR	23H132	S48	3 Guestrooms	08/06/2019	08/07/2019	1
44K7YA	23H132	S56	3 Guestrooms	08/06/2019	08/07/2019	1
44K7YB	23H132	S56	3 Guestrooms	08/06/2019	08/07/2019	1
44K4JX	23H132	S56	3 Guestrooms	08/06/2019	08/07/2019	1
44K8DG	23E4OC	S85	3 Guestrooms	08/06/2019	08/07/2019	1
44K7YD	23H132	U26F	3 Guestrooms	08/06/2019	08/07/2019	1
44K7YE	23H132	U26F	3 Guestrooms	08/06/2019	08/07/2019	1
44K4JY	23H132	U26F	3 Guestrooms	08/06/2019	08/07/2019	1
44K7YX	23H132	S24	4-5 Guestrooms	08/06/2019	08/07/2019	1
44K7YY	23H132	S24	4-5 Guestrooms	08/06/2019	08/07/2019	1
44K7YZ	23H132	S24	4-5 Guestrooms	08/06/2019	08/07/2019	1
44K4K4	23H132	S24	4-5 Guestrooms	08/06/2019	08/07/2019	1
44K7Z2	23H132	S28	4-5 Guestrooms	08/06/2019	08/07/2019	1
44K7Z3	23H132	S28	4-5 Guestrooms	08/06/2019	08/07/2019	1
44K4K5	23H132	S28	4-5 Guestrooms	08/06/2019	08/07/2019	1
44K7Z1	23H132	S28	4-5 Guestrooms	08/06/2019	08/07/2019	1
44K7YG	23H132	S34	4-5 Guestrooms	08/06/2019	08/07/2019	1
44K7YH	23H132	S34	4-5 Guestrooms	08/06/2019	08/07/2019	1

BRASADA RANCH**Property Management System Extract - All Reservations 2019-2021**

Due to the amount of data, 2014-2018 is available on request

Data Extraction: May 03, 2022

ResID	GuestID	Room#	GuestroomConfig	Arrival	Departure	Nights
44K894	23H132	S34	4-5 Guestrooms	08/06/2019	08/07/2019	1
44K4JZ	23H132	S34	4-5 Guestrooms	08/06/2019	08/07/2019	1
44K7YV	23H132	S35	4-5 Guestrooms	08/06/2019	08/07/2019	1
44K4K3	23H132	S35	4-5 Guestrooms	08/06/2019	08/07/2019	1
44K7YT	23H132	S35	4-5 Guestrooms	08/06/2019	08/07/2019	1
44K7YU	23H132	S35	4-5 Guestrooms	08/06/2019	08/07/2019	1
44K4K6	23H132	S37	4-5 Guestrooms	08/06/2019	08/07/2019	1
44K7Z5	23H132	S37	4-5 Guestrooms	08/06/2019	08/07/2019	1
44K7Z6	23H132	S37	4-5 Guestrooms	08/06/2019	08/07/2019	1
44K7Z7	23H132	S37	4-5 Guestrooms	08/06/2019	08/07/2019	1
44K8E5	23617F	VH6	Ranch House	08/06/2019	08/07/2019	1
44K5BG	23H1D1	S71	2 Guestrooms	08/07/2019	08/12/2019	5
44K5J1	23H117	S18	2 Guestrooms	08/07/2019	08/11/2019	4
44K7ZD	23F1ZR	S47	2 Guestrooms	08/07/2019	08/11/2019	4
44K4K8	23H134	S75	2 Guestrooms	08/07/2019	08/11/2019	4
44K4KB	23H134	S75	2 Guestrooms	08/07/2019	08/11/2019	4
44K8H3	23H1XF	S28A	1 Guestroom	08/07/2019	08/10/2019	3
44K7ZY	23H2BH	S46A	1 Guestroom	08/07/2019	08/10/2019	3
44K8BA	23H2FA	S51	2 Guestrooms	08/07/2019	08/10/2019	3
44K7XR	23G42D	S63	2 Guestrooms	08/07/2019	08/10/2019	3
44K7U8	23H2A0	S67	2 Guestrooms	08/07/2019	08/10/2019	3
44K13Z	23H01J	S25	4-5 Guestrooms	08/07/2019	08/10/2019	3
44K73Y	23H20C	VH4	Ranch House	08/07/2019	08/10/2019	3
44K7XW	23H1SV	S23B	1 Guestroom	08/07/2019	08/09/2019	2
44K8D0	23H2FX	S24B	1 Guestroom	08/07/2019	08/09/2019	2
44K85Z	23H2DL	S37D	1 Guestroom	08/07/2019	08/09/2019	2
44K86O	23H1SV	S23A	1 Guestroom	08/07/2019	08/09/2019	2
44K8AD	23H2F2	U36B	1 Guestroom	08/07/2019	08/08/2019	1
44K7WQ	23H2AV	VH7	Ranch House	08/07/2019	08/08/2019	1
44K5ZH	23E313	S29	3 Guestrooms	08/08/2019	08/18/2019	10
44K1QE	23H09R	S13	2 Guestrooms	08/08/2019	08/12/2019	4
44K4M4	23H144	S98	2 Guestrooms	08/08/2019	08/12/2019	4
44K2L4	2355ZM	S112	3 Guestrooms	08/08/2019	08/12/2019	4
44K3PR	23H0VL	VH7	Ranch House	08/08/2019	08/12/2019	4
44K8C8	23H2FP	U26B	1 Guestroom	08/08/2019	08/11/2019	3
44K7F9	23F8E7	S16	2 Guestrooms	08/08/2019	08/11/2019	3
44K8E4	23H2GE	S24E	2 Guestrooms	08/08/2019	08/11/2019	3
44K836	23H2CJ	S30	2 Guestrooms	08/08/2019	08/11/2019	3
44K7J0	23H26M	S44	2 Guestrooms	08/08/2019	08/11/2019	3
44K884	23G657	S98	2 Guestrooms	08/08/2019	08/11/2019	3
44K6AF	23H1P5	S99	2 Guestrooms	08/08/2019	08/11/2019	3
44K82F	23G0K1	S112	3 Guestrooms	08/08/2019	08/11/2019	3
44K5JK	23H1NJ	U26F	3 Guestrooms	08/08/2019	08/11/2019	3
44K7ZB	23E0MJ	U33	4-5 Guestrooms	08/08/2019	08/11/2019	3
44K5JN	23H1G6	VH2	Ranch House	08/08/2019	08/11/2019	3
44K7FC	23H25T	S24C	1 Guestroom	08/08/2019	08/10/2019	2
44K88J	23F9H2	S74A	1 Guestroom	08/08/2019	08/10/2019	2
44K882	23H2EE	S85A	1 Guestroom	08/08/2019	08/10/2019	2
44K4RY	23H167	VH6	Ranch House	08/08/2019	08/10/2019	2
44K60L	23G9AR	S82	2 Guestrooms	08/08/2019	08/09/2019	1
44K60K	23G9AR	U36	4-5 Guestrooms	08/08/2019	08/09/2019	1
44K60J	23G9AR	U38	4-5 Guestrooms	08/08/2019	08/09/2019	1
44K6R2	2356JI	VH5	Ranch House	08/08/2019	08/09/2019	1
44K34K	23D9NK	S76	2 Guestrooms	08/09/2019	08/18/2019	9
44K7XT	23G822	S58	2 Guestrooms	08/09/2019	08/16/2019	7
44K7K4	23H0DK	S60	2 Guestrooms	08/09/2019	08/16/2019	7
44K7WD	23G822	S28	4-5 Guestrooms	08/09/2019	08/16/2019	7
44K71E	23D654	S27	2 Guestrooms	08/09/2019	08/15/2019	6
44K87F	23H2E2	S39	2 Guestrooms	08/09/2019	08/13/2019	4
44K7WV	23G8G4	S77	2 Guestrooms	08/09/2019	08/13/2019	4
44K6TT	23H1V3	S82	2 Guestrooms	08/09/2019	08/13/2019	4
44K84B	2361IU	S87B	1 Guestroom	08/09/2019	08/12/2019	3
44K896	23F0JW	S90A	1 Guestroom	08/09/2019	08/12/2019	3
44K5UX	23H1OI	U38M	1 Guestroom	08/09/2019	08/12/2019	3
44K5TH	23H1JR	S23	2 Guestrooms	08/09/2019	08/12/2019	3
44K7XG	23H2B2	S42	2 Guestrooms	08/09/2019	08/12/2019	3
44K859	23E24P	S54	2 Guestrooms	08/09/2019	08/12/2019	3
44K769	2339TC	S84	2 Guestrooms	08/09/2019	08/12/2019	3
44K5V2	23H1WM	S32B	1 Guestroom	08/09/2019	08/11/2019	2
44K5JJ	23H1MM	U36B	1 Guestroom	08/09/2019	08/11/2019	2
44K8CC	23E8UV	U38B	1 Guestroom	08/09/2019	08/11/2019	2
44K8CD	23E8UV	U38C	1 Guestroom	08/09/2019	08/11/2019	2
44K8AA	23H2EZ	USTE	1 Guestroom	08/09/2019	08/11/2019	2
44K8DW	23H2GA	S70A	1 Guestroom	08/09/2019	08/11/2019	2
44K7H6	23H26E	S119	2 Guestrooms	08/09/2019	08/11/2019	2
44K7PJ	23H28C	S21	2 Guestrooms	08/09/2019	08/11/2019	2
44K7JL	23H18M	S40	2 Guestrooms	08/09/2019	08/11/2019	2
44K87N	23H2E7	S41	2 Guestrooms	08/09/2019	08/11/2019	2
44K79V	23H23R	S54	2 Guestrooms	08/09/2019	08/11/2019	2
44K6B2	23H1PF	S61	2 Guestrooms	08/09/2019	08/11/2019	2
44K79W	23H23R	S72	2 Guestrooms	08/09/2019	08/11/2019	2
44K7EY	23H25N	S73	2 Guestrooms	08/09/2019	08/11/2019	2
44K7WH	23H2AP	S73	2 Guestrooms	08/09/2019	08/11/2019	2
44K6FB	23H1QQ	S78	2 Guestrooms	08/09/2019	08/11/2019	2
44K8BS	23E9OM	S81D	2 Guestrooms	08/09/2019	08/11/2019	2
44K5W4	23H1G6	S111	3 Guestrooms	08/09/2019	08/11/2019	2
44K8G8	23H2GZ	S14	3 Guestrooms	08/09/2019	08/11/2019	2
44K5YU	23H1G6	S45	3 Guestrooms	08/09/2019	08/11/2019	2
44K79U	23H23R	S56	3 Guestrooms	08/09/2019	08/11/2019	2
44K74X	23H211	U36F	3 Guestrooms	08/09/2019	08/11/2019	2
44K6UO	23E47G	S32	4-5 Guestrooms	08/09/2019	08/11/2019	2
44K60H	23H1MP	S35	4-5 Guestrooms	08/09/2019	08/11/2019	2
44K8G9	23H2H0	S37	4-5 Guestrooms	08/09/2019	08/11/2019	2
44K5JM	23H1G6	VH1	Ranch House	08/09/2019	08/11/2019	2

BRASADA RANCH**Property Management System Extract - All Reservations 2019-2021**

Due to the amount of data, 2014-2018 is available on request

Data Extraction: May 03, 2022

ResID	GuestID	Room#	GuestroomConfig	Arrival	Departure	Nights
44K5ZG	23H1MF	VH3	Ranch House	08/09/2019	08/11/2019	2
44K7OR	23H1SL	VH5	Ranch House	08/09/2019	08/11/2019	2
44K80I	23H2BK	VH8	Ranch House	08/09/2019	08/11/2019	2
44K8GU	23H2H6	S57B	1 Guestroom	08/09/2019	08/10/2019	1
44K8D1	23E7OR	U38D	1 Guestroom	08/09/2019	08/10/2019	1
44K8DS	23H2G7	S48	3 Guestrooms	08/09/2019	08/10/2019	1
44K8G3	23D572	S50	3 Guestrooms	08/09/2019	08/10/2019	1
44K0YN	23E313	S29	3 Guestrooms	08/10/2019	08/26/2019	16
44K4LG	23H13N	S64	2 Guestrooms	08/10/2019	08/17/2019	7
44K14D	23H01P	S48	3 Guestrooms	08/10/2019	08/17/2019	7
44K14E	23H01P	S50	3 Guestrooms	08/10/2019	08/17/2019	7
44K1US	23H0AD	S34	4-5 Guestrooms	08/10/2019	08/17/2019	7
44K7EX	23H25M	S67	2 Guestrooms	08/10/2019	08/15/2019	5
44K4XN	23G8WL	S85	3 Guestrooms	08/10/2019	08/15/2019	5
44K66L	23H1ME	S25	4-5 Guestrooms	08/10/2019	08/15/2019	5
44K8DC	23H1XF	S59A	1 Guestroom	08/10/2019	08/11/2019	4
44K86S	23H2DS	S46	2 Guestrooms	08/10/2019	08/14/2019	4
44K5SS	23H1JE	S97	3 Guestrooms	08/10/2019	08/14/2019	4
44K857	23F9VC	S74	2 Guestrooms	08/10/2019	08/13/2019	3
44K81F	23H2BU	S28	4-5 Guestrooms	08/10/2019	08/13/2019	3
44K66N	23H1O7	VH4	Ranch House	08/10/2019	08/13/2019	3
44K8G1	23H2GW	S51A	1 Guestroom	08/10/2019	08/12/2019	2
44K880	23D572	S43	2 Guestrooms	08/10/2019	08/12/2019	2
44K868	23H2DP	S63	2 Guestrooms	08/10/2019	08/12/2019	2
44K8GP	23H0DK	S59A	1 Guestroom	08/10/2019	08/11/2019	1
44K8GY	23H2H8	S78	2 Guestrooms	08/10/2019	08/11/2019	1
44K8EE	23H2GN	VH6	Ranch House	08/10/2019	08/11/2019	1
44K3NK	23F81G	S78	2 Guestrooms	08/11/2019	08/21/2019	10
44K7FP	23G3A9	S59	2 Guestrooms	08/11/2019	08/17/2019	6
44K5FX	23H1F4	S118	3 Guestrooms	08/11/2019	08/17/2019	6
44K7LO	23H27C	S30A	1 Guestroom	08/11/2019	08/16/2019	5
44K3F8	23H0RK	S73	2 Guestrooms	08/11/2019	08/16/2019	5
44K50E	23H18N	U36E	2 Guestrooms	08/11/2019	08/16/2019	5
44K4KP	23H139	S81	3 Guestrooms	08/11/2019	08/16/2019	5
44K6J6	23C3A7	S32	4-5 Guestrooms	08/11/2019	08/16/2019	5
44K81D	23H2BS	S72A	1 Guestroom	08/11/2019	08/15/2019	4
44K7FA	23H25R	S75	2 Guestrooms	08/11/2019	08/15/2019	4
44K80W	23H2BP	S41	2 Guestrooms	08/11/2019	08/14/2019	3
44K7CC	23H24T	S61	2 Guestrooms	08/11/2019	08/14/2019	3
44K3JC	23H0T0	S99	2 Guestrooms	08/11/2019	08/14/2019	3
44K24Z	23H0CH	S14	3 Guestrooms	08/11/2019	08/14/2019	3
44K7AV	23G347	S45	3 Guestrooms	08/11/2019	08/14/2019	3
44K6EE	23H1QL	VH2	Ranch House	08/11/2019	08/14/2019	3
44K7JO	23H26S	VH6	Ranch House	08/11/2019	08/14/2019	3
44K8HB	23H2HF	S37B	1 Guestroom	08/11/2019	08/13/2019	2
44K8BH	23H2FE	S37C	1 Guestroom	08/11/2019	08/13/2019	2
44K80E	23G92T	S47	2 Guestrooms	08/11/2019	08/13/2019	2
44K8HD	23H2HG	U33	4-5 Guestrooms	08/11/2019	08/13/2019	2
44K2P9	23F45F	VH1	Ranch House	08/11/2019	08/13/2019	2
44K85N	23H2DE	VH5	Ranch House	08/11/2019	08/13/2019	2
44K78H	23H22Z	VH5	Ranch House	08/11/2019	08/13/2019	2
44K88N	23H2EN	U26C	1 Guestroom	08/11/2019	08/12/2019	1
44K8E7	23H2GG	S44A	1 Guestroom	08/11/2019	08/12/2019	1
44K8HG	23A623	S57	2 Guestrooms	08/11/2019	08/12/2019	1
44K6HP	23H0OD	S68	3 Guestrooms	08/11/2019	08/12/2019	1
44K82S	23H2CC	VH3	Ranch House	08/11/2019	08/12/2019	1
44K6XJ	23H1XH	VH8	Ranch House	08/11/2019	08/12/2019	1
44K8HJ	23E4OC	S63	2 Guestrooms	08/12/2019	08/21/2019	9
44J8VG	23G9HG	S21	2 Guestrooms	08/12/2019	08/17/2019	5
44K895	23H2EU	U36B	1 Guestroom	08/12/2019	08/16/2019	4
44K8BJ	2352L5	S54A	1 Guestroom	08/12/2019	08/16/2019	4
44K4OF	23H149	S56A	1 Guestroom	08/12/2019	08/16/2019	4
44K7FJ	23H25Y	S119	2 Guestrooms	08/12/2019	08/16/2019	4
44K7UG	23H2A5	S35E	2 Guestrooms	08/12/2019	08/16/2019	4
44K6PJ	23H1T9	S42	2 Guestrooms	08/12/2019	08/16/2019	4
44K6NV	23E4RQ	S57	2 Guestrooms	08/12/2019	08/16/2019	4
44K730	23H1ZO	S63	2 Guestrooms	08/12/2019	08/16/2019	4
44K7BH	23H24D	U38F	3 Guestrooms	08/12/2019	08/16/2019	4
44K69L	23H1OO	VH8	Ranch House	08/12/2019	08/16/2019	4
44J76V	23G907	S16	2 Guestrooms	08/12/2019	08/15/2019	3
44J76T	23G907	S21	2 Guestrooms	08/12/2019	08/15/2019	3
44J76U	23G907	S23	2 Guestrooms	08/12/2019	08/15/2019	3
44J76Z	23G907	S39	2 Guestrooms	08/12/2019	08/15/2019	3
44J76W	23G907	S40	2 Guestrooms	08/12/2019	08/15/2019	3
44K81E	23H2BT	S71	2 Guestrooms	08/12/2019	08/15/2019	3
44J76L	23G907	S45	3 Guestrooms	08/12/2019	08/15/2019	3
44J76R	23G907	S48	3 Guestrooms	08/12/2019	08/15/2019	3
44J76S	23G907	S50	3 Guestrooms	08/12/2019	08/15/2019	3
44K6EW	23H1QM	S52	3 Guestrooms	08/12/2019	08/15/2019	3
44K4P2	23E32O	S56	3 Guestrooms	08/12/2019	08/15/2019	3
44J76Y	23G907	S56	3 Guestrooms	08/12/2019	08/15/2019	3
44J771	23G907	S70	3 Guestrooms	08/12/2019	08/15/2019	3
44J770	23G907	S24	4-5 Guestrooms	08/12/2019	08/15/2019	3
44J76X	23G907	S25	4-5 Guestrooms	08/12/2019	08/15/2019	3
44J76K	23G907	S28	4-5 Guestrooms	08/12/2019	08/15/2019	3
44J76O	23G907	S32	4-5 Guestrooms	08/12/2019	08/15/2019	3
44J76Q	23G907	S34	4-5 Guestrooms	08/12/2019	08/15/2019	3
44J76N	23G907	S35	4-5 Guestrooms	08/12/2019	08/15/2019	3
44J76M	23G907	U26	4-5 Guestrooms	08/12/2019	08/15/2019	3
44J76P	23G907	U33	4-5 Guestrooms	08/12/2019	08/15/2019	3
44K47C	23G99W	S35C	1 Guestroom	08/12/2019	08/14/2019	2
44K804	23H2BJ	S13A	1 Guestroom	08/12/2019	08/14/2019	2
44K8DH	23H2G4	S66A	1 Guestroom	08/12/2019	08/14/2019	2
44K3K5	23E0DL	S70	3 Guestrooms	08/12/2019	08/14/2019	2

BRASADA RANCH**Property Management System Extract - All Reservations 2019-2021**

Due to the amount of data, 2014-2018 is available on request

Data Extraction: May 03, 2022

ResID	GuestID	Room#	GuestroomConfig	Arrival	Departure	Nights
44K6I3	23H1RJ	VH6	Ranch House	08/12/2019	08/14/2019	2
44K8IU	23G8IH	S44A	1 Guestroom	08/12/2019	08/13/2019	1
44K8CB	23D681	U26A	1 Guestroom	08/12/2019	08/13/2019	1
44K5M8	23H1H7	S18	2 Guestrooms	08/13/2019	08/19/2019	6
44K8HM	23H2HK	S13	2 Guestrooms	08/13/2019	08/16/2019	3
44K8BI	23H2FF	S40	2 Guestrooms	08/13/2019	08/16/2019	3
44K7IX	23H26K	VH1	Ranch House	08/13/2019	08/16/2019	3
44K8H5	23H2HB	S16A	1 Guestroom	08/13/2019	08/15/2019	2
44K7OZ	23H283	S23	2 Guestrooms	08/13/2019	08/15/2019	2
44K4RU	23G2XD	S51	2 Guestrooms	08/13/2019	08/15/2019	2
44K6X7	23H1X6	S67	2 Guestrooms	08/13/2019	08/15/2019	2
44K51Q	23H19C	U36	4-5 Guestrooms	08/13/2019	08/15/2019	2
44K1BL	23G8CP	VH5	Ranch House	08/13/2019	08/15/2019	2
44K11T	23H00Y	VH6	Ranch House	08/13/2019	08/15/2019	2
44K8DU	23H2G8	U33C	1 Guestroom	08/13/2019	08/14/2019	1
44K8HC	23G5YY	U33D	1 Guestroom	08/13/2019	08/14/2019	1
44K8J3	23G808	S111	3 Guestrooms	08/13/2019	08/14/2019	1
44K8J2	23H2HX	VH3	Ranch House	08/13/2019	08/14/2019	1
44K8AE	23H2F3	VH4	Ranch House	08/13/2019	08/14/2019	1
44K395	23H141	S44	2 Guestrooms	08/14/2019	08/19/2019	5
44K4IR	2349WF	S39	2 Guestrooms	08/14/2019	08/18/2019	4
44K86K	23H1KZ	S47	2 Guestrooms	08/14/2019	08/18/2019	4
44K57Z	23G2X7	S77	2 Guestrooms	08/14/2019	08/18/2019	4
44K730	23F4UD	S66	2 Guestrooms	08/14/2019	08/17/2019	3
44K70B	23H1YJ	S14	3 Guestrooms	08/14/2019	08/17/2019	3
44K8KJ	23H2GE	S28C	1 Guestroom	08/14/2019	08/16/2019	2
44K1K2	23H06T	S13A	1 Guestroom	08/14/2019	08/16/2019	2
44K5XY	23H1LY	S43	2 Guestrooms	08/14/2019	08/16/2019	2
44K7S1	23G35W	S71	2 Guestrooms	08/14/2019	08/16/2019	2
44K7FB	23H25S	S74	2 Guestrooms	08/14/2019	08/16/2019	2
44K7AP	23H241	S37	4-5 Guestrooms	08/14/2019	08/16/2019	2
44K1K3	23H06T	U36	4-5 Guestrooms	08/14/2019	08/16/2019	2
44K79N	23H230	VH2	Ranch House	08/14/2019	08/16/2019	2
44K1E0	23H02C	VH6	Ranch House	08/14/2019	08/16/2019	2
44K15G	23H025	VH7	Ranch House	08/14/2019	08/16/2019	2
44K8DY	23H2GC	S28D	1 Guestroom	08/14/2019	08/15/2019	1
44K7ZH	23G99W	S35C	1 Guestroom	08/14/2019	08/15/2019	1
44K8IK	23H2HO	U33B	1 Guestroom	08/14/2019	08/15/2019	1
44K8CV	23H0UW	U33C	1 Guestroom	08/14/2019	08/15/2019	1
44K8JM	23H2I8	S82	2 Guestrooms	08/14/2019	08/15/2019	1
44K8J8	23H2I2	VH3	Ranch House	08/14/2019	08/15/2019	1
44K5EO	23H1EH	VH4	Ranch House	08/14/2019	08/15/2019	1
44K5KB	23E993	S51	2 Guestrooms	08/15/2019	08/21/2019	6
44K3WA	23H0XU	S85	3 Guestrooms	08/15/2019	08/20/2019	5
44K7RH	23G99K	S90	2 Guestrooms	08/15/2019	08/19/2019	4
44K6R3	23H0DU	S111	3 Guestrooms	08/15/2019	08/19/2019	4
44K73H	23F9X3	S52	3 Guestrooms	08/15/2019	08/19/2019	4
44K886	23H2EI	S97	3 Guestrooms	08/15/2019	08/19/2019	4
44K2P6	23H0JC	U33	4-5 Guestrooms	08/15/2019	08/19/2019	4
44K39I	23H1CJ	S56C	1 Guestroom	08/15/2019	08/18/2019	3
44K7MA	23H27G	S28A	1 Guestroom	08/15/2019	08/18/2019	3
44K398	23H0UW	S23	2 Guestrooms	08/15/2019	08/18/2019	3
44K87E	23H2E1	S41	2 Guestrooms	08/15/2019	08/18/2019	3
44K8CY	23H2FW	S47	2 Guestrooms	08/15/2019	08/18/2019	3
44K6HZ	23D5WE	S47	2 Guestrooms	08/15/2019	08/18/2019	3
44K8G4	23H2GY	S71	2 Guestrooms	08/15/2019	08/18/2019	3
44K7N9	202937	S84	2 Guestrooms	08/15/2019	08/18/2019	3
44K749	23H20K	S98	2 Guestrooms	08/15/2019	08/18/2019	3
44K7FG	23H25X	S98	2 Guestrooms	08/15/2019	08/18/2019	3
44K5TW	23G894	S99	2 Guestrooms	08/15/2019	08/18/2019	3
44K6B9	23G2Y1	S25	4-5 Guestrooms	08/15/2019	08/18/2019	3
44K4Q9	23H158	U26	4-5 Guestrooms	08/15/2019	08/18/2019	3
44K39S	23H0PR	VH4	Ranch House	08/15/2019	08/18/2019	3
44K39Q	23H1CR	VH7	Ranch House	08/15/2019	08/18/2019	3
44K7I7	23H26F	S67	2 Guestrooms	08/15/2019	08/17/2019	2
44K7I6	23H26F	S82	2 Guestrooms	08/15/2019	08/17/2019	2
44K860	23H2DN	S24D	1 Guestroom	08/15/2019	08/16/2019	1
44K8J5	23H2HZ	U38B	1 Guestroom	08/15/2019	08/16/2019	1
44K8H7	23H2HB	S16A	1 Guestroom	08/15/2019	08/16/2019	1
44K7P5	23H288	S27	2 Guestrooms	08/15/2019	08/16/2019	1
44K8KS	23H2I8	S46	2 Guestrooms	08/15/2019	08/16/2019	1
44K8GA	23H2H1	S61	2 Guestrooms	08/15/2019	08/16/2019	1
44K66O	23H1O8	VH2	Ranch House	08/15/2019	08/16/2019	1
44K7IY	23H26K	VH2	Ranch House	08/15/2019	08/16/2019	1
44K8IQ	23F6CQ	VH5	Ranch House	08/15/2019	08/16/2019	1
44K633	23H1NC	S27	2 Guestrooms	08/16/2019	08/21/2019	5
44K790	23H23D	S87B	1 Guestroom	08/16/2019	08/20/2019	4
44K8CX	23H2FV	S45E	2 Guestrooms	08/16/2019	08/20/2019	4
44K6VG	23H26D	S54	2 Guestrooms	08/16/2019	08/20/2019	4
44K38V	23H271	S37C	1 Guestroom	08/16/2019	08/19/2019	3
44K76F	23H22G	S30	2 Guestrooms	08/16/2019	08/19/2019	3
44K8LF	23H1Y7	S42	2 Guestrooms	08/16/2019	08/19/2019	3
44K6ZU	23H1Y7	S42	2 Guestrooms	08/16/2019	08/19/2019	3
44K8DE	23H2G1	S70E	2 Guestrooms	08/16/2019	08/19/2019	3
44K87H	23H2E4	S75	2 Guestrooms	08/16/2019	08/19/2019	3
44K5UD	23H1K5	S90	2 Guestrooms	08/16/2019	08/19/2019	3
44K84U	23H190	S112B	1 Guestroom	08/16/2019	08/18/2019	2
44K84V	23H190	S112C	1 Guestroom	08/16/2019	08/18/2019	2
44K84P	23H190	S16B	1 Guestroom	08/16/2019	08/18/2019	2
44K6SW	23H1VL	S28B	1 Guestroom	08/16/2019	08/18/2019	2
44K6SX	23H227	S28C	1 Guestroom	08/16/2019	08/18/2019	2
44K6SY	23H0PR	S28D	1 Guestroom	08/16/2019	08/18/2019	2
44K39E	23H0ZK	S28D	1 Guestroom	08/16/2019	08/18/2019	2
44K8CO	23H2FS	S37B	1 Guestroom	08/16/2019	08/18/2019	2

BRASADA RANCH**Property Management System Extract - All Reservations 2019-2021**

Due to the amount of data, 2014-2018 is available on request

Data Extraction: May 03, 2022

ResID	GuestID	Room#	GuestroomConfig	Arrival	Departure	Nights
44K8KL	23H2GE	S37C	1 Guestroom	08/16/2019	08/18/2019	2
44K38Y	23H273	S37D	1 Guestroom	08/16/2019	08/18/2019	2
44K39H	23H18Z	S56B	1 Guestroom	08/16/2019	08/18/2019	2
44K39K	23H1U9	S73B	1 Guestroom	08/16/2019	08/18/2019	2
44K84S	23H190	S81B	1 Guestroom	08/16/2019	08/18/2019	2
44K84T	23H190	S81C	1 Guestroom	08/16/2019	08/18/2019	2
44K3TR	23H0WP	S87B	1 Guestroom	08/16/2019	08/18/2019	2
44K6SV	23H23I	U38D	1 Guestroom	08/16/2019	08/18/2019	2
44K510	23H190	S112A	1 Guestroom	08/16/2019	08/18/2019	2
44K8FU	23H2GR	S119A	1 Guestroom	08/16/2019	08/18/2019	2
44K50Y	23H190	S16A	1 Guestroom	08/16/2019	08/18/2019	2
44K799	23H28X	S32A	1 Guestroom	08/16/2019	08/18/2019	2
44K38T	23H20Q	S37A	1 Guestroom	08/16/2019	08/18/2019	2
44K8MD	186183	S40A	1 Guestroom	08/16/2019	08/18/2019	2
44K39G	23H0R1	S56A	1 Guestroom	08/16/2019	08/18/2019	2
44K82N	23G2Y1	S72A	1 Guestroom	08/16/2019	08/18/2019	2
44K39J	23H1TW	S73A	1 Guestroom	08/16/2019	08/18/2019	2
44K50Z	23H190	S81A	1 Guestroom	08/16/2019	08/18/2019	2
44K39L	23H27Y	U38M	1 Guestroom	08/16/2019	08/18/2019	2
44K39C	23H21M	S13	2 Guestrooms	08/16/2019	08/18/2019	2
44K71O	23D572	S43	2 Guestrooms	08/16/2019	08/18/2019	2
44K85A	23H2D7	S57	2 Guestrooms	08/16/2019	08/18/2019	2
44K39D	23H0VE	S61	2 Guestrooms	08/16/2019	08/18/2019	2
44K7CL	23H24Y	S63	2 Guestrooms	08/16/2019	08/18/2019	2
44K806	23H190	S72	2 Guestrooms	08/16/2019	08/18/2019	2
44K84R	23H190	S72	2 Guestrooms	08/16/2019	08/18/2019	2
44K397	23H0PR	S73	2 Guestrooms	08/16/2019	08/18/2019	2
44K39A	23H25J	S74	2 Guestrooms	08/16/2019	08/18/2019	2
44K8MU	23H2DV	S14	3 Guestrooms	08/16/2019	08/18/2019	2
44K05U	151290	S45	3 Guestrooms	08/16/2019	08/18/2019	2
44K7JG	23H26Q	S68	3 Guestrooms	08/16/2019	08/18/2019	2
44K390	23H1AI	S24	4-5 Guestrooms	08/16/2019	08/18/2019	2
44K8HF	23G2Q8	S35	4-5 Guestrooms	08/16/2019	08/18/2019	2
44K391	23H0PR	S4BH	4-5 Guestrooms	08/16/2019	08/18/2019	2
44K393	23H0RF	U36	4-5 Guestrooms	08/16/2019	08/18/2019	2
44K39U	23H2C6	VH2	Ranch House	08/16/2019	08/18/2019	2
44K39R	23H1C8	VH3	Ranch House	08/16/2019	08/18/2019	2
44K39P	23H16H	VH5	Ranch House	08/16/2019	08/18/2019	2
44K39O	23H11R	VH6	Ranch House	08/16/2019	08/18/2019	2
44K39N	23H11R	VH8	Ranch House	08/16/2019	08/18/2019	2
44K8JH	23H2A5	S87B	1 Guestroom	08/16/2019	08/17/2019	1
44K8LU	23H2J4	U38B	1 Guestroom	08/16/2019	08/17/2019	1
44K8L4	23H2IT	S58	2 Guestrooms	08/16/2019	08/17/2019	1
44K8IP	23F6CQ	VH1	Ranch House	08/16/2019	08/17/2019	1
44K7D8	23H259	S21	2 Guestrooms	08/17/2019	09/03/2019	17
44K4YM	23E2HH	S118	3 Guestrooms	08/17/2019	08/27/2019	10
44J8Q6	23G9FB	S58	2 Guestrooms	08/17/2019	08/24/2019	7
44J8PX	23G9F8	S59	2 Guestrooms	08/17/2019	08/24/2019	7
44J8PW	23G9F8	S67	2 Guestrooms	08/17/2019	08/24/2019	7
44J8PZ	23G9FA	S118	3 Guestrooms	08/17/2019	08/23/2019	6
44K5VE	23H1KL	S60	2 Guestrooms	08/17/2019	08/22/2019	5
44K6VZ	23H1XM	S34C	1 Guestroom	08/17/2019	08/20/2019	3
44K6VW	23H1WY	U38B	1 Guestroom	08/17/2019	08/20/2019	3
44K7R7	23H1W2	S21	2 Guestrooms	08/17/2019	08/20/2019	3
44K7R8	23H28R	S64	2 Guestrooms	08/17/2019	08/20/2019	3
44K6VB	23H1XA	S82	2 Guestrooms	08/17/2019	08/20/2019	3
44K6J9	23H159	S118	3 Guestrooms	08/17/2019	08/20/2019	3
44K6VX	23H1WL	S50	3 Guestrooms	08/17/2019	08/20/2019	3
44K8MR	23H2JJ	S32C	1 Guestroom	08/17/2019	08/19/2019	2
44K511	23H190	S32D	1 Guestroom	08/17/2019	08/19/2019	2
44K4OS	23H14I	U38C	1 Guestroom	08/17/2019	08/19/2019	2
44K87G	23H2E3	S46	2 Guestrooms	08/17/2019	08/19/2019	2
44K38S	23H2CE	S32B	1 Guestroom	08/17/2019	08/18/2019	1
44K8MJ	23H2JI	S34D	1 Guestroom	08/17/2019	08/18/2019	1
44K8KM	23H2IH	S37C	1 Guestroom	08/17/2019	08/18/2019	1
44K71F	23H1YY	U38B	1 Guestroom	08/17/2019	08/18/2019	1
44K8MI	23E4OC	S1BHV	1 Guestroom	08/17/2019	08/18/2019	1
44K8MG	23E4OC	S34A	1 Guestroom	08/17/2019	08/18/2019	1
44K8MH	23E4OC	S34A	1 Guestroom	08/17/2019	08/18/2019	1
44K8MK	23E4OC	S34A	1 Guestroom	08/17/2019	08/18/2019	1
44K8ME	23H0DK	S40A	1 Guestroom	08/17/2019	08/18/2019	1
44K8D2	23G35W	S66	2 Guestrooms	08/17/2019	08/18/2019	1
44K7SR	23H29E	S48	3 Guestrooms	08/17/2019	08/18/2019	1
44J9YA	23G9S3	S57	2 Guestrooms	08/18/2019	08/26/2019	8
44K3UO	23H0X3	S99	2 Guestrooms	08/18/2019	08/24/2019	6
44K2AP	23H0DX	S43	2 Guestrooms	08/18/2019	08/23/2019	5
44K7KU	23H278	S47	2 Guestrooms	08/18/2019	08/23/2019	5
44K7FY	2384P3	S73	2 Guestrooms	08/18/2019	08/23/2019	5
44K6Y3	23H1XP	VH2	Ranch House	08/18/2019	08/23/2019	5
44K8IL	23H2HP	S71	2 Guestrooms	08/18/2019	08/22/2019	4
44K4RD	23E3GP	S77	2 Guestrooms	08/18/2019	08/22/2019	4
44K66P	23H1O9	S84	2 Guestrooms	08/18/2019	08/22/2019	4
44K3F9	23B7CE	S14	3 Guestrooms	08/18/2019	08/22/2019	4
44K899	23H2EW	S48	3 Guestrooms	08/18/2019	08/22/2019	4
44K45U	23G2Y1	S25	4-5 Guestrooms	08/18/2019	08/22/2019	4
44K8JV	2399FH	VH5	Ranch House	08/18/2019	08/22/2019	4
44K7PZ	23H28H	S27	2 Guestrooms	08/18/2019	08/21/2019	3
44K5C7	23H1DF	S64	2 Guestrooms	08/18/2019	08/21/2019	3
44K7XP	23H2B4	S24F	3 Guestrooms	08/18/2019	08/21/2019	3
44K875	23H2DV	S56	3 Guestrooms	08/18/2019	08/19/2019	3
44K6BK	23E8TM	U36	4-5 Guestrooms	08/18/2019	08/21/2019	3
44K43K	23H0ZJ	VH1	Ranch House	08/18/2019	08/21/2019	3
44K2KK	23H0HI	VH3	Ranch House	08/18/2019	08/21/2019	3
44K6W1	23H1ZA	S28B	1 Guestroom	08/18/2019	08/20/2019	2

BRASADA RANCH**Property Management System Extract - All Reservations 2019-2021**

Due to the amount of data, 2014-2018 is available on request

Data Extraction: May 03, 2022

ResID	GuestID	Room#	GuestroomConfig	Arrival	Departure	Nights
44K6W0	23H1Z1	S28D	1 Guestroom	08/18/2019	08/20/2019	2
44K8AI	23H2F6	S37B	1 Guestroom	08/18/2019	08/20/2019	2
44K6VQ	23H22B	S37C	1 Guestroom	08/18/2019	08/20/2019	2
44K72E	23H2G3	S72B	1 Guestroom	08/18/2019	08/20/2019	2
44K8LO	23H2J0	S87B	1 Guestroom	08/18/2019	08/20/2019	2
44K6VV	23H1X5	U38D	1 Guestroom	08/18/2019	08/20/2019	2
44K73C	23H1ZX	S28A	1 Guestroom	08/18/2019	08/20/2019	2
44K78V	23H23A	S37A	1 Guestroom	08/18/2019	08/20/2019	2
44K6VD	23H1W2	S72A	1 Guestroom	08/18/2019	08/20/2019	2
44K6VY	23H1WK	U38M	1 Guestroom	08/18/2019	08/20/2019	2
44K8GZ	23H2H9	S119	2 Guestrooms	08/18/2019	08/20/2019	2
44K6XQ	23H1XL	S13	2 Guestrooms	08/18/2019	08/20/2019	2
44K6VN	23H1ZJ	S16	2 Guestrooms	08/18/2019	08/20/2019	2
44K6VI	23H1WZ	S23	2 Guestrooms	08/18/2019	08/20/2019	2
44K63D	23H1NM	S39	2 Guestrooms	08/18/2019	08/20/2019	2
44K8M7	23E34L	S41	2 Guestrooms	08/18/2019	08/20/2019	2
44K6T6	23H1UR	S42	2 Guestrooms	08/18/2019	08/20/2019	2
44K6VK	23H1WJ	S74	2 Guestrooms	08/18/2019	08/20/2019	2
44K6VH	23H24U	S76	2 Guestrooms	08/18/2019	08/20/2019	2
44K7T7	23G1HR	S98	2 Guestrooms	08/18/2019	08/20/2019	2
44K62N	23D95P	S112	3 Guestrooms	08/18/2019	08/20/2019	2
44K7TN	23D95P	S48	3 Guestrooms	08/18/2019	08/20/2019	2
44K70C	23H1UR	S68	3 Guestrooms	08/18/2019	08/20/2019	2
44K7ZG	23D95P	S35	4-5 Guestrooms	08/18/2019	08/20/2019	2
44K7W6	23H2AI	VH1	Ranch House	08/18/2019	08/20/2019	2
44K71G	23H1YY	VH2	Ranch House	08/18/2019	08/20/2019	2
44K76A	23H22B	VH3	Ranch House	08/18/2019	08/20/2019	2
44K73X	23H20B	VH8	Ranch House	08/18/2019	08/20/2019	2
44K6VE	23H1W2	S34B	1 Guestroom	08/18/2019	08/19/2019	1
44K7K8	23H2C7	VH6	Ranch House	08/18/2019	08/19/2019	1
44K8LW	2349VN	S52	3 Guestrooms	08/19/2019	08/26/2019	7
44K8M6	23H2JB	S29	3 Guestrooms	08/19/2019	08/24/2019	5
44K7WE	23H2AM	S44	2 Guestrooms	08/19/2019	08/23/2019	4
44K8MB	23G8KN	S97	3 Guestrooms	08/19/2019	08/23/2019	4
44K60O	23G8KN	S97	3 Guestrooms	08/19/2019	08/23/2019	4
44K2AA	23H0DO	VH2	Ranch House	08/19/2019	08/23/2019	4
44K3RM	23H0W8	S119	2 Guestrooms	08/19/2019	08/22/2019	3
44K3RK	23H0W8	S16	2 Guestrooms	08/19/2019	08/22/2019	3
44K4GV	23H12J	S18	2 Guestrooms	08/19/2019	08/22/2019	3
44K3RL	23H0W8	S23	2 Guestrooms	08/19/2019	08/22/2019	3
44K3RT	23H0W8	S2BH	2 Guestrooms	08/19/2019	08/22/2019	3
44K0VP	23E7NW	S30	2 Guestrooms	08/19/2019	08/22/2019	3
44K3RS	23H0W8	S40	2 Guestrooms	08/19/2019	08/22/2019	3
44K3RI	23H0W8	S44	2 Guestrooms	08/19/2019	08/22/2019	3
44K3RR	23H0W8	S51	2 Guestrooms	08/19/2019	08/22/2019	3
44K3RQ	23H0W8	S54	2 Guestrooms	08/19/2019	08/22/2019	3
44K3RO	23H0W8	S57	2 Guestrooms	08/19/2019	08/22/2019	3
44K7FX	23H265	S63	2 Guestrooms	08/19/2019	08/22/2019	3
44K8DI	23G9Q0	S66	2 Guestrooms	08/19/2019	08/22/2019	3
44K3RP	23H0W8	S72	2 Guestrooms	08/19/2019	08/22/2019	3
44K3RH	23H0W8	S74	2 Guestrooms	08/19/2019	08/22/2019	3
44K3RG	23H0W8	S75	2 Guestrooms	08/19/2019	08/22/2019	3
44K3RN	23H0W8	S76	2 Guestrooms	08/19/2019	08/22/2019	3
44K3RJ	23H0W8	S90	2 Guestrooms	08/19/2019	08/22/2019	3
44K7U7	23H29Z	S90	2 Guestrooms	08/19/2019	08/22/2019	3
44K3RD	23H0W8	S111	3 Guestrooms	08/19/2019	08/22/2019	3
44K3RB	23H0W8	S112	3 Guestrooms	08/19/2019	08/22/2019	3
44K3R7	23H0W8	S29	3 Guestrooms	08/19/2019	08/22/2019	3
44K3RF	23H0W8	S52	3 Guestrooms	08/19/2019	08/22/2019	3
44K3RE	23H0W8	S68	3 Guestrooms	08/19/2019	08/22/2019	3
44K3RA	23H0W8	S70	3 Guestrooms	08/19/2019	08/22/2019	3
44K3RC	23H0W8	S81	3 Guestrooms	08/19/2019	08/22/2019	3
44K3R9	23H0W8	S85	3 Guestrooms	08/19/2019	08/22/2019	3
44K3R8	23H0W8	S97	3 Guestrooms	08/19/2019	08/22/2019	3
44K3R4	23H0W8	S28	4-5 Guestrooms	08/19/2019	08/22/2019	3
44K3R5	23H0W8	S32	4-5 Guestrooms	08/19/2019	08/22/2019	3
44K36D	23H0OP	S32	4-5 Guestrooms	08/19/2019	08/22/2019	3
44K3R6	23H0W8	S34	4-5 Guestrooms	08/19/2019	08/22/2019	3
44K3R2	23H0W8	U26	4-5 Guestrooms	08/19/2019	08/22/2019	3
44K3R3	23H0W8	U33	4-5 Guestrooms	08/19/2019	08/22/2019	3
44K36E	23H0OP	U33	4-5 Guestrooms	08/19/2019	08/22/2019	3
44K7AM	23H240	U36	4-5 Guestrooms	08/19/2019	08/22/2019	3
44K3R1	23H0W8	U36	4-5 Guestrooms	08/19/2019	08/22/2019	3
44K3QT	23H0W8	VH2	Ranch House	08/19/2019	08/22/2019	3
44K3QU	23H0W8	VH3	Ranch House	08/19/2019	08/22/2019	3
44K3QW	23H0W8	VH5	Ranch House	08/19/2019	08/22/2019	3
44K3QV	23H0W8	VH6	Ranch House	08/19/2019	08/22/2019	3
44K3QX	23H0W8	VH7	Ranch House	08/19/2019	08/22/2019	3
44K3QY	23H0W8	VH8	Ranch House	08/19/2019	08/22/2019	3
44K3QZ	23H0W8	VSTE	Ranch House	08/19/2019	08/22/2019	3
44K3R0	23H0W8	VSTE	Ranch House	08/19/2019	08/22/2019	3
44K7Y0	23G514	S42	2 Guestrooms	08/19/2019	08/21/2019	2
44K83V	23H2CP	VH4	Ranch House	08/19/2019	08/21/2019	2
44K71K	23G42B	VH7	Ranch House	08/19/2019	08/21/2019	2
44K2HU	23H0GJ	VH8	Ranch House	08/19/2019	08/21/2019	2
44K8BW	23H2FL	S28C	1 Guestroom	08/19/2019	08/20/2019	1
44K8JC	23H2I3	S34D	1 Guestroom	08/19/2019	08/20/2019	1
44K6W2	23H1Y2	U26C	1 Guestroom	08/19/2019	08/20/2019	1
44K6OG	23H0DK	U26D	1 Guestroom	08/19/2019	08/20/2019	1
44K8MZ	23F0FX	U26A	1 Guestroom	08/19/2019	08/20/2019	1
44K6XI	23H1XG	VH6	Ranch House	08/19/2019	08/20/2019	1
44K4GT	23G0CR	S64	2 Guestrooms	08/20/2019	08/25/2019	5
44K78Q	23H1YJ	S50	3 Guestrooms	08/20/2019	08/25/2019	5
44K7QK	23G6SK	S21	2 Guestrooms	08/20/2019	08/24/2019	4

BRASADA RANCH**Property Management System Extract - All Reservations 2019-2021**

Due to the amount of data, 2014-2018 is available on request

Data Extraction: May 03, 2022

ResID	GuestID	Room#	GuestroomConfig	Arrival	Departure	Nights
44K7QN	23H28K	S23	2 Guestrooms	08/20/2019	08/24/2019	4
44K6YP	23E01H	S40	2 Guestrooms	08/20/2019	08/24/2019	4
44K6M5	23H1SN	S13	2 Guestrooms	08/20/2019	08/23/2019	3
44K3OD	23H0V2	S46	2 Guestrooms	08/20/2019	08/23/2019	3
44K8NH	23F5LT	S72	2 Guestrooms	08/20/2019	08/23/2019	3
44K465	23B9MV	S98	2 Guestrooms	08/20/2019	08/23/2019	3
44K5DQ	23H1E4	S34	4-5 Guestrooms	08/20/2019	08/23/2019	3
44K5JV	23G3WB	VH7	Ranch House	08/20/2019	08/23/2019	3
44K8DB	23H2FZ	S39A	1 Guestroom	08/20/2019	08/22/2019	2
44K8CZ	23G603	S54	2 Guestrooms	08/20/2019	08/22/2019	2
44K7S8	23H291	S56D	2 Guestrooms	08/20/2019	08/22/2019	2
44K80P	23G9MW	S81	3 Guestrooms	08/20/2019	08/22/2019	2
44K8PT	23H0OP	S32	4-5 Guestrooms	08/20/2019	08/22/2019	2
44K74G	23H20N	VH5	Ranch House	08/20/2019	08/22/2019	2
44K87R	23G2X4	S37B	1 Guestroom	08/20/2019	08/21/2019	1
44K8NL	23H2JZ	S37C	1 Guestroom	08/20/2019	08/21/2019	1
44K8R4	23H07M	U26B	1 Guestroom	08/20/2019	08/21/2019	1
44K8GQ	23H2H5	S75	2 Guestrooms	08/20/2019	08/21/2019	1
44K8NO	23H2K1	S37B	1 Guestroom	08/21/2019	08/29/2019	8
44K1LE	23H07M	U36M	1 Guestroom	08/21/2019	08/27/2019	7
44K18P	23H04T	S112	3 Guestrooms	08/21/2019	08/27/2019	6
44K8PQ	23H0DK	U36M	1 Guestroom	08/21/2019	08/26/2019	5
44K3U8	173223	S51	2 Guestrooms	08/21/2019	08/26/2019	5
44K18B	23H04Z	S35A	1 Guestroom	08/21/2019	08/25/2019	4
44K4Y6	23F4DK	S72	2 Guestrooms	08/21/2019	08/25/2019	4
44K4HC	23H142	S74	2 Guestrooms	08/21/2019	08/25/2019	4
44K4LP	23H13V	S76	2 Guestrooms	08/21/2019	08/25/2019	4
44K4HD	23G0CR	S78	2 Guestrooms	08/21/2019	08/25/2019	4
44K8DP	23660I	S45	3 Guestrooms	08/21/2019	08/25/2019	4
44K5X4	23H11H	S24	4-5 Guestrooms	08/21/2019	08/25/2019	4
44K3LU	23H0U8	S24	4-5 Guestrooms	08/21/2019	08/25/2019	4
44K3LV	23H0U8	S25	4-5 Guestrooms	08/21/2019	08/25/2019	4
44K18G	23H06F	VH3	Ranch House	08/21/2019	08/25/2019	4
44K69M	23C84S	S42	2 Guestrooms	08/21/2019	08/24/2019	3
44K81A	23G83V	S41A	1 Guestroom	08/21/2019	08/23/2019	2
44K82J	23H2C8	S27	2 Guestrooms	08/21/2019	08/23/2019	2
44K7B8	23G53U	VH1	Ranch House	08/21/2019	08/23/2019	2
44K8QY	23H0DK	VH4	Ranch House	08/21/2019	08/23/2019	2
44K8QH	23D654	VH6	Ranch House	08/21/2019	08/23/2019	2
44K6TD	23A8RJ	VH8	Ranch House	08/21/2019	08/23/2019	2
44K69N	23H1BF	VSTE	Ranch House	08/21/2019	08/23/2019	2
44K69O	23H1BF	VSTE	Ranch House	08/21/2019	08/23/2019	2
44K8PP	23H2K8	S119A	1 Guestroom	08/21/2019	08/22/2019	1
44K8QC	23H0EC	S28A	1 Guestroom	08/21/2019	08/22/2019	1
44K8G5	101300	U38E	2 Guestrooms	08/21/2019	08/22/2019	1
44K881	2387JB	VH1	Ranch House	08/21/2019	08/22/2019	1
44K8M9	23H2JF	VH2	Ranch House	08/21/2019	08/22/2019	1
44K8NP	23H2K2	VH7	Ranch House	08/21/2019	08/22/2019	1
44K7TB	23H29M	S119	2 Guestrooms	08/22/2019	08/27/2019	5
44K5YJ	23E3M6	S90	2 Guestrooms	08/22/2019	08/27/2019	5
44K4U8	23H171	S35C	1 Guestroom	08/22/2019	08/26/2019	4
44K18D	23H06U	S37C	1 Guestroom	08/22/2019	08/26/2019	4
44K1CJ	23H09X	U26D	1 Guestroom	08/22/2019	08/26/2019	4
44K883	23H2EG	S63A	1 Guestroom	08/22/2019	08/26/2019	4
44K18H	23H07S	VH2	Ranch House	08/22/2019	08/26/2019	4
44K50W	23H18Y	VH5	Ranch House	08/22/2019	08/26/2019	4
44K33Y	23H0NN	S37D	1 Guestroom	08/22/2019	08/25/2019	3
44K18E	23H09L	U33C	1 Guestroom	08/22/2019	08/25/2019	3
44K1LF	23H07M	U36D	1 Guestroom	08/22/2019	08/25/2019	3
44K1CK	23H07R	S37A	1 Guestroom	08/22/2019	08/25/2019	3
44K87K	23A4ZS	S30	2 Guestrooms	08/22/2019	08/25/2019	3
44K18L	23H0KB	S71	2 Guestrooms	08/22/2019	08/25/2019	3
44K50Q	23H18U	VH5	Ranch House	08/22/2019	08/25/2019	3
44K8RS	23H2KS	S32B	1 Guestroom	08/22/2019	08/24/2019	2
44K8JW	2399FH	S32C	1 Guestroom	08/22/2019	08/24/2019	2
44K8H8	23H2HD	S18	2 Guestrooms	08/22/2019	08/24/2019	2
44K89S	23H2EY	U33B	1 Guestroom	08/22/2019	08/23/2019	1
44K8D8	107868	U38	4-5 Guestrooms	08/22/2019	08/23/2019	1
44K8PV	23H0DK	VH1	Ranch House	08/22/2019	08/23/2019	1
44K70R	23H1YR	VH7	Ranch House	08/22/2019	08/23/2019	1
44K8SP	23H0DK	U33B	1 Guestroom	08/23/2019	10/14/2019	52
44K8SR	23H0DK	U33D	1 Guestroom	08/23/2019	10/14/2019	52
44K8SS	23H0DK	U33M	1 Guestroom	08/23/2019	10/14/2019	52
44K76G	23G195	S39	2 Guestrooms	08/23/2019	09/02/2019	10
44K6WQ	23H1WR	S60	2 Guestrooms	08/23/2019	08/28/2019	5
44K7C2	23H24E	S47A	1 Guestroom	08/23/2019	08/27/2019	4
44K5F4	23H1EU	S41	2 Guestrooms	08/23/2019	08/27/2019	4
44K84N	23H2D1	S46	2 Guestrooms	08/23/2019	08/27/2019	4
44K5YP	23E5MO	S82	2 Guestrooms	08/23/2019	08/27/2019	4
44K18F	23H03D	VH4	Ranch House	08/23/2019	08/27/2019	4
44K2ZE	23H0LI	S33D	1 Guestroom	08/23/2019	08/26/2019	3
44K8TG	23E4OC	U26B	1 Guestroom	08/23/2019	08/26/2019	3
44K8SA	23H0DK	S48A	1 Guestroom	08/23/2019	08/26/2019	3
44K8TH	23H0DK	S66A	1 Guestroom	08/23/2019	08/26/2019	3
44K4LV	23H13Y	S43	2 Guestrooms	08/23/2019	08/26/2019	3
44K81Y	177748	S60	2 Guestrooms	08/23/2019	08/26/2019	3
44K69Q	23F819	S84	2 Guestrooms	08/23/2019	08/26/2019	3
44K8HI	23F97U	S98	2 Guestrooms	08/23/2019	08/26/2019	3
44K5IZ	2355ZM	S112	3 Guestrooms	08/23/2019	08/26/2019	3
44K7IU	23G61F	S85	3 Guestrooms	08/23/2019	08/26/2019	3
44K3VS	23H0XF	S112C	1 Guestroom	08/23/2019	08/25/2019	2
44K2HK	23H0GC	S33B	1 Guestroom	08/23/2019	08/25/2019	2
44K18C	23H07S	S35B	1 Guestroom	08/23/2019	08/25/2019	2
44K2B3	23H0E4	S35D	1 Guestroom	08/23/2019	08/25/2019	2

BRASADA RANCH**Property Management System Extract - All Reservations 2019-2021**

Due to the amount of data, 2014-2018 is available on request

Data Extraction: May 03, 2022

ResID	GuestID	Room#	GuestroomConfig	Arrival	Departure	Nights
44K2TB	23H0JP	U36B	1 Guestroom	08/23/2019	08/25/2019	2
44K2YI	23H0L8	U36C	1 Guestroom	08/23/2019	08/25/2019	2
44K81X	23G95V	S14A	1 Guestroom	08/23/2019	08/25/2019	2
44K2WI	23H0KP	S33A	1 Guestroom	08/23/2019	08/25/2019	2
44K18M	23H1DX	S13	2 Guestrooms	08/23/2019	08/25/2019	2
44K5U2	23H1JY	S16	2 Guestrooms	08/23/2019	08/25/2019	2
44K18N	23H03D	S18	2 Guestrooms	08/23/2019	08/25/2019	2
44K18J	23H03D	S23	2 Guestrooms	08/23/2019	08/25/2019	2
44K18K	23H0H6	S27	2 Guestrooms	08/23/2019	08/25/2019	2
44K18I	23H13Y	S43	2 Guestrooms	08/23/2019	08/25/2019	2
44K4YC	23H17U	S44	2 Guestrooms	08/23/2019	08/25/2019	2
44K8T1	23H2L3	S48D	2 Guestrooms	08/23/2019	08/25/2019	2
44K3VQ	23H0XF	S54	2 Guestrooms	08/23/2019	08/25/2019	2
44K18R	23H03D	S61	2 Guestrooms	08/23/2019	08/25/2019	2
44K8HL	23H2HJ	S72	2 Guestrooms	08/23/2019	08/25/2019	2
44K7Y6	2379AD	S73	2 Guestrooms	08/23/2019	08/25/2019	2
44K8BU	23H2FJ	S75	2 Guestrooms	08/23/2019	08/25/2019	2
44K3GJ	23H0S0	S77	2 Guestrooms	08/23/2019	08/25/2019	2
44K8DF	23H2G2	S84	2 Guestrooms	08/23/2019	08/25/2019	2
44K8S4	23H2G2	S97D	2 Guestrooms	08/23/2019	08/25/2019	2
44K8L5	23H2IU	S118	3 Guestrooms	08/23/2019	08/25/2019	2
44K18S	23H03D	S14	3 Guestrooms	08/23/2019	08/25/2019	2
44K6TN	23G2Y1	S25	4-5 Guestrooms	08/23/2019	08/25/2019	2
44K1WY	23H0AY	VH1	Ranch House	08/23/2019	08/25/2019	2
44K8KH	23H2IF	VH6	Ranch House	08/23/2019	08/25/2019	2
44K598	23H1C0	VH7	Ranch House	08/23/2019	08/25/2019	2
44K5HT	23H1FS	VH7	Ranch House	08/23/2019	08/25/2019	2
44K2W7	23H0KJ	VH8	Ranch House	08/23/2019	08/25/2019	2
44K8S7	23D654	S87B	1 Guestroom	08/23/2019	08/24/2019	1
44K52C	23H19Q	U38C	1 Guestroom	08/23/2019	08/24/2019	1
44K8PE	23H2K6	S32A	1 Guestroom	08/23/2019	08/24/2019	1
44K8QE	23H2KD	S56D	2 Guestrooms	08/23/2019	08/24/2019	1
44K8S3	23G9C4	S81D	2 Guestrooms	08/23/2019	08/24/2019	1
44K2JV	23E902	S18	2 Guestrooms	08/24/2019	09/03/2019	10
44K2GD	23E02Q	S42	2 Guestrooms	08/24/2019	08/31/2019	7
44K5KD	23H1GO	S68	3 Guestrooms	08/24/2019	08/31/2019	7
44J8PY	23G9F9	S28	4-5 Guestrooms	08/24/2019	08/31/2019	7
44K6AE	23H1P4	S59	2 Guestrooms	08/24/2019	08/29/2019	5
44K5M9	23F999	S59	2 Guestrooms	08/24/2019	08/28/2019	4
44K3PT	23H0VN	S99	2 Guestrooms	08/24/2019	08/28/2019	4
44K41W	23H0YY	S56	3 Guestrooms	08/24/2019	08/28/2019	4
44K7C3	23H279	S46	2 Guestrooms	08/24/2019	08/27/2019	3
44K8RE	23H2KN	S58	2 Guestrooms	08/24/2019	08/27/2019	3
44K7PB	23H24E	S70	3 Guestrooms	08/24/2019	08/27/2019	3
44K7PC	23H24E	S70	3 Guestrooms	08/24/2019	08/27/2019	3
44K7C4	23H24E	S70	3 Guestrooms	08/24/2019	08/27/2019	3
44K7PG	23H24E	S32	4-5 Guestrooms	08/24/2019	08/27/2019	3
44K7PH	23H24E	S32	4-5 Guestrooms	08/24/2019	08/27/2019	3
44K7C5	23H24E	S32	4-5 Guestrooms	08/24/2019	08/27/2019	3
44K7PE	23H24E	S32	4-5 Guestrooms	08/24/2019	08/27/2019	3
44K5KM	23G0P3	S40	2 Guestrooms	08/24/2019	08/26/2019	2
44K5WV	23H1LD	S34	4-5 Guestrooms	08/24/2019	08/26/2019	2
44K8NU	23G4D8	S23B	1 Guestroom	08/24/2019	08/25/2019	1
44K8TP	23H2L9	U26C	1 Guestroom	08/24/2019	08/25/2019	1
44K8LV	23H2J5	S21	2 Guestrooms	08/24/2019	08/25/2019	1
44K8PU	23G9M1	S67	2 Guestrooms	08/24/2019	08/25/2019	1
44K8T1	23H2L5	S81E	2 Guestrooms	08/24/2019	08/25/2019	1
44K8SU	23H0DK	U33C	1 Guestroom	08/25/2019	10/14/2019	50
44K8S0	23G6YE	S78A	1 Guestroom	08/25/2019	08/29/2019	4
44K83Q	23H2CM	S64	2 Guestrooms	08/25/2019	08/29/2019	4
44K79D	23G46Q	S72	2 Guestrooms	08/25/2019	08/29/2019	4
44K3UV	23H0X9	S2B	2 Guestrooms	08/25/2019	08/28/2019	3
44K8QG	23H2KF	S72	2 Guestrooms	08/25/2019	08/28/2019	3
44K7JV	110929	S97	3 Guestrooms	08/25/2019	08/28/2019	3
44K4J0	23H12S	S25	4-5 Guestrooms	08/25/2019	08/28/2019	3
44K3GQ	23H054	U36	4-5 Guestrooms	08/25/2019	08/28/2019	3
44K74T	226022	S24B	1 Guestroom	08/25/2019	08/27/2019	2
44K5MS	226022	S24C	1 Guestroom	08/25/2019	08/27/2019	2
44K5MG	226022	S24D	1 Guestroom	08/25/2019	08/27/2019	2
44K8AN	23H2F8	S33B	1 Guestroom	08/25/2019	08/27/2019	2
44K7I0	23D1LC	S33C	1 Guestroom	08/25/2019	08/27/2019	2
44K7JN	23H26R	U38B	1 Guestroom	08/25/2019	08/27/2019	2
44K74U	226022	S24A	1 Guestroom	08/25/2019	08/27/2019	2
44K891	23H2ER	S13	2 Guestrooms	08/25/2019	08/27/2019	2
44K8U1	23H2LH	S74	2 Guestrooms	08/25/2019	08/27/2019	2
44K7R5	23H28Q	S111	3 Guestrooms	08/25/2019	08/27/2019	2
44K7PK	23H28D	VH5	Ranch House	08/25/2019	08/27/2019	2
44K32B	23H0MI	VH7	Ranch House	08/25/2019	08/27/2019	2
44K8M0	23H2J8	S87B	1 Guestroom	08/25/2019	08/26/2019	1
44K7V4	23H2AE	S87B	1 Guestroom	08/25/2019	08/26/2019	1
44K7OX	231864	U38C	1 Guestroom	08/25/2019	08/26/2019	1
44K8SN	23H2L1	U38D	1 Guestroom	08/25/2019	08/26/2019	1
44K7DC	23H25A	S27A	1 Guestroom	08/25/2019	08/26/2019	1
44K5MH	23F9JG	S16	2 Guestrooms	08/25/2019	08/26/2019	1
44K5MF	23H1H8	S21	2 Guestrooms	08/25/2019	08/26/2019	1
44K8T6	23H1H8	S21	2 Guestrooms	08/25/2019	08/26/2019	1
44K8T8	23H1H8	S54	2 Guestrooms	08/25/2019	08/26/2019	1
44K5MI	23H1H8	S54	2 Guestrooms	08/25/2019	08/26/2019	1
44K8M4	23H2JA	S66	2 Guestrooms	08/25/2019	08/26/2019	1
44K7CN	23H250	S75	2 Guestrooms	08/25/2019	08/26/2019	1
44K5XE	2370ML	S78	2 Guestrooms	08/25/2019	08/26/2019	1
44K5MQ	23H1H8	S29	3 Guestrooms	08/25/2019	08/26/2019	1
44K8TD	23H1H8	S29	3 Guestrooms	08/25/2019	08/26/2019	1
44K8TE	23H1H8	S29	3 Guestrooms	08/25/2019	08/26/2019	1

BRASADA RANCH**Property Management System Extract - All Reservations 2019-2021**

Due to the amount of data, 2014-2018 is available on request

Data Extraction: May 03, 2022

ResID	GuestID	Room#	GuestroomConfig	Arrival	Departure	Nights
44K8TA	23H1H8	S50	3 Guestrooms	08/25/2019	08/26/2019	1
44K8TB	23H1H8	S50	3 Guestrooms	08/25/2019	08/26/2019	1
44K5MR	23H1H8	S50	3 Guestrooms	08/25/2019	08/26/2019	1
44K8M3	23H2JA	S81	3 Guestrooms	08/25/2019	08/26/2019	1
44K5MC	23G8RW	VH1	Ranch House	08/25/2019	08/26/2019	1
44K4CL	23G3G1	VH3	Ranch House	08/25/2019	08/26/2019	1
44K8PN	23H2K7	VH6	Ranch House	08/25/2019	08/26/2019	1
44K5MB	23F9JF	VH8	Ranch House	08/25/2019	08/26/2019	1
44K7KA	23H272	S52	3 Guestrooms	08/26/2019	09/01/2019	6
44K560	23H1AQ	VH8	Ranch House	08/26/2019	08/31/2019	5
44K6NZ	23G8XE	S16	2 Guestrooms	08/26/2019	08/30/2019	4
44K8BE	23H2FD	S21	2 Guestrooms	08/26/2019	08/30/2019	4
44K4Z8	23F999	S61	2 Guestrooms	08/26/2019	08/29/2019	3
44K73P	204172	S73	2 Guestrooms	08/26/2019	08/29/2019	3
44K8D4	23G7TA	S77	2 Guestrooms	08/26/2019	08/29/2019	3
44K8OW	23G8WL	S27A	1 Guestroom	08/26/2019	08/28/2019	2
44K8Y6	23H1OX	S44	2 Guestrooms	08/26/2019	08/28/2019	2
44K7NK	23H27V	S61	2 Guestrooms	08/26/2019	08/28/2019	2
44K88M	23H2EM	VH6	Ranch House	08/26/2019	08/28/2019	2
44K8D6	23D1HY	VH3	Ranch House	08/26/2019	08/27/2019	1
44K2DA	23F608	S30	2 Guestrooms	08/27/2019	09/02/2019	6
44K8TU	23H2GE	S119A	1 Guestroom	08/27/2019	08/30/2019	3
44K4BT	23D9D7	S41	2 Guestrooms	08/27/2019	08/30/2019	3
44K5FN	23A06T	S34	4-5 Guestrooms	08/27/2019	08/30/2019	3
44K6WB	23H1WD	VH1	Ranch House	08/27/2019	08/30/2019	3
44K8IZ	23H2HU	VH7	Ranch House	08/27/2019	08/30/2019	3
44K8RT	23E73R	VH4	Ranch House	08/27/2019	08/29/2019	2
44K8E8	23H2GH	S23B	1 Guestroom	08/27/2019	08/28/2019	1
44K8U3	23H2LK	U38F	3 Guestrooms	08/27/2019	08/28/2019	1
44J8ST	23F5M1	S63	2 Guestrooms	08/28/2019	09/03/2019	6
44K5OI	23G9G0	S84	2 Guestrooms	08/28/2019	09/02/2019	5
44K81W	23H2BZ	S90	2 Guestrooms	08/28/2019	09/02/2019	5
44I734	23F608	S85	3 Guestrooms	08/28/2019	09/02/2019	5
44K7G5	23G8Y6	S23	2 Guestrooms	08/28/2019	09/01/2019	4
44K15Q	23G8XO	S23	2 Guestrooms	08/28/2019	09/01/2019	4
44K6RC	23G97M	S27	2 Guestrooms	08/28/2019	09/01/2019	4
44K45Y	23F77M	S74	2 Guestrooms	08/28/2019	09/01/2019	4
44K3CG	23G00C	S98	2 Guestrooms	08/28/2019	09/01/2019	4
44K6A2	23H1OX	S47	2 Guestrooms	08/28/2019	08/29/2019	3
44K87I	23H2E5	U26C	1 Guestroom	08/28/2019	08/30/2019	2
44K8NT	23E7J0	S16	2 Guestrooms	08/28/2019	08/30/2019	2
44K87X	23H2EB	S43	2 Guestrooms	08/28/2019	08/30/2019	2
44K7ZR	23H2BE	S75	2 Guestrooms	08/28/2019	08/30/2019	2
44K683	23H1OG	S78	2 Guestrooms	08/28/2019	08/30/2019	2
44K82B	23H2C3	S111	3 Guestrooms	08/28/2019	08/30/2019	2
44K4Q7	23H157	S34	4-5 Guestrooms	08/28/2019	08/30/2019	2
44K4Q8	23H157	S35	4-5 Guestrooms	08/28/2019	08/30/2019	2
44K8JG	23G8WL	VH2	Ranch House	08/28/2019	08/30/2019	2
44K8KX	23H2IR	VH3	Ranch House	08/28/2019	08/30/2019	2
44K6S1	23H1UH	VSTE	Ranch House	08/28/2019	08/30/2019	2
44K8FX	23H2GU	VH5	Ranch House	08/28/2019	08/29/2019	1
44K3LC	23H0U0	VH6	Ranch House	08/28/2019	08/29/2019	1
44K2L5	23S52M	S112	3 Guestrooms	08/29/2019	09/03/2019	5
44K43Y	23D9JZ	S118	3 Guestrooms	08/29/2019	09/03/2019	5
44K38B	23H0PI	S67	2 Guestrooms	08/29/2019	09/02/2019	4
44K457	23H101	S75	2 Guestrooms	08/29/2019	09/02/2019	4
44K7RU	23H28Y	S78	2 Guestrooms	08/29/2019	09/02/2019	4
44K6RR	23H1UB	S82	2 Guestrooms	08/29/2019	09/02/2019	4
44I72S	23H0ID	S99	2 Guestrooms	08/29/2019	09/02/2019	4
44K4ZP	23F0D1	S70	3 Guestrooms	08/29/2019	09/02/2019	4
44K8E6	23H2GF	U38	4-5 Guestrooms	08/29/2019	09/02/2019	4
44I732	23H0PK	VH5	Ranch House	08/29/2019	09/02/2019	4
44K897	23H2EV	S37B	1 Guestroom	08/29/2019	09/01/2019	3
44I72Q	23H1G7	S13	2 Guestrooms	08/29/2019	09/01/2019	3
44K7ZI	23F8B5	S44	2 Guestrooms	08/29/2019	09/01/2019	3
44K72T	23H1ZL	S59	2 Guestrooms	08/29/2019	09/01/2019	3
44K7FO	23E4CS	S64	2 Guestrooms	08/29/2019	09/01/2019	3
44I72U	23H089	S66	2 Guestrooms	08/29/2019	09/01/2019	3
44K87L	23H0TG	S14	3 Guestrooms	08/29/2019	09/01/2019	3
44K3U5	23E313	S29	3 Guestrooms	08/29/2019	09/01/2019	3
44I735	23H0OU	S97	3 Guestrooms	08/29/2019	09/01/2019	3
44K2ZI	23H0LK	S25	4-5 Guestrooms	08/29/2019	09/01/2019	3
44I737	23H0OA	S33	4-5 Guestrooms	08/29/2019	09/01/2019	3
44K7UZ	23F5M1	S77	2 Guestrooms	08/29/2019	08/31/2019	2
44K8ZQ	135993	S119B	1 Guestroom	08/29/2019	08/30/2019	1
44K8BX	23H2FN	S37C	1 Guestroom	08/29/2019	08/30/2019	1
44K8Y8	23H1OX	S47	2 Guestrooms	08/29/2019	08/30/2019	1
44K82T	23F7UZ	VH4	Ranch House	08/29/2019	08/30/2019	1
44K86E	23H2DR	S61	2 Guestrooms	08/30/2019	09/04/2019	5
44K7OS	23H281	S2BH	2 Guestrooms	08/30/2019	09/03/2019	4
44K74V	23H20Y	S119	2 Guestrooms	08/30/2019	09/02/2019	3
44K57T	23E5S3	S16	2 Guestrooms	08/30/2019	09/02/2019	3
44K7O5	23E0DP	S21	2 Guestrooms	08/30/2019	09/02/2019	3
44K86V	23C5HF	S41	2 Guestrooms	08/30/2019	09/02/2019	3
44K5SI	23H1J7	S41	2 Guestrooms	08/30/2019	09/02/2019	3
44K3HS	23H0PZ	S44	2 Guestrooms	08/30/2019	09/02/2019	3
44K4YP	23H181	S44	2 Guestrooms	08/30/2019	09/02/2019	3
44K7T1	23H29J	S47	2 Guestrooms	08/30/2019	09/02/2019	3
44K89P	23H0PZ	S51	2 Guestrooms	08/30/2019	09/02/2019	3
44K3HR	23H0PZ	S51	2 Guestrooms	08/30/2019	09/02/2019	3
44K7T2	23E4OF	S54	2 Guestrooms	08/30/2019	09/02/2019	3
44K89R	23H0PZ	S57	2 Guestrooms	08/30/2019	09/02/2019	3
44K3HT	23H0PZ	S57	2 Guestrooms	08/30/2019	09/02/2019	3
44K7U3	23H29X	S58	2 Guestrooms	08/30/2019	09/02/2019	3

BRASADA RANCH**Property Management System Extract - All Reservations 2019-2021**

Due to the amount of data, 2014-2018 is available on request

Data Extraction: May 03, 2022

ResID	GuestID	Room#	GuestroomConfig	Arrival	Departure	Nights
44K865	23G9EY	S60	2 Guestrooms	08/30/2019	09/02/2019	3
44K618	23H1RM	S71	2 Guestrooms	08/30/2019	09/02/2019	3
44I72Z	23H0BX	S72	2 Guestrooms	08/30/2019	09/02/2019	3
44K5IT	23G08Y	S73	2 Guestrooms	08/30/2019	09/02/2019	3
44K7D3	23H258	S75	2 Guestrooms	08/30/2019	09/02/2019	3
44K5C5	23H1DD	S75	2 Guestrooms	08/30/2019	09/02/2019	3
44K8Y0	23H2B2	U36E	2 Guestrooms	08/30/2019	09/02/2019	3
44K8AM	23G8V7	S111	3 Guestrooms	08/30/2019	09/02/2019	3
44K04V	151290	S45	3 Guestrooms	08/30/2019	09/02/2019	3
44K3BK	23H0PZ	S48	3 Guestrooms	08/30/2019	09/02/2019	3
44K89J	23H0PZ	S48	3 Guestrooms	08/30/2019	09/02/2019	3
44K3BM	23H0PZ	S50	3 Guestrooms	08/30/2019	09/02/2019	3
44K89N	23H0PZ	S50	3 Guestrooms	08/30/2019	09/02/2019	3
44K3BL	23H0PZ	S56	3 Guestrooms	08/30/2019	09/02/2019	3
44K89L	23H0PZ	S56	3 Guestrooms	08/30/2019	09/02/2019	3
44K3A6	23H0PZ	S81	3 Guestrooms	08/30/2019	09/02/2019	3
44K89H	23H0PZ	S81	3 Guestrooms	08/30/2019	09/02/2019	3
44K7RW	23F65K	S32	4-5 Guestrooms	08/30/2019	09/02/2019	3
44K8BG	23F9MW	S34	4-5 Guestrooms	08/30/2019	09/02/2019	3
44K3A5	23H0PZ	S35	4-5 Guestrooms	08/30/2019	09/02/2019	3
44K89D	23H0PZ	S35	4-5 Guestrooms	08/30/2019	09/02/2019	3
44K89E	23H0PZ	S35	4-5 Guestrooms	08/30/2019	09/02/2019	3
44K89F	23H0PZ	S35	4-5 Guestrooms	08/30/2019	09/02/2019	3
44K6DT	23F451	VH7	Ranch House	08/30/2019	09/02/2019	3
44K830	23H2CB	S37D	1 Guestroom	08/30/2019	09/01/2019	2
44K3GS	23H0S5	S87B	1 Guestroom	08/30/2019	09/01/2019	2
44K7JR	23H28G	U36C	1 Guestroom	08/30/2019	09/01/2019	2
44I72V	23H26U	S37A	1 Guestroom	08/30/2019	09/01/2019	2
44K8ZX	23H2MZ	U36M	1 Guestroom	08/30/2019	09/01/2019	2
44I730	23H0G8	S40	2 Guestrooms	08/30/2019	09/01/2019	2
44I72T	23H0F4	S43	2 Guestrooms	08/30/2019	09/01/2019	2
44K8EB	23H2GJ	S46	2 Guestrooms	08/30/2019	09/01/2019	2
44I731	23G7JS	S59	2 Guestrooms	08/30/2019	09/01/2019	2
44I72X	23G7JS	S71	2 Guestrooms	08/30/2019	09/01/2019	2
44K2XI	23H0KY	S76	2 Guestrooms	08/30/2019	09/01/2019	2
44I736	23H0GL	S24	4-5 Guestrooms	08/30/2019	09/01/2019	2
44I738	23G7JS	S35	4-5 Guestrooms	08/30/2019	09/01/2019	2
44I72R	23H1HG	U26	4-5 Guestrooms	08/30/2019	09/01/2019	2
44I72M	23H0N4	VH1	Ranch House	08/30/2019	09/01/2019	2
44K6SB	23H1UH	VH2	Ranch House	08/30/2019	09/01/2019	2
44I72N	23G7JS	VH2	Ranch House	08/30/2019	09/01/2019	2
44I72O	23H06D	VH3	Ranch House	08/30/2019	09/01/2019	2
44K87Y	23H2EC	VH4	Ranch House	08/30/2019	09/01/2019	2
44K5QF	23G7JS	VH6	Ranch House	08/30/2019	09/01/2019	2
44K7OW	23H282	VH6	Ranch House	08/30/2019	09/01/2019	2
44K6S0	23H1UH	VSTE	Ranch House	08/30/2019	09/01/2019	2
44K6AK	23F601	S42	2 Guestrooms	08/31/2019	09/03/2019	3
44K7I8	23H26G	S77	2 Guestrooms	08/31/2019	09/03/2019	3
44K8ZD	23H2MR	U36B	1 Guestroom	08/31/2019	09/02/2019	2
44K8M1	23E5GV	S77	2 Guestrooms	08/31/2019	09/02/2019	2
44K7SB	23G2YB	S68	3 Guestrooms	08/31/2019	09/02/2019	2
44K8L2	23H05J	S28	4-5 Guestrooms	08/31/2019	09/02/2019	2
44K8G6	23E5PX	VH8	Ranch House	08/31/2019	09/02/2019	2
44K901	23H2N2	S37C	1 Guestroom	08/31/2019	09/01/2019	1
44K8ZZ	23H2N1	U36D	1 Guestroom	08/31/2019	09/01/2019	1
44K84A	23H2CW	S59	2 Guestrooms	09/01/2019	09/07/2019	6
44K8R9	23E76Q	S76	2 Guestrooms	09/01/2019	09/06/2019	5
44K8R6	23E76Q	S76	2 Guestrooms	09/01/2019	09/06/2019	5
44K8ZP	23H2MW	S24B	1 Guestroom	09/01/2019	09/04/2019	3
44K85E	23H2D9	S74	2 Guestrooms	09/01/2019	09/04/2019	3
44K82C	23H2C4	VH1	Ranch House	09/01/2019	09/04/2019	3
44K87A	23F8FN	U26C	1 Guestroom	09/01/2019	09/03/2019	2
44K8EC	23H2GK	S24A	1 Guestroom	09/01/2019	09/03/2019	2
44K8ZS	23H2MY	S46	2 Guestrooms	09/01/2019	09/03/2019	2
44K6R8	23H1TY	S66	2 Guestrooms	09/01/2019	09/03/2019	2
44K88W	23H1HU	S98	2 Guestrooms	09/01/2019	09/03/2019	2
44K8S1	165253	S33	4-5 Guestrooms	09/01/2019	09/03/2019	2
44K8UT	23H2M1	VH3	Ranch House	09/01/2019	09/03/2019	2
44K90V	23H2NL	S24B	1 Guestroom	09/01/2019	09/02/2019	1
44K4S8	23H16B	S24C	1 Guestroom	09/01/2019	09/02/2019	1
44K90I	23H2ND	S24C	1 Guestroom	09/01/2019	09/02/2019	1
44K90T	23H2NK	S24D	1 Guestroom	09/01/2019	09/02/2019	1
44K4T4	23H16B	S25B	1 Guestroom	09/01/2019	09/02/2019	1
44K6QX	23H1TT	S25D	1 Guestroom	09/01/2019	09/02/2019	1
44K8VE	23H2M5	S27B	1 Guestroom	09/01/2019	09/02/2019	1
44K90L	23H2NF	S37B	1 Guestroom	09/01/2019	09/02/2019	1
44K908	23H2N8	S37C	1 Guestroom	09/01/2019	09/02/2019	1
44K900	23H2NG	S37D	1 Guestroom	09/01/2019	09/02/2019	1
44K90X	23H2NM	S44B	1 Guestroom	09/01/2019	09/02/2019	1
44K90W	23H282	S87B	1 Guestroom	09/01/2019	09/02/2019	1
44K8UJ	23H2LS	U26B	1 Guestroom	09/01/2019	09/02/2019	1
44K8U2	23H2LI	U26D	1 Guestroom	09/01/2019	09/02/2019	1
44K8NA	23H2JW	U36B	1 Guestroom	09/01/2019	09/02/2019	1
44K90N	23H2NF	U36C	1 Guestroom	09/01/2019	09/02/2019	1
44K90M	23H2NF	U36D	1 Guestroom	09/01/2019	09/02/2019	1
44K8LN	23H2IZ	USTE	1 Guestroom	09/01/2019	09/02/2019	1
44K90Q	23H2NI	S37A	1 Guestroom	09/01/2019	09/02/2019	1
44K91G	23G4T1	U26A	1 Guestroom	09/01/2019	09/02/2019	1
44K8U4	23G986	S13	2 Guestrooms	09/01/2019	09/02/2019	1
44K8R1	23H2KJ	S23	2 Guestrooms	09/01/2019	09/02/2019	1
44K90U	23D9D6	S29D	2 Guestrooms	09/01/2019	09/02/2019	1
44K8TZ	23G0TV	S40	2 Guestrooms	09/01/2019	09/02/2019	1
44K8RP	23G9CN	S40	2 Guestrooms	09/01/2019	09/02/2019	1
44K8NG	23G4PC	S43	2 Guestrooms	09/01/2019	09/02/2019	1

BRASADA RANCH**Property Management System Extract - All Reservations 2019-2021**

Due to the amount of data, 2014-2018 is available on request

Data Extraction: May 03, 2022

ResID	GuestID	Room#	GuestroomConfig	Arrival	Departure	Nights
44K8BB	23E670	S64	2 Guestrooms	09/01/2019	09/02/2019	1
44K914	23H2LN	S14	3 Guestrooms	09/01/2019	09/02/2019	1
44K916	23H2NS	S52	3 Guestrooms	09/01/2019	09/02/2019	1
44K80S	23G4T1	S97	3 Guestrooms	09/01/2019	09/02/2019	1
44K80U	23G4T1	S97	3 Guestrooms	09/01/2019	09/02/2019	1
44K80V	23G4T1	S97	3 Guestrooms	09/01/2019	09/02/2019	1
44K5QO	23H1II	VH2	Ranch House	09/01/2019	09/02/2019	1
44K8L6	2346FC	VH4	Ranch House	09/01/2019	09/02/2019	1
44K835	23H2CI	VH6	Ranch House	09/01/2019	09/02/2019	1
44K90S	23H2NJ	VH7	Ranch House	09/01/2019	09/02/2019	1
44K91K	23H2NX	U26A	1 Guestroom	09/02/2019	09/06/2019	4
44K2ZG	23H0LH	S73	2 Guestrooms	09/02/2019	09/06/2019	4
44K3VZ	23H0XK	VH2	Ranch House	09/02/2019	09/06/2019	4
44K73J	23H1ZG	VH4	Ranch House	09/02/2019	09/06/2019	4
44K4ID	23G09V	VH5	Ranch House	09/02/2019	09/06/2019	4
44K8US	23H2M0	S1BH	1 Guestroom	09/02/2019	09/05/2019	3
44K6FJ	23G8UX	S43	2 Guestrooms	09/02/2019	09/05/2019	3
44K3OJ	23H0V6	S84	2 Guestrooms	09/02/2019	09/05/2019	3
44K8VL	23H2M6	S25A	1 Guestroom	09/02/2019	09/04/2019	2
44K8RV	23H2KT	U36M	1 Guestroom	09/02/2019	09/04/2019	2
44K6TE	23H1UW	S30	2 Guestrooms	09/02/2019	09/04/2019	2
44K350	23H0O0	S78	2 Guestrooms	09/02/2019	09/04/2019	2
44K7TY	23H29V	VSTE	Ranch House	09/02/2019	09/04/2019	2
44K7QW	23H28N	U36D	1 Guestroom	09/02/2019	09/03/2019	1
44K8HA	23H2HE	U38B	1 Guestroom	09/02/2019	09/03/2019	1
44K913	23H2NP	U38C	1 Guestroom	09/02/2019	09/03/2019	1
44K8U5	23E4OC	S30	2 Guestrooms	09/02/2019	09/03/2019	1
44K8E2	23F4EF	S71	2 Guestrooms	09/02/2019	09/03/2019	1
44K91Y	23H2I6	S77	2 Guestrooms	09/02/2019	09/03/2019	1
44K8TS	23H2LC	S85	3 Guestrooms	09/02/2019	09/03/2019	1
44K8G7	23E5PX	VH2	Ranch House	09/02/2019	09/03/2019	1
44K7R9	23H28S	VH6	Ranch House	09/02/2019	09/03/2019	1
44K91U	23H2G9	VH7	Ranch House	09/02/2019	09/03/2019	1
44K8UU	23H2M0	S39A	1 Guestroom	09/03/2019	09/07/2019	4
44K91L	23H2NY	S13	2 Guestrooms	09/03/2019	09/07/2019	4
44K802	23F31W	S64	2 Guestrooms	09/03/2019	09/07/2019	4
44K6CH	2349ID	S77	2 Guestrooms	09/03/2019	09/07/2019	4
44K903	23D654	S27	2 Guestrooms	09/03/2019	09/06/2019	3
44K7W9	23D45T	S90	2 Guestrooms	09/03/2019	09/06/2019	3
44K8DV	23H2G9	VH3	Ranch House	09/03/2019	09/05/2019	3
44K8N0	23H2JU	S57	2 Guestrooms	09/03/2019	09/05/2019	2
44K91R	23E4OC	VH3	Ranch House	09/03/2019	09/05/2019	2
44K56G	23H1AM	VH6	Ranch House	09/03/2019	09/05/2019	2
44K920	23H2O6	S25C	1 Guestroom	09/03/2019	09/04/2019	1
44K8E3	23H1HU	S98A	1 Guestroom	09/03/2019	09/04/2019	1
44K8JK	23H2I6	S82	2 Guestrooms	09/03/2019	09/03/2019	1
44K8M5	23G4D4	S78A	1 Guestroom	09/04/2019	09/09/2019	5
44K2KX	23E0DL	S72	2 Guestrooms	09/04/2019	09/09/2019	5
44K2L0	23E0DL	S70	3 Guestrooms	09/04/2019	09/09/2019	5
44K8VQ	23H2M8	S60	2 Guestrooms	09/04/2019	09/08/2019	4
44K909	23H2N9	S16A	1 Guestroom	09/04/2019	09/07/2019	3
44K91P	23H2O1	S54A	1 Guestroom	09/04/2019	09/07/2019	3
44K8ZN	23H2MU	S67A	1 Guestroom	09/04/2019	09/07/2019	3
44K8MX	2384P3	S30	2 Guestrooms	09/04/2019	09/07/2019	3
44K91J	23E510	S25B	1 Guestroom	09/04/2019	09/06/2019	2
44K88Q	23D5IS	U38C	1 Guestroom	09/04/2019	09/06/2019	2
44K88S	23D5IS	S45	3 Guestrooms	09/04/2019	09/06/2019	2
44K88R	23D5IS	S33	4-5 Guestrooms	09/04/2019	09/06/2019	2
44K93F	23H2OQ	S72	2 Guestrooms	09/04/2019	09/05/2019	1
44K87M	23G487	S112	3 Guestrooms	09/04/2019	09/05/2019	1
44K8UO	23C8UJ	VH1	Ranch House	09/04/2019	09/05/2019	1
44K8AC	23H2F1	S84	2 Guestrooms	09/05/2019	09/11/2019	6
44K918	23H2NU	S40	2 Guestrooms	09/05/2019	09/09/2019	4
44K919	23H2NU	S47	2 Guestrooms	09/05/2019	09/09/2019	4
44K86W	23G0MN	S63	2 Guestrooms	09/05/2019	09/09/2019	4
44K24U	23H0CC	S68	3 Guestrooms	09/05/2019	09/09/2019	4
44K2NC	23H0IK	U36M	1 Guestroom	09/05/2019	09/08/2019	3
44K6YL	23G4ZO	S41	2 Guestrooms	09/05/2019	09/08/2019	3
44K86T	2374OZ	S61	2 Guestrooms	09/05/2019	09/08/2019	3
44K83Y	23H2CS	S72	2 Guestrooms	09/05/2019	09/08/2019	3
44K5GY	23H1FJ	S14	3 Guestrooms	09/05/2019	09/08/2019	3
44K8NR	23H2K4	S70	3 Guestrooms	09/05/2019	09/08/2019	3
44K0WC	23H17Y	S28	4-5 Guestrooms	09/05/2019	09/08/2019	3
44K8PI	23G8WL	S32	4-5 Guestrooms	09/05/2019	09/08/2019	3
44K8HS	23G8WL	S32	4-5 Guestrooms	09/05/2019	09/08/2019	3
44K8PG	23G8WL	S32	4-5 Guestrooms	09/05/2019	09/08/2019	3
44K8PH	23G8WL	S32	4-5 Guestrooms	09/05/2019	09/08/2019	3
44K8PK	23G8WL	S34	4-5 Guestrooms	09/05/2019	09/08/2019	3
44K8PL	23G8WL	S34	4-5 Guestrooms	09/05/2019	09/08/2019	3
44K8PM	23G8WL	S34	4-5 Guestrooms	09/05/2019	09/08/2019	3
44K8HT	23G8WL	S34	4-5 Guestrooms	09/05/2019	09/08/2019	3
44K0WD	23H1FA	VH1	Ranch House	09/05/2019	09/08/2019	3
44K2ND	23H0IM	VH6	Ranch House	09/05/2019	09/08/2019	3
44K92Q	23H2OG	U36C	1 Guestroom	09/05/2019	09/07/2019	2
44K8JB	23G7OJ	S119	2 Guestrooms	09/05/2019	09/07/2019	2
44K8JA	23G7OJ	S81	3 Guestrooms	09/05/2019	09/07/2019	2
44K70D	23H1YK	S87B	1 Guestroom	09/05/2019	09/06/2019	1
44K8J4	23H2HY	S24	4-5 Guestrooms	09/05/2019	09/06/2019	1
44K92J	2.30E+63	VH8	Ranch House	09/05/2019	09/06/2019	1
44K81G	23H2BV	S112	3 Guestrooms	09/06/2019	09/12/2019	6
44K7BD	23H24B	S52	3 Guestrooms	09/06/2019	09/11/2019	5
44K4WP	2383QK	S81	3 Guestrooms	09/06/2019	09/11/2019	5
44K4WQ	2383QK	S85	3 Guestrooms	09/06/2019	09/11/2019	5
44K4WR	2383QK	S28	4-5 Guestrooms	09/06/2019	09/11/2019	5

BRASADA RANCH**Property Management System Extract - All Reservations 2019-2021**

Due to the amount of data, 2014-2018 is available on request

Data Extraction: May 03, 2022

ResID	GuestID	Room#	GuestroomConfig	Arrival	Departure	Nights
44K7BE	23H24B	VH8	Ranch House	09/06/2019	09/11/2019	5
44K91M	23H2NZ	S33C	1 Guestroom	09/06/2019	09/10/2019	4
44K5PY	23G514	S71	2 Guestrooms	09/06/2019	09/10/2019	4
44K7RJ	23H28W	S82	2 Guestrooms	09/06/2019	09/10/2019	4
44K79X	23H23S	VH8	Ranch House	09/06/2019	09/10/2019	4
44K5PZ	23G514	S73	2 Guestrooms	09/06/2019	09/09/2019	3
44K5RB	23G69R	VH8	Ranch House	09/06/2019	09/09/2019	3
44K0A1	23G9LX	VSTE2	Ranch House	09/06/2019	09/09/2019	3
44K0VY	23G9ZM	S25B	1 Guestroom	09/06/2019	09/08/2019	2
44K0VZ	23G9ZM	S25C	1 Guestroom	09/06/2019	09/08/2019	2
44K0W0	23H264	S25C	1 Guestroom	09/06/2019	09/08/2019	2
44K60C	23H1MK	U26C	1 Guestroom	09/06/2019	09/08/2019	2
44K0WB	23H1LN	U26D	1 Guestroom	09/06/2019	09/08/2019	2
44K934	23H200	S118A	1 Guestroom	09/06/2019	09/08/2019	2
44K0VX	23G9ZM	S25A	1 Guestroom	09/06/2019	09/08/2019	2
44K8TY	23H2LF	S33A	1 Guestroom	09/06/2019	09/08/2019	2
44K6HW	23H1U2	U26A	1 Guestroom	09/06/2019	09/08/2019	2
44K81K	23G05W	S18	2 Guestrooms	09/06/2019	09/08/2019	2
44K8JL	23H2I7	S18	2 Guestrooms	09/06/2019	09/08/2019	2
44K0W9	23H1TK	S21	2 Guestrooms	09/06/2019	09/08/2019	2
44K8BV	23H2FK	S27	2 Guestrooms	09/06/2019	09/08/2019	2
44K85S	23H2DI	S44	2 Guestrooms	09/06/2019	09/08/2019	2
44K3WC	23F8LT	S46	2 Guestrooms	09/06/2019	09/08/2019	2
44K0VU	23H29T	S58	2 Guestrooms	09/06/2019	09/08/2019	2
44K870	23H2E8	S66	2 Guestrooms	09/06/2019	09/08/2019	2
44K7QJ	23F2H3	S74	2 Guestrooms	09/06/2019	09/08/2019	2
44K6RY	23H1UG	S75	2 Guestrooms	09/06/2019	09/08/2019	2
44K4RW	23G9B8	S97D	2 Guestrooms	09/06/2019	09/08/2019	2
44K8ZC	23H2MP	S98	2 Guestrooms	09/06/2019	09/08/2019	2
44K570	23H1AT	S99	2 Guestrooms	09/06/2019	09/08/2019	2
44K0VT	23H1EQ	S29	3 Guestrooms	09/06/2019	09/08/2019	2
44K0WA	23H1ZD	S45	3 Guestrooms	09/06/2019	09/08/2019	2
44K8D7	23H2FY	S45	3 Guestrooms	09/06/2019	09/08/2019	2
44K0VV	23G9ZM	S48	3 Guestrooms	09/06/2019	09/08/2019	2
44K91H	23H2NV	S48	3 Guestrooms	09/06/2019	09/08/2019	2
44K0VW	23G9ZM	S50	3 Guestrooms	09/06/2019	09/08/2019	2
44K4DJ	23H128	S50	3 Guestrooms	09/06/2019	09/08/2019	2
44K4P4	23E320	S56	3 Guestrooms	09/06/2019	09/08/2019	2
44K7WX	23F8D0	S68	3 Guestrooms	09/06/2019	09/08/2019	2
44K3GL	23H0S1	S35	4-5 Guestrooms	09/06/2019	09/08/2019	2
44K3GR	23H0S1	S37	4-5 Guestrooms	09/06/2019	09/08/2019	2
44K92L	23H20D	U38	4-5 Guestrooms	09/06/2019	09/08/2019	2
44K905	23H2N6	VH2	Ranch House	09/06/2019	09/08/2019	2
44K0W4	23G9ZM	VH4	Ranch House	09/06/2019	09/08/2019	2
44K367	23H00M	VH5	Ranch House	09/06/2019	09/08/2019	2
44K0W5	23G9ZM	VH5	Ranch House	09/06/2019	09/08/2019	2
44K0W6	23G9ZM	VH6	Ranch House	09/06/2019	09/08/2019	2
44K0W7	23G9ZM	VH7	Ranch House	09/06/2019	09/08/2019	2
44K0W8	23G9ZM	VH8	Ranch House	09/06/2019	09/08/2019	2
44K8UA	23H2L0	VH8	Ranch House	09/06/2019	09/08/2019	2
44K8SB	23H2L0	VSTE	Ranch House	09/06/2019	09/08/2019	2
44K6HV	23H1RG	U26B	1 Guestroom	09/06/2019	09/07/2019	1
44K8ZH	23H2MT	U36B	1 Guestroom	09/06/2019	09/07/2019	1
44K93L	23H20U	U36D	1 Guestroom	09/06/2019	09/07/2019	1
44K8Y7	23G5A6	S43A	1 Guestroom	09/06/2019	09/07/2019	1
44K907	23B609	S51A	1 Guestroom	09/06/2019	09/07/2019	1
44K94E	23H2P5	VH7	Ranch House	09/06/2019	09/07/2019	1
44K82U	23D6AQ	S42	2 Guestrooms	09/07/2019	09/12/2019	5
44K84W	23H2D2	S77	2 Guestrooms	09/07/2019	09/10/2019	3
44K954	23H201	S1BH	1 Guestroom	09/07/2019	09/09/2019	2
44K955	23H2PG	S24A	1 Guestroom	09/07/2019	09/09/2019	2
44K8D0	23G58K	S119	2 Guestrooms	09/07/2019	09/09/2019	2
44K8MT	23H2JQ	S39	2 Guestrooms	09/07/2019	09/09/2019	2
44K80J	23H2BM	S33D	1 Guestroom	09/07/2019	09/08/2019	1
44K90P	23H2NH	S87B	1 Guestroom	09/07/2019	09/08/2019	1
44K8S9	23H2KZ	U36B	1 Guestroom	09/07/2019	09/08/2019	1
44K85F	23H2ON	S30A	1 Guestroom	09/07/2019	09/08/2019	1
44K953	23H201	S54A	1 Guestroom	09/07/2019	09/08/2019	1
44K906	23H2N7	S57A	1 Guestroom	09/07/2019	09/08/2019	1
44K94L	23H2P9	S81A	1 Guestroom	09/07/2019	09/08/2019	1
44K5XC	23H1L0	S13	2 Guestrooms	09/07/2019	09/08/2019	1
44K95C	23H2PK	S23	2 Guestrooms	09/07/2019	09/08/2019	1
44K8T2	23B22C	S43	2 Guestrooms	09/07/2019	09/08/2019	1
44K958	23626Z	VH1	Ranch House	09/07/2019	09/08/2019	1
44K956	23E40C	VH1	Ranch House	09/07/2019	09/08/2019	1
44K0W3	23H250	VH3	Ranch House	09/07/2019	09/08/2019	1
44K37Q	23H0PG	S61	2 Guestrooms	09/08/2019	09/12/2019	4
44K37M	23H0PF	S61	2 Guestrooms	09/08/2019	09/12/2019	4
44K370	23G0VM	S64	2 Guestrooms	09/08/2019	09/12/2019	4
44K37L	23H0PY	S64	2 Guestrooms	09/08/2019	09/12/2019	4
44K332	23H0N6	VH3	Ranch House	09/08/2019	09/12/2019	4
44K6W0	23H1W0	S37D	1 Guestroom	09/08/2019	09/11/2019	3
44K80V	23G4QV	S13A	1 Guestroom	09/08/2019	09/11/2019	3
44K4Y3	23H17K	S58A	1 Guestroom	09/08/2019	09/11/2019	3
44K84Y	23H2D2	U36C	1 Guestroom	09/08/2019	09/10/2019	2
44K8GW	23H2H7	S2B	2 Guestrooms	09/08/2019	09/10/2019	2
44K580	23H1BP	VH2	Ranch House	09/08/2019	09/10/2019	2
44K93G	23H1AG	VH8	Ranch House	09/08/2019	09/10/2019	2
44K70N	23H1YP	S76A	1 Guestroom	09/08/2019	09/09/2019	1
44K7TW	23H29U	VH1	Ranch House	09/08/2019	09/09/2019	1
44K7QU	23H28M	VH4	Ranch House	09/08/2019	09/09/2019	1
44K5BX	23F4JN	S30A	1 Guestroom	09/09/2019	09/13/2019	4
44K90Y	2349VT	S21	2 Guestrooms	09/09/2019	09/13/2019	4
44K805	23H0Z1	S32	4-5 Guestrooms	09/09/2019	09/13/2019	4

BRASADA RANCH**Property Management System Extract - All Reservations 2019-2021**

Due to the amount of data, 2014-2018 is available on request

Data Extraction: May 03, 2022

ResID	GuestID	Room#	GuestroomConfig	Arrival	Departure	Nights
44K803	23H021	S32	4-5 Guestrooms	09/09/2019	09/13/2019	4
44K420	23H021	S32	4-5 Guestrooms	09/09/2019	09/13/2019	4
44K804	23H021	S32	4-5 Guestrooms	09/09/2019	09/13/2019	4
44K80L	23H021	S34	4-5 Guestrooms	09/09/2019	09/13/2019	4
44K80M	23H021	S34	4-5 Guestrooms	09/09/2019	09/13/2019	4
44K42M	23H021	S34	4-5 Guestrooms	09/09/2019	09/13/2019	4
44K83S	23H2CO	S41A	1 Guestroom	09/09/2019	09/12/2019	3
44K700	23H1YP	S76A	1 Guestroom	09/09/2019	09/12/2019	3
44K6A6	23H1PK	S43	2 Guestrooms	09/09/2019	09/12/2019	3
44K6A8	23H1R2	S43	2 Guestrooms	09/09/2019	09/12/2019	3
44K94X	23B8WR	S59	2 Guestrooms	09/09/2019	09/12/2019	3
44K8J0	110929	S97	3 Guestrooms	09/09/2019	09/12/2019	3
44K85H	23H2DA	S18	2 Guestrooms	09/09/2019	09/11/2019	2
44K911	23H2NO	S58	2 Guestrooms	09/09/2019	09/11/2019	2
44K62R	23H1N3	VH1	Ranch House	09/09/2019	09/11/2019	2
44K7QT	23H28M	VH4	Ranch House	09/09/2019	09/11/2019	2
44K76D	23H22E	VH5	Ranch House	09/09/2019	09/11/2019	2
44K80U	23H021	S24E	2 Guestrooms	09/09/2019	09/10/2019	1
44K91Q	23H2O2	S99	2 Guestrooms	09/09/2019	09/10/2019	1
44K80O	23H021	S34	4-5 Guestrooms	09/09/2019	09/10/2019	1
44K93J	23G9ZK	VH6	Ranch House	09/09/2019	09/10/2019	1
44K82A	23H2C2	S60	2 Guestrooms	09/10/2019	09/14/2019	4
44K82H	2357EO	S13	2 Guestrooms	09/10/2019	09/13/2019	3
44K80S	23H021	S39	2 Guestrooms	09/10/2019	09/13/2019	3
44K84C	23E0R8	S78	2 Guestrooms	09/10/2019	09/13/2019	3
44K8AK	23H2F7	S90	2 Guestrooms	09/10/2019	09/13/2019	3
44K8X0	23G832	S50	3 Guestrooms	09/10/2019	09/13/2019	3
44K09N	23G9VJ	S50	3 Guestrooms	09/10/2019	09/13/2019	3
44K80I	23H021	S24	4-5 Guestrooms	09/10/2019	09/13/2019	3
44K80J	23H021	S24	4-5 Guestrooms	09/10/2019	09/13/2019	3
44K42Q	23H021	S24	4-5 Guestrooms	09/10/2019	09/13/2019	3
44K42N	23H021	S24	4-5 Guestrooms	09/10/2019	09/13/2019	3
44K80E	23H021	S25	4-5 Guestrooms	09/10/2019	09/13/2019	3
44K80F	23H021	S25	4-5 Guestrooms	09/10/2019	09/13/2019	3
44K42P	23H021	S25	4-5 Guestrooms	09/10/2019	09/13/2019	3
44K80R	23H021	S25	4-5 Guestrooms	09/10/2019	09/13/2019	3
44K80G	23H021	S25	4-5 Guestrooms	09/10/2019	09/13/2019	3
44K42J	23H021	S35	4-5 Guestrooms	09/10/2019	09/13/2019	3
44K807	23H021	S35	4-5 Guestrooms	09/10/2019	09/13/2019	3
44K808	23H021	S35	4-5 Guestrooms	09/10/2019	09/13/2019	3
44K80N	23H021	S35	4-5 Guestrooms	09/10/2019	09/13/2019	3
44K80Q	23H021	S37	4-5 Guestrooms	09/10/2019	09/13/2019	3
44K80A	23H021	U26	4-5 Guestrooms	09/10/2019	09/13/2019	3
44K80B	23H021	U26	4-5 Guestrooms	09/10/2019	09/13/2019	3
44K80C	23H021	U26	4-5 Guestrooms	09/10/2019	09/13/2019	3
44K42K	23H021	U26	4-5 Guestrooms	09/10/2019	09/13/2019	3
44K8NZ	23H021	U38	4-5 Guestrooms	09/10/2019	09/13/2019	3
44K800	23H021	U38	4-5 Guestrooms	09/10/2019	09/13/2019	3
44K801	23H021	U38	4-5 Guestrooms	09/10/2019	09/13/2019	3
44K42L	23H021	U38	4-5 Guestrooms	09/10/2019	09/13/2019	3
44K837	2379AD	S73	2 Guestrooms	09/10/2019	09/12/2019	2
44K7UA	23H2A1	S118	3 Guestrooms	09/10/2019	09/12/2019	2
44K8FW	23H2GT	VH8	Ranch House	09/10/2019	09/12/2019	2
44K8L0	23H2OV	S28B	1 Guestroom	09/10/2019	09/11/2019	1
44K8L1	23G8WL	S28C	1 Guestroom	09/10/2019	09/11/2019	1
44K8T0	23H2L2	S87B	1 Guestroom	09/10/2019	09/11/2019	1
44K8KW	23E8UC	S98	2 Guestrooms	09/11/2019	09/15/2019	4
44K96H	23F3A0	S71A	1 Guestroom	09/11/2019	09/13/2019	2
44K09I	23G9VJ	S44	2 Guestrooms	09/11/2019	09/13/2019	2
44K94C	23G9VJ	S44	2 Guestrooms	09/11/2019	09/13/2019	2
44K09M	23G9VJ	S46	2 Guestrooms	09/11/2019	09/13/2019	2
44K946	23H2Q4	S46	2 Guestrooms	09/11/2019	09/13/2019	2
44K09K	23G9VJ	S111	3 Guestrooms	09/11/2019	09/13/2019	2
44K94A	23G9VJ	S111	3 Guestrooms	09/11/2019	09/13/2019	2
44K09L	23G9VJ	S45	3 Guestrooms	09/11/2019	09/13/2019	2
44K93Z	23G832	S50	3 Guestrooms	09/11/2019	09/13/2019	2
44K941	23G9VJ	S70	3 Guestrooms	09/11/2019	09/13/2019	2
44K09P	23G9VJ	S70	3 Guestrooms	09/11/2019	09/13/2019	2
44K948	23G9VJ	S70	3 Guestrooms	09/11/2019	09/13/2019	2
44K943	23G9VJ	S85	3 Guestrooms	09/11/2019	09/13/2019	2
44K09O	23G9VJ	S85	3 Guestrooms	09/11/2019	09/13/2019	2
44K944	23G9VJ	S85	3 Guestrooms	09/11/2019	09/13/2019	2
44K09H	23G9VJ	VH1	Ranch House	09/11/2019	09/13/2019	2
44K8FV	23H2GS	VH5	Ranch House	09/11/2019	09/13/2019	2
44K09G	23G9VJ	VH7	Ranch House	09/11/2019	09/13/2019	2
44K97G	23H22Y	S28B	1 Guestroom	09/11/2019	09/12/2019	1
44K7KP	23H276	S33C	1 Guestroom	09/11/2019	09/12/2019	1
44K83Z	23H2CR	S40B	1 Guestroom	09/11/2019	09/12/2019	1
44K97E	212577	S119A	1 Guestroom	09/11/2019	09/12/2019	1
44K4RT	23H166	S67	2 Guestrooms	09/11/2019	09/12/2019	1
44K8TM	23H2L7	VH2	Ranch House	09/11/2019	09/12/2019	1
44K966	23H2PS	VH6	Ranch House	09/11/2019	09/12/2019	1
44K952	23F16X	VH6	Ranch House	09/11/2019	09/12/2019	1
44K969	23G2HO	S84	2 Guestrooms	09/12/2019	09/17/2019	5
44J9N8	23D511	S59	2 Guestrooms	09/12/2019	09/16/2019	4
44K1MM	23D511	S59	2 Guestrooms	09/12/2019	09/16/2019	4
44J9N9	23D511	S66	2 Guestrooms	09/12/2019	09/16/2019	4
44K1MO	23D511	S66	2 Guestrooms	09/12/2019	09/16/2019	4
44K8G0	23H2GV	S18A	1 Guestroom	09/12/2019	09/15/2019	3
44K2E5	122610	S13	2 Guestrooms	09/12/2019	09/15/2019	3
44K5YH	23F922	S42	2 Guestrooms	09/12/2019	09/15/2019	3
44K8BC	23H2FC	S61	2 Guestrooms	09/12/2019	09/15/2019	3
44K73Q	23H0P4	S73	2 Guestrooms	09/12/2019	09/15/2019	3
44K933	23H2OM	S77	2 Guestrooms	09/12/2019	09/15/2019	3

BRASADA RANCH**Property Management System Extract - All Reservations 2019-2021**

Due to the amount of data, 2014-2018 is available on request

Data Extraction: May 03, 2022

ResID	GuestID	Room#	GuestroomConfig	Arrival	Departure	Nights
44J6EX	23E74C	S109	3 Guestrooms	09/12/2019	09/15/2019	3
44K3CC	23H0QJ	S29	3 Guestrooms	09/12/2019	09/15/2019	3
44K2EU	23H0QJ	S48	3 Guestrooms	09/12/2019	09/15/2019	3
44K4D8	23H127	S81	3 Guestrooms	09/12/2019	09/15/2019	3
44K2E4	122610	S28	4-5 Guestrooms	09/12/2019	09/15/2019	3
44K337	23H0N2	S28	4-5 Guestrooms	09/12/2019	09/15/2019	3
44K2E7	23H0MW	VH3	Ranch House	09/12/2019	09/15/2019	3
44K2E8	23H0FE	VH4	Ranch House	09/12/2019	09/15/2019	3
44K86Y	23H0FF	S112B	1 Guestroom	09/12/2019	09/14/2019	2
44K86Z	23H0FF	S112C	1 Guestroom	09/12/2019	09/14/2019	2
44K870	23H0FF	S119B	1 Guestroom	09/12/2019	09/14/2019	2
44K970	23H0FF	S40B	1 Guestroom	09/12/2019	09/14/2019	2
44K86X	23H0FF	S58B	1 Guestroom	09/12/2019	09/14/2019	2
44K871	23H0FF	S67B	1 Guestroom	09/12/2019	09/14/2019	2
44K33R	23E74C	S87B	1 Guestroom	09/12/2019	09/14/2019	2
44K2F6	23H0FF	S112A	1 Guestroom	09/12/2019	09/14/2019	2
44K2F5	23H0FF	S119A	1 Guestroom	09/12/2019	09/14/2019	2
44K872	23H0FF	S40A	1 Guestroom	09/12/2019	09/14/2019	2
44K2F2	23H0FF	S58A	1 Guestroom	09/12/2019	09/14/2019	2
44K2F3	23H0FF	S67A	1 Guestroom	09/12/2019	09/14/2019	2
44K92W	23H2OJ	S54	2 Guestrooms	09/12/2019	09/14/2019	2
44K862	23H0MV	S72B	1 Guestroom	09/12/2019	09/13/2019	1
44K97N	23H2QH	U36B	1 Guestroom	09/12/2019	09/13/2019	1
44K97H	23H2QC	S43A	1 Guestroom	09/12/2019	09/13/2019	1
44K92X	23E500	S82A	1 Guestroom	09/12/2019	09/13/2019	1
44K69U	23H1OS	VH6	Ranch House	09/12/2019	09/13/2019	1
44K8NM	23H2K0	VH8	Ranch House	09/12/2019	09/13/2019	1
44K2E6	23H1GI	S13B	1 Guestroom	09/13/2019	09/15/2019	2
44K993	23H2QW	S18B	1 Guestroom	09/13/2019	09/15/2019	2
44K2EH	23H0FE	S24B	1 Guestroom	09/13/2019	09/15/2019	2
44K2EB	23H0FE	S24C	1 Guestroom	09/13/2019	09/15/2019	2
44K2EC	23H0FE	S24D	1 Guestroom	09/13/2019	09/15/2019	2
44K2EE	23H0FE	S25B	1 Guestroom	09/13/2019	09/15/2019	2
44K2ED	23H0FE	S25C	1 Guestroom	09/13/2019	09/15/2019	2
44K2EF	23H0M3	S32B	1 Guestroom	09/13/2019	09/15/2019	2
44K74L	23H20P	S32C	1 Guestroom	09/13/2019	09/15/2019	2
44K7TM	23H29P	S32D	1 Guestroom	09/13/2019	09/15/2019	2
44K3QK	23H0W4	S34B	1 Guestroom	09/13/2019	09/15/2019	2
44K358	23H0O5	S34C	1 Guestroom	09/13/2019	09/15/2019	2
44K343	23H0NQ	S34D	1 Guestroom	09/13/2019	09/15/2019	2
44K5DL	23E50W	S35B	1 Guestroom	09/13/2019	09/15/2019	2
44K344	23H0NR	S37B	1 Guestroom	09/13/2019	09/15/2019	2
44K3AC	23H0Q2	S37C	1 Guestroom	09/13/2019	09/15/2019	2
44K3F0	23H0RE	S37D	1 Guestroom	09/13/2019	09/15/2019	2
44J9I0	23G9MO	S40B	1 Guestroom	09/13/2019	09/15/2019	2
44J9I1	23G9MO	S41B	1 Guestroom	09/13/2019	09/15/2019	2
44J9I2	23G9MO	S43B	1 Guestroom	09/13/2019	09/15/2019	2
44J9HX	23G9MO	S44B	1 Guestroom	09/13/2019	09/15/2019	2
44J9HY	23G9MO	S46B	1 Guestroom	09/13/2019	09/15/2019	2
44J9HZ	23G9MO	S47B	1 Guestroom	09/13/2019	09/15/2019	2
44J9I3	23G9MO	S51B	1 Guestroom	09/13/2019	09/15/2019	2
44J9I4	23G9MO	S52B	1 Guestroom	09/13/2019	09/15/2019	2
44K991	23D91V	S64B	1 Guestroom	09/13/2019	09/15/2019	2
44K2EG	23H0N0	S85C	1 Guestroom	09/13/2019	09/15/2019	2
44K2EI	23H0FE	S97C	1 Guestroom	09/13/2019	09/15/2019	2
44K2EW	23H1XT	S13A	1 Guestroom	09/13/2019	09/15/2019	2
44K3L4	23H0TW	S24A	1 Guestroom	09/13/2019	09/15/2019	2
44K768	23H225	S32A	1 Guestroom	09/13/2019	09/15/2019	2
44K7U1	23H0MT	S34A	1 Guestroom	09/13/2019	09/15/2019	2
44K98P	23H2QT	S35A	1 Guestroom	09/13/2019	09/15/2019	2
44K520	23H19U	S37A	1 Guestroom	09/13/2019	09/15/2019	2
44K51U	23H0FE	S16	2 Guestrooms	09/13/2019	09/15/2019	2
44K4TV	23H0FE	S16	2 Guestrooms	09/13/2019	09/15/2019	2
44K8IS	23H2HT	S21	2 Guestrooms	09/13/2019	09/15/2019	2
44K974	23H2HT	S21	2 Guestrooms	09/13/2019	09/15/2019	2
44J9HU	23G9MO	S23	2 Guestrooms	09/13/2019	09/15/2019	2
44K8ZA	23H2MM	S27	2 Guestrooms	09/13/2019	09/15/2019	2
44J9HT	23G9MO	S27	2 Guestrooms	09/13/2019	09/15/2019	2
44K88E	23H2EK	S30	2 Guestrooms	09/13/2019	09/15/2019	2
44J9HS	23G9MO	S30	2 Guestrooms	09/13/2019	09/15/2019	2
44K851	23H2D3	S39	2 Guestrooms	09/13/2019	09/15/2019	2
44K610	23F41F	S41	2 Guestrooms	09/13/2019	09/15/2019	2
44K5YI	23H1M0	S43	2 Guestrooms	09/13/2019	09/15/2019	2
44K2EK	23H0FE	S44	2 Guestrooms	09/13/2019	09/15/2019	2
44K39Z	23H0PU	S44	2 Guestrooms	09/13/2019	09/15/2019	2
44K879	23H2DX	S46	2 Guestrooms	09/13/2019	09/15/2019	2
44K8RO	23H2KP	S47	2 Guestrooms	09/13/2019	09/15/2019	2
44K8VR	23G9QI	S57	2 Guestrooms	09/13/2019	09/15/2019	2
44K365	23F99K	S63	2 Guestrooms	09/13/2019	09/15/2019	2
44K3JG	23H0T4	S71	2 Guestrooms	09/13/2019	09/15/2019	2
44K2EJ	23H0MV	S72	2 Guestrooms	09/13/2019	09/15/2019	2
44K8Z9	23H0Q1	S74	2 Guestrooms	09/13/2019	09/15/2019	2
44K4C9	23H1IQ	S75	2 Guestrooms	09/13/2019	09/15/2019	2
44K8TK	23H2L6	S76	2 Guestrooms	09/13/2019	09/15/2019	2
44K96P	23H2Q5	S78	2 Guestrooms	09/13/2019	09/15/2019	2
44K7F0	23H25P	S82	2 Guestrooms	09/13/2019	09/15/2019	2
44K5TZ	23H1JW	S97D	2 Guestrooms	09/13/2019	09/15/2019	2
44K3B8	23H0Q8	S99	2 Guestrooms	09/13/2019	09/15/2019	2
44K736	23D91V	S111	3 Guestrooms	09/13/2019	09/15/2019	2
44K735	23D91V	S118	3 Guestrooms	09/13/2019	09/15/2019	2
44K2EO	23H0FE	S14	3 Guestrooms	09/13/2019	09/15/2019	2
44K5X9	23H1LJ	S14	3 Guestrooms	09/13/2019	09/15/2019	2
44K2EL	23H0NJ	S45	3 Guestrooms	09/13/2019	09/15/2019	2
44K32Z	23H0MT	S50	3 Guestrooms	09/13/2019	09/15/2019	2

BRASADA RANCH**Property Management System Extract - All Reservations 2019-2021**

Due to the amount of data, 2014-2018 is available on request

Data Extraction: May 03, 2022

ResID	GuestID	Room#	GuestroomConfig	Arrival	Departure	Nights
44K2ER	23H0NG	S52	3 Guestrooms	09/13/2019	09/15/2019	2
44K33W	23H0NM	S56	3 Guestrooms	09/13/2019	09/15/2019	2
44K2EP	23H0FE	S56	3 Guestrooms	09/13/2019	09/15/2019	2
44K2EQ	23H0SY	S68	3 Guestrooms	09/13/2019	09/15/2019	2
44K2EM	23H0N1	S70	3 Guestrooms	09/13/2019	09/15/2019	2
44K96B	23E27Y	S85	3 Guestrooms	09/13/2019	09/15/2019	2
44K73G	23H201	U26F	3 Guestrooms	09/13/2019	09/15/2019	2
44K97A	23H1TM	S24	4-5 Guestrooms	09/13/2019	09/15/2019	2
44K978	23H1TM	S24	4-5 Guestrooms	09/13/2019	09/15/2019	2
44K979	23H1TM	S24	4-5 Guestrooms	09/13/2019	09/15/2019	2
44K6QG	23H1TM	S24	4-5 Guestrooms	09/13/2019	09/15/2019	2
44K8YF	23G552	S25	4-5 Guestrooms	09/13/2019	09/15/2019	2
44K2F0	23H0FE	S32	4-5 Guestrooms	09/13/2019	09/15/2019	2
44K970	23H2HM	S33	4-5 Guestrooms	09/13/2019	09/15/2019	2
44K971	23H2HM	S33	4-5 Guestrooms	09/13/2019	09/15/2019	2
44K972	23H2HM	S33	4-5 Guestrooms	09/13/2019	09/15/2019	2
44K8HQ	23H2HM	S33	4-5 Guestrooms	09/13/2019	09/15/2019	2
44K2EY	23H0FE	S34	4-5 Guestrooms	09/13/2019	09/15/2019	2
44K2EZ	23H0FE	S35	4-5 Guestrooms	09/13/2019	09/15/2019	2
44K2EV	23H0FE	S37	4-5 Guestrooms	09/13/2019	09/15/2019	2
44J9HV	23G9MO	U26	4-5 Guestrooms	09/13/2019	09/15/2019	2
44J9HW	23G9MO	U33	4-5 Guestrooms	09/13/2019	09/15/2019	2
44K2ET	23H0NO	U38	4-5 Guestrooms	09/13/2019	09/15/2019	2
44J9HK	23G9MO	VH1	Ranch House	09/13/2019	09/15/2019	2
44K2E9	23H0UK	VH1	Ranch House	09/13/2019	09/15/2019	2
44K93S	23H2QA	VH2	Ranch House	09/13/2019	09/15/2019	2
44J9HL	23G9MO	VH2	Ranch House	09/13/2019	09/15/2019	2
44J9HM	23G9MO	VH3	Ranch House	09/13/2019	09/15/2019	2
44J9HN	23G9MO	VH4	Ranch House	09/13/2019	09/15/2019	2
44K2E3	23H1A8	VH5	Ranch House	09/13/2019	09/15/2019	2
44J9HO	23G9MO	VH5	Ranch House	09/13/2019	09/15/2019	2
44K5K4	23H0FE	VH6	Ranch House	09/13/2019	09/15/2019	2
44J9HR	23G9MO	VH6	Ranch House	09/13/2019	09/15/2019	2
44K4CQ	23H123	VH6	Ranch House	09/13/2019	09/15/2019	2
44J9HP	23G9MO	VH7	Ranch House	09/13/2019	09/15/2019	2
44K8RQ	23H2KR	VH8	Ranch House	09/13/2019	09/15/2019	2
44J9HQ	23G9MO	VH8	Ranch House	09/13/2019	09/15/2019	2
44K93R	23H0Z1	S35C	1 Guestroom	09/13/2019	09/14/2019	1
44K983	23E500	S64A	1 Guestroom	09/13/2019	09/14/2019	1
44K985	23D20J	S2B	2 Guestrooms	09/13/2019	09/14/2019	1
44K8JF	23H2F7	S90	2 Guestrooms	09/13/2019	09/14/2019	1
44K97U	23C62W	U36	4-5 Guestrooms	09/13/2019	09/14/2019	1
44K7KH	23H274	VH7	Ranch House	09/13/2019	09/14/2019	1
44K939	23G0X5	S64A	1 Guestroom	09/14/2019	09/18/2019	4
44K2PR	23H0JD	VH7	Ranch House	09/14/2019	09/18/2019	4
44K2PD	23H150	S42	2 Guestrooms	09/14/2019	09/17/2019	3
44K8V4	23H2M2	S40	2 Guestrooms	09/14/2019	09/16/2019	2
44K8UV	23H2M2	S60	2 Guestrooms	09/14/2019	09/16/2019	2
44K8VP	23H2MA	S35D	1 Guestroom	09/14/2019	09/15/2019	1
44K989	23H2B1	U26B	1 Guestroom	09/14/2019	09/15/2019	1
44K8KU	23H2IP	S119	2 Guestrooms	09/14/2019	09/15/2019	1
44K96Y	23H2IP	S119	2 Guestrooms	09/14/2019	09/15/2019	1
44K995	23H2QY	S23	2 Guestrooms	09/14/2019	09/15/2019	1
44K990	23H2R4	S2BH	2 Guestrooms	09/14/2019	09/15/2019	1
44K976	23H2HT	S51	2 Guestrooms	09/14/2019	09/15/2019	1
44K8IT	23H2HT	S51	2 Guestrooms	09/14/2019	09/15/2019	1
44K8ZO	23H2MV	S54	2 Guestrooms	09/14/2019	09/15/2019	1
44K97C	23H2MV	S54	2 Guestrooms	09/14/2019	09/15/2019	1
44K928	23H2O9	S54	2 Guestrooms	09/14/2019	09/15/2019	1
44K8T3	23D2NN	S58	2 Guestrooms	09/14/2019	09/15/2019	1
44K8UI	23G8ZX	S67	2 Guestrooms	09/14/2019	09/15/2019	1
44K98R	23E640	S90	2 Guestrooms	09/14/2019	09/15/2019	1
44K6GY	2394X9	S112	3 Guestrooms	09/14/2019	09/15/2019	1
44K6H0	2394X9	S112	3 Guestrooms	09/14/2019	09/15/2019	1
44K6H1	2394X9	S112	3 Guestrooms	09/14/2019	09/15/2019	1
44K6H2	2394X9	S112	3 Guestrooms	09/14/2019	09/15/2019	1
44K8RF	23H2KB	U36	4-5 Guestrooms	09/14/2019	09/15/2019	1
44K2CP	23G3UG	U36	4-5 Guestrooms	09/15/2019	09/20/2019	5
44K8HH	23F67L	S72	2 Guestrooms	09/15/2019	09/19/2019	4
44K2PM	2399KT	S111B	1 Guestroom	09/15/2019	09/18/2019	3
44K2QG	23H0JD	S111C	1 Guestroom	09/15/2019	09/18/2019	3
44K4AZ	23H0JD	S112C	1 Guestroom	09/15/2019	09/18/2019	3
44K4B1	23H0JD	S112C	1 Guestroom	09/15/2019	09/18/2019	3
44K99N	23H0DK	S118C	1 Guestroom	09/15/2019	09/18/2019	3
44K4AJ	23H29F	S119B	1 Guestroom	09/15/2019	09/18/2019	3
44K4AD	23H2IW	S14B	1 Guestroom	09/15/2019	09/18/2019	3
44K4AC	23H29H	S21B	1 Guestroom	09/15/2019	09/18/2019	3
44K4AG	23H0JD	S21B	1 Guestroom	09/15/2019	09/18/2019	3
44K497	23H1Q6	S35C	1 Guestroom	09/15/2019	09/18/2019	3
44K492	23H1OK	S35D	1 Guestroom	09/15/2019	09/18/2019	3
44K2Q9	23H2J3	S39B	1 Guestroom	09/15/2019	09/18/2019	3
44K4AV	23H0JD	S47B	1 Guestroom	09/15/2019	09/18/2019	3
44K4AP	23H2J9	S47B	1 Guestroom	09/15/2019	09/18/2019	3
44K4A9	23H0JD	S57B	1 Guestroom	09/15/2019	09/18/2019	3
44K48Y	23H1CH	S71B	1 Guestroom	09/15/2019	09/18/2019	3
44K2QF	23H0JD	S71B	1 Guestroom	09/15/2019	09/18/2019	3
44K2PP	23H2LT	S75B	1 Guestroom	09/15/2019	09/18/2019	3
44K49G	23H0JD	S85B	1 Guestroom	09/15/2019	09/18/2019	3
44K4EA	23H111	S90B	1 Guestroom	09/15/2019	09/18/2019	3
44K49A	23H0JD	S97B	1 Guestroom	09/15/2019	09/18/2019	3
44K496	23H1VN	S97C	1 Guestroom	09/15/2019	09/18/2019	3
44K2QZ	23H17D	SSTU	1 Guestroom	09/15/2019	09/18/2019	3
44K48W	23H1V5	SSTU	1 Guestroom	09/15/2019	09/18/2019	3
44K2Q7	23H0JD	SSTU	1 Guestroom	09/15/2019	09/18/2019	3

BRASADA RANCH**Property Management System Extract - All Reservations 2019-2021**

Due to the amount of data, 2014-2018 is available on request

Data Extraction: May 03, 2022

ResID	GuestID	Room#	GuestroomConfig	Arrival	Departure	Nights
44K4B2	23H10B	U38B	1 Guestroom	09/15/2019	09/18/2019	3
44K4B7	23H10B	U38B	1 Guestroom	09/15/2019	09/18/2019	3
44K4B3	23H10B	U38C	1 Guestroom	09/15/2019	09/18/2019	3
44K4B9	23H10B	U38C	1 Guestroom	09/15/2019	09/18/2019	3
44K4B4	23H10B	U38D	1 Guestroom	09/15/2019	09/18/2019	3
44K4BB	23H10B	U38D	1 Guestroom	09/15/2019	09/18/2019	3
44K2RC	23H0JD	USTE	1 Guestroom	09/15/2019	09/18/2019	3
44K4AX	23H1K1	S111A	1 Guestroom	09/15/2019	09/18/2019	3
44K4E0	23H1EL	S112A	1 Guestroom	09/15/2019	09/18/2019	3
44K93A	23H2OP	S119A	1 Guestroom	09/15/2019	09/18/2019	3
44K4AF	23H29G	S14A	1 Guestroom	09/15/2019	09/18/2019	3
44K2QQ	23H0JD	S14A	1 Guestroom	09/15/2019	09/18/2019	3
44K2PS	23H29D	S21A	1 Guestroom	09/15/2019	09/18/2019	3
44K8J1	23H2IO	S33A	1 Guestroom	09/15/2019	09/18/2019	3
44K2R2	23H17P	S35A	1 Guestroom	09/15/2019	09/18/2019	3
44K97T	23H2QK	S42A	1 Guestroom	09/15/2019	09/18/2019	3
44K4AN	23H0JD	S47A	1 Guestroom	09/15/2019	09/18/2019	3
44K4AR	23H2II	S47A	1 Guestroom	09/15/2019	09/18/2019	3
44K48U	23H1BV	S71A	1 Guestroom	09/15/2019	09/18/2019	3
44K2QV	23H2DU	S75A	1 Guestroom	09/15/2019	09/18/2019	3
44K2Q5	23H0JD	S77A	1 Guestroom	09/15/2019	09/18/2019	3
44K2R6	23H0JD	S90A	1 Guestroom	09/15/2019	09/18/2019	3
44K6KD	23H1XJ	S118D	2 Guestrooms	09/15/2019	09/18/2019	3
44K99R	23H1XJ	S118D	2 Guestrooms	09/15/2019	09/18/2019	3
44K2QD	23H0JD	S119	2 Guestrooms	09/15/2019	09/18/2019	3
44K2QB	23H0JD	S13	2 Guestrooms	09/15/2019	09/18/2019	3
44K486	23H2B5	S13	2 Guestrooms	09/15/2019	09/18/2019	3
44K7UP	23H2JG	S16	2 Guestrooms	09/15/2019	09/18/2019	3
44K2Q0	23H0JD	S16	2 Guestrooms	09/15/2019	09/18/2019	3
44K3Q1	23H0VS	S18	2 Guestrooms	09/15/2019	09/18/2019	3
44K4AH	23H2A7	S21	2 Guestrooms	09/15/2019	09/18/2019	3
44K47Y	23H0JD	S23	2 Guestrooms	09/15/2019	09/18/2019	3
44K4AT	23H0JD	S23	2 Guestrooms	09/15/2019	09/18/2019	3
44K49F	23H176	S27	2 Guestrooms	09/15/2019	09/18/2019	3
44K2PL	23H18I	S27	2 Guestrooms	09/15/2019	09/18/2019	3
44K2QJ	23H203	S30	2 Guestrooms	09/15/2019	09/18/2019	3
44K4BO	23H0JD	S30	2 Guestrooms	09/15/2019	09/18/2019	3
44K4BD	23H0JD	S39	2 Guestrooms	09/15/2019	09/18/2019	3
44K4CY	23H10B	S39	2 Guestrooms	09/15/2019	09/18/2019	3
44K4EB	23H111	S41	2 Guestrooms	09/15/2019	09/18/2019	3
44K2QW	23H111	S41	2 Guestrooms	09/15/2019	09/18/2019	3
44K4E9	23H111	S41	2 Guestrooms	09/15/2019	09/18/2019	3
44K482	23H0JD	S42	2 Guestrooms	09/15/2019	09/18/2019	3
44K480	23H2CL	S43	2 Guestrooms	09/15/2019	09/18/2019	3
44K2PO	23H0JD	S43	2 Guestrooms	09/15/2019	09/18/2019	3
44K4DY	23H2IM	S43	2 Guestrooms	09/15/2019	09/18/2019	3
44K2PY	23H0JD	S44	2 Guestrooms	09/15/2019	09/18/2019	3
44K4Q2	23H0JD	S44	2 Guestrooms	09/15/2019	09/18/2019	3
44K4DT	23H10E	S44	2 Guestrooms	09/15/2019	09/18/2019	3
44K4DU	23H10E	S44	2 Guestrooms	09/15/2019	09/18/2019	3
44K2QT	23H10E	S44	2 Guestrooms	09/15/2019	09/18/2019	3
44K48V	23H1MX	S46	2 Guestrooms	09/15/2019	09/18/2019	3
44K49H	23H178	S54	2 Guestrooms	09/15/2019	09/18/2019	3
44K49J	23H0JD	S54	2 Guestrooms	09/15/2019	09/18/2019	3
44K2Q8	23H1GR	S57	2 Guestrooms	09/15/2019	09/18/2019	3
44K4AA	23H0JD	S57	2 Guestrooms	09/15/2019	09/18/2019	3
44K49D	23H174	S58	2 Guestrooms	09/15/2019	09/18/2019	3
44K49C	23H0JD	S58	2 Guestrooms	09/15/2019	09/18/2019	3
44K4DV	23H10E	S58	2 Guestrooms	09/15/2019	09/18/2019	3
44K488	23H0JD	S61	2 Guestrooms	09/15/2019	09/18/2019	3
44K48A	23H0JD	S73	2 Guestrooms	09/15/2019	09/18/2019	3
44K2PN	23H0JD	S73	2 Guestrooms	09/15/2019	09/18/2019	3
44K49N	23H2B0	S73	2 Guestrooms	09/15/2019	09/18/2019	3
44K2PX	23H17Q	S74	2 Guestrooms	09/15/2019	09/18/2019	3
44K2PW	23H0JD	S74	2 Guestrooms	09/15/2019	09/18/2019	3
44K2Q2	23H169	S76	2 Guestrooms	09/15/2019	09/18/2019	3
44K48N	23H0JD	S76	2 Guestrooms	09/15/2019	09/18/2019	3
44K48J	23H0JD	S77	2 Guestrooms	09/15/2019	09/18/2019	3
44K48L	23H0JD	S77	2 Guestrooms	09/15/2019	09/18/2019	3
44K47W	23H2KU	S78	2 Guestrooms	09/15/2019	09/18/2019	3
44K47R	23H2KQ	S78	2 Guestrooms	09/15/2019	09/18/2019	3
44K2PV	23H0JD	S90	2 Guestrooms	09/15/2019	09/18/2019	3
44K8EF	23H2GM	S99	2 Guestrooms	09/15/2019	09/18/2019	3
44K8LI	23H2GM	S99	2 Guestrooms	09/15/2019	09/18/2019	3
44K2QL	23H1R5	S111	3 Guestrooms	09/15/2019	09/18/2019	3
44K7UU	23H1XJ	S118	3 Guestrooms	09/15/2019	09/18/2019	3
44K4SW	23H1XJ	S118	3 Guestrooms	09/15/2019	09/18/2019	3
44K4DA	23H115	S29	3 Guestrooms	09/15/2019	09/18/2019	3
44K4DB	23H115	S29	3 Guestrooms	09/15/2019	09/18/2019	3
44K2R1	23H115	S29	3 Guestrooms	09/15/2019	09/18/2019	3
44K2Q6	23H2AY	S48	3 Guestrooms	09/15/2019	09/18/2019	3
44K4S9	23H1FB	S48	3 Guestrooms	09/15/2019	09/18/2019	3
44K2QR	23H1IX	S50	3 Guestrooms	09/15/2019	09/18/2019	3
44K47L	23H2JC	S50	3 Guestrooms	09/15/2019	09/18/2019	3
44K47M	23H2HS	S50	3 Guestrooms	09/15/2019	09/18/2019	3
44K2PQ	23H2IJ	S52	3 Guestrooms	09/15/2019	09/18/2019	3
44K7UN	23H2IK	S52	3 Guestrooms	09/15/2019	09/18/2019	3
44K2PT	23H2IL	S52	3 Guestrooms	09/15/2019	09/18/2019	3
44K4SC	23H27J	S56	3 Guestrooms	09/15/2019	09/18/2019	3
44K47O	23H2I9	S56	3 Guestrooms	09/15/2019	09/18/2019	3
44K2QS	23H2HW	S56	3 Guestrooms	09/15/2019	09/18/2019	3
44K2QU	23H1DR	S68	3 Guestrooms	09/15/2019	09/18/2019	3
44K48R	23G5X4	S68	3 Guestrooms	09/15/2019	09/18/2019	3
44K48P	23H1BN	S68	3 Guestrooms	09/15/2019	09/18/2019	3

BRASADA RANCH**Property Management System Extract - All Reservations 2019-2021**

Due to the amount of data, 2014-2018 is available on request

Data Extraction: May 03, 2022

ResID	GuestID	Room#	GuestroomConfig	Arrival	Departure	Nights
44K2QE	23H2AX	S70	3 Guestrooms	09/15/2019	09/18/2019	3
44K4ER	23H2BA	S70	3 Guestrooms	09/15/2019	09/18/2019	3
44K2PU	23H2IG	S70	3 Guestrooms	09/15/2019	09/18/2019	3
44K4E2	23H111	S81	3 Guestrooms	09/15/2019	09/18/2019	3
44K2QY	23H111	S81	3 Guestrooms	09/15/2019	09/18/2019	3
44K4E7	23H111	S81	3 Guestrooms	09/15/2019	09/18/2019	3
44K2QX	23H111	S85	3 Guestrooms	09/15/2019	09/18/2019	3
44K4E4	23H111	S85	3 Guestrooms	09/15/2019	09/18/2019	3
44K4E5	23H111	S85	3 Guestrooms	09/15/2019	09/18/2019	3
44K4E6	23H111	S85	3 Guestrooms	09/15/2019	09/18/2019	3
44K47U	23H0JD	S97	3 Guestrooms	09/15/2019	09/18/2019	3
44K7UR	23H0JD	S97	3 Guestrooms	09/15/2019	09/18/2019	3
44K2QH	23H2IY	S97	3 Guestrooms	09/15/2019	09/18/2019	3
44K2R5	23H10Z	S24	4-5 Guestrooms	09/15/2019	09/18/2019	3
44K4EU	23H10Z	S24	4-5 Guestrooms	09/15/2019	09/18/2019	3
44K4EW	23H10Z	S24	4-5 Guestrooms	09/15/2019	09/18/2019	3
44K4EX	23H10Z	S24	4-5 Guestrooms	09/15/2019	09/18/2019	3
44K4EY	23H10Z	S24	4-5 Guestrooms	09/15/2019	09/18/2019	3
44K2R7	23H10Z	S25	4-5 Guestrooms	09/15/2019	09/18/2019	3
44K4EP	23H10Z	S25	4-5 Guestrooms	09/15/2019	09/18/2019	3
44K4EQ	23H10Z	S25	4-5 Guestrooms	09/15/2019	09/18/2019	3
44K4ES	23H10Z	S25	4-5 Guestrooms	09/15/2019	09/18/2019	3
44K4DD	23H115	S28	4-5 Guestrooms	09/15/2019	09/18/2019	3
44K4DE	23H115	S28	4-5 Guestrooms	09/15/2019	09/18/2019	3
44K4DF	23H115	S28	4-5 Guestrooms	09/15/2019	09/18/2019	3
44K4DG	23H115	S28	4-5 Guestrooms	09/15/2019	09/18/2019	3
44K4DH	23H115	S28	4-5 Guestrooms	09/15/2019	09/18/2019	3
44K2RD	23H115	S28	4-5 Guestrooms	09/15/2019	09/18/2019	3
44K2QC	23H0JD	S32	4-5 Guestrooms	09/15/2019	09/18/2019	3
44K4DN	23H10E	S32	4-5 Guestrooms	09/15/2019	09/18/2019	3
44K4DO	23H10E	S32	4-5 Guestrooms	09/15/2019	09/18/2019	3
44K4DP	23H10E	S32	4-5 Guestrooms	09/15/2019	09/18/2019	3
44K4DQ	23H10E	S32	4-5 Guestrooms	09/15/2019	09/18/2019	3
44K4DR	23H10E	S32	4-5 Guestrooms	09/15/2019	09/18/2019	3
44K2R8	23H10E	S32	4-5 Guestrooms	09/15/2019	09/18/2019	3
44K2R9	23H10Q	S34	4-5 Guestrooms	09/15/2019	09/18/2019	3
44K4ED	23H10Q	S34	4-5 Guestrooms	09/15/2019	09/18/2019	3
44K4EE	23H10Q	S34	4-5 Guestrooms	09/15/2019	09/18/2019	3
44K4EG	23H10Q	S34	4-5 Guestrooms	09/15/2019	09/18/2019	3
44K4CV	23H10B	S37	4-5 Guestrooms	09/15/2019	09/18/2019	3
44K4CX	23H10B	S37	4-5 Guestrooms	09/15/2019	09/18/2019	3
44K4CZ	23H10B	S37	4-5 Guestrooms	09/15/2019	09/18/2019	3
44K4D0	23H10B	S37	4-5 Guestrooms	09/15/2019	09/18/2019	3
44K4D1	23H10B	S37	4-5 Guestrooms	09/15/2019	09/18/2019	3
44K2RB	23H10B	S37	4-5 Guestrooms	09/15/2019	09/18/2019	3
44K4CU	23H10B	S37	4-5 Guestrooms	09/15/2019	09/18/2019	3
44K4CW	23H10B	S37	4-5 Guestrooms	09/15/2019	09/18/2019	3
44K2RA	23H10Q	U26	4-5 Guestrooms	09/15/2019	09/18/2019	3
44K4EI	23H10Q	U26	4-5 Guestrooms	09/15/2019	09/18/2019	3
44K4EK	23H10Q	U26	4-5 Guestrooms	09/15/2019	09/18/2019	3
44K4EL	23H10Q	U26	4-5 Guestrooms	09/15/2019	09/18/2019	3
44K4EM	23H10Q	U26	4-5 Guestrooms	09/15/2019	09/18/2019	3
44K4BG	23H20Z	U38	4-5 Guestrooms	09/15/2019	09/18/2019	3
44K4BI	23H0JD	U38	4-5 Guestrooms	09/15/2019	09/18/2019	3
44K4BK	23H0JD	U38	4-5 Guestrooms	09/15/2019	09/18/2019	3
44K4BH	23H0JD	U38	4-5 Guestrooms	09/15/2019	09/18/2019	3
44K4AO	23H2MF	U38	4-5 Guestrooms	09/15/2019	09/18/2019	3
44K2PF	23H0JD	VH3	Ranch House	09/15/2019	09/18/2019	3
44K2PG	23H10T	VH5	Ranch House	09/15/2019	09/18/2019	3
44K4DL	23H10T	VH5	Ranch House	09/15/2019	09/18/2019	3
44K2PC	23H17T	VH8	Ranch House	09/15/2019	09/18/2019	3
44K2QI	23H0JD	S112B	1 Guestroom	09/15/2019	09/17/2019	2
44K4AL	23H2HI	S33B	1 Guestroom	09/15/2019	09/17/2019	2
44K2R4	23H2IO	S33C	1 Guestroom	09/15/2019	09/17/2019	2
44K4A7	23H1BK	S33D	1 Guestroom	09/15/2019	09/17/2019	2
44K2PJ	23H0JD	S35B	1 Guestroom	09/15/2019	09/17/2019	2
44K491	23H0JD	S67B	1 Guestroom	09/15/2019	09/17/2019	2
44K4AY	23H0JD	S67A	1 Guestroom	09/15/2019	09/17/2019	2
44K2R3	23H2IC	S23	2 Guestrooms	09/15/2019	09/17/2019	2
44K986	23G8JD	S61	2 Guestrooms	09/15/2019	09/17/2019	2
44K2PK	23H2IB	S63	2 Guestrooms	09/15/2019	09/17/2019	2
44K49V	23H2B1	S63	2 Guestrooms	09/15/2019	09/17/2019	2
44K2Q4	23H2B0	S73	2 Guestrooms	09/15/2019	09/17/2019	2
44K4A1	23H2AZ	S48	3 Guestrooms	09/15/2019	09/17/2019	2
44K2PH	23H0JD	VH1	Ranch House	09/15/2019	09/17/2019	2
44K94I	23H2P7	VH2	Ranch House	09/15/2019	09/17/2019	2
44K2PI	23H0JD	VH4	Ranch House	09/15/2019	09/17/2019	2
44K4DX	23H0JD	VH4	Ranch House	09/15/2019	09/17/2019	2
44K2PE	23H2DT	VH6	Ranch House	09/15/2019	09/17/2019	2
44K93T	23H2OZ	S42B	1 Guestroom	09/15/2019	09/16/2019	1
44K69V	23H1OS	S87B	1 Guestroom	09/15/2019	09/16/2019	1
44K82O	23H2CA	S46	2 Guestrooms	09/15/2019	09/16/2019	1
44K95Q	23H2CA	S51	2 Guestrooms	09/15/2019	09/16/2019	1
44K95P	23H2CA	S82	2 Guestrooms	09/15/2019	09/16/2019	1
44K82M	23H2CA	S98	2 Guestrooms	09/15/2019	09/16/2019	1
44K82L	23H2CA	S45	3 Guestrooms	09/15/2019	09/16/2019	1
44K99E	207380	S60A	1 Guestroom	09/16/2019	09/20/2019	4
44K980	23H0DK	S98	2 Guestrooms	09/16/2019	09/20/2019	4
44K98Q	23H2QU	S98	2 Guestrooms	09/16/2019	09/20/2019	4
44K7AN	23B80B	S51	2 Guestrooms	09/16/2019	09/19/2019	3
44K2QK	23H2KH	S59B	1 Guestroom	09/16/2019	09/18/2019	2
44K2Q3	23H2JE	S57	2 Guestrooms	09/16/2019	09/18/2019	2
44K1ES	23H04U	VH2	Ranch House	09/16/2019	09/18/2019	2
44K8Y4	23H2MI	S82	2 Guestrooms	09/17/2019	09/20/2019	3

BRASADA RANCH**Property Management System Extract - All Reservations 2019-2021**

Due to the amount of data, 2014-2018 is available on request

Data Extraction: May 03, 2022

ResID	GuestID	Room#	GuestroomConfig	Arrival	Departure	Nights
44K8UB	23H2LQ	VH1	Ranch House	09/17/2019	09/19/2019	2
44K96F	23H2Q0	VH6	Ranch House	09/17/2019	09/19/2019	2
44K9BR	23G6D2	S59B	1 Guestroom	09/17/2019	09/18/2019	1
44K9AL	23H0JD	S45	3 Guestrooms	09/17/2019	09/18/2019	1
44K99A	23E5SU	VH2	Ranch House	09/17/2019	09/18/2019	1
44K7TF	23H290	VSTE2	Ranch House	09/18/2019	09/22/2019	4
44K9BS	2355UC	S23A	1 Guestroom	09/18/2019	09/20/2019	2
44K99H	23H2R0	S61A	1 Guestroom	09/18/2019	09/20/2019	2
44K9AT	23D654	S27	2 Guestrooms	09/18/2019	09/20/2019	2
44K6F4	23H1QP	S42	2 Guestrooms	09/18/2019	09/20/2019	2
44K6F3	23H1QP	S43	2 Guestrooms	09/18/2019	09/20/2019	2
44K8Q1	23H2K9	S43	2 Guestrooms	09/18/2019	09/20/2019	2
44K8Q4	23H2K9	S60	2 Guestrooms	09/18/2019	09/20/2019	2
44K6F6	23H1QP	S61	2 Guestrooms	09/18/2019	09/20/2019	2
44K8Q3	23H2K9	S61	2 Guestrooms	09/18/2019	09/20/2019	2
44K6F5	23H1QP	S64	2 Guestrooms	09/18/2019	09/20/2019	2
44K8Q2	23H2K9	S64	2 Guestrooms	09/18/2019	09/20/2019	2
44K6F7	23H1QP	S66	2 Guestrooms	09/18/2019	09/20/2019	2
44K6F8	23H1QP	S73	2 Guestrooms	09/18/2019	09/20/2019	2
44K6FA	23H1QP	S111	3 Guestrooms	09/18/2019	09/20/2019	2
44K6F9	23H1QP	S52	3 Guestrooms	09/18/2019	09/20/2019	2
44K8Q0	23H2K9	S24	4-5 Guestrooms	09/18/2019	09/20/2019	2
44K8PX	23H2K9	S25	4-5 Guestrooms	09/18/2019	09/20/2019	2
44K8PY	23H2K9	S28	4-5 Guestrooms	09/18/2019	09/20/2019	2
44K8PZ	23H2K9	S32	4-5 Guestrooms	09/18/2019	09/20/2019	2
44K8PW	23H2K9	S37	4-5 Guestrooms	09/18/2019	09/20/2019	2
44K4OL	23H14C	U38	4-5 Guestrooms	09/18/2019	09/20/2019	2
44K8TO	23H2L8	VH2	Ranch House	09/18/2019	09/20/2019	2
44K9BU	23H17X	S34E	2 Guestrooms	09/18/2019	09/19/2019	1
44K9BW	23H17X	S34E	2 Guestrooms	09/18/2019	09/19/2019	1
44K959	23H2PH	VH3	Ranch House	09/18/2019	09/19/2019	1
44K937	23G8WL	VH4	Ranch House	09/18/2019	09/19/2019	1
44K20I	23H0B0	S45B	1 Guestroom	09/19/2019	09/23/2019	4
44K20J	23H0B0	S45C	1 Guestroom	09/19/2019	09/23/2019	4
44K1XX	23H0B0	S119A	1 Guestroom	09/19/2019	09/23/2019	4
44K20H	23H0B0	S45A	1 Guestroom	09/19/2019	09/23/2019	4
44K1XW	23H0B0	S119	2 Guestrooms	09/19/2019	09/23/2019	4
44K4UT	109012	S85	3 Guestrooms	09/19/2019	09/23/2019	4
44K21R	23H0B0	S32B	1 Guestroom	09/19/2019	09/22/2019	3
44K21Q	23H0B0	S32C	1 Guestroom	09/19/2019	09/22/2019	3
44K21N	23H0B0	S32D	1 Guestroom	09/19/2019	09/22/2019	3
44K21T	23H0B0	U26B	1 Guestroom	09/19/2019	09/22/2019	3
44K21U	23H0B0	U26C	1 Guestroom	09/19/2019	09/22/2019	3
44K21V	23H0B0	U26D	1 Guestroom	09/19/2019	09/22/2019	3
44K21P	23H0B0	S32A	1 Guestroom	09/19/2019	09/22/2019	3
44K92E	23D8C5	S41A	1 Guestroom	09/19/2019	09/22/2019	3
44K92K	23H2OC	S44A	1 Guestroom	09/19/2019	09/22/2019	3
44K21S	23H0B0	U26A	1 Guestroom	09/19/2019	09/22/2019	3
44K8DA	23E3BT	S16	2 Guestrooms	09/19/2019	09/22/2019	3
44K7P7	23G1M0	S73	2 Guestrooms	09/19/2019	09/22/2019	3
44K9A8	23H2RJ	S25C	1 Guestroom	09/19/2019	09/20/2019	1
44K9CC	23H2SH	S28B	1 Guestroom	09/19/2019	09/20/2019	1
44K9CE	23G9LL	S28C	1 Guestroom	09/19/2019	09/20/2019	1
44K97V	23H2QL	S13A	1 Guestroom	09/19/2019	09/20/2019	1
44K9CK	23H0B0	S21A	1 Guestroom	09/19/2019	09/20/2019	1
44K961	23H04B	S25A	1 Guestroom	09/19/2019	09/20/2019	1
44K99T	23H2R7	S54	2 Guestrooms	09/19/2019	09/20/2019	1
44K4YH	23H17X	S59	2 Guestrooms	09/19/2019	09/20/2019	1
44K8VI	23H17X	S59	2 Guestrooms	09/19/2019	09/20/2019	1
44K9B8	23H2S2	S67	2 Guestrooms	09/19/2019	09/20/2019	1
44K4YG	23H17X	U38F	3 Guestrooms	09/19/2019	09/20/2019	1
44K8VD	23H17X	U38F	3 Guestrooms	09/19/2019	09/20/2019	1
44K8VF	23H17X	U38F	3 Guestrooms	09/19/2019	09/20/2019	1
44K8VG	23H17X	S34	4-5 Guestrooms	09/19/2019	09/20/2019	1
44K8VJ	23H17X	S34	4-5 Guestrooms	09/19/2019	09/20/2019	1
44K8VK	23H17X	S34	4-5 Guestrooms	09/19/2019	09/20/2019	1
44K964	23H17X	S34	4-5 Guestrooms	09/19/2019	09/20/2019	1
44K9B9	23H2R9	VH1	Ranch House	09/19/2019	09/20/2019	1
44K8ZE	23H2MS	VH3	Ranch House	09/19/2019	09/20/2019	1
44K929	23H2OA	VH5	Ranch House	09/19/2019	09/20/2019	1
44K9CD	23H2SI	VH6	Ranch House	09/19/2019	09/20/2019	1
44K60M	23H1MQ	VH7	Ranch House	09/19/2019	09/20/2019	1
44K96A	23G13Z	VH8	Ranch House	09/19/2019	09/20/2019	1
44K61U	23E0DL	S72	2 Guestrooms	09/20/2019	09/26/2019	6
44K7JP	2349WF	S39	2 Guestrooms	09/20/2019	09/24/2019	4
44K1YV	23H0B0	S99B	1 Guestroom	09/20/2019	09/23/2019	3
44K1Z2	23H0B0	S40	2 Guestrooms	09/20/2019	09/23/2019	3
44K1YU	23H0B0	S99	2 Guestrooms	09/20/2019	09/23/2019	3
44K1XD	23H0B0	VH4	Ranch House	09/20/2019	09/23/2019	3
44K20O	23H0B0	S111B	1 Guestroom	09/20/2019	09/22/2019	2
44K20P	23H0B0	S111C	1 Guestroom	09/20/2019	09/22/2019	2
44K1ZX	23H0B0	S112B	1 Guestroom	09/20/2019	09/22/2019	2
44K1ZY	23H0B0	S112C	1 Guestroom	09/20/2019	09/22/2019	2
44K1ZU	23H0B0	S118B	1 Guestroom	09/20/2019	09/22/2019	2
44K1XJ	23H0B0	S13B	1 Guestroom	09/20/2019	09/22/2019	2
44K1XK	23H0B0	S14B	1 Guestroom	09/20/2019	09/22/2019	2
44K1XN	23H0B0	S18B	1 Guestroom	09/20/2019	09/22/2019	2
44K1XP	23H0B0	S21B	1 Guestroom	09/20/2019	09/22/2019	2
44K1YL	23H0B0	S21B	1 Guestroom	09/20/2019	09/22/2019	2
44K1XR	23H0B0	S23B	1 Guestroom	09/20/2019	09/22/2019	2
44K1Z3	23H0B0	S23B	1 Guestroom	09/20/2019	09/22/2019	2
44K214	23H0B0	S24B	1 Guestroom	09/20/2019	09/22/2019	2
44K215	23H0B0	S24C	1 Guestroom	09/20/2019	09/22/2019	2
44K216	23H0B0	S24D	1 Guestroom	09/20/2019	09/22/2019	2

BRASADA RANCH**Property Management System Extract - All Reservations 2019-2021**

Due to the amount of data, 2014-2018 is available on request

Data Extraction: May 03, 2022

ResID	GuestID	Room#	GuestroomConfig	Arrival	Departure	Nights
44K218	23H0B0	S25B	1 Guestroom	09/20/2019	09/22/2019	2
44K219	23H0B0	S25C	1 Guestroom	09/20/2019	09/22/2019	2
44K21A	23H0B0	S25D	1 Guestroom	09/20/2019	09/22/2019	2
44K1XT	23H0B0	S27B	1 Guestroom	09/20/2019	09/22/2019	2
44K20Y	23H0B0	S27B	1 Guestroom	09/20/2019	09/22/2019	2
44K21Z	23H0B0	S28B	1 Guestroom	09/20/2019	09/22/2019	2
44K220	23H0B0	S28C	1 Guestroom	09/20/2019	09/22/2019	2
44K9AK	23H0B0	S28D	1 Guestroom	09/20/2019	09/22/2019	2
44K1XV	23H0B0	S30B	1 Guestroom	09/20/2019	09/22/2019	2
44K22A	23H0B0	S33B	1 Guestroom	09/20/2019	09/22/2019	2
44K229	23H0B0	S33C	1 Guestroom	09/20/2019	09/22/2019	2
44K228	23H0B0	S33D	1 Guestroom	09/20/2019	09/22/2019	2
44K21K	23H0B0	S34B	1 Guestroom	09/20/2019	09/22/2019	2
44K21L	23H0B0	S34C	1 Guestroom	09/20/2019	09/22/2019	2
44K21M	23H0B0	S34D	1 Guestroom	09/20/2019	09/22/2019	2
44K21C	23H0B0	S35B	1 Guestroom	09/20/2019	09/22/2019	2
44K21D	23H0B0	S35C	1 Guestroom	09/20/2019	09/22/2019	2
44K21E	23H0B0	S35D	1 Guestroom	09/20/2019	09/22/2019	2
44K226	23H0B0	S37B	1 Guestroom	09/20/2019	09/22/2019	2
44K225	23H0B0	S37C	1 Guestroom	09/20/2019	09/22/2019	2
44K21W	23H0B0	S37D	1 Guestroom	09/20/2019	09/22/2019	2
44K21I	23H0B0	S37D	1 Guestroom	09/20/2019	09/22/2019	2
44K21X	23H0B0	S37M	1 Guestroom	09/20/2019	09/22/2019	2
44K1XZ	23H0B0	S40B	1 Guestroom	09/20/2019	09/22/2019	2
44K1Y1	23H0B0	S41B	1 Guestroom	09/20/2019	09/22/2019	2
44K1Y3	23H0B0	S42B	1 Guestroom	09/20/2019	09/22/2019	2
44K1Y5	23H0B0	S43B	1 Guestroom	09/20/2019	09/22/2019	2
44K1Y7	23H0B0	S44B	1 Guestroom	09/20/2019	09/22/2019	2
44K1Y9	23H0B0	S46B	1 Guestroom	09/20/2019	09/22/2019	2
44K1YB	23H0B0	S47B	1 Guestroom	09/20/2019	09/22/2019	2
44K20R	23H0B0	S48B	1 Guestroom	09/20/2019	09/22/2019	2
44K20S	23H0B0	S48C	1 Guestroom	09/20/2019	09/22/2019	2
44K200	23H0B0	S50B	1 Guestroom	09/20/2019	09/22/2019	2
44K201	23H0B0	S50C	1 Guestroom	09/20/2019	09/22/2019	2
44K1YD	23H0B0	S51B	1 Guestroom	09/20/2019	09/22/2019	2
44K20L	23H0B0	S52B	1 Guestroom	09/20/2019	09/22/2019	2
44K20M	23H0B0	S52C	1 Guestroom	09/20/2019	09/22/2019	2
44K1YF	23H0B0	S54B	1 Guestroom	09/20/2019	09/22/2019	2
44K206	23H0B0	S56B	1 Guestroom	09/20/2019	09/22/2019	2
44K207	23H0B0	S56C	1 Guestroom	09/20/2019	09/22/2019	2
44K1YH	23H0B0	S57B	1 Guestroom	09/20/2019	09/22/2019	2
44K1YJ	23H0B0	S58B	1 Guestroom	09/20/2019	09/22/2019	2
44K1YP	23H0B0	S61B	1 Guestroom	09/20/2019	09/22/2019	2
44K1YR	23H0B0	S63B	1 Guestroom	09/20/2019	09/22/2019	2
44K1YT	23H0B0	S64B	1 Guestroom	09/20/2019	09/22/2019	2
44K1Z7	23H0B0	S66B	1 Guestroom	09/20/2019	09/22/2019	2
44K1YX	23H0B0	S67B	1 Guestroom	09/20/2019	09/22/2019	2
44K209	23H0B0	S68B	1 Guestroom	09/20/2019	09/22/2019	2
44K20A	23H0B0	S68C	1 Guestroom	09/20/2019	09/22/2019	2
44K20C	23H0B0	S70B	1 Guestroom	09/20/2019	09/22/2019	2
44K20D	23H0B0	S70C	1 Guestroom	09/20/2019	09/22/2019	2
44K1YZ	23H0B0	S71B	1 Guestroom	09/20/2019	09/22/2019	2
44K1Z5	23H0B0	S74B	1 Guestroom	09/20/2019	09/22/2019	2
44K9CP	23H0B0	S75B	1 Guestroom	09/20/2019	09/22/2019	2
44K1Z9	23H0B0	S76B	1 Guestroom	09/20/2019	09/22/2019	2
44K1ZB	23H0B0	S77B	1 Guestroom	09/20/2019	09/22/2019	2
44K20U	23H0B0	S78B	1 Guestroom	09/20/2019	09/22/2019	2
44K20F	23H0B0	S81B	1 Guestroom	09/20/2019	09/22/2019	2
44K20G	23H0B0	S81C	1 Guestroom	09/20/2019	09/22/2019	2
44K1Z1	23H0B0	S82B	1 Guestroom	09/20/2019	09/22/2019	2
44K20W	23H0B0	S84B	1 Guestroom	09/20/2019	09/22/2019	2
44K5N1	23H14C	S87B	1 Guestroom	09/20/2019	09/22/2019	2
44K1ZD	23H0B0	S98B	1 Guestroom	09/20/2019	09/22/2019	2
44K21G	23H0B0	U36B	1 Guestroom	09/20/2019	09/22/2019	2
44K21H	23H0B0	U36C	1 Guestroom	09/20/2019	09/22/2019	2
44K222	23H0B0	U38B	1 Guestroom	09/20/2019	09/22/2019	2
44K223	23H0B0	U38C	1 Guestroom	09/20/2019	09/22/2019	2
44K224	23H0B0	U38D	1 Guestroom	09/20/2019	09/22/2019	2
44K20N	23H0B0	S111A	1 Guestroom	09/20/2019	09/22/2019	2
44K1ZW	23H0B0	S112A	1 Guestroom	09/20/2019	09/22/2019	2
44K1ZT	23H0B0	S118A	1 Guestroom	09/20/2019	09/22/2019	2
44K1XI	23H0B0	S13A	1 Guestroom	09/20/2019	09/22/2019	2
44K1XL	23H0B0	S14A	1 Guestroom	09/20/2019	09/22/2019	2
44K1ZV	23H0B0	S18A	1 Guestroom	09/20/2019	09/22/2019	2
44K1XM	23H0B0	S18A	1 Guestroom	09/20/2019	09/22/2019	2
44K1XO	23H0B0	S21A	1 Guestroom	09/20/2019	09/22/2019	2
44K1YK	23H0B0	S21A	1 Guestroom	09/20/2019	09/22/2019	2
44K1XQ	23H0B0	S23A	1 Guestroom	09/20/2019	09/22/2019	2
44K1XS	23H0B0	S24A	1 Guestroom	09/20/2019	09/22/2019	2
44K212	23H0B0	S24A	1 Guestroom	09/20/2019	09/22/2019	2
44K217	23H0B0	S25A	1 Guestroom	09/20/2019	09/22/2019	2
44K21Y	23H0B0	S28A	1 Guestroom	09/20/2019	09/22/2019	2
44K1XU	23H0B0	S30A	1 Guestroom	09/20/2019	09/22/2019	2
44K22B	23H0B0	S33A	1 Guestroom	09/20/2019	09/22/2019	2
44K21J	23H0B0	S34A	1 Guestroom	09/20/2019	09/22/2019	2
44K21B	23H0B0	S35A	1 Guestroom	09/20/2019	09/22/2019	2
44K227	23H0B0	S37A	1 Guestroom	09/20/2019	09/22/2019	2
44K1XY	23H0B0	S40A	1 Guestroom	09/20/2019	09/22/2019	2
44K1Y0	23H0B0	S41A	1 Guestroom	09/20/2019	09/22/2019	2
44K1Y2	23H0B0	S42A	1 Guestroom	09/20/2019	09/22/2019	2
44K1Y4	23H0B0	S43A	1 Guestroom	09/20/2019	09/22/2019	2
44K1Y6	23H0B0	S44A	1 Guestroom	09/20/2019	09/22/2019	2
44K1Y8	23H0B0	S46A	1 Guestroom	09/20/2019	09/22/2019	2
44K1YA	23H0B0	S47A	1 Guestroom	09/20/2019	09/22/2019	2

BRASADA RANCH**Property Management System Extract - All Reservations 2019-2021**

Due to the amount of data, 2014-2018 is available on request

Data Extraction: May 03, 2022

ResID	GuestID	Room#	GuestroomConfig	Arrival	Departure	Nights
44K20Q	23H0B0	S48A	1 Guestroom	09/20/2019	09/22/2019	2
44K1ZZ	23H0B0	S50A	1 Guestroom	09/20/2019	09/22/2019	2
44K1YC	23H0B0	S51A	1 Guestroom	09/20/2019	09/22/2019	2
44K20K	23H0B0	S52A	1 Guestroom	09/20/2019	09/22/2019	2
44K1YE	23H0B0	S54A	1 Guestroom	09/20/2019	09/22/2019	2
44K205	23H0B0	S56A	1 Guestroom	09/20/2019	09/22/2019	2
44K1YG	23H0B0	S57A	1 Guestroom	09/20/2019	09/22/2019	2
44K1YI	23H0B0	S58A	1 Guestroom	09/20/2019	09/22/2019	2
44K1YN	23H0B0	S59A	1 Guestroom	09/20/2019	09/22/2019	2
44K9C7	23H2SE	S60A	1 Guestroom	09/20/2019	09/22/2019	2
44K1YQ	23H0B0	S61A	1 Guestroom	09/20/2019	09/22/2019	2
44K1YQ	23H0B0	S63A	1 Guestroom	09/20/2019	09/22/2019	2
44K1YS	23H0B0	S64A	1 Guestroom	09/20/2019	09/22/2019	2
44K1Z6	23H0B0	S66A	1 Guestroom	09/20/2019	09/22/2019	2
44K1YW	23H0B0	S67A	1 Guestroom	09/20/2019	09/22/2019	2
44K208	23H0B0	S68A	1 Guestroom	09/20/2019	09/22/2019	2
44K20B	23H0B0	S70A	1 Guestroom	09/20/2019	09/22/2019	2
44K1Z4	23H0B0	S74A	1 Guestroom	09/20/2019	09/22/2019	2
44K9CO	23H0B0	S75A	1 Guestroom	09/20/2019	09/22/2019	2
44K1Z8	23H0B0	S76A	1 Guestroom	09/20/2019	09/22/2019	2
44K20E	23H0B0	S81A	1 Guestroom	09/20/2019	09/22/2019	2
44K1Z0	23H0B0	S82A	1 Guestroom	09/20/2019	09/22/2019	2
44K21F	23H0B0	U36M	1 Guestroom	09/20/2019	09/22/2019	2
44K221	23H0B0	U38M	1 Guestroom	09/20/2019	09/22/2019	2
44K1ZC	23H0B0	S23	2 Guestrooms	09/20/2019	09/22/2019	2
44K99V	23H2R9	S30	2 Guestrooms	09/20/2019	09/22/2019	2
44K999	23B6EF	S43	2 Guestrooms	09/20/2019	09/22/2019	2
44K982	23H2QN	S43	2 Guestrooms	09/20/2019	09/22/2019	2
44K20X	23H0B0	S51	2 Guestrooms	09/20/2019	09/22/2019	2
44K91Z	23E5CR	S57	2 Guestrooms	09/20/2019	09/22/2019	2
44K92C	23F96P	S58	2 Guestrooms	09/20/2019	09/22/2019	2
44K1YM	23H0B0	S59	2 Guestrooms	09/20/2019	09/22/2019	2
44K1YY	23H0B0	S71	2 Guestrooms	09/20/2019	09/22/2019	2
44K1ZA	23H0B0	S77	2 Guestrooms	09/20/2019	09/22/2019	2
44K20T	23H0B0	S78	2 Guestrooms	09/20/2019	09/22/2019	2
44K20V	23H0B0	S84	2 Guestrooms	09/20/2019	09/22/2019	2
44K8GB	23D45T	S90	2 Guestrooms	09/20/2019	09/22/2019	2
44K1XA	23H0B0	VH1	Ranch House	09/20/2019	09/22/2019	2
44K1XB	23H0B0	VH2	Ranch House	09/20/2019	09/22/2019	2
44K1XC	23H0B0	VH3	Ranch House	09/20/2019	09/22/2019	2
44K1XE	23H0B0	VH5	Ranch House	09/20/2019	09/22/2019	2
44K1XF	23H0B0	VH6	Ranch House	09/20/2019	09/22/2019	2
44K1XG	23H0B0	VH7	Ranch House	09/20/2019	09/22/2019	2
44K1XH	23H0B0	VH8	Ranch House	09/20/2019	09/22/2019	2
44K98D	23H2QL	S13A	1 Guestroom	09/20/2019	09/21/2019	1
44K97J	23H2QE	S54A	1 Guestroom	09/20/2019	09/21/2019	1
44K9HX	23H2T4	S27	2 Guestrooms	09/20/2019	09/21/2019	1
44K9C2	23G3UG	S97	3 Guestrooms	09/20/2019	09/21/2019	1
44K914	23F9HU	S42A	1 Guestroom	09/21/2019	09/24/2019	3
44K92I	23H2OB	S47	2 Guestrooms	09/21/2019	09/23/2019	2
44K9I3	23H2T5	S98B	1 Guestroom	09/21/2019	09/22/2019	1
44K99M	23D2OJ	S46	2 Guestrooms	09/21/2019	09/22/2019	1
44K6KI	23H1SG	S78	2 Guestrooms	09/22/2019	09/28/2019	6
44K9I5	23B8GK	S14A	1 Guestroom	09/22/2019	09/27/2019	5
44K93B	23G8WL	S30	2 Guestrooms	09/22/2019	09/26/2019	4
44K93E	23G8WL	S30	2 Guestrooms	09/22/2019	09/26/2019	4
44K93C	23G8WL	VH1	Ranch House	09/22/2019	09/26/2019	4
44K56E	23H1AK	VH5	Ranch House	09/22/2019	09/26/2019	4
44K8E1	23H2GD	S27A	1 Guestroom	09/22/2019	09/25/2019	3
44K8GO	23H2H4	S41A	1 Guestroom	09/22/2019	09/25/2019	3
44K94Z	23H2PF	U36M	1 Guestroom	09/22/2019	09/25/2019	3
44K4YR	23H183	VH6	Ranch House	09/22/2019	09/25/2019	3
44K9C8	23H2SF	S98A	1 Guestroom	09/22/2019	09/24/2019	2
44K8WZ	23H2MD	S97D	2 Guestrooms	09/22/2019	09/24/2019	2
44K7EV	23H25I	S29	3 Guestrooms	09/22/2019	09/24/2019	2
44K8MV	23H2JR	U38	4-5 Guestrooms	09/22/2019	09/24/2019	2
44K8N2	2384P3	VH2	Ranch House	09/22/2019	09/24/2019	2
44K8JJ	23H2I5	VH3	Ranch House	09/22/2019	09/24/2019	2
44K9AC	23H2RN	U36B	1 Guestroom	09/22/2019	09/23/2019	1
44K987	23H2QP	S21A	1 Guestroom	09/22/2019	09/23/2019	1
44K9CF	23H0M0	S43A	1 Guestroom	09/22/2019	09/23/2019	1
44K9HY	23H0DK	S84	2 Guestrooms	09/22/2019	09/23/2019	1
44K9IC	23H0B0	S84	2 Guestrooms	09/22/2019	09/23/2019	1
44K8RY	23H2KV	VH8	Ranch House	09/22/2019	09/23/2019	1
44K85D	23G9K3	S76	2 Guestrooms	09/23/2019	09/28/2019	5
44K9KP	23E4OC	S14B	1 Guestroom	09/23/2019	09/27/2019	4
44K9A9	23H2RK	S61A	1 Guestroom	09/23/2019	09/27/2019	4
44K98F	23H2A1	S118	3 Guestrooms	09/23/2019	09/27/2019	4
44K9C1	23H2SC	SSTE	1 Guestroom	09/23/2019	09/26/2019	3
44K89B	23H2EX	S43	2 Guestrooms	09/23/2019	09/26/2019	3
44K9CN	23H2SN	S13A	1 Guestroom	09/23/2019	09/25/2019	2
44K9C9	23H2SG	S60A	1 Guestroom	09/23/2019	09/25/2019	2
44K94U	23H2PC	S71	2 Guestrooms	09/23/2019	09/25/2019	2
44K900	23E9LR	S37	4-5 Guestrooms	09/23/2019	09/25/2019	2
44K7WI	23F96B	VH4	Ranch House	09/23/2019	09/25/2019	2
44K9ID	23H2T7	S98	2 Guestrooms	09/24/2019	10/03/2019	9
44K7UE	23G58K	S119	2 Guestrooms	09/24/2019	09/30/2019	6
44K70F	23E5CR	VSTE	Ranch House	09/24/2019	09/27/2019	3
44K8MW	23H2JS	S63A	1 Guestroom	09/24/2019	09/26/2019	2
44K8QB	23H2KA	S70	3 Guestrooms	09/24/2019	09/26/2019	2
44K90K	23H2KA	S70	3 Guestrooms	09/24/2019	09/26/2019	2
44K90J	23H2NE	VH3	Ranch House	09/24/2019	09/26/2019	2
44K2VV	23H0KC	VH8	Ranch House	09/24/2019	09/26/2019	2
44K9BI	23H2S6	S34B	1 Guestroom	09/24/2019	09/25/2019	1

BRASADA RANCH**Property Management System Extract - All Reservations 2019-2021**

Due to the amount of data, 2014-2018 is available on request

Data Extraction: May 03, 2022

ResID	GuestID	Room#	GuestroomConfig	Arrival	Departure	Nights
44K2F4	23H0FF	SSTU	1 Guestroom	09/24/2019	09/25/2019	1
44K9L7	23F9YQ	U38C	1 Guestroom	09/24/2019	09/25/2019	1
44K9LP	23G8NN	S75A	1 Guestroom	09/24/2019	09/25/2019	1
44K996	23H2QZ	VH2	Ranch House	09/24/2019	09/25/2019	1
44K9IK	23H2TA	VH7	Ranch House	09/24/2019	09/25/2019	1
44K95B	23H2PJ	S66	2 Guestrooms	09/25/2019	10/01/2019	6
44K50H	23G894	S99	2 Guestrooms	09/25/2019	09/30/2019	5
44J9TR	23G9QH	VH4	Ranch House	09/25/2019	09/30/2019	5
44J9U5	23H2CZ	S60	2 Guestrooms	09/25/2019	09/29/2019	4
44J9U4	23H0EQ	U26	4-5 Guestrooms	09/25/2019	09/29/2019	4
44K9IJ	23G145	S54A	1 Guestroom	09/25/2019	09/28/2019	3
44K82D	23H2C5	S59	2 Guestrooms	09/25/2019	09/28/2019	3
44K84J	23H1PJ	S68	3 Guestrooms	09/25/2019	09/28/2019	3
44K84I	23H1PJ	S97	3 Guestrooms	09/25/2019	09/28/2019	3
44K95R	23H2PN	S21A	1 Guestroom	09/25/2019	09/27/2019	2
44K9IF	23D654	S27	2 Guestrooms	09/25/2019	09/27/2019	2
44K7D2	23H213	S2BH	2 Guestrooms	09/25/2019	09/27/2019	2
44K93W	23H2P1	S32E	2 Guestrooms	09/25/2019	09/27/2019	2
44K820	23H2AL	S40	2 Guestrooms	09/25/2019	09/27/2019	2
44K9FV	23H2AL	S40	2 Guestrooms	09/25/2019	09/27/2019	2
44K821	23H2AL	S44	2 Guestrooms	09/25/2019	09/27/2019	2
44K9FX	23H2AL	S44	2 Guestrooms	09/25/2019	09/27/2019	2
44K9G2	23H2AL	S46	2 Guestrooms	09/25/2019	09/27/2019	2
44K823	23H2AL	S46	2 Guestrooms	09/25/2019	09/27/2019	2
44K9G4	23H2AL	S47	2 Guestrooms	09/25/2019	09/27/2019	2
44K822	23H2AL	S47	2 Guestrooms	09/25/2019	09/27/2019	2
44K9G6	23H2AL	S51	2 Guestrooms	09/25/2019	09/27/2019	2
44K92Z	23H2AL	S51	2 Guestrooms	09/25/2019	09/27/2019	2
44K81Z	23H2AL	S57	2 Guestrooms	09/25/2019	09/27/2019	2
44K9FS	23H2AL	S57	2 Guestrooms	09/25/2019	09/27/2019	2
44K90F	23H2NB	S29	3 Guestrooms	09/25/2019	09/27/2019	2
44K9FZ	23H2AL	S45	3 Guestrooms	09/25/2019	09/27/2019	2
44K9G0	23H2AL	S45	3 Guestrooms	09/25/2019	09/27/2019	2
44K825	23H2AL	S45	3 Guestrooms	09/25/2019	09/27/2019	2
44K9GB	23H2AL	S48	3 Guestrooms	09/25/2019	09/27/2019	2
44K9GC	23H2AL	S48	3 Guestrooms	09/25/2019	09/27/2019	2
44K826	23H2AL	S48	3 Guestrooms	09/25/2019	09/27/2019	2
44K9G8	23H2AL	S50	3 Guestrooms	09/25/2019	09/27/2019	2
44K9G9	23H2AL	S50	3 Guestrooms	09/25/2019	09/27/2019	2
44K824	23H2AL	S50	3 Guestrooms	09/25/2019	09/27/2019	2
44K7D9	23H213	S52	3 Guestrooms	09/25/2019	09/27/2019	2
44K8V0	23H213	S52	3 Guestrooms	09/25/2019	09/27/2019	2
44K8V1	23H213	S52	3 Guestrooms	09/25/2019	09/27/2019	2
44K8UX	23H213	S56	3 Guestrooms	09/25/2019	09/27/2019	2
44K7D7	23H213	S56	3 Guestrooms	09/25/2019	09/27/2019	2
44K8UY	23H213	S56	3 Guestrooms	09/25/2019	09/27/2019	2
44K90E	23H2NB	S28	4-5 Guestrooms	09/25/2019	09/27/2019	2
44K7DB	23H213	S37	4-5 Guestrooms	09/25/2019	09/27/2019	2
44K8V8	23H213	S37	4-5 Guestrooms	09/25/2019	09/27/2019	2
44K8V9	23H213	S37	4-5 Guestrooms	09/25/2019	09/27/2019	2
44K8VA	23H213	S37	4-5 Guestrooms	09/25/2019	09/27/2019	2
44K7DA	23H213	U36	4-5 Guestrooms	09/25/2019	09/27/2019	2
44K8V3	23H213	U36	4-5 Guestrooms	09/25/2019	09/27/2019	2
44K8V5	23H213	U36	4-5 Guestrooms	09/25/2019	09/27/2019	2
44K8V6	23H213	U36	4-5 Guestrooms	09/25/2019	09/27/2019	2
44K8YG	23H2ML	VH7	Ranch House	09/25/2019	09/27/2019	2
44K9BP	23H2S9	S18A	1 Guestroom	09/25/2019	09/26/2019	1
44K997	23H2QZ	S34A	1 Guestroom	09/25/2019	09/26/2019	1
44K8GX	23G95E	VH2	Ranch House	09/25/2019	09/26/2019	1
44K96R	23H2Q6	VH6	Ranch House	09/25/2019	09/26/2019	1
44K14B	23F2G3	S58	2 Guestrooms	09/26/2019	09/30/2019	4
44K8IN	23G9B5	S73	2 Guestrooms	09/26/2019	09/30/2019	4
44J9TQ	23G9QH	VH3	Ranch House	09/26/2019	09/30/2019	4
44K2JA	23H0H1	S13	2 Guestrooms	09/26/2019	09/29/2019	3
44K4IZ	23H12Z	S30	2 Guestrooms	09/26/2019	09/29/2019	3
44K8U8	23H2LM	S42	2 Guestrooms	09/26/2019	09/29/2019	3
44K8Y1	23H2MG	S43	2 Guestrooms	09/26/2019	09/29/2019	3
44J9TZ	23H0E8	S74	2 Guestrooms	09/26/2019	09/29/2019	3
44K97W	23H0HL	S82	2 Guestrooms	09/26/2019	09/29/2019	3
44K81H	2362M2	S84	2 Guestrooms	09/26/2019	09/29/2019	3
44K7RF	2362M2	S90	2 Guestrooms	09/26/2019	09/29/2019	3
44K8AH	23G4T1	U38E	2 Guestrooms	09/26/2019	09/29/2019	3
44K8GG	23E0DL	S70	3 Guestrooms	09/26/2019	09/29/2019	3
44K7RE	2362M2	S85	3 Guestrooms	09/26/2019	09/29/2019	3
44K98X	23G9ST	S24	4-5 Guestrooms	09/26/2019	09/29/2019	3
44K98Y	23G9ST	S24	4-5 Guestrooms	09/26/2019	09/29/2019	3
44K019	23G9ST	S24	4-5 Guestrooms	09/26/2019	09/29/2019	3
44J9TT	23H2DW	VH6	Ranch House	09/26/2019	09/29/2019	3
44K93V	23H2P1	VH8	Ranch House	09/26/2019	09/28/2019	2
44J9TN	23H0F2	S77B	1 Guestroom	09/26/2019	09/27/2019	1
44K9AZ	23H0F5	S18A	1 Guestroom	09/26/2019	09/27/2019	1
44K9P8	23H0DK	S72	2 Guestrooms	09/26/2019	09/27/2019	1
44K9SQ	23G9ST	S24	4-5 Guestrooms	09/26/2019	09/27/2019	1
44K8NW	23G9QH	VH4	Ranch House	09/26/2019	09/27/2019	1
44K8NX	23G9QH	VH4	Ranch House	09/26/2019	09/27/2019	1
44K9QJ	23H2U7	S44	2 Guestrooms	09/27/2019	10/21/2019	24
44K8VN	23H2M7	S63	2 Guestrooms	09/27/2019	10/04/2019	7
44K96K	23H2Q3	S51	2 Guestrooms	09/27/2019	09/30/2019	3
44K8KP	2355DP	S66	2 Guestrooms	09/27/2019	09/30/2019	3
44K04W	151290	S45	3 Guestrooms	09/27/2019	09/30/2019	3
44J9TH	23H0H1	S18B	1 Guestroom	09/27/2019	09/29/2019	2
44J9TY	23G9QH	S23B	1 Guestroom	09/27/2019	09/29/2019	2
44J9TI	23H29S	S37B	1 Guestroom	09/27/2019	09/29/2019	2
44J9TM	23G9QH	S52C	1 Guestroom	09/27/2019	09/29/2019	2

BRASADA RANCH**Property Management System Extract - All Reservations 2019-2021**

Due to the amount of data, 2014-2018 is available on request

Data Extraction: May 03, 2022

ResID	GuestID	Room#	GuestroomConfig	Arrival	Departure	Nights
44K8TF	23H2L4	U36D	1 Guestroom	09/27/2019	09/29/2019	2
44J9TJ	23H2G1	S37A	1 Guestroom	09/27/2019	09/29/2019	2
44K91X	23H2O5	S72A	1 Guestroom	09/27/2019	09/29/2019	2
44K9P7	23H2TU	S73A	1 Guestroom	09/27/2019	09/29/2019	2
44K8NN	23G5EY	U36M	1 Guestroom	09/27/2019	09/29/2019	2
44K2DE	23H0F2	S16	2 Guestrooms	09/27/2019	09/29/2019	2
44K5LO	23H0F5	S18	2 Guestrooms	09/27/2019	09/29/2019	2
44J9TG	23H0F5	S18	2 Guestrooms	09/27/2019	09/29/2019	2
44J9TX	23G9QH	S21	2 Guestrooms	09/27/2019	09/29/2019	2
44K8N3	2349VT	S21	2 Guestrooms	09/27/2019	09/29/2019	2
44K0ST	23G9ST	S27	2 Guestrooms	09/27/2019	09/29/2019	2
44K9MS	23G9ST	S27	2 Guestrooms	09/27/2019	09/29/2019	2
44K9CB	23G9X7	S39	2 Guestrooms	09/27/2019	09/29/2019	2
44K8NS	23G9X2	S47	2 Guestrooms	09/27/2019	09/29/2019	2
44J9U6	23H2DM	S57	2 Guestrooms	09/27/2019	09/29/2019	2
44K95U	2343N1	S67	2 Guestrooms	09/27/2019	09/29/2019	2
44K73I	23H2O2	S74	2 Guestrooms	09/27/2019	09/29/2019	2
44K5D1	23H1DQ	S75	2 Guestrooms	09/27/2019	09/29/2019	2
44J9U1	23H15K	S112	3 Guestrooms	09/27/2019	09/29/2019	2
44K0SQ	23G9ST	S29	3 Guestrooms	09/27/2019	09/29/2019	2
44K0SO	23G9ST	S48	3 Guestrooms	09/27/2019	09/29/2019	2
44K9ML	23G9ST	S48	3 Guestrooms	09/27/2019	09/29/2019	2
44K9MM	23G9ST	S48	3 Guestrooms	09/27/2019	09/29/2019	2
44K0SP	23G9ST	S50	3 Guestrooms	09/27/2019	09/29/2019	2
44K9MO	23G9ST	S50	3 Guestrooms	09/27/2019	09/29/2019	2
44K9MQ	23G9ST	S50	3 Guestrooms	09/27/2019	09/29/2019	2
44J9U0	23H12E	S52	3 Guestrooms	09/27/2019	09/29/2019	2
44K9I7	23G7AZ	S81	3 Guestrooms	09/27/2019	09/29/2019	2
44K98Z	23G9ST	S24	4-5 Guestrooms	09/27/2019	09/29/2019	2
44K01A	23G9ST	S25	4-5 Guestrooms	09/27/2019	09/29/2019	2
44K9LN	23G9ST	S25	4-5 Guestrooms	09/27/2019	09/29/2019	2
44K9LO	23G9ST	S25	4-5 Guestrooms	09/27/2019	09/29/2019	2
44K9LM	23G9ST	S25	4-5 Guestrooms	09/27/2019	09/29/2019	2
44K01B	23G9ST	S28	4-5 Guestrooms	09/27/2019	09/29/2019	2
44K9M5	23G9ST	S28	4-5 Guestrooms	09/27/2019	09/29/2019	2
44K9M6	23G9ST	S28	4-5 Guestrooms	09/27/2019	09/29/2019	2
44K9M7	23G9ST	S28	4-5 Guestrooms	09/27/2019	09/29/2019	2
44K9M9	23G9ST	S32	4-5 Guestrooms	09/27/2019	09/29/2019	2
44K9MA	23G9ST	S32	4-5 Guestrooms	09/27/2019	09/29/2019	2
44K9MB	23G9ST	S32	4-5 Guestrooms	09/27/2019	09/29/2019	2
44K01C	23G9ST	S32	4-5 Guestrooms	09/27/2019	09/29/2019	2
44K018	23G9ST	S33	4-5 Guestrooms	09/27/2019	09/29/2019	2
44K98T	23G9ST	S33	4-5 Guestrooms	09/27/2019	09/29/2019	2
44K98U	23G9ST	S33	4-5 Guestrooms	09/27/2019	09/29/2019	2
44K98V	23G9ST	S33	4-5 Guestrooms	09/27/2019	09/29/2019	2
44K9MH	23G9ST	S34	4-5 Guestrooms	09/27/2019	09/29/2019	2
44K01E	23G9ST	S34	4-5 Guestrooms	09/27/2019	09/29/2019	2
44K9MI	23G9ST	S34	4-5 Guestrooms	09/27/2019	09/29/2019	2
44K9MJ	23G9ST	S34	4-5 Guestrooms	09/27/2019	09/29/2019	2
44K9MD	23G9ST	S35	4-5 Guestrooms	09/27/2019	09/29/2019	2
44K9ME	23G9ST	S35	4-5 Guestrooms	09/27/2019	09/29/2019	2
44K9MF	23G9ST	S35	4-5 Guestrooms	09/27/2019	09/29/2019	2
44K01D	23G9ST	S35	4-5 Guestrooms	09/27/2019	09/29/2019	2
44J9TO	23H2BD	VH1	Ranch House	09/27/2019	09/29/2019	2
44J9TS	23G9QH	VH5	Ranch House	09/27/2019	09/29/2019	2
44K1CV	23H04A	VH2	Ranch House	09/28/2019	10/04/2019	6
44K9HK	23H04A	VH8	Ranch House	09/28/2019	10/04/2019	6
44K80H	23G9XM	S41	2 Guestrooms	09/28/2019	10/03/2019	5
44K9FT	2349WA	S61B	1 Guestroom	09/28/2019	10/01/2019	3
44K3TK	23H0WJ	S37C	1 Guestroom	09/28/2019	09/29/2019	1
44K9QB	23G7Q8	U36C	1 Guestroom	09/28/2019	09/29/2019	1
44K9HG	23G2Y1	S46	2 Guestrooms	09/28/2019	09/29/2019	1
44K9U1	23E4OC	S76	2 Guestrooms	09/28/2019	09/29/2019	1
44K8MS	23H2JP	S77	2 Guestrooms	09/28/2019	09/29/2019	1
44K9TU	23H2UW	S97D	2 Guestrooms	09/28/2019	09/29/2019	1
44K1CW	23H04A	S21	2 Guestrooms	09/29/2019	10/04/2019	5
44K9GE	23H04A	S21	2 Guestrooms	09/29/2019	10/04/2019	5
44K1D0	23H04A	S27	2 Guestrooms	09/29/2019	10/04/2019	5
44K9HN	23H04A	S27	2 Guestrooms	09/29/2019	10/04/2019	5
44K1CX	23H04A	S29	3 Guestrooms	09/29/2019	10/04/2019	5
44K9GG	23H04A	S29	3 Guestrooms	09/29/2019	10/04/2019	5
44K9GH	23H04A	S29	3 Guestrooms	09/29/2019	10/04/2019	5
44K9GJ	23H04A	S56	3 Guestrooms	09/29/2019	10/04/2019	5
44K1D1	23H04A	S56	3 Guestrooms	09/29/2019	10/04/2019	5
44K9GM	23H04A	S24	4-5 Guestrooms	09/29/2019	10/04/2019	5
44K9GN	23H04A	S24	4-5 Guestrooms	09/29/2019	10/04/2019	5
44K9GO	23H04A	S24	4-5 Guestrooms	09/29/2019	10/04/2019	5
44K1D2	23H04A	S24	4-5 Guestrooms	09/29/2019	10/04/2019	5
44K9GR	23H04A	S25	4-5 Guestrooms	09/29/2019	10/04/2019	5
44K9GS	23H04A	S25	4-5 Guestrooms	09/29/2019	10/04/2019	5
44K9GQ	23H04A	S25	4-5 Guestrooms	09/29/2019	10/04/2019	5
44K1D3	23H04A	S25	4-5 Guestrooms	09/29/2019	10/04/2019	5
44K9H9	23H04A	S32	4-5 Guestrooms	09/29/2019	10/04/2019	5
44K9HA	23H04A	S32	4-5 Guestrooms	09/29/2019	10/04/2019	5
44K9HB	23H04A	S32	4-5 Guestrooms	09/29/2019	10/04/2019	5
44K1D4	23H04A	S32	4-5 Guestrooms	09/29/2019	10/04/2019	5
44K9GV	23H04A	S37	4-5 Guestrooms	09/29/2019	10/04/2019	5
44K9GW	23H04A	S37	4-5 Guestrooms	09/29/2019	10/04/2019	5
44K9GU	23H04A	S37	4-5 Guestrooms	09/29/2019	10/04/2019	5
44K1D7	23H04A	S37	4-5 Guestrooms	09/29/2019	10/04/2019	5
44K9H6	23H04A	U26	4-5 Guestrooms	09/29/2019	10/04/2019	5
44K9H7	23H04A	U26	4-5 Guestrooms	09/29/2019	10/04/2019	5
44K9H5	23H04A	U26	4-5 Guestrooms	09/29/2019	10/04/2019	5
44K1D5	23H04A	U26	4-5 Guestrooms	09/29/2019	10/04/2019	5

BRASADA RANCH**Property Management System Extract - All Reservations 2019-2021**

Due to the amount of data, 2014-2018 is available on request

Data Extraction: May 03, 2022

ResID	GuestID	Room#	GuestroomConfig	Arrival	Departure	Nights
44K9HD	23H04A	U38	4-5 Guestrooms	09/29/2019	10/04/2019	5
44K9HE	23H04A	U38	4-5 Guestrooms	09/29/2019	10/04/2019	5
44K9HF	23H04A	U38	4-5 Guestrooms	09/29/2019	10/04/2019	5
44K1D6	23H04A	U38	4-5 Guestrooms	09/29/2019	10/04/2019	5
44K1CP	23H04A	VH1	Ranch House	09/29/2019	10/04/2019	5
44K9P9	23G5EY	U36B	1 Guestroom	09/29/2019	10/02/2019	3
44K9PA	23G5EY	U36C	1 Guestroom	09/29/2019	10/02/2019	3
44K9PB	23G5EY	U36D	1 Guestroom	09/29/2019	10/02/2019	3
44K8FY	23G5EY	U36M	1 Guestroom	09/29/2019	10/02/2019	3
44K9U4	23G4T1	S40	2 Guestrooms	09/29/2019	10/02/2019	3
44K8FZ	23G5EY	S52	3 Guestrooms	09/29/2019	10/02/2019	3
44K9GK	23H04A	S56	3 Guestrooms	09/29/2019	10/02/2019	3
44K50U	23H18W	S70	3 Guestrooms	09/29/2019	10/02/2019	3
44K88C	23H2EJ	S43	2 Guestrooms	09/29/2019	10/01/2019	2
44K887	23H2EJ	S48	3 Guestrooms	09/29/2019	10/01/2019	2
44K1CS	23H04A	VH6	Ranch House	09/29/2019	10/01/2019	2
44K9HI	23H04A	VH7	Ranch House	09/29/2019	10/01/2019	2
44K8U9	23H2LN	S43	2 Guestrooms	09/29/2019	09/30/2019	1
44K9HO	23H04A	VH5	Ranch House	09/29/2019	09/30/2019	1
44K9O4	23G9MW	S81	3 Guestrooms	09/30/2019	10/07/2019	7
44K3WH	23H2P0	S35C	1 Guestroom	09/30/2019	10/04/2019	4
44K9LI	23H2TH	S13	2 Guestrooms	09/30/2019	10/04/2019	4
44K3WI	23H1JZ	S28B	1 Guestroom	09/30/2019	10/03/2019	3
44K5U5	23H1JZ	S28B	1 Guestroom	09/30/2019	10/03/2019	3
44K8JN	23H2IA	S35B	1 Guestroom	09/30/2019	10/03/2019	3
44K8KV	23H2IQ	S59A	1 Guestroom	09/30/2019	10/03/2019	3
44K3WF	23H0XW	S28A	1 Guestroom	09/30/2019	10/02/2019	2
44K9AV	23H2RY	S33B	1 Guestroom	09/30/2019	10/01/2019	1
44K9AU	23H2RZ	S33C	1 Guestroom	09/30/2019	10/01/2019	1
44K8YD	23H2MJ	S54B	1 Guestroom	09/30/2019	10/01/2019	1
44K9UB	23H2V5	S76A	1 Guestroom	09/30/2019	10/01/2019	1
44K97M	23F4LJ	S82	2 Guestrooms	09/30/2019	10/01/2019	1
44K3F4	23H0RH	S1BH	1 Guestroom	10/01/2019	10/08/2019	7
44K9HW	23H2T2	S72A	1 Guestroom	10/01/2019	10/05/2019	4
44K8UP	23H2LX	S43A	1 Guestroom	10/01/2019	10/04/2019	3
44K9HP	23H04A	S51	2 Guestrooms	10/01/2019	10/04/2019	3
44K9HR	23H04A	S51	2 Guestrooms	10/01/2019	10/04/2019	3
44K9P2	23G88N	S78	2 Guestrooms	10/01/2019	10/04/2019	3
44K9VJ	23E4OC	S112	3 Guestrooms	10/01/2019	10/04/2019	3
44K9H0	23H04A	S45	3 Guestrooms	10/01/2019	10/04/2019	3
44K9GZ	23H04A	S45	3 Guestrooms	10/01/2019	10/04/2019	3
44K1CY	23H04A	S45	3 Guestrooms	10/01/2019	10/04/2019	3
44K9H2	23H04A	S68	3 Guestrooms	10/01/2019	10/04/2019	3
44K9H3	23H04A	S68	3 Guestrooms	10/01/2019	10/04/2019	3
44K1CZ	23H04A	S68	3 Guestrooms	10/01/2019	10/04/2019	3
44K9VG	23E4OC	S85	3 Guestrooms	10/01/2019	10/04/2019	3
44K1CO	23H04A	VH3	Ranch House	10/01/2019	10/04/2019	3
44K1CT	23H04A	VH6	Ranch House	10/01/2019	10/04/2019	3
44K3WG	23H2P0	S28D	1 Guestroom	10/01/2019	10/03/2019	2
44K9CR	23H2SP	S73A	1 Guestroom	10/01/2019	10/03/2019	2
44K9VC	23E4OC	S64	2 Guestrooms	10/01/2019	10/03/2019	2
44K9VD	23E4OC	S67	2 Guestrooms	10/01/2019	10/03/2019	2
44K9VF	23E4OC	S82	2 Guestrooms	10/01/2019	10/03/2019	2
44K9VE	23E4OC	S84	2 Guestrooms	10/01/2019	10/03/2019	2
44K9VH	23E4OC	S87	2 Guestrooms	10/01/2019	10/03/2019	2
44K9VI	23E4OC	S111	3 Guestrooms	10/01/2019	10/03/2019	2
44K9P4	23H2TT	S33B	1 Guestroom	10/01/2019	10/02/2019	1
44K9LT	23H2TL	S33C	1 Guestroom	10/01/2019	10/02/2019	1
44K9O9	23H2TS	S33D	1 Guestroom	10/01/2019	10/02/2019	1
44K8QZ	23H2KI	S66A	1 Guestroom	10/01/2019	10/02/2019	1
44K5W0	23H1L1	S77	2 Guestrooms	10/01/2019	10/02/2019	1
44K9T0	23H2UJ	VH5	Ranch House	10/01/2019	10/02/2019	1
44K9HJ	23H04A	VH7	Ranch House	10/01/2019	10/02/2019	1
44K0VJ	23H28Z	S34	4-5 Guestrooms	10/02/2019	10/06/2019	4
44K96C	23H2PW	S60A	1 Guestroom	10/02/2019	10/05/2019	3
44K9LU	23H2TM	S58	2 Guestrooms	10/02/2019	10/05/2019	3
44K8R0	23H2KI	S66A	1 Guestroom	10/02/2019	10/04/2019	2
44K88L	23F5X2	S30	2 Guestrooms	10/02/2019	10/04/2019	2
44K8NI	23G8DZ	S43	2 Guestrooms	10/02/2019	10/04/2019	2
44K1CR	23H04A	VH4	Ranch House	10/02/2019	10/04/2019	2
44K1CU	23H04A	VH5	Ranch House	10/02/2019	10/04/2019	2
44K1CQ	23H04A	VH7	Ranch House	10/02/2019	10/04/2019	2
44K9UP	23H2V9	S28C	1 Guestroom	10/02/2019	10/03/2019	1
44K9PM	23892U	S33C	1 Guestroom	10/02/2019	10/03/2019	1
44K95W	23H0DY	S47	2 Guestrooms	10/03/2019	10/11/2019	8
44K0UM	23H2KY	S87B	1 Guestroom	10/03/2019	10/07/2019	4
44K97I	23H2QD	S99A	1 Guestroom	10/03/2019	10/07/2019	4
44K97Z	23C3PU	S84	2 Guestrooms	10/03/2019	10/07/2019	4
44K9US	23G9ZK	S87B	1 Guestroom	10/03/2019	10/06/2019	3
44K94J	23H2P8	S119A	1 Guestroom	10/03/2019	10/06/2019	3
44K9PK	23G9ZK	S57A	1 Guestroom	10/03/2019	10/06/2019	3
44K9BO	23H2S8	S59A	1 Guestroom	10/03/2019	10/06/2019	3
44K9QI	23H2U6	S67A	1 Guestroom	10/03/2019	10/06/2019	3
44K97S	23G158	S73A	1 Guestroom	10/03/2019	10/06/2019	3
44K9PN	23H2TV	S75A	1 Guestroom	10/03/2019	10/06/2019	3
44K9PI	23G9ZK	S39	2 Guestrooms	10/03/2019	10/06/2019	3
44K9PF	23G9ZK	S41	2 Guestrooms	10/03/2019	10/06/2019	3
44K9PD	23G9ZK	S28	4-5 Guestrooms	10/03/2019	10/06/2019	3
44K0VI	23G9ZK	U36	4-5 Guestrooms	10/03/2019	10/06/2019	3
44K9CX	23H2SS	S54	2 Guestrooms	10/03/2019	10/05/2019	2
44K85M	23H2DD	S28D	1 Guestroom	10/03/2019	10/04/2019	1
44K8UH	23F03M	S74B	1 Guestroom	10/03/2019	10/04/2019	1
44K71N	23H1Z4	S16A	1 Guestroom	10/03/2019	10/04/2019	1
44K71M	23H1Z3	S18A	1 Guestroom	10/03/2019	10/04/2019	1

BRASADA RANCH**Property Management System Extract - All Reservations 2019-2021**

Due to the amount of data, 2014-2018 is available on request

Data Extraction: May 03, 2022

ResID	GuestID	Room#	GuestroomConfig	Arrival	Departure	Nights
44K5BZ	23H0WD	S13	2 Guestrooms	10/03/2019	10/04/2019	1
44K3SI	23H0WD	S16	2 Guestrooms	10/03/2019	10/04/2019	1
44K3SJ	23H0WD	S23	2 Guestrooms	10/03/2019	10/04/2019	1
44K3SG	23H0WD	S41	2 Guestrooms	10/03/2019	10/04/2019	1
44K3SH	23H0WD	S44	2 Guestrooms	10/03/2019	10/04/2019	1
44K3SK	23H0WD	S67	2 Guestrooms	10/03/2019	10/04/2019	1
44K3SE	23H0WD	S74	2 Guestrooms	10/03/2019	10/04/2019	1
44K9WH	23H2VO	S76	2 Guestrooms	10/03/2019	10/04/2019	1
44K94R	23H2PB	S82	2 Guestrooms	10/03/2019	10/04/2019	1
44K3SA	23H0WD	S112	3 Guestrooms	10/03/2019	10/04/2019	1
44K3SD	23H0WD	S45	3 Guestrooms	10/03/2019	10/04/2019	1
44K8KT	23H2IN	S52	3 Guestrooms	10/03/2019	10/04/2019	1
44K3SF	23H0WD	S52	3 Guestrooms	10/03/2019	10/04/2019	1
44K3S8	23H0WD	S56	3 Guestrooms	10/03/2019	10/04/2019	1
44K3SB	23H0WD	S70	3 Guestrooms	10/03/2019	10/04/2019	1
44K3S9	23H0WD	S81	3 Guestrooms	10/03/2019	10/04/2019	1
44K3SC	23H0WD	S85	3 Guestrooms	10/03/2019	10/04/2019	1
44K3S5	23H0WD	S28	4-5 Guestrooms	10/03/2019	10/04/2019	1
44K3S6	23H0WD	S35	4-5 Guestrooms	10/03/2019	10/04/2019	1
44K3S7	23H0WD	U33	4-5 Guestrooms	10/03/2019	10/04/2019	1
44K0UN	23H1JM	S57B	1 Guestroom	10/04/2019	10/06/2019	2
44K9LE	23H2TF	S61B	1 Guestroom	10/04/2019	10/06/2019	2
44K0VN	23G9ZK	S87B	1 Guestroom	10/04/2019	10/06/2019	2
44K9U6	23H2V2	S16A	1 Guestroom	10/04/2019	10/06/2019	2
44L021	23H2VY	S23A	1 Guestroom	10/04/2019	10/06/2019	2
44K9AM	23H2RU	S40A	1 Guestroom	10/04/2019	10/06/2019	2
44K9Z5	23F78T	S43A	1 Guestroom	10/04/2019	10/06/2019	2
44K9V4	23H2VE	S64A	1 Guestroom	10/04/2019	10/06/2019	2
44K5T3	23G9ZK	S72A	1 Guestroom	10/04/2019	10/06/2019	2
44K9PZ	23H2U1	S74A	1 Guestroom	10/04/2019	10/06/2019	2
44K9U3	23H2UZ	S78A	1 Guestroom	10/04/2019	10/06/2019	2
44K9V0	23C9EE	S98A	1 Guestroom	10/04/2019	10/06/2019	2
44K5HU	23H1FT	S21	2 Guestrooms	10/04/2019	10/06/2019	2
44K9TX	23H24L	S27	2 Guestrooms	10/04/2019	10/06/2019	2
44K0U6	23H24L	S27	2 Guestrooms	10/04/2019	10/06/2019	2
44K96E	23H2PZ	S30	2 Guestrooms	10/04/2019	10/06/2019	2
44K9PL	23G9ZK	S42	2 Guestrooms	10/04/2019	10/06/2019	2
44K9PG	23G9ZK	S46	2 Guestrooms	10/04/2019	10/06/2019	2
44K0UK	23G9ZK	S63	2 Guestrooms	10/04/2019	10/06/2019	2
44K9P5	23G6XT	S63	2 Guestrooms	10/04/2019	10/06/2019	2
44K0TX	23G9ZK	S64	2 Guestrooms	10/04/2019	10/06/2019	2
44K0U0	23G9ZK	S66	2 Guestrooms	10/04/2019	10/06/2019	2
44K0UL	23G9ZK	S67	2 Guestrooms	10/04/2019	10/06/2019	2
44K0TZ	23G9ZK	S71	2 Guestrooms	10/04/2019	10/06/2019	2
44K0U2	23G9HF	S73	2 Guestrooms	10/04/2019	10/06/2019	2
44K0U0	23G9ZK	S74	2 Guestrooms	10/04/2019	10/06/2019	2
44K0UP	23G9ZK	S75	2 Guestrooms	10/04/2019	10/06/2019	2
44K0U4	23G9T0	S76	2 Guestrooms	10/04/2019	10/06/2019	2
44K0UQ	23G9ZK	S76	2 Guestrooms	10/04/2019	10/06/2019	2
44K0UR	23G9ZK	S77	2 Guestrooms	10/04/2019	10/06/2019	2
44K0US	23G9ZK	S78	2 Guestrooms	10/04/2019	10/06/2019	2
44K950	23G6NV	S82	2 Guestrooms	10/04/2019	10/06/2019	2
44K63L	23G9ZK	S82	2 Guestrooms	10/04/2019	10/06/2019	2
44K0UT	23G9ZK	S84	2 Guestrooms	10/04/2019	10/06/2019	2
44K0UU	23G9ZK	S90	2 Guestrooms	10/04/2019	10/06/2019	2
44L02P	23H2W8	S90	2 Guestrooms	10/04/2019	10/06/2019	2
44K0UV	23G9ZK	S98	2 Guestrooms	10/04/2019	10/06/2019	2
44K932	23G9ZK	S99	2 Guestrooms	10/04/2019	10/06/2019	2
44K0U1	23F9EQ	S99	2 Guestrooms	10/04/2019	10/06/2019	2
44K0UZ	23G9ZK	S109	3 Guestrooms	10/04/2019	10/06/2019	2
44K0UX	23H1UA	S111	3 Guestrooms	10/04/2019	10/06/2019	2
44K0V0	23H02S	S112	3 Guestrooms	10/04/2019	10/06/2019	2
44K0V1	23G9ZK	S118	3 Guestrooms	10/04/2019	10/06/2019	2
44K1A4	23H03O	S118	3 Guestrooms	10/04/2019	10/06/2019	2
44K9PP	23G9ZK	S14	3 Guestrooms	10/04/2019	10/06/2019	2
44K43F	23G2VT	S29	3 Guestrooms	10/04/2019	10/06/2019	2
44K0V2	23G9ZK	S29	3 Guestrooms	10/04/2019	10/06/2019	2
44K0V9	23H1NB	S32F	3 Guestrooms	10/04/2019	10/06/2019	2
44K0V3	23G9EB	S45	3 Guestrooms	10/04/2019	10/06/2019	2
44K0V4	23E47K	S48	3 Guestrooms	10/04/2019	10/06/2019	2
44K0V5	23G6UV	S50	3 Guestrooms	10/04/2019	10/06/2019	2
44K9B6	23H2S0	S52	3 Guestrooms	10/04/2019	10/06/2019	2
44K0V6	23G6UZ	S56	3 Guestrooms	10/04/2019	10/06/2019	2
44K0V7	23H197	S68	3 Guestrooms	10/04/2019	10/06/2019	2
44K0V8	23H1BH	S70	3 Guestrooms	10/04/2019	10/06/2019	2
44K0VA	23H1VQ	S85	3 Guestrooms	10/04/2019	10/06/2019	2
44K861	23H2OL	S97	3 Guestrooms	10/04/2019	10/06/2019	2
44K0VB	23F5FD	S97	3 Guestrooms	10/04/2019	10/06/2019	2
44K0VH	23G9ZK	S24	4-5 Guestrooms	10/04/2019	10/06/2019	2
44K0VE	23H2M3	S25	4-5 Guestrooms	10/04/2019	10/06/2019	2
44K9PE	23G9ZK	S35	4-5 Guestrooms	10/04/2019	10/06/2019	2
44K51L	23G8NV	S37	4-5 Guestrooms	10/04/2019	10/06/2019	2
44K51M	23G8NV	S37	4-5 Guestrooms	10/04/2019	10/06/2019	2
44K51N	23G8NV	S37	4-5 Guestrooms	10/04/2019	10/06/2019	2
44K51O	23G8NV	S37	4-5 Guestrooms	10/04/2019	10/06/2019	2
44K0VF	23G8NV	S37	4-5 Guestrooms	10/04/2019	10/06/2019	2
44K81L	23G8NV	S37	4-5 Guestrooms	10/04/2019	10/06/2019	2
44K81M	23G8NV	S37	4-5 Guestrooms	10/04/2019	10/06/2019	2
44K0VC	23G9ZK	U26	4-5 Guestrooms	10/04/2019	10/06/2019	2
44K97L	23H2QG	U26	4-5 Guestrooms	10/04/2019	10/06/2019	2
44K0VG	23G9ZK	U38	4-5 Guestrooms	10/04/2019	10/06/2019	2
44K99K	23H2R3	U38	4-5 Guestrooms	10/04/2019	10/06/2019	2
44K0TL	23H1XB	VH1	Ranch House	10/04/2019	10/06/2019	2
44K9L8	23H2TE	VH2	Ranch House	10/04/2019	10/06/2019	2

BRASADA RANCH**Property Management System Extract - All Reservations 2019-2021**

Due to the amount of data, 2014-2018 is available on request

Data Extraction: May 03, 2022

ResID	GuestID	Room#	GuestroomConfig	Arrival	Departure	Nights
44K0TM	23G9ZK	VH2	Ranch House	10/04/2019	10/06/2019	2
44K0TN	23G9ZK	VH3	Ranch House	10/04/2019	10/06/2019	2
44K99P	23H2R5	VH3	Ranch House	10/04/2019	10/06/2019	2
44K95S	2334RV	VH4	Ranch House	10/04/2019	10/06/2019	2
44K0TO	23G9ZK	VH4	Ranch House	10/04/2019	10/06/2019	2
44K0TP	23G9ZK	VH5	Ranch House	10/04/2019	10/06/2019	2
44K981	23H2QM	VH5	Ranch House	10/04/2019	10/06/2019	2
44K0TQ	23G9ZK	VH6	Ranch House	10/04/2019	10/06/2019	2
44K9A7	23G2YL	VH7	Ranch House	10/04/2019	10/06/2019	2
44K0TS	23G9ZK	VH8	Ranch House	10/04/2019	10/06/2019	2
44K7TP	23H29R	VH8	Ranch House	10/04/2019	10/06/2019	2
44K9UT	23G9ZK	S13B	1 Guestroom	10/04/2019	10/05/2019	1
44K9PJ	23G9ZK	S98B	1 Guestroom	10/04/2019	10/05/2019	1
44K9TP	23H2UT	S77	2 Guestrooms	10/04/2019	10/05/2019	1
44K51P	23G8NV	S37	4-5 Guestrooms	10/04/2019	10/05/2019	1
44K6LM	23H1IJ	S45	3 Guestrooms	10/05/2019	10/10/2019	5
44K94P	23H1IJ	S45	3 Guestrooms	10/05/2019	10/10/2019	5
44K94Q	23H1IJ	S45	3 Guestrooms	10/05/2019	10/10/2019	5
44K9V6	23H2VG	S72A	1 Guestroom	10/05/2019	10/08/2019	3
44K9GX	23H2SY	S13B	1 Guestroom	10/05/2019	10/06/2019	1
44K9V2	23H2VD	S54A	1 Guestroom	10/05/2019	10/06/2019	1
44K9UC	23H2V6	S77A	1 Guestroom	10/05/2019	10/06/2019	1
44K9PS	23G9KO	S60	2 Guestrooms	10/05/2019	10/06/2019	1
44K9SW	23H2UF	S33	4-5 Guestrooms	10/05/2019	10/06/2019	1
44L03Z	23H2SK	VH5	Ranch House	10/05/2019	10/06/2019	1
44K984	23H2QO	VH6	Ranch House	10/05/2019	10/06/2019	1
44K5QS	23H1IJ	S25A	1 Guestroom	10/06/2019	10/10/2019	4
44K75I	23H1IJ	S68	3 Guestrooms	10/06/2019	10/10/2019	4
44K96W	110929	S97	3 Guestrooms	10/06/2019	10/10/2019	4
44K9UF	23F1LT	S42	2 Guestrooms	10/06/2019	10/09/2019	3
44K9CH	23H2SK	S21A	1 Guestroom	10/06/2019	10/07/2019	2
44K99U	23H2R8	S77	2 Guestrooms	10/06/2019	10/08/2019	2
44K9BC	23D5HA	U26	4-5 Guestrooms	10/06/2019	10/08/2019	2
44K8NK	23H2JY	U36C	1 Guestroom	10/06/2019	10/07/2019	1
44L03Q	23E4OC	S21A	1 Guestroom	10/06/2019	10/07/2019	1
44K40Y	23H0YM	U38	4-5 Guestrooms	10/06/2019	10/07/2019	1
44L03O	23H2TM	S58	2 Guestrooms	10/06/2019	10/06/2019	0
44K5QY	23H1IJ	S24B	1 Guestroom	10/07/2019	10/10/2019	3
44K75V	23H1IJ	S24D	1 Guestroom	10/07/2019	10/10/2019	3
44K75R	23H1IJ	S25B	1 Guestroom	10/07/2019	10/10/2019	3
44K75S	23H1IJ	S25C	1 Guestroom	10/07/2019	10/10/2019	3
44K75T	23H1IJ	S25D	1 Guestroom	10/07/2019	10/10/2019	3
44K75U	23H1IJ	S28B	1 Guestroom	10/07/2019	10/10/2019	3
44K775	23H1IJ	S28C	1 Guestroom	10/07/2019	10/10/2019	3
44K75W	23H1IJ	S28D	1 Guestroom	10/07/2019	10/10/2019	3
44K75J	23H1IJ	S32B	1 Guestroom	10/07/2019	10/10/2019	3
44K77F	23H1IJ	S32C	1 Guestroom	10/07/2019	10/10/2019	3
44K77G	23H1IJ	S32D	1 Guestroom	10/07/2019	10/10/2019	3
44K75L	23H1IJ	S33B	1 Guestroom	10/07/2019	10/10/2019	3
44K75K	23H1IJ	S33C	1 Guestroom	10/07/2019	10/10/2019	3
44K779	23H1IJ	S33D	1 Guestroom	10/07/2019	10/10/2019	3
44K774	23H1IJ	S34B	1 Guestroom	10/07/2019	10/10/2019	3
44K772	23H1IJ	S34C	1 Guestroom	10/07/2019	10/10/2019	3
44K776	23H1IJ	S34D	1 Guestroom	10/07/2019	10/10/2019	3
44K5QZ	23H1IJ	S34D	1 Guestroom	10/07/2019	10/10/2019	3
44K77D	23H1IJ	S35B	1 Guestroom	10/07/2019	10/10/2019	3
44K77B	23H1IJ	S35C	1 Guestroom	10/07/2019	10/10/2019	3
44K773	23H1IJ	S35D	1 Guestroom	10/07/2019	10/10/2019	3
44K771	23H1IJ	S37B	1 Guestroom	10/07/2019	10/10/2019	3
44K77C	23H1IJ	S37C	1 Guestroom	10/07/2019	10/10/2019	3
44K5QV	23H1IJ	S37D	1 Guestroom	10/07/2019	10/10/2019	3
44K5QU	23H1IJ	S24A	1 Guestroom	10/07/2019	10/10/2019	3
44K5QT	23H1IJ	S28A	1 Guestroom	10/07/2019	10/10/2019	3
44K79S	23H1IJ	S32A	1 Guestroom	10/07/2019	10/10/2019	3
44K79R	23H1IJ	S33A	1 Guestroom	10/07/2019	10/10/2019	3
44K5QR	23H1IJ	S34A	1 Guestroom	10/07/2019	10/10/2019	3
44K5QW	23H1IJ	S35A	1 Guestroom	10/07/2019	10/10/2019	3
44K77H	23H1IJ	S37A	1 Guestroom	10/07/2019	10/10/2019	3
44L03W	23D654	S27	2 Guestrooms	10/07/2019	10/10/2019	3
44K8N5	23G9FO	S74	2 Guestrooms	10/07/2019	10/10/2019	3
44K9CW	23B26G	S97	3 Guestrooms	10/07/2019	10/10/2019	3
44K5R0	23H1IJ	U33	4-5 Guestrooms	10/07/2019	10/10/2019	3
44L02K	23H2W2	S46A	1 Guestroom	10/07/2019	10/09/2019	2
44K9BB	23E38T	S16	2 Guestrooms	10/07/2019	10/09/2019	2
44K6W8	23H1WC	S41	2 Guestrooms	10/07/2019	10/09/2019	2
44K8LY	23E4RQ	S57	2 Guestrooms	10/07/2019	10/09/2019	2
44L03V	23H2WL	U36B	1 Guestroom	10/07/2019	10/08/2019	1
44K9I6	23H2T6	S23A	1 Guestroom	10/07/2019	10/08/2019	1
44L02C	23H2VZ	S73	2 Guestrooms	10/08/2019	10/11/2019	3
44L051	23H2GE	VH6	Ranch House	10/08/2019	10/11/2019	3
44K8UG	23H2LR	S40A	1 Guestroom	10/08/2019	10/10/2019	2
44K9UG	23G8WL	VH1	Ranch House	10/08/2019	10/10/2019	2
44K9UE	23H0UM	S59	2 Guestrooms	10/09/2019	10/13/2019	4
44L04F	23H2WS	S71A	1 Guestroom	10/09/2019	10/12/2019	3
44K910	23G2WO	S21	2 Guestrooms	10/09/2019	10/12/2019	3
44K4QH	23H15E	S98	2 Guestrooms	10/09/2019	10/12/2019	3
44L06M	23H2XI	S84	2 Guestrooms	10/09/2019	10/11/2019	2
44K7SU	23G3GQ	U38E	2 Guestrooms	10/09/2019	10/11/2019	2
44K9CQ	23H2SO	S14	3 Guestrooms	10/09/2019	10/11/2019	2
44K99Z	23H2RA	VH3	Ranch House	10/09/2019	10/11/2019	2
44K99J	23H2R1	VH4	Ranch House	10/09/2019	10/11/2019	2
44K9FQ	23H2SW	U26C	1 Guestroom	10/09/2019	10/10/2019	1
44L05T	23H2XE	S51A	1 Guestroom	10/09/2019	10/10/2019	1
44K9V8	23H2VH	S72A	1 Guestroom	10/09/2019	10/10/2019	1

BRASADA RANCH**Property Management System Extract - All Reservations 2019-2021**

Due to the amount of data, 2014-2018 is available on request

Data Extraction: May 03, 2022

ResID	GuestID	Room#	GuestroomConfig	Arrival	Departure	Nights
44L033	23E8HY	S43	2 Guestrooms	10/09/2019	10/10/2019	1
44K8S6	23H2KX	VH2	Ranch House	10/09/2019	10/10/2019	1
44K7KN	23F3BV	S56	3 Guestrooms	10/10/2019	10/15/2019	5
44K7KM	23F3BV	S87B	1 Guestroom	10/10/2019	10/14/2019	4
44K8DJ	23H2G5	S118E	2 Guestrooms	10/10/2019	10/14/2019	4
44K95A	23H2PI	S64	2 Guestrooms	10/10/2019	10/13/2019	3
44K920	23G4G1	S67	2 Guestrooms	10/10/2019	10/13/2019	3
44K8H0	23H2HA	S76	2 Guestrooms	10/10/2019	10/13/2019	3
44K8R5	23H2KL	S77	2 Guestrooms	10/10/2019	10/13/2019	3
44K6HK	23H1R9	S82	2 Guestrooms	10/10/2019	10/13/2019	3
44K9A2	23D9AN	S82	2 Guestrooms	10/10/2019	10/13/2019	3
44L03G	23H2WE	S99A	1 Guestroom	10/10/2019	10/12/2019	2
44L020	23H2VX	S33A	1 Guestroom	10/10/2019	10/11/2019	1
44K9J8	23G195	VH1	Ranch House	10/10/2019	10/11/2019	1
44K9AB	23H2RM	VH2	Ranch House	10/10/2019	10/11/2019	1
44L04U	23H2U7	S44	2 Guestrooms	10/11/2019	10/21/2019	10
44L01H	23G9MF	S18B	1 Guestroom	10/11/2019	10/13/2019	2
44L00K	23G9MF	S24B	1 Guestroom	10/11/2019	10/13/2019	2
44L00L	23G9MF	S24C	1 Guestroom	10/11/2019	10/13/2019	2
44L00M	23G9MF	S24D	1 Guestroom	10/11/2019	10/13/2019	2
44L00C	23G9MF	S25B	1 Guestroom	10/11/2019	10/13/2019	2
44L00D	23G9MF	S25C	1 Guestroom	10/11/2019	10/13/2019	2
44L00E	23G9MF	S25D	1 Guestroom	10/11/2019	10/13/2019	2
44L01F	23G9MF	S27B	1 Guestroom	10/11/2019	10/13/2019	2
44L00G	23G9MF	S28B	1 Guestroom	10/11/2019	10/13/2019	2
44L00H	23G9MF	S28C	1 Guestroom	10/11/2019	10/13/2019	2
44L00I	23G9MF	S28D	1 Guestroom	10/11/2019	10/13/2019	2
44L00R	23G9MF	S29B	1 Guestroom	10/11/2019	10/13/2019	2
44L00S	23G9MF	S29C	1 Guestroom	10/11/2019	10/13/2019	2
44L01J	23G9MF	S30B	1 Guestroom	10/11/2019	10/13/2019	2
44L000	23G9MF	S32B	1 Guestroom	10/11/2019	10/13/2019	2
44L001	23G9MF	S32C	1 Guestroom	10/11/2019	10/13/2019	2
44L002	23G9MF	S32D	1 Guestroom	10/11/2019	10/13/2019	2
44K9Z0	23G9MF	S33B	1 Guestroom	10/11/2019	10/13/2019	2
44K9ZP	23G9MF	S33C	1 Guestroom	10/11/2019	10/13/2019	2
44K9ZQ	23G9MF	S33D	1 Guestroom	10/11/2019	10/13/2019	2
44L004	23G9MF	S34B	1 Guestroom	10/11/2019	10/13/2019	2
44L005	23G9MF	S34C	1 Guestroom	10/11/2019	10/13/2019	2
44L006	23G9MF	S34D	1 Guestroom	10/11/2019	10/13/2019	2
44L008	23G9MF	S35B	1 Guestroom	10/11/2019	10/13/2019	2
44L009	23G9MF	S35C	1 Guestroom	10/11/2019	10/13/2019	2
44L00A	23G9MF	S35D	1 Guestroom	10/11/2019	10/13/2019	2
44K9ZS	23G9MF	S37B	1 Guestroom	10/11/2019	10/13/2019	2
44K9ZT	23G9MF	S37C	1 Guestroom	10/11/2019	10/13/2019	2
44K9ZU	23G9MF	S37D	1 Guestroom	10/11/2019	10/13/2019	2
44L01N	23G9MF	S40B	1 Guestroom	10/11/2019	10/13/2019	2
44L01Q	23G9MF	S41B	1 Guestroom	10/11/2019	10/13/2019	2
44L01W	23G9MF	S42B	1 Guestroom	10/11/2019	10/13/2019	2
44L010	23G9MF	S45B	1 Guestroom	10/11/2019	10/13/2019	2
44L011	23G9MF	S45C	1 Guestroom	10/11/2019	10/13/2019	2
44L01U	23G9MF	S46B	1 Guestroom	10/11/2019	10/13/2019	2
44L013	23G9MF	S48B	1 Guestroom	10/11/2019	10/13/2019	2
44L014	23G9MF	S48C	1 Guestroom	10/11/2019	10/13/2019	2
44L016	23G9MF	S50B	1 Guestroom	10/11/2019	10/13/2019	2
44L017	23G9MF	S50C	1 Guestroom	10/11/2019	10/13/2019	2
44L01L	23G9MF	S51B	1 Guestroom	10/11/2019	10/13/2019	2
44L019	23G9MF	S52B	1 Guestroom	10/11/2019	10/13/2019	2
44L01A	23G9MF	S52C	1 Guestroom	10/11/2019	10/13/2019	2
44L01S	23G9MF	S54B	1 Guestroom	10/11/2019	10/13/2019	2
44L01C	23G9MF	S68B	1 Guestroom	10/11/2019	10/13/2019	2
44L01D	23G9MF	S68C	1 Guestroom	10/11/2019	10/13/2019	2
44L00X	23G9MF	S70B	1 Guestroom	10/11/2019	10/13/2019	2
44L00Y	23G9MF	S70C	1 Guestroom	10/11/2019	10/13/2019	2
44L00U	23G9MF	S81B	1 Guestroom	10/11/2019	10/13/2019	2
44L00V	23G9MF	S81C	1 Guestroom	10/11/2019	10/13/2019	2
44L00O	23G9MF	S85B	1 Guestroom	10/11/2019	10/13/2019	2
44L00P	23G9MF	S85C	1 Guestroom	10/11/2019	10/13/2019	2
44K9BE	23H2S4	S87B	1 Guestroom	10/11/2019	10/13/2019	2
44K9ZF	23G9MF	U26B	1 Guestroom	10/11/2019	10/13/2019	2
44K9ZG	23G9MF	U26C	1 Guestroom	10/11/2019	10/13/2019	2
44K9ZH	23G9MF	U26D	1 Guestroom	10/11/2019	10/13/2019	2
44K9ZJ	23G9MF	U36B	1 Guestroom	10/11/2019	10/13/2019	2
44K9ZK	23G9MF	U36C	1 Guestroom	10/11/2019	10/13/2019	2
44K9ZL	23G9MF	U36D	1 Guestroom	10/11/2019	10/13/2019	2
44K9ZW	23G9MF	U38B	1 Guestroom	10/11/2019	10/13/2019	2
44K9ZX	23G9MF	U38C	1 Guestroom	10/11/2019	10/13/2019	2
44K9ZY	23G9MF	U38D	1 Guestroom	10/11/2019	10/13/2019	2
44J9F7	23G9MF	S18A	1 Guestroom	10/11/2019	10/13/2019	2
44K080	23G9MF	S24A	1 Guestroom	10/11/2019	10/13/2019	2
44J9EZ	23G9MF	S25A	1 Guestroom	10/11/2019	10/13/2019	2
44J9F6	23G9MF	S27A	1 Guestroom	10/11/2019	10/13/2019	2
44J9F0	23G9MF	S28A	1 Guestroom	10/11/2019	10/13/2019	2
44J9F2	23G9MF	S29A	1 Guestroom	10/11/2019	10/13/2019	2
44J9F8	23G9MF	S30A	1 Guestroom	10/11/2019	10/13/2019	2
44J9EW	23G9MF	S32A	1 Guestroom	10/11/2019	10/13/2019	2
44J9ET	23G9MF	S33A	1 Guestroom	10/11/2019	10/13/2019	2
44J9EX	23G9MF	S34A	1 Guestroom	10/11/2019	10/13/2019	2
44J9EY	23G9MF	S35A	1 Guestroom	10/11/2019	10/13/2019	2
44J9FA	23G9MF	S40A	1 Guestroom	10/11/2019	10/13/2019	2
44J9FB	23G9MF	S41A	1 Guestroom	10/11/2019	10/13/2019	2
44K088	23G9MF	S42A	1 Guestroom	10/11/2019	10/13/2019	2
44J9F5	23G9MF	S45A	1 Guestroom	10/11/2019	10/13/2019	2
44J9FD	23G9MF	S46A	1 Guestroom	10/11/2019	10/13/2019	2
44K084	23G9MF	S48A	1 Guestroom	10/11/2019	10/13/2019	2

BRASADA RANCH**Property Management System Extract - All Reservations 2019-2021**

Due to the amount of data, 2014-2018 is available on request

Data Extraction: May 03, 2022

ResID	GuestID	Room#	GuestroomConfig	Arrival	Departure	Nights
44K085	23G9MF	S50A	1 Guestroom	10/11/2019	10/13/2019	2
44J9F9	23G9MF	S51A	1 Guestroom	10/11/2019	10/13/2019	2
44K086	23G9MF	S52A	1 Guestroom	10/11/2019	10/13/2019	2
44J9FC	23G9MF	S54A	1 Guestroom	10/11/2019	10/13/2019	2
44L07V	23H06S	S57A	1 Guestroom	10/11/2019	10/13/2019	2
44L02J	23H2W1	S60A	1 Guestroom	10/11/2019	10/13/2019	2
44J9EU	23G9MF	S66A	1 Guestroom	10/11/2019	10/13/2019	2
44K087	23G9MF	S68A	1 Guestroom	10/11/2019	10/13/2019	2
44J9F4	23G9MF	S70A	1 Guestroom	10/11/2019	10/13/2019	2
44J9F3	23G9MF	S81A	1 Guestroom	10/11/2019	10/13/2019	2
44J9F1	23G9MF	S85A	1 Guestroom	10/11/2019	10/13/2019	2
44L083	23H2Y0	S90A	1 Guestroom	10/11/2019	10/13/2019	2
44J9ER	23G9MF	U26A	1 Guestroom	10/11/2019	10/13/2019	2
44J9ES	23G9MF	U36M	1 Guestroom	10/11/2019	10/13/2019	2
44J9EV	23G9MF	U38M	1 Guestroom	10/11/2019	10/13/2019	2
44K08G	23G9MF	S119	2 Guestrooms	10/11/2019	10/13/2019	2
44K08B	23G9MF	S16	2 Guestrooms	10/11/2019	10/13/2019	2
44L07O	23H2XX	S39	2 Guestrooms	10/11/2019	10/13/2019	2
44K089	23G9MF	S43	2 Guestrooms	10/11/2019	10/13/2019	2
44J9FE	23G9MF	S47	2 Guestrooms	10/11/2019	10/13/2019	2
44J9FF	23G9MF	S51	2 Guestrooms	10/11/2019	10/13/2019	2
44J9FH	23G9MF	S54	2 Guestrooms	10/11/2019	10/13/2019	2
44J9FI	23G9MF	S57	2 Guestrooms	10/11/2019	10/13/2019	2
44J9FJ	23G9MF	S58	2 Guestrooms	10/11/2019	10/13/2019	2
44J9FK	23G9MF	S59	2 Guestrooms	10/11/2019	10/13/2019	2
44J9FL	23G9MF	S60	2 Guestrooms	10/11/2019	10/13/2019	2
44K08C	23G9MF	S61	2 Guestrooms	10/11/2019	10/13/2019	2
44J9FM	23G9MF	S63	2 Guestrooms	10/11/2019	10/13/2019	2
44K08D	23G9MF	S66	2 Guestrooms	10/11/2019	10/13/2019	2
44K08A	23G9MF	S71	2 Guestrooms	10/11/2019	10/13/2019	2
44L03C	23F8CX	S72	2 Guestrooms	10/11/2019	10/13/2019	2
44J9FP	23G9MF	S72	2 Guestrooms	10/11/2019	10/13/2019	2
44L028	23F5PT	S73	2 Guestrooms	10/11/2019	10/13/2019	2
44K08E	23G9MF	S73	2 Guestrooms	10/11/2019	10/13/2019	2
44K08F	23G9MF	S74	2 Guestrooms	10/11/2019	10/13/2019	2
44K6SQ	23E11A	S75	2 Guestrooms	10/11/2019	10/13/2019	2
44K08H	23G9MF	S76	2 Guestrooms	10/11/2019	10/13/2019	2
44J9FG	23G9MF	S77	2 Guestrooms	10/11/2019	10/13/2019	2
44L04T	23H2WY	S78	2 Guestrooms	10/11/2019	10/13/2019	2
44K08I	23G9MF	S78	2 Guestrooms	10/11/2019	10/13/2019	2
44J9FO	23G9MF	S90	2 Guestrooms	10/11/2019	10/13/2019	2
44J9FN	23G9MF	S99	2 Guestrooms	10/11/2019	10/13/2019	2
44K082	23G9MF	S111	3 Guestrooms	10/11/2019	10/13/2019	2
44K083	23G9MF	S112	3 Guestrooms	10/11/2019	10/13/2019	2
44K8QW	23E640	S118	3 Guestrooms	10/11/2019	10/13/2019	2
44K081	23G9MF	S97	3 Guestrooms	10/11/2019	10/13/2019	2
44J9FQ	23G9MF	VH1	Ranch House	10/11/2019	10/13/2019	2
44J9FR	23G9MF	VH2	Ranch House	10/11/2019	10/13/2019	2
44J9FS	23G9MF	VH3	Ranch House	10/11/2019	10/13/2019	2
44K07W	23G9MF	VH4	Ranch House	10/11/2019	10/13/2019	2
44J9FT	23G9MF	VH5	Ranch House	10/11/2019	10/13/2019	2
44J9FU	23G9MF	VH6	Ranch House	10/11/2019	10/13/2019	2
44K07Z	23G9MF	VH7	Ranch House	10/11/2019	10/13/2019	2
44K07Y	23G9MF	VH8	Ranch House	10/11/2019	10/13/2019	2
44L07S	23H2XY	S37A	1 Guestroom	10/11/2019	10/12/2019	1
44K9L6	23H2TC	S61A	1 Guestroom	10/11/2019	10/12/2019	1
44L03T	23H2WK	VH5	Ranch House	10/11/2019	10/12/2019	1
44K3IS	23H0ST	S23	2 Guestrooms	10/12/2019	10/19/2019	7
44K917	23H2NT	S13	2 Guestrooms	10/12/2019	10/18/2019	6
44K8CM	23E63C	S63	2 Guestrooms	10/12/2019	10/17/2019	5
44L078	23H2XS	S21A	1 Guestroom	10/12/2019	10/14/2019	2
44L02U	23H2WA	VH2	Ranch House	10/12/2019	10/14/2019	2
44L08D	23H2XY	S37A	1 Guestroom	10/12/2019	10/13/2019	1
44L088	23H2Y2	S58A	1 Guestroom	10/12/2019	10/13/2019	1
44L085	23H2Y1	S74A	1 Guestroom	10/12/2019	10/13/2019	1
44K98G	23H2N8	S84	2 Guestrooms	10/12/2019	10/13/2019	1
44K94T	23E5PX	S98	2 Guestrooms	10/12/2019	10/13/2019	1
44L08G	23G56K	VH8	Ranch House	10/12/2019	10/13/2019	1
44K96V	23G8WL	S66	2 Guestrooms	10/13/2019	10/19/2019	6
44K41Y	23H0ST	VH3	Ranch House	10/13/2019	10/18/2019	5
44K3IV	23H0ST	VH4	Ranch House	10/13/2019	10/18/2019	5
44K9AW	23G0F7	S78A	1 Guestroom	10/13/2019	10/16/2019	3
44K9B7	23H2S1	U36	4-5 Guestrooms	10/13/2019	10/16/2019	3
44K8ZR	23H2MX	VH6	Ranch House	10/13/2019	10/15/2019	2
44K9BG	23H2S4	S87B	1 Guestroom	10/13/2019	10/14/2019	1
44L040	23H2WN	S119A	1 Guestroom	10/13/2019	10/14/2019	1
44K8IO	23H2HR	S33	4-5 Guestrooms	10/13/2019	10/14/2019	1
44K8K4	23H0C2	S37	4-5 Guestrooms	10/13/2019	10/14/2019	1
44K7W8	23H2AK	VH5	Ranch House	10/13/2019	10/14/2019	1
44L09V	23H0C2	S37A	1 Guestroom	10/14/2019	10/18/2019	4
44K3IQ	23H0ST	S27	2 Guestrooms	10/14/2019	10/18/2019	4
44K3IR	23H0ST	S30	2 Guestrooms	10/14/2019	10/18/2019	4
44K4UK	23H0ST	S30	2 Guestrooms	10/14/2019	10/18/2019	4
44K4UI	23H0ST	S39	2 Guestrooms	10/14/2019	10/18/2019	4
44K3IO	23H0ST	S39	2 Guestrooms	10/14/2019	10/18/2019	4
44K3IH	23H0ST	S40	2 Guestrooms	10/14/2019	10/18/2019	4
44K4UG	23H0ST	S40	2 Guestrooms	10/14/2019	10/18/2019	4
44K3IP	23H0ST	S46	2 Guestrooms	10/14/2019	10/18/2019	4
44K3ID	23H0ST	S47	2 Guestrooms	10/14/2019	10/18/2019	4
44K4UD	23H0ST	S51	2 Guestrooms	10/14/2019	10/18/2019	4
44K3IE	23H0ST	S51	2 Guestrooms	10/14/2019	10/18/2019	4
44K3IK	23H0ST	S57	2 Guestrooms	10/14/2019	10/18/2019	4
44K3IN	23H0ST	S59	2 Guestrooms	10/14/2019	10/18/2019	4
44K3IG	23H0ST	S60	2 Guestrooms	10/14/2019	10/18/2019	4

BRASADA RANCH**Property Management System Extract - All Reservations 2019-2021**

Due to the amount of data, 2014-2018 is available on request

Data Extraction: May 03, 2022

ResID	GuestID	Room#	GuestroomConfig	Arrival	Departure	Nights
44K3IT	23H0ST	S63	2 Guestrooms	10/14/2019	10/18/2019	4
44K3II	23H0ST	S72	2 Guestrooms	10/14/2019	10/18/2019	4
44K3IM	23H0ST	S76	2 Guestrooms	10/14/2019	10/18/2019	4
44K3IL	23H0ST	S77	2 Guestrooms	10/14/2019	10/18/2019	4
44K3IJ	23H0ST	S84	2 Guestrooms	10/14/2019	10/18/2019	4
44K3IF	23H0ST	S90	2 Guestrooms	10/14/2019	10/18/2019	4
44K3TS	23D91U	S28	4-5 Guestrooms	10/14/2019	10/18/2019	4
44K3IY	23H0ST	U26	4-5 Guestrooms	10/14/2019	10/18/2019	4
44K3IX	23H0ST	VH2	Ranch House	10/14/2019	10/18/2019	4
44K9Z6	23H2VU	VH7	Ranch House	10/14/2019	10/18/2019	4
44L05R	23H2XC	S119	2 Guestrooms	10/14/2019	10/17/2019	3
44K9NY	23H230	S27	2 Guestrooms	10/14/2019	10/17/2019	3
44K9Q9	23H230	S32	4-5 Guestrooms	10/14/2019	10/17/2019	3
44K9NQ	23H230	S32	4-5 Guestrooms	10/14/2019	10/17/2019	3
44K9NR	23H230	S32	4-5 Guestrooms	10/14/2019	10/17/2019	3
44K7DG	23H230	S32	4-5 Guestrooms	10/14/2019	10/17/2019	3
44K3IW	23H0ST	VH1	Ranch House	10/14/2019	10/17/2019	3
44L0C3	23F9YQ	VH5	Ranch House	10/14/2019	10/17/2019	3
44K9RQ	23H2TW	S14B	1 Guestroom	10/14/2019	10/16/2019	2
44L02G	23H2TW	S16B	1 Guestroom	10/14/2019	10/16/2019	2
44K9RG	23H2TW	S34B	1 Guestroom	10/14/2019	10/16/2019	2
44K9RH	23H2TW	S34C	1 Guestroom	10/14/2019	10/16/2019	2
44K9RI	23H2TW	S34D	1 Guestroom	10/14/2019	10/16/2019	2
44L02F	23H2TW	S41B	1 Guestroom	10/14/2019	10/16/2019	2
44K9RT	23H2TW	S68C	1 Guestroom	10/14/2019	10/16/2019	2
44K9RV	23H2TW	S70B	1 Guestroom	10/14/2019	10/16/2019	2
44K9RN	23H2TW	S81B	1 Guestroom	10/14/2019	10/16/2019	2
44K9RO	23H2TW	S81C	1 Guestroom	10/14/2019	10/16/2019	2
44K9RK	23H2TW	S97B	1 Guestroom	10/14/2019	10/16/2019	2
44K9RL	23H2TW	S97C	1 Guestroom	10/14/2019	10/16/2019	2
44K9RD	23H2TW	U36B	1 Guestroom	10/14/2019	10/16/2019	2
44K9RE	23H2TW	U36C	1 Guestroom	10/14/2019	10/16/2019	2
44K9RF	23H2TW	U36D	1 Guestroom	10/14/2019	10/16/2019	2
44K9RP	23H2TW	S14A	1 Guestroom	10/14/2019	10/16/2019	2
44K9RS	23H2TW	S16A	1 Guestroom	10/14/2019	10/16/2019	2
44L059	23H2TW	S29A	1 Guestroom	10/14/2019	10/16/2019	2
44K9RW	23H2TW	S34A	1 Guestroom	10/14/2019	10/16/2019	2
44L02E	23H2TW	S41A	1 Guestroom	10/14/2019	10/16/2019	2
44K9RR	23H2TW	S68A	1 Guestroom	10/14/2019	10/16/2019	2
44K9RU	23H2TW	S70A	1 Guestroom	10/14/2019	10/16/2019	2
44K9RM	23H2TW	S81A	1 Guestroom	10/14/2019	10/16/2019	2
44K9TZ	23H2UY	S84A	1 Guestroom	10/14/2019	10/16/2019	2
44K9RJ	23H2TW	S97A	1 Guestroom	10/14/2019	10/16/2019	2
44K9RC	23H2TW	U36M	1 Guestroom	10/14/2019	10/16/2019	2
44K9TD	23H2TW	S98B	1 Guestroom	10/14/2019	10/15/2019	1
44L06U	23H2XN	S35	4-5 Guestrooms	10/14/2019	10/15/2019	1
44K8BL	23G75O	S98A	1 Guestroom	10/15/2019	10/21/2019	6
44L0A2	23H2YU	S73A	1 Guestroom	10/15/2019	10/18/2019	3
44L0AB	23H2GE	S46	2 Guestrooms	10/15/2019	10/18/2019	3
44K8MF	23H2JH	VH6	Ranch House	10/15/2019	10/18/2019	3
44K7AU	23H245	VH8	Ranch House	10/15/2019	10/18/2019	3
44K9B1	23H230	S42A	1 Guestroom	10/15/2019	10/17/2019	2
44K9NU	23H230	S61A	1 Guestroom	10/15/2019	10/17/2019	2
44K9C0	23H2SB	S82A	1 Guestroom	10/15/2019	10/17/2019	2
44K9NW	23H230	S21	2 Guestrooms	10/15/2019	10/17/2019	2
44K7DE	23H230	S21	2 Guestrooms	10/15/2019	10/17/2019	2
44K7DF	23H230	S27	2 Guestrooms	10/15/2019	10/17/2019	2
44K9N0	23H230	S54	2 Guestrooms	10/15/2019	10/17/2019	2
44K9NF	23H230	S54	2 Guestrooms	10/15/2019	10/17/2019	2
44K9NT	23H230	S57	2 Guestrooms	10/15/2019	10/17/2019	2
44K9AR	23H230	S57	2 Guestrooms	10/15/2019	10/17/2019	2
44K7DI	23H230	S58	2 Guestrooms	10/15/2019	10/17/2019	2
44L027	23H230	S58	2 Guestrooms	10/15/2019	10/17/2019	2
44K9NE	23H230	S59	2 Guestrooms	10/15/2019	10/17/2019	2
44K9NG	23H230	S59	2 Guestrooms	10/15/2019	10/17/2019	2
44K9HV	23H230	S60	2 Guestrooms	10/15/2019	10/17/2019	2
44K9O0	23H230	S60	2 Guestrooms	10/15/2019	10/17/2019	2
44K8ZT	23D45T	S90	2 Guestrooms	10/15/2019	10/17/2019	2
44K9MZ	23H230	S50	3 Guestrooms	10/15/2019	10/17/2019	2
44K9MY	23H230	S50	3 Guestrooms	10/15/2019	10/17/2019	2
44K9AO	23H230	S50	3 Guestrooms	10/15/2019	10/17/2019	2
44K7DH	23H230	S24	4-5 Guestrooms	10/15/2019	10/17/2019	2
44K9NA	23H230	S24	4-5 Guestrooms	10/15/2019	10/17/2019	2
44K9NB	23H230	S24	4-5 Guestrooms	10/15/2019	10/17/2019	2
44K9NC	23H230	S24	4-5 Guestrooms	10/15/2019	10/17/2019	2
44K9NI	23H230	S25	4-5 Guestrooms	10/15/2019	10/17/2019	2
44K9NJ	23H230	S25	4-5 Guestrooms	10/15/2019	10/17/2019	2
44K9NK	23H230	S25	4-5 Guestrooms	10/15/2019	10/17/2019	2
44K7DJ	23H230	S25	4-5 Guestrooms	10/15/2019	10/17/2019	2
44K7DK	23H230	S33	4-5 Guestrooms	10/15/2019	10/17/2019	2
44K9NM	23H230	S33	4-5 Guestrooms	10/15/2019	10/17/2019	2
44K9NN	23H230	S33	4-5 Guestrooms	10/15/2019	10/17/2019	2
44K9NO	23H230	S33	4-5 Guestrooms	10/15/2019	10/17/2019	2
44K9MV	23H230	S35	4-5 Guestrooms	10/15/2019	10/17/2019	2
44K9MW	23H230	S35	4-5 Guestrooms	10/15/2019	10/17/2019	2
44K9AN	23H230	S35	4-5 Guestrooms	10/15/2019	10/17/2019	2
44K9N6	23H230	U26	4-5 Guestrooms	10/15/2019	10/17/2019	2
44K9N7	23H230	U26	4-5 Guestrooms	10/15/2019	10/17/2019	2
44K9N8	23H230	U26	4-5 Guestrooms	10/15/2019	10/17/2019	2
44K9AQ	23H230	U26	4-5 Guestrooms	10/15/2019	10/17/2019	2
44K9N3	23H230	U38	4-5 Guestrooms	10/15/2019	10/17/2019	2
44K9N2	23H230	U38	4-5 Guestrooms	10/15/2019	10/17/2019	2
44K9AP	23H230	U38	4-5 Guestrooms	10/15/2019	10/17/2019	2
44K70E	23E5CR	VSTE2	Ranch House	10/15/2019	10/17/2019	2

BRASADA RANCH**Property Management System Extract - All Reservations 2019-2021**

Due to the amount of data, 2014-2018 is available on request

Data Extraction: May 03, 2022

ResID	GuestID	Room#	GuestroomConfig	Arrival	Departure	Nights
44L07P	23H2TW	S29B	1 Guestroom	10/15/2019	10/16/2019	1
44L084	23G3MY	S45A	1 Guestroom	10/15/2019	10/16/2019	1
44K9MU	23H230	S35	4-5 Guestrooms	10/15/2019	10/16/2019	1
44K9N4	23H230	U38	4-5 Guestrooms	10/15/2019	10/16/2019	1
44L04V	23H2X1	S72A	1 Guestroom	10/16/2019	10/20/2019	4
44K523	23G1RV	S81	3 Guestrooms	10/16/2019	10/20/2019	4
44K7PV	2384P3	S85	3 Guestrooms	10/16/2019	10/20/2019	4
44K98E	23H2QQ	S64A	1 Guestroom	10/16/2019	10/18/2019	2
44K96N	23G6UB	U36	4-5 Guestrooms	10/16/2019	10/18/2019	2
44L06V	23G5YY	S34B	1 Guestroom	10/16/2019	10/17/2019	1
44L0BY	23H2VH	S29A	1 Guestroom	10/16/2019	10/17/2019	1
44L0B3	23H2Z6	S56	3 Guestrooms	10/16/2019	10/17/2019	1
44L079	23F9YQ	S34C	1 Guestroom	10/17/2019	10/18/2019	4
44K8ZG	23E902	S18	2 Guestrooms	10/17/2019	10/21/2019	4
44K4TB	23E0DL	S70	3 Guestrooms	10/17/2019	10/21/2019	4
44J7OK	23H0BF	VH5	Ranch House	10/17/2019	10/21/2019	4
44K9V5	23H2VF	S77A	1 Guestroom	10/17/2019	10/20/2019	3
44L097	23H0JH	S112D	2 Guestrooms	10/17/2019	10/20/2019	3
44K2RP	23H0JH	S16	2 Guestrooms	10/17/2019	10/20/2019	3
44L0CP	23H0JH	S16	2 Guestrooms	10/17/2019	10/20/2019	3
44K3C4	23E5CR	S2BH	2 Guestrooms	10/17/2019	10/20/2019	3
44K2RV	23H0JH	S41	2 Guestrooms	10/17/2019	10/20/2019	3
44K6BO	23H1PS	S42	2 Guestrooms	10/17/2019	10/20/2019	3
44J7OR	23H07L	S43	2 Guestrooms	10/17/2019	10/20/2019	3
44K5R2	23H0JH	S46	2 Guestrooms	10/17/2019	10/20/2019	3
44K5R3	23H0JH	S47	2 Guestrooms	10/17/2019	10/20/2019	3
44K230	23H0BE	S54	2 Guestrooms	10/17/2019	10/20/2019	3
44K8DK	23H2G6	S60	2 Guestrooms	10/17/2019	10/20/2019	3
44L06Q	23G3LR	S63	2 Guestrooms	10/17/2019	10/20/2019	3
44K2RU	23H0JH	S67	2 Guestrooms	10/17/2019	10/20/2019	3
44L0BT	23H0JH	S74	2 Guestrooms	10/17/2019	10/20/2019	3
44K2RR	23H0JH	S74	2 Guestrooms	10/17/2019	10/20/2019	3
44K2RT	23H0JH	S75	2 Guestrooms	10/17/2019	10/20/2019	3
44L0BV	23H0JH	S75	2 Guestrooms	10/17/2019	10/20/2019	3
44K2RS	23H0JH	S75	2 Guestrooms	10/17/2019	10/20/2019	3
44L0CN	23H0JH	S90	2 Guestrooms	10/17/2019	10/20/2019	3
44L07U	23H0JH	S90	2 Guestrooms	10/17/2019	10/20/2019	3
44K1VU	23H0AL	S29	3 Guestrooms	10/17/2019	10/20/2019	3
44K2RX	23H0JH	S68	3 Guestrooms	10/17/2019	10/20/2019	3
44L0BR	23H0JH	S68	3 Guestrooms	10/17/2019	10/20/2019	3
44L0BO	23H0JH	S68	3 Guestrooms	10/17/2019	10/20/2019	3
44L0BP	23H0JH	S68	3 Guestrooms	10/17/2019	10/20/2019	3
44L0BQ	23H0JH	S68	3 Guestrooms	10/17/2019	10/20/2019	3
44K2MP	23H0IE	S32	4-5 Guestrooms	10/17/2019	10/20/2019	3
44K231	23H0BE	S33	4-5 Guestrooms	10/17/2019	10/20/2019	3
44L09X	23F72Y	S57A	1 Guestroom	10/17/2019	10/19/2019	2
44K2RQ	23H0JH	S59	2 Guestrooms	10/17/2019	10/19/2019	2
44K2RO	23H0JH	S76	2 Guestrooms	10/17/2019	10/19/2019	2
44K9UW	23G95V	S21B	1 Guestroom	10/17/2019	10/18/2019	1
44L0CU	23H2ZU	U36B	1 Guestroom	10/17/2019	10/18/2019	1
44L0BE	23H2CA	U36C	1 Guestroom	10/17/2019	10/18/2019	1
44L09T	23F0MS	U36M	1 Guestroom	10/17/2019	10/18/2019	1
44L0BD	23H2CA	S25	4-5 Guestrooms	10/17/2019	10/18/2019	1
44L0CC	23H2CA	S25	4-5 Guestrooms	10/17/2019	10/18/2019	1
44L0CA	23H2CA	S25	4-5 Guestrooms	10/17/2019	10/18/2019	1
44L0CB	23H2CA	S25	4-5 Guestrooms	10/17/2019	10/18/2019	1
44L0CF	23H2CA	U38	4-5 Guestrooms	10/17/2019	10/18/2019	1
44L0CG	23H2CA	U38	4-5 Guestrooms	10/17/2019	10/18/2019	1
44L0CE	23H2CA	U38	4-5 Guestrooms	10/17/2019	10/18/2019	1
44L0BC	23H2CA	U38	4-5 Guestrooms	10/17/2019	10/18/2019	1
44K950	23H2PM	S39A	1 Guestroom	10/18/2019	10/21/2019	3
44L0C1	23H2ZM	S52A	1 Guestroom	10/18/2019	10/21/2019	3
44K9I0	23H1YZ	S41	2 Guestrooms	10/18/2019	10/21/2019	3
44K8ZY	23D9JZ	S118	3 Guestrooms	10/18/2019	10/21/2019	3
44K9WQ	23B7CE	S14	3 Guestrooms	10/18/2019	10/21/2019	3
44K8UL	23G2Y1	S25	4-5 Guestrooms	10/18/2019	10/21/2019	3
44J7OX	23G9LH	S52B	1 Guestroom	10/18/2019	10/20/2019	2
44J7OY	23H07K	S52C	1 Guestroom	10/18/2019	10/20/2019	2
44L05B	23H0BK	S66B	1 Guestroom	10/18/2019	10/20/2019	2
44K1N7	23H08B	SSTU	1 Guestroom	10/18/2019	10/20/2019	2
44L0C8	23H2ZR	S111A	1 Guestroom	10/18/2019	10/20/2019	2
44L0AC	23H2YX	S18A	1 Guestroom	10/18/2019	10/20/2019	2
44K3AF	23G95V	S30A	1 Guestroom	10/18/2019	10/20/2019	2
44K66F	23H1MA	S54A	1 Guestroom	10/18/2019	10/20/2019	2
44L0A0	23H2YT	S61A	1 Guestroom	10/18/2019	10/20/2019	2
44L0EK	23H0DK	S66A	1 Guestroom	10/18/2019	10/20/2019	2
44K96G	23H2Q1	S71A	1 Guestroom	10/18/2019	10/20/2019	2
44L07A	23H2XT	S78A	1 Guestroom	10/18/2019	10/20/2019	2
44K6LW	23H1SM	S119	2 Guestrooms	10/18/2019	10/20/2019	2
44K9VL	23H1SM	S119	2 Guestrooms	10/18/2019	10/20/2019	2
44J7OT	23H09N	S21	2 Guestrooms	10/18/2019	10/20/2019	2
44L0ED	23H305	S2BH	2 Guestrooms	10/18/2019	10/20/2019	2
44K70L	23H1SM	S2BH	2 Guestrooms	10/18/2019	10/20/2019	2
44K1N9	23H08B	S46	2 Guestrooms	10/18/2019	10/20/2019	2
44K1NA	23H08B	S46	2 Guestrooms	10/18/2019	10/20/2019	2
44K91W	23H2O4	S47	2 Guestrooms	10/18/2019	10/20/2019	2
44K92M	23H2OE	S51	2 Guestrooms	10/18/2019	10/20/2019	2
44K6LW	23H1SM	S82	2 Guestrooms	10/18/2019	10/20/2019	2
44K9VN	23H1SM	S82	2 Guestrooms	10/18/2019	10/20/2019	2
44K6LU	23H1SM	S90	2 Guestrooms	10/18/2019	10/20/2019	2
44K93H	23H2OR	S99	2 Guestrooms	10/18/2019	10/20/2019	2
44J7OU	23G95V	S29	3 Guestrooms	10/18/2019	10/20/2019	2
44K9VP	23H1SM	S45	3 Guestrooms	10/18/2019	10/20/2019	2
44K9W9	23H1SM	S45	3 Guestrooms	10/18/2019	10/20/2019	2

BRASADA RANCH**Property Management System Extract - All Reservations 2019-2021**

Due to the amount of data, 2014-2018 is available on request

Data Extraction: May 03, 2022

ResID	GuestID	Room#	GuestroomConfig	Arrival	Departure	Nights
44K6LX	23H1SM	S45	3 Guestrooms	10/18/2019	10/20/2019	2
44K4CI	23H1IZ	S48	3 Guestrooms	10/18/2019	10/20/2019	2
44K9VS	23H1SM	S56	3 Guestrooms	10/18/2019	10/20/2019	2
44K9VU	23H1SM	S56	3 Guestrooms	10/18/2019	10/20/2019	2
44K9VV	23H1SM	S56	3 Guestrooms	10/18/2019	10/20/2019	2
44K6LY	23H1SM	S56	3 Guestrooms	10/18/2019	10/20/2019	2
44K6LZ	23H1SM	S56	3 Guestrooms	10/18/2019	10/20/2019	2
44K9VX	23H1SM	S97	3 Guestrooms	10/18/2019	10/20/2019	2
44K9VY	23H1SM	S97	3 Guestrooms	10/18/2019	10/20/2019	2
44K6M0	23H1SM	S97	3 Guestrooms	10/18/2019	10/20/2019	2
44K6M3	23H1SM	S24	4-5 Guestrooms	10/18/2019	10/20/2019	2
44K9VR	23H1SM	S24	4-5 Guestrooms	10/18/2019	10/20/2019	2
44K9W8	23H1SM	S24	4-5 Guestrooms	10/18/2019	10/20/2019	2
44K9WA	23H1SM	S24	4-5 Guestrooms	10/18/2019	10/20/2019	2
44K92F	23H0R6	S28	4-5 Guestrooms	10/18/2019	10/20/2019	2
44J7OV	23H08H	S34	4-5 Guestrooms	10/18/2019	10/20/2019	2
44J7OW	23H087	S35	4-5 Guestrooms	10/18/2019	10/20/2019	2
44K6M2	23H1SM	S37	4-5 Guestrooms	10/18/2019	10/20/2019	2
44K9W5	23H1SM	S37	4-5 Guestrooms	10/18/2019	10/20/2019	2
44K9W6	23H1SM	S37	4-5 Guestrooms	10/18/2019	10/20/2019	2
44K9W4	23H1SM	S37	4-5 Guestrooms	10/18/2019	10/20/2019	2
44K23C	23H0BK	U26	4-5 Guestrooms	10/18/2019	10/20/2019	2
44L054	23H2X6	U36	4-5 Guestrooms	10/18/2019	10/20/2019	2
44K6M1	23H1SM	U38	4-5 Guestrooms	10/18/2019	10/20/2019	2
44K9W0	23H1SM	U38	4-5 Guestrooms	10/18/2019	10/20/2019	2
44K9W1	23H1SM	U38	4-5 Guestrooms	10/18/2019	10/20/2019	2
44K9W2	23H1SM	U38	4-5 Guestrooms	10/18/2019	10/20/2019	2
44J7OI	23G95V	VH1	Ranch House	10/18/2019	10/20/2019	2
44J7ON	23G95V	VH2	Ranch House	10/18/2019	10/20/2019	2
44J7OL	23G95V	VH3	Ranch House	10/18/2019	10/20/2019	2
44J7OM	23G95V	VH4	Ranch House	10/18/2019	10/20/2019	2
44J7OO	23G95V	VH6	Ranch House	10/18/2019	10/20/2019	2
44K2I5	23H0GP	VH7	Ranch House	10/18/2019	10/20/2019	2
44J7OP	23G95V	VH7	Ranch House	10/18/2019	10/20/2019	2
44J7OQ	23G95V	VH8	Ranch House	10/18/2019	10/20/2019	2
44K8B0	23G750	S98A	1 Guestroom	10/18/2019	10/19/2019	1
44K9C3	23H0DK	S27	2 Guestrooms	10/18/2019	10/19/2019	1
44L0AD	23H2YY	S40	2 Guestrooms	10/18/2019	10/19/2019	1
44L0A5	23H0DK	S50	3 Guestrooms	10/18/2019	10/19/2019	1
44K8U7	23H2LL	S67	2 Guestrooms	10/19/2019	10/24/2019	5
44K8LX	23H2J7	VH2	Ranch House	10/19/2019	10/24/2019	5
44K8GR	23F6XC	S64A	1 Guestroom	10/19/2019	10/21/2019	2
44L073	23H2XQ	S58	2 Guestrooms	10/19/2019	10/21/2019	2
44L06W	23G2OX	S50	3 Guestrooms	10/19/2019	10/21/2019	2
44K8M2	23H2J7	S13A	1 Guestroom	10/19/2019	10/20/2019	1
44L08V	23H0ST	S23A	1 Guestroom	10/19/2019	10/20/2019	1
44K8BP	23G750	S98A	1 Guestroom	10/19/2019	10/20/2019	1
44L01O	23H2VV	S27	2 Guestrooms	10/19/2019	10/20/2019	1
44K9SZ	23H2UI	S40	2 Guestrooms	10/19/2019	10/20/2019	1
44K95G	23H2PL	S57	2 Guestrooms	10/19/2019	10/20/2019	1
44L0D3	23G3LR	S63	2 Guestrooms	10/19/2019	10/20/2019	1
44L0EM	23H2YY	S73	2 Guestrooms	10/19/2019	10/20/2019	1
44L0D4	23H2ZX	S84	2 Guestrooms	10/19/2019	10/20/2019	1
44K9V1	23H2VC	VH1	Ranch House	10/19/2019	10/20/2019	1
44K9UM	23F65I	VH3	Ranch House	10/19/2019	10/20/2019	1
44L03B	23H2WC	VH8	Ranch House	10/19/2019	10/20/2019	1
44K5UJ	23C0C9	S23	2 Guestrooms	10/20/2019	11/05/2019	16
44L08E	23H2Y6	U36B	1 Guestroom	10/20/2019	10/24/2019	4
44K9QH	23D45T	S90	2 Guestrooms	10/20/2019	10/23/2019	3
44K91T	23H2PT	S21	2 Guestrooms	10/20/2019	10/22/2019	2
44K8J6	23H1V0	S21	2 Guestrooms	10/20/2019	10/22/2019	2
44K8DT	23H2I1	VH4	Ranch House	10/20/2019	10/22/2019	2
44L0EC	23H304	U36C	1 Guestroom	10/20/2019	10/21/2019	1
44K8S5	23H2KW	S119A	1 Guestroom	10/20/2019	10/21/2019	1
44K9UX	23G95V	S59A	1 Guestroom	10/20/2019	10/21/2019	1
44K95I	23H2PL	S57	2 Guestrooms	10/20/2019	10/21/2019	1
44L035	23G2ZB	S35	4-5 Guestrooms	10/20/2019	10/21/2019	1
44L0EG	23G0Y4	VH1	Ranch House	10/20/2019	10/21/2019	1
44L0EY	23H30I	VH8	Ranch House	10/20/2019	10/21/2019	1
44L04E	23G5WX	S64A	1 Guestroom	10/21/2019	10/24/2019	3
44K93M	23G6D2	S32	4-5 Guestrooms	10/21/2019	10/24/2019	3
44K7WP	23H2AU	VH2	Ranch House	10/21/2019	10/24/2019	3
44L0CH	23G91G	VH7	Ranch House	10/21/2019	10/24/2019	3
44L0FV	23H30X	VH3	Ranch House	10/21/2019	10/23/2019	2
44L0FL	23H2GE	VH8	Ranch House	10/21/2019	10/23/2019	2
44K96Q	23G5IU	S98	2 Guestrooms	10/22/2019	10/29/2019	7
44K8L3	23H2IS	S61A	1 Guestroom	10/22/2019	10/28/2019	6
44K8JE	23H2I4	VH7	Ranch House	10/22/2019	10/25/2019	3
44K8JD	23H2I4	VH8	Ranch House	10/22/2019	10/25/2019	3
44L072	23H2XP	U36E	2 Guestrooms	10/22/2019	10/24/2019	2
44L03N	23E5CR	VH1	Ranch House	10/22/2019	10/24/2019	2
44K9UD	23E3VL	VH4	Ranch House	10/22/2019	10/24/2019	2
44L0HI	23H30Z	S35C	1 Guestroom	10/22/2019	10/23/2019	1
44L0HJ	23H310	S35D	1 Guestroom	10/22/2019	10/23/2019	1
44L0C2	23H2ZN	S119A	1 Guestroom	10/22/2019	10/23/2019	1
44K1WW	23H0W3	S21	2 Guestrooms	10/23/2019	10/28/2019	5
44L0GF	23G8RQ	S87B	1 Guestroom	10/23/2019	10/27/2019	4
44L0D7	23E0DL	S72	2 Guestrooms	10/23/2019	10/27/2019	4
44K960	23H2Q7	S29	3 Guestrooms	10/23/2019	10/27/2019	4
44K95Z	23H2Q8	S29	3 Guestrooms	10/23/2019	10/27/2019	4
44K95X	23E5HM	S29	3 Guestrooms	10/23/2019	10/27/2019	4
44K2S0	23H0JK	S35	4-5 Guestrooms	10/23/2019	10/27/2019	4
44L0FC	23H300	S119A	1 Guestroom	10/23/2019	10/26/2019	3
44K9OC	23H2ID	S33	4-5 Guestrooms	10/23/2019	10/26/2019	3

BRASADA RANCH**Property Management System Extract - All Reservations 2019-2021**

Due to the amount of data, 2014-2018 is available on request

Data Extraction: May 03, 2022

ResID	GuestID	Room#	GuestroomConfig	Arrival	Departure	Nights
44K90D	23H2ID	S33	4-5 Guestrooms	10/23/2019	10/26/2019	3
44K90E	23H2ID	S33	4-5 Guestrooms	10/23/2019	10/26/2019	3
44K8K1	23H2ID	S33	4-5 Guestrooms	10/23/2019	10/26/2019	3
44K90B	23H2ID	S33	4-5 Guestrooms	10/23/2019	10/26/2019	3
44L018	23G05Y	S42B	1 Guestroom	10/23/2019	10/25/2019	2
44L0HZ	23H317	S119A	1 Guestroom	10/23/2019	10/25/2019	2
44L0JD	23G0WJ	S27A	1 Guestroom	10/23/2019	10/25/2019	2
44K90Y	23H2ID	S60	2 Guestrooms	10/23/2019	10/25/2019	2
44K8JX	23H2ID	S60	2 Guestrooms	10/23/2019	10/25/2019	2
44K8K0	23H2ID	S112	3 Guestrooms	10/23/2019	10/25/2019	2
44K90M	23H2ID	S112	3 Guestrooms	10/23/2019	10/25/2019	2
44K90N	23H2ID	S112	3 Guestrooms	10/23/2019	10/25/2019	2
44K90V	23H2ID	S34F	3 Guestrooms	10/23/2019	10/25/2019	2
44K90W	23H2ID	S34F	3 Guestrooms	10/23/2019	10/25/2019	2
44K8JZ	23H2ID	S34F	3 Guestrooms	10/23/2019	10/25/2019	2
44K8VV	23H2ID	S45	3 Guestrooms	10/23/2019	10/25/2019	2
44L0CT	23H2ID	S45	3 Guestrooms	10/23/2019	10/25/2019	2
44K908	23H2ID	S45	3 Guestrooms	10/23/2019	10/25/2019	2
44K907	23H2ID	S45	3 Guestrooms	10/23/2019	10/25/2019	2
44K8JY	23H2ID	S50	3 Guestrooms	10/23/2019	10/25/2019	2
44K9P0	23H2ID	S50	3 Guestrooms	10/23/2019	10/25/2019	2
44K9P1	23H2ID	S50	3 Guestrooms	10/23/2019	10/25/2019	2
44K90S	23H2ID	S56	3 Guestrooms	10/23/2019	10/25/2019	2
44K90T	23H2ID	S56	3 Guestrooms	10/23/2019	10/25/2019	2
44K8K2	23H2ID	S56	3 Guestrooms	10/23/2019	10/25/2019	2
44K8VT	23H2ID	S68	3 Guestrooms	10/23/2019	10/25/2019	2
44K90P	23H2ID	S68	3 Guestrooms	10/23/2019	10/25/2019	2
44K90Q	23H2ID	S68	3 Guestrooms	10/23/2019	10/25/2019	2
44K8K3	23H2ID	S81	3 Guestrooms	10/23/2019	10/25/2019	2
44K90J	23H2ID	S81	3 Guestrooms	10/23/2019	10/25/2019	2
44K90K	23H2ID	S81	3 Guestrooms	10/23/2019	10/25/2019	2
44K8VU	23H2ID	S97	3 Guestrooms	10/23/2019	10/25/2019	2
44K90G	23H2ID	S97	3 Guestrooms	10/23/2019	10/25/2019	2
44K90H	23H2ID	S97	3 Guestrooms	10/23/2019	10/25/2019	2
44K97P	23H2QI	VH5	Ranch House	10/23/2019	10/25/2019	2
44L0I2	23H318	VH8	Ranch House	10/23/2019	10/25/2019	2
44K87D	23H2E0	S85	3 Guestrooms	10/23/2019	10/24/2019	1
44L0I0	23F4KQ	VH6	Ranch House	10/23/2019	10/24/2019	1
44K26W	23H23U	VH2	Ranch House	10/24/2019	10/28/2019	4
44K1WR	23H0WW	S59B	1 Guestroom	10/24/2019	10/27/2019	3
44K3UF	23H0WW	S59B	1 Guestroom	10/24/2019	10/27/2019	3
44K9AF	23H2RO	S46A	1 Guestroom	10/24/2019	10/27/2019	3
44K9AD	23H2RO	S47A	1 Guestroom	10/24/2019	10/27/2019	3
44K9AG	23H2RO	S51A	1 Guestroom	10/24/2019	10/27/2019	3
44K9AE	23H2RO	S54A	1 Guestroom	10/24/2019	10/27/2019	3
44K1WT	23H2KO	S70A	1 Guestroom	10/24/2019	10/27/2019	3
44L0F8	23H30K	S76A	1 Guestroom	10/24/2019	10/27/2019	3
44K9HT	23H2T1	U36M	1 Guestroom	10/24/2019	10/27/2019	3
44K2TM	23H0JR	S18	2 Guestrooms	10/24/2019	10/27/2019	3
44K4S5	2355DP	S66	2 Guestrooms	10/24/2019	10/27/2019	3
44K3RV	23H0WA	S75	2 Guestrooms	10/24/2019	10/27/2019	3
44L0B6	23G2HO	S118	3 Guestrooms	10/24/2019	10/27/2019	3
44K3TX	23H0WS	S25	4-5 Guestrooms	10/24/2019	10/27/2019	3
44K3U0	168803	S28	4-5 Guestrooms	10/24/2019	10/27/2019	3
44L0I9	23G168	S43A	1 Guestroom	10/24/2019	10/26/2019	2
44L0D5	23H2ZZ	S58	2 Guestrooms	10/24/2019	10/26/2019	2
44K45H	23H109	S37C	1 Guestroom	10/24/2019	10/25/2019	1
44K8WE	2378CO	U36B	1 Guestroom	10/24/2019	10/25/2019	1
44L08S	23H2Y6	S73A	1 Guestroom	10/24/2019	10/25/2019	1
44L0I1	23G1MK	S16	2 Guestrooms	10/24/2019	10/25/2019	1
44L0EU	23H30G	S40	2 Guestrooms	10/24/2019	10/25/2019	1
44K1WX	23H0XX	S64	2 Guestrooms	10/24/2019	10/25/2019	1
44L0J2	23H31P	S78	2 Guestrooms	10/24/2019	10/25/2019	1
44L0FB	23H30N	S40A	1 Guestroom	10/25/2019	10/30/2019	5
44K9HU	23G0WJ	S90	2 Guestrooms	10/25/2019	10/28/2019	5
44K9LS	23E2HQ	S97	3 Guestrooms	10/25/2019	10/30/2019	5
44L08L	23H2Y9	S71A	1 Guestroom	10/25/2019	10/28/2019	3
44K93K	23H2OT	S82A	1 Guestroom	10/25/2019	10/28/2019	3
44L09U	23H2YP	S30	2 Guestrooms	10/25/2019	10/28/2019	3
44K48Z	23H11B	S64	2 Guestrooms	10/25/2019	10/28/2019	3
44K7WJ	23H2AQ	S78	2 Guestrooms	10/25/2019	10/28/2019	3
44L0JT	23E4OC	S90	2 Guestrooms	10/25/2019	10/28/2019	3
44L0I5	23C8N9	VH7	Ranch House	10/25/2019	10/28/2019	3
44K94F	23H2P4	S40B	1 Guestroom	10/25/2019	10/27/2019	2
44K26Q	23H0AX	S47B	1 Guestroom	10/25/2019	10/27/2019	2
44K26O	23H24K	S68B	1 Guestroom	10/25/2019	10/27/2019	2
44K26P	23H28U	S68C	1 Guestroom	10/25/2019	10/27/2019	2
44K26R	23H2K5	S99B	1 Guestroom	10/25/2019	10/27/2019	2
44L05A	23H2X9	U36C	1 Guestroom	10/25/2019	10/27/2019	2
44K5WN	23H1L5	U36D	1 Guestroom	10/25/2019	10/27/2019	2
44L071	23H2X9	U36D	1 Guestroom	10/25/2019	10/27/2019	2
44K1WQ	23H0WV	S68A	1 Guestroom	10/25/2019	10/27/2019	2
44L034	23D4PZ	S77A	1 Guestroom	10/25/2019	10/27/2019	2
44K3Q8	23H0VW	S16	2 Guestrooms	10/25/2019	10/27/2019	2
44K7B2	23H24I	S39	2 Guestrooms	10/25/2019	10/27/2019	2
44K1WS	23H130	S41	2 Guestrooms	10/25/2019	10/27/2019	2
44K26S	23H10S	S41	2 Guestrooms	10/25/2019	10/27/2019	2
44K765	23H21W	S42	2 Guestrooms	10/25/2019	10/27/2019	2
44L0AM	23H2Z2	S42	2 Guestrooms	10/25/2019	10/27/2019	2
44L0AO	23H2Z2	S42	2 Guestrooms	10/25/2019	10/27/2019	2
44K5FW	23H1F3	S44	2 Guestrooms	10/25/2019	10/27/2019	2
44L03X	23H2WM	S60	2 Guestrooms	10/25/2019	10/27/2019	2
44K1X1	23H15F	S67	2 Guestrooms	10/25/2019	10/27/2019	2
44K1WV	23H0WT	S74	2 Guestrooms	10/25/2019	10/27/2019	2

BRASADA RANCH**Property Management System Extract - All Reservations 2019-2021**

Due to the amount of data, 2014-2018 is available on request

Data Extraction: May 03, 2022

ResID	GuestID	Room#	GuestroomConfig	Arrival	Departure	Nights
44L08T	23H2YE	S78	2 Guestrooms	10/25/2019	10/27/2019	2
44L05P	23E1JF	S84	2 Guestrooms	10/25/2019	10/27/2019	2
44K1X0	23H0YL	S111	3 Guestrooms	10/25/2019	10/27/2019	2
44K3VW	23H0XI	S112	3 Guestrooms	10/25/2019	10/27/2019	2
44K9UI	151290	S45	3 Guestrooms	10/25/2019	10/27/2019	2
44K26T	23H0AX	S48	3 Guestrooms	10/25/2019	10/27/2019	2
44K1PQ	23H09C	S50	3 Guestrooms	10/25/2019	10/27/2019	2
44L0J9	23H09C	S50	3 Guestrooms	10/25/2019	10/27/2019	2
44L0JA	23H09C	S50	3 Guestrooms	10/25/2019	10/27/2019	2
44K1WZ	23H0XX	S52	3 Guestrooms	10/25/2019	10/27/2019	2
44K6XV	23H1XN	S56	3 Guestrooms	10/25/2019	10/27/2019	2
44K926	23G9MW	S81	3 Guestrooms	10/25/2019	10/27/2019	2
44L0AI	23F6EX	S85	3 Guestrooms	10/25/2019	10/27/2019	2
44K4ZV	23H0JK	S24	4-5 Guestrooms	10/25/2019	10/27/2019	2
44K26U	23H0AX	S24	4-5 Guestrooms	10/25/2019	10/27/2019	2
44L05C	23H2XA	S32	4-5 Guestrooms	10/25/2019	10/27/2019	2
44K1X5	23H17R	S34	4-5 Guestrooms	10/25/2019	10/27/2019	2
44K6CI	23H1Q8	S37	4-5 Guestrooms	10/25/2019	10/27/2019	2
44K1X4	23H19F	U26	4-5 Guestrooms	10/25/2019	10/27/2019	2
44K58Q	23H1BY	U38	4-5 Guestrooms	10/25/2019	10/27/2019	2
44K58R	23H1BY	U38	4-5 Guestrooms	10/25/2019	10/27/2019	2
44K58S	23H1CB	U38	4-5 Guestrooms	10/25/2019	10/27/2019	2
44K1X6	23H1BS	U38	4-5 Guestrooms	10/25/2019	10/27/2019	2
44K580	23H1BS	U38	4-5 Guestrooms	10/25/2019	10/27/2019	2
44K5X5	23F7BT	VH3	Ranch House	10/25/2019	10/27/2019	2
44L04Y	23H2X4	VH5	Ranch House	10/25/2019	10/27/2019	2
44L0AE	23H2ID	VH6	Ranch House	10/25/2019	10/27/2019	2
44K84K	23H2CY	VH8	Ranch House	10/25/2019	10/27/2019	2
44K8WG	2378CO	U36B	1 Guestroom	10/25/2019	10/26/2019	1
44L0IY	23H31L	S57	2 Guestrooms	10/25/2019	10/26/2019	1
44L0FX	23H30Y	VH4	Ranch House	10/25/2019	10/26/2019	1
44L0A3	23H2YV	S13	2 Guestrooms	10/26/2019	10/31/2019	5
44L04X	23H2X3	S45A	1 Guestroom	10/26/2019	10/30/2019	4
44K9FD	23H2RW	S47B	1 Guestroom	10/26/2019	10/29/2019	3
44L0CL	23E4OC	S44	2 Guestrooms	10/26/2019	10/29/2019	3
44K88V	23H1HU	S119A	1 Guestroom	10/26/2019	10/28/2019	2
44L0F7	23H30J	S58A	1 Guestroom	10/26/2019	10/28/2019	2
44L0K0	23B7CE	S33	4-5 Guestrooms	10/26/2019	10/28/2019	2
44K1WU	23H0AX	VH4	Ranch House	10/26/2019	10/28/2019	2
44L0JC	23H31V	S48A	1 Guestroom	10/26/2019	10/27/2019	1
44L089	23H2Y3	S57A	1 Guestroom	10/26/2019	10/27/2019	1
44L08M	23H2YA	S63A	1 Guestroom	10/26/2019	10/27/2019	1
44K9FE	23H2RW	S45C	1 Guestroom	10/27/2019	10/31/2019	4
44K9FB	23H2RW	S81C	1 Guestroom	10/27/2019	10/31/2019	4
44L0K6	23H323	S43	2 Guestrooms	10/27/2019	10/31/2019	4
44K9EW	23H2RW	S57B	1 Guestroom	10/27/2019	10/30/2019	3
44L0HN	23H2RW	S60B	1 Guestroom	10/27/2019	10/30/2019	3
44K9FA	23H2RW	S81B	1 Guestroom	10/27/2019	10/30/2019	3
44K9E8	23H2RW	S16A	1 Guestroom	10/27/2019	10/30/2019	3
44K9EV	23H2RW	S57A	1 Guestroom	10/27/2019	10/30/2019	3
44K9F9	23H2RW	S81A	1 Guestroom	10/27/2019	10/30/2019	3
44K7N5	23H270	VH5	Ranch House	10/27/2019	10/30/2019	3
44L0KE	23H329	S42A	1 Guestroom	10/27/2019	10/29/2019	2
44L0JW	23H31Z	S54A	1 Guestroom	10/27/2019	10/29/2019	2
44L0K1	23F1H4	S59	2 Guestrooms	10/27/2019	10/29/2019	2
44K5TP	23F4XD	VH1	Ranch House	10/27/2019	10/29/2019	2
44L044	162198	VH3	Ranch House	10/27/2019	10/29/2019	2
44K99S	23E9ER	S41A	1 Guestroom	10/27/2019	10/28/2019	1
44K9EJ	23H2RW	S46A	1 Guestroom	10/27/2019	10/28/2019	1
44L0C4	23H2ZO	VH6	Ranch House	10/27/2019	10/28/2019	1
44L0KA	23H326	VH8	Ranch House	10/27/2019	10/28/2019	1
44K9EQ	23H2RW	S68B	1 Guestroom	10/28/2019	10/31/2019	3
44K9ET	23H2RW	S111B	1 Guestroom	10/28/2019	10/30/2019	2
44K9EU	23H2RW	S111C	1 Guestroom	10/28/2019	10/30/2019	2
44K9EB	23H2RW	S21B	1 Guestroom	10/28/2019	10/30/2019	2
44K9DS	23H2RW	S24B	1 Guestroom	10/28/2019	10/30/2019	2
44K9DU	23H2RW	S24D	1 Guestroom	10/28/2019	10/30/2019	2
44K9DW	23H2RW	S25B	1 Guestroom	10/28/2019	10/30/2019	2
44K9DX	23H2RW	S25C	1 Guestroom	10/28/2019	10/30/2019	2
44K9DY	23H2RW	S25D	1 Guestroom	10/28/2019	10/30/2019	2
44K9EO	23H2RW	S27B	1 Guestroom	10/28/2019	10/30/2019	2
44L0HO	23H2RW	S27B	1 Guestroom	10/28/2019	10/30/2019	2
44K9D3	23H2RW	S28B	1 Guestroom	10/28/2019	10/30/2019	2
44K9E0	23H2RW	S28B	1 Guestroom	10/28/2019	10/30/2019	2
44K9D4	23H2RW	S28C	1 Guestroom	10/28/2019	10/30/2019	2
44K9E1	23H2RW	S28C	1 Guestroom	10/28/2019	10/30/2019	2
44K9D5	23H2RW	S28D	1 Guestroom	10/28/2019	10/30/2019	2
44K9E2	23H2RW	S28D	1 Guestroom	10/28/2019	10/30/2019	2
44K9E4	23H2RW	S29B	1 Guestroom	10/28/2019	10/30/2019	2
44K9E5	23H2RW	S29C	1 Guestroom	10/28/2019	10/30/2019	2
44K9CZ	23H2RW	S32B	1 Guestroom	10/28/2019	10/30/2019	2
44K9D0	23H2RW	S32C	1 Guestroom	10/28/2019	10/30/2019	2
44K9D1	23H2RW	S32D	1 Guestroom	10/28/2019	10/30/2019	2
44K9D7	23H2RW	S34B	1 Guestroom	10/28/2019	10/30/2019	2
44K9D8	23H2RW	S34C	1 Guestroom	10/28/2019	10/30/2019	2
44K9D9	23H2RW	S34D	1 Guestroom	10/28/2019	10/30/2019	2
44K9DB	23H2RW	S35B	1 Guestroom	10/28/2019	10/30/2019	2
44K9DC	23H2RW	S35C	1 Guestroom	10/28/2019	10/30/2019	2
44K9DF	23H2RW	S37B	1 Guestroom	10/28/2019	10/30/2019	2
44K9DG	23H2RW	S37C	1 Guestroom	10/28/2019	10/30/2019	2
44K9DH	23H2RW	S37D	1 Guestroom	10/28/2019	10/30/2019	2
44K9E9	23H2RW	S39B	1 Guestroom	10/28/2019	10/30/2019	2
44L0JR	23H2RW	S40B	1 Guestroom	10/28/2019	10/30/2019	2
44K9ED	23H2RW	S48B	1 Guestroom	10/28/2019	10/30/2019	2

BRASADA RANCH**Property Management System Extract - All Reservations 2019-2021**

Due to the amount of data, 2014-2018 is available on request

Data Extraction: May 03, 2022

ResID	GuestID	Room#	GuestroomConfig	Arrival	Departure	Nights
44K9EE	23H2RW	S48C	1 Guestroom	10/28/2019	10/30/2019	2
44K9EG	23H2RW	S50B	1 Guestroom	10/28/2019	10/30/2019	2
44K9EH	23H2RW	S50C	1 Guestroom	10/28/2019	10/30/2019	2
44K9EL	23H2RW	S52B	1 Guestroom	10/28/2019	10/30/2019	2
44K9EM	23H2RW	S52C	1 Guestroom	10/28/2019	10/30/2019	2
44K9F4	23H2RW	S56B	1 Guestroom	10/28/2019	10/30/2019	2
44K9F5	23H2RW	S56C	1 Guestroom	10/28/2019	10/30/2019	2
44K9EY	23H2RW	S58B	1 Guestroom	10/28/2019	10/30/2019	2
44K9ER	23H2RW	S68C	1 Guestroom	10/28/2019	10/30/2019	2
44K9F7	23H2RW	S70B	1 Guestroom	10/28/2019	10/30/2019	2
44K9F8	23H2RW	S70C	1 Guestroom	10/28/2019	10/30/2019	2
44K9FI	23H2RW	S73B	1 Guestroom	10/28/2019	10/30/2019	2
44K9FK	23H2RW	S74B	1 Guestroom	10/28/2019	10/30/2019	2
44K9FG	23H2RW	S81B	1 Guestroom	10/28/2019	10/30/2019	2
44K9FH	23H2RW	S81C	1 Guestroom	10/28/2019	10/30/2019	2
44K9F1	23H2RW	S87B	1 Guestroom	10/28/2019	10/30/2019	2
44K9DJ	23H2RW	U26B	1 Guestroom	10/28/2019	10/30/2019	2
44K9DK	23H2RW	U26C	1 Guestroom	10/28/2019	10/30/2019	2
44K9DL	23H2RW	U26D	1 Guestroom	10/28/2019	10/30/2019	2
44K9DN	23H2RW	U36B	1 Guestroom	10/28/2019	10/30/2019	2
44K9DO	23H2RW	U36C	1 Guestroom	10/28/2019	10/30/2019	2
44K9DP	23H2RW	U36D	1 Guestroom	10/28/2019	10/30/2019	2
44K9FL	23H2RW	U38B	1 Guestroom	10/28/2019	10/30/2019	2
44K9FM	23H2RW	U38C	1 Guestroom	10/28/2019	10/30/2019	2
44K9ES	23H2RW	S111A	1 Guestroom	10/28/2019	10/30/2019	2
44K9FF	23H2RW	S18A	1 Guestroom	10/28/2019	10/30/2019	2
44K9EA	23H2RW	S21A	1 Guestroom	10/28/2019	10/30/2019	2
44K9DR	23H2RW	S24A	1 Guestroom	10/28/2019	10/30/2019	2
44K9DV	23H2RW	S25A	1 Guestroom	10/28/2019	10/30/2019	2
44K9EN	23H2RW	S27A	1 Guestroom	10/28/2019	10/30/2019	2
44K9D2	23H2RW	S28A	1 Guestroom	10/28/2019	10/30/2019	2
44K9DZ	23H2RW	S28A	1 Guestroom	10/28/2019	10/30/2019	2
44K9E3	23H2RW	S29A	1 Guestroom	10/28/2019	10/30/2019	2
44K9E6	23H2RW	S30A	1 Guestroom	10/28/2019	10/30/2019	2
44K9CY	23H2RW	S32A	1 Guestroom	10/28/2019	10/30/2019	2
44K9D6	23H2RW	S34A	1 Guestroom	10/28/2019	10/30/2019	2
44K9DA	23H2RW	S35A	1 Guestroom	10/28/2019	10/30/2019	2
44K9DE	23H2RW	S37A	1 Guestroom	10/28/2019	10/30/2019	2
44K9FN	23H2RW	S40A	1 Guestroom	10/28/2019	10/30/2019	2
44K9FC	23H2RW	S45A	1 Guestroom	10/28/2019	10/30/2019	2
44K9EI	23H2RW	S46A	1 Guestroom	10/28/2019	10/30/2019	2
44K9EC	23H2RW	S48A	1 Guestroom	10/28/2019	10/30/2019	2
44K9EF	23H2RW	S50A	1 Guestroom	10/28/2019	10/30/2019	2
44K9EK	23H2RW	S52A	1 Guestroom	10/28/2019	10/30/2019	2
44K9F3	23H2RW	S56A	1 Guestroom	10/28/2019	10/30/2019	2
44K9EX	23H2RW	S58A	1 Guestroom	10/28/2019	10/30/2019	2
44K9EZ	23H2RW	S60A	1 Guestroom	10/28/2019	10/30/2019	2
44K9F0	23H2RW	S60A	1 Guestroom	10/28/2019	10/30/2019	2
44K9F6	23H2RW	S70A	1 Guestroom	10/28/2019	10/30/2019	2
44K9F2	23H2RW	S73A	1 Guestroom	10/28/2019	10/30/2019	2
44K9DI	23H2RW	U26A	1 Guestroom	10/28/2019	10/30/2019	2
44K9DM	23H2RW	U36M	1 Guestroom	10/28/2019	10/30/2019	2
44K9DQ	23H2RW	U38M	1 Guestroom	10/28/2019	10/30/2019	2
44L0KC	23H328	S44	2 Guestrooms	10/28/2019	10/30/2019	2
44K9U5	23H2V0	S82	2 Guestrooms	10/28/2019	10/30/2019	2
44K3NQ	23H0UY	U26	4-5 Guestrooms	10/28/2019	10/30/2019	2
44K9DT	23H2RW	S24C	1 Guestroom	10/28/2019	10/29/2019	1
44K9E7	23H2RW	S30B	1 Guestroom	10/28/2019	10/29/2019	1
44K9DD	23H2RW	S35D	1 Guestroom	10/28/2019	10/29/2019	1
44K9EP	23H2RW	S68A	1 Guestroom	10/28/2019	10/29/2019	1
44K9FJ	23H2RW	S74A	1 Guestroom	10/28/2019	10/29/2019	1
44L0HQ	23G58K	S119	2 Guestrooms	10/28/2019	10/29/2019	1
44K97F	23H2QB	VH4	Ranch House	10/28/2019	10/29/2019	1
44K9PU	23H2TY	S119	2 Guestrooms	10/29/2019	10/31/2019	2
44L04G	23G28R	VH2	Ranch House	10/29/2019	10/31/2019	2
44L0HX	23H2RW	S18B	1 Guestroom	10/29/2019	10/30/2019	1
44L0LI	23G5YE	S82A	1 Guestroom	10/29/2019	10/30/2019	1
44K3NP	23H0UY	S48	3 Guestrooms	10/29/2019	10/30/2019	1
44K3NR	23H0UY	U33	4-5 Guestrooms	10/29/2019	10/30/2019	1
44L0HW	23H2RW	VH2	Ranch House	10/29/2019	10/30/2019	1
44L0KV	23H2RW	VH6	Ranch House	10/29/2019	10/30/2019	1
44L0C7	23H2RW	VH6	Ranch House	10/29/2019	10/30/2019	1
44L0C6	23H2RW	VH7	Ranch House	10/29/2019	10/30/2019	1
44L0C5	23H2RW	VH8	Ranch House	10/29/2019	10/30/2019	1
44K9BY	23G7SZ	S25	4-5 Guestrooms	10/30/2019	11/03/2019	4
44L0L1	23G2ZB	S35	4-5 Guestrooms	10/30/2019	11/01/2019	2
44L04I	23G28R	U38E	2 Guestrooms	10/30/2019	10/31/2019	1
44L0LA	23F9YQ	S40A	1 Guestroom	10/31/2019	11/08/2019	8
44K3M9	23E902	S18	2 Guestrooms	10/31/2019	11/05/2019	5
44K5DA	23G4ZO	S41	2 Guestrooms	10/31/2019	11/04/2019	4
44K9HH	23D3ZI	S51A	1 Guestroom	10/31/2019	11/03/2019	3
44L0IC	23H31F	S54A	1 Guestroom	10/31/2019	11/03/2019	3
44K9ZC	23D654	S27	2 Guestrooms	10/31/2019	11/03/2019	3
44L0CS	23H2ZS	S68	3 Guestrooms	10/31/2019	11/03/2019	3
44K2DZ	23H0FD	VH3	Ranch House	10/31/2019	11/03/2019	3
44L0LS	23H32Z	S43A	1 Guestroom	10/31/2019	11/02/2019	2
44K8BT	23H2FI	VH5	Ranch House	10/31/2019	11/02/2019	2
44L06P	23H2XK	U36B	1 Guestroom	10/31/2019	11/01/2019	1
44L08A	23H2Y4	U36C	1 Guestroom	10/31/2019	11/01/2019	1
44L09R	23H2H2	U36D	1 Guestroom	10/31/2019	11/01/2019	1
44L09S	23H2H2	U36M	1 Guestroom	10/31/2019	11/01/2019	1
44K8LJ	23H2IV	VH1	Ranch House	10/31/2019	11/01/2019	1
44L0OR	23H2QX	VH7	Ranch House	10/31/2019	11/01/2019	1
44K8LA	23H2IV	VH8	Ranch House	10/31/2019	11/01/2019	1

BRASADA RANCH**Property Management System Extract - All Reservations 2019-2021**

Due to the amount of data, 2014-2018 is available on request

Data Extraction: May 03, 2022

ResID	GuestID	Room#	GuestroomConfig	Arrival	Departure	Nights
44K9WO	23H2VQ	S61A	1 Guestroom	11/01/2019	11/05/2019	4
44K994	23H2QX	S57A	1 Guestroom	11/01/2019	11/03/2019	3
44K3SS	23H0WE	S37B	1 Guestroom	11/01/2019	11/03/2019	2
44K3ST	23H0WE	S37C	1 Guestroom	11/01/2019	11/03/2019	2
44K3SU	23H0WE	S37D	1 Guestroom	11/01/2019	11/03/2019	2
44K3SQ	23H0WE	S45B	1 Guestroom	11/01/2019	11/03/2019	2
44K3SR	23H0WE	S45C	1 Guestroom	11/01/2019	11/03/2019	2
44L080	23G7SZ	U36C	1 Guestroom	11/01/2019	11/03/2019	2
44L0AA	23H2YW	U38C	1 Guestroom	11/01/2019	11/03/2019	2
44K3SX	23H0WE	S37A	1 Guestroom	11/01/2019	11/03/2019	2
44L0J5	23H31S	S39A	1 Guestroom	11/01/2019	11/03/2019	2
44K4FU	23H12D	S41A	1 Guestroom	11/01/2019	11/03/2019	2
44K3SY	23H0WE	S45A	1 Guestroom	11/01/2019	11/03/2019	2
44L0IF	23H31H	S50A	1 Guestroom	11/01/2019	11/03/2019	2
44L0OH	23E4OC	S57A	1 Guestroom	11/01/2019	11/03/2019	2
44L046	23G9S1	S60A	1 Guestroom	11/01/2019	11/03/2019	2
44K9PH	23E8W5	S64A	1 Guestroom	11/01/2019	11/03/2019	2
44K8WR	23F6HY	S66A	1 Guestroom	11/01/2019	11/03/2019	2
44L09Y	23H2YR	S75A	1 Guestroom	11/01/2019	11/03/2019	2
44L0LB	23H32Q	S76A	1 Guestroom	11/01/2019	11/03/2019	2
44K98H	23H2N8	S119	2 Guestrooms	11/01/2019	11/03/2019	2
44K3T0	23H0WE	S13	2 Guestrooms	11/01/2019	11/03/2019	2
44K3SZ	23H0WE	S42	2 Guestrooms	11/01/2019	11/03/2019	2
44K3T1	23H0WE	S43	2 Guestrooms	11/01/2019	11/03/2019	2
44K3T3	23H0WE	S44	2 Guestrooms	11/01/2019	11/03/2019	2
44L039	2379CI	S46	2 Guestrooms	11/01/2019	11/03/2019	2
44L0MD	23H339	S47	2 Guestrooms	11/01/2019	11/03/2019	2
44K3T2	23H0WE	S64	2 Guestrooms	11/01/2019	11/03/2019	2
44K6XC	23H1XC	S68D	2 Guestrooms	11/01/2019	11/03/2019	2
44L05Q	23H2XB	S72	2 Guestrooms	11/01/2019	11/03/2019	2
44K6YO	23H1XC	S73	2 Guestrooms	11/01/2019	11/03/2019	2
44L0FK	23G1R4	S74	2 Guestrooms	11/01/2019	11/03/2019	2
44K880	23F5RX	S78	2 Guestrooms	11/01/2019	11/03/2019	2
44L0J7	23H31T	U26E	2 Guestrooms	11/01/2019	11/03/2019	2
44L096	23H2YK	U38E	2 Guestrooms	11/01/2019	11/03/2019	2
44L0N5	151290	S45	3 Guestrooms	11/01/2019	11/03/2019	2
44K3T6	23H0WE	S48	3 Guestrooms	11/01/2019	11/03/2019	2
44K3T4	23H0WE	S52	3 Guestrooms	11/01/2019	11/03/2019	2
44L0IH	23H30P	S24	4-5 Guestrooms	11/01/2019	11/03/2019	2
44L0N9	23H30P	S24	4-5 Guestrooms	11/01/2019	11/03/2019	2
44L0NA	23H30P	S24	4-5 Guestrooms	11/01/2019	11/03/2019	2
44L0NG	23H30P	S28	4-5 Guestrooms	11/01/2019	11/03/2019	2
44L0NH	23H30P	S28	4-5 Guestrooms	11/01/2019	11/03/2019	2
44L0NI	23H30P	S28	4-5 Guestrooms	11/01/2019	11/03/2019	2
44L0NC	23H30P	S28	4-5 Guestrooms	11/01/2019	11/03/2019	2
44L0ND	23H30P	S28	4-5 Guestrooms	11/01/2019	11/03/2019	2
44L0NE	23H30P	S28	4-5 Guestrooms	11/01/2019	11/03/2019	2
44L0NF	23H30P	S28	4-5 Guestrooms	11/01/2019	11/03/2019	2
44L0II	23H30P	S28	4-5 Guestrooms	11/01/2019	11/03/2019	2
44L0NO	23H30P	S32	4-5 Guestrooms	11/01/2019	11/03/2019	2
44L0NP	23H30P	S32	4-5 Guestrooms	11/01/2019	11/03/2019	2
44L0NQ	23H30P	S32	4-5 Guestrooms	11/01/2019	11/03/2019	2
44L0NK	23H30P	S32	4-5 Guestrooms	11/01/2019	11/03/2019	2
44L0NL	23H30P	S32	4-5 Guestrooms	11/01/2019	11/03/2019	2
44L0NM	23H30P	S32	4-5 Guestrooms	11/01/2019	11/03/2019	2
44L0NN	23H30P	S32	4-5 Guestrooms	11/01/2019	11/03/2019	2
44L0IL	23H30P	S32	4-5 Guestrooms	11/01/2019	11/03/2019	2
44L0NT	23H30P	S33	4-5 Guestrooms	11/01/2019	11/03/2019	2
44L0NU	23H30P	S33	4-5 Guestrooms	11/01/2019	11/03/2019	2
44L0NV	23H30P	S33	4-5 Guestrooms	11/01/2019	11/03/2019	2
44L0NW	23H30P	S33	4-5 Guestrooms	11/01/2019	11/03/2019	2
44L0NS	23H30P	S33	4-5 Guestrooms	11/01/2019	11/03/2019	2
44L0IJ	23H30P	S33	4-5 Guestrooms	11/01/2019	11/03/2019	2
44L0NX	23H30P	S33	4-5 Guestrooms	11/01/2019	11/03/2019	2
44L0NY	23H30P	S33	4-5 Guestrooms	11/01/2019	11/03/2019	2
44L0O4	23H30P	S34	4-5 Guestrooms	11/01/2019	11/03/2019	2
44L0O5	23H30P	S34	4-5 Guestrooms	11/01/2019	11/03/2019	2
44L0O6	23H30P	S34	4-5 Guestrooms	11/01/2019	11/03/2019	2
44L0IM	23H30P	S34	4-5 Guestrooms	11/01/2019	11/03/2019	2
44L0O1	23H30P	S34	4-5 Guestrooms	11/01/2019	11/03/2019	2
44L0O2	23H30P	S34	4-5 Guestrooms	11/01/2019	11/03/2019	2
44L0O3	23H30P	S34	4-5 Guestrooms	11/01/2019	11/03/2019	2
44L0O0	23H30P	S34	4-5 Guestrooms	11/01/2019	11/03/2019	2
44L0OC	23H30P	S35	4-5 Guestrooms	11/01/2019	11/03/2019	2
44L0OD	23H30P	S35	4-5 Guestrooms	11/01/2019	11/03/2019	2
44L0OE	23H30P	S35	4-5 Guestrooms	11/01/2019	11/03/2019	2
44L0OB	23H30P	S35	4-5 Guestrooms	11/01/2019	11/03/2019	2
44L0O8	23H30P	S35	4-5 Guestrooms	11/01/2019	11/03/2019	2
44L0O9	23H30P	S35	4-5 Guestrooms	11/01/2019	11/03/2019	2
44L0OA	23H30P	S35	4-5 Guestrooms	11/01/2019	11/03/2019	2
44L0IK	23H30P	S35	4-5 Guestrooms	11/01/2019	11/03/2019	2
44K3T7	23H0WE	U33	4-5 Guestrooms	11/01/2019	11/03/2019	2
44K3T8	23H0WE	U36	4-5 Guestrooms	11/01/2019	11/03/2019	2
44K3T9	23H0WE	U38	4-5 Guestrooms	11/01/2019	11/03/2019	2
44K5F5	23G8ZH	VH2	Ranch House	11/01/2019	11/03/2019	2
44L08Q	23H2YC	VH3	Ranch House	11/01/2019	11/03/2019	2
44K9QK	23F1XH	VH6	Ranch House	11/01/2019	11/03/2019	2
44L0LD	23H32T	S30A	1 Guestroom	11/01/2019	11/02/2019	1
44L0LF	23H32T	S30A	1 Guestroom	11/01/2019	11/02/2019	1
44L0OX	23H33J	S44A	1 Guestroom	11/01/2019	11/02/2019	1
44L09J	23H2YM	U36M	1 Guestroom	11/01/2019	11/02/2019	1
44L0N4	23H33C	S82	2 Guestrooms	11/01/2019	11/02/2019	1
44L0OJ	23H0DK	S37	4-5 Guestrooms	11/01/2019	11/02/2019	1
44L02L	23H2W4	VH1	Ranch House	11/01/2019	11/02/2019	1

BRASADA RANCH**Property Management System Extract - All Reservations 2019-2021**

Due to the amount of data, 2014-2018 is available on request

Data Extraction: May 03, 2022

ResID	GuestID	Room#	GuestroomConfig	Arrival	Departure	Nights
4410HP	23H313	VH4	Ranch House	11/01/2019	11/02/2019	1
44K92V	23H20I	VH4	Ranch House	11/01/2019	11/02/2019	1
4410BX	23H2ZJ	S77	2 Guestrooms	11/02/2019	11/10/2019	8
44K9SX	23H2UG	S82	2 Guestrooms	11/02/2019	11/05/2019	3
4410OS	23G7SZ	U36B	1 Guestroom	11/02/2019	11/03/2019	1
44103S	23H2WJ	S13A	1 Guestroom	11/02/2019	11/03/2019	1
4410K9	23H325	S37A	1 Guestroom	11/02/2019	11/03/2019	1
4410AP	23H0TV	S59A	1 Guestroom	11/02/2019	11/03/2019	1
4410KS	23H32F	S70A	1 Guestroom	11/02/2019	11/03/2019	1
4410OK	23H33G	S84A	1 Guestroom	11/02/2019	11/03/2019	1
4410LL	23G8WL	U36M	1 Guestroom	11/02/2019	11/03/2019	1
441093	23F459	U26	4-5 Guestrooms	11/02/2019	11/03/2019	1
44102M	23H2W4	VH1	Ranch House	11/02/2019	11/03/2019	1
44K3SP	23H0WE	VH4	Ranch House	11/02/2019	11/03/2019	1
44K8X9	23H2ME	VH4	Ranch House	11/02/2019	11/03/2019	1
4410KJ	23H32B	VH5	Ranch House	11/02/2019	11/03/2019	1
44K9PW	23H2TZ	VH8	Ranch House	11/02/2019	11/03/2019	1
4410IZ	23H31M	S64	2 Guestrooms	11/03/2019	11/06/2019	3
44107R	23H2H2	U38C	1 Guestroom	11/03/2019	11/05/2019	2
4410B8	23F3YJ	S75	2 Guestrooms	11/03/2019	11/05/2019	2
44K94V	23H2ZG	S75	2 Guestrooms	11/03/2019	11/05/2019	2
4410KQ	23H2IX	U26B	1 Guestroom	11/03/2019	11/04/2019	1
44107Q	23H2H2	U38B	1 Guestroom	11/03/2019	11/04/2019	1
4410LZ	23F1VK	S60A	1 Guestroom	11/03/2019	11/04/2019	1
44K8GH	23H2H2	S73A	1 Guestroom	11/03/2019	11/04/2019	1
4410P8	23G6CW	S81A	1 Guestroom	11/03/2019	11/04/2019	1
44K7DQ	23H25F	S43	2 Guestrooms	11/03/2019	11/04/2019	1
44K8GC	23H2H2	VH1	Ranch House	11/03/2019	11/04/2019	1
44K8GJ	23H2H2	VH2	Ranch House	11/03/2019	11/04/2019	1
44K8GK	23H2H2	VH3	Ranch House	11/03/2019	11/04/2019	1
44K8GD	23H2H2	VH4	Ranch House	11/03/2019	11/04/2019	1
44K8GF	23H2H2	VH5	Ranch House	11/03/2019	11/04/2019	1
44K8GL	23H2H2	VH6	Ranch House	11/03/2019	11/04/2019	1
44K8GI	23H2H2	VH8	Ranch House	11/03/2019	11/04/2019	1
44K8QN	23H2KE	S33B	1 Guestroom	11/04/2019	11/08/2019	4
44K8QO	23H2KE	S33C	1 Guestroom	11/04/2019	11/08/2019	4
44K8QP	23H2KE	S33D	1 Guestroom	11/04/2019	11/08/2019	4
4410AT	23H2Z5	S37B	1 Guestroom	11/04/2019	11/08/2019	4
4410D9	23H301	S37C	1 Guestroom	11/04/2019	11/08/2019	4
4410BM	23H32H	S37D	1 Guestroom	11/04/2019	11/08/2019	4
44K8QR	23H2KE	U26B	1 Guestroom	11/04/2019	11/08/2019	4
4410B2	146836	U36B	1 Guestroom	11/04/2019	11/08/2019	4
44K8QJ	23H2KE	U36B	1 Guestroom	11/04/2019	11/08/2019	4
4410AK	23H2Z1	U36C	1 Guestroom	11/04/2019	11/08/2019	4
44K8QK	23H2KE	U36C	1 Guestroom	11/04/2019	11/08/2019	4
44K8QL	23H2KE	U36D	1 Guestroom	11/04/2019	11/08/2019	4
4410KT	23H32G	U38B	1 Guestroom	11/04/2019	11/08/2019	4
4410BF	23H2Z8	S37A	1 Guestroom	11/04/2019	11/08/2019	4
44K8QQ	23H2KE	U26A	1 Guestroom	11/04/2019	11/08/2019	4
44K8QM	23H2Z4	U36M	1 Guestroom	11/04/2019	11/08/2019	4
44K8QI	23H2KE	U36M	1 Guestroom	11/04/2019	11/08/2019	4
4410BK	23H2ZC	VH4	Ranch House	11/04/2019	11/08/2019	4
4410BL	23H2ZE	VH6	Ranch House	11/04/2019	11/08/2019	4
4410LJ	23H32V	VH1	Ranch House	11/04/2019	11/07/2019	3
4410FZ	23H303	S24B	1 Guestroom	11/04/2019	11/06/2019	2
4410G0	23H303	S24C	1 Guestroom	11/04/2019	11/06/2019	2
4410G1	23H303	S24D	1 Guestroom	11/04/2019	11/06/2019	2
4410G3	23H303	S25B	1 Guestroom	11/04/2019	11/06/2019	2
4410G4	23H303	S25C	1 Guestroom	11/04/2019	11/06/2019	2
4410G5	23H303	S25D	1 Guestroom	11/04/2019	11/06/2019	2
4410GD	23H303	S27B	1 Guestroom	11/04/2019	11/06/2019	2
4410G7	23H303	S28B	1 Guestroom	11/04/2019	11/06/2019	2
4410G8	23H303	S28C	1 Guestroom	11/04/2019	11/06/2019	2
4410G9	23H303	S28D	1 Guestroom	11/04/2019	11/06/2019	2
4410GB	23H303	S29B	1 Guestroom	11/04/2019	11/06/2019	2
4410GE	23H303	S29C	1 Guestroom	11/04/2019	11/06/2019	2
44104W	23H2X2	S119A	1 Guestroom	11/04/2019	11/06/2019	2
44K7JT	23H26X	S1BH	1 Guestroom	11/04/2019	11/06/2019	2
4410FY	23H303	S24A	1 Guestroom	11/04/2019	11/06/2019	2
4410G2	23H303	S25A	1 Guestroom	11/04/2019	11/06/2019	2
4410GC	23H303	S27A	1 Guestroom	11/04/2019	11/06/2019	2
4410G6	23H303	S28A	1 Guestroom	11/04/2019	11/06/2019	2
4410GA	23H303	S29A	1 Guestroom	11/04/2019	11/06/2019	2
44K9BH	23H255	S73	2 Guestrooms	11/04/2019	11/06/2019	2
4419GV	23G7TX	S34B	1 Guestroom	11/04/2019	11/05/2019	1
4419GW	23G7TX	S34C	1 Guestroom	11/04/2019	11/05/2019	1
4419GX	23G7TX	S34D	1 Guestroom	11/04/2019	11/05/2019	1
44K8LM	23H2IX	U26B	1 Guestroom	11/04/2019	11/05/2019	1
4410J3	23H31Q	U38D	1 Guestroom	11/04/2019	11/05/2019	1
4419GJ	23G7TX	S21A	1 Guestroom	11/04/2019	11/05/2019	1
4419GY	23G7TX	S34A	1 Guestroom	11/04/2019	11/05/2019	1
4419GP	23G7TX	S32	4-5 Guestrooms	11/04/2019	11/05/2019	1
4419GU	23G7TX	U33	4-5 Guestrooms	11/04/2019	11/05/2019	1
44K288	23G7TX	VH4	Ranch House	11/04/2019	11/05/2019	1
4410AJ	23H2Z1	U36D	1 Guestroom	11/05/2019	11/08/2019	3
4410L6	23H32M	S47A	1 Guestroom	11/05/2019	11/08/2019	3
4410RF	23H2GE	VH2	Ranch House	11/05/2019	11/08/2019	3
44K9UO	23H12P	S46	2 Guestrooms	11/05/2019	11/07/2019	2
4410PG	23H33U	S60	2 Guestrooms	11/05/2019	11/07/2019	2
44K4II	23H12P	S32	4-5 Guestrooms	11/05/2019	11/07/2019	2
44K4IK	23H12P	S32	4-5 Guestrooms	11/05/2019	11/07/2019	2
44K4IL	23H12P	S32	4-5 Guestrooms	11/05/2019	11/07/2019	2
44K4IM	23H12P	S32	4-5 Guestrooms	11/05/2019	11/07/2019	2
44K4IN	23H12P	VH4	Ranch House	11/05/2019	11/07/2019	2

BRASADA RANCH**Property Management System Extract - All Reservations 2019-2021**

Due to the amount of data, 2014-2018 is available on request

Data Extraction: May 03, 2022

ResID	GuestID	Room#	GuestroomConfig	Arrival	Departure	Nights
44L0S7	23H34H	S98A	1 Guestroom	11/05/2019	11/06/2019	1
44K3O5	23H11R	S29	3 Guestrooms	11/06/2019	11/11/2019	5
44L0BA	23H2ZD	S98A	1 Guestroom	11/06/2019	11/08/2019	2
44L0SW	23D654	S27	2 Guestrooms	11/06/2019	11/08/2019	2
44L0OT	23H33I	S71	2 Guestrooms	11/06/2019	11/08/2019	2
44L0B9	23H0PQ	S97D	2 Guestrooms	11/06/2019	11/08/2019	2
44L092	23H2YJ	VH3	Ranch House	11/06/2019	11/08/2019	2
44L0SY	23H34N	S58	2 Guestrooms	11/06/2019	11/07/2019	1
44K9U0	23H2IX	VH5	Ranch House	11/06/2019	11/07/2019	1
44K9FP	23H2SV	VH8	Ranch House	11/06/2019	11/07/2019	1
44K9AA	23G8GR	S21	2 Guestrooms	11/07/2019	11/11/2019	4
44K3O8	23H1S5	S35	4-5 Guestrooms	11/07/2019	11/11/2019	4
44K3NW	23H1BI	VH3	Ranch House	11/07/2019	11/11/2019	4
44L0S8	23F728	S57	2 Guestrooms	11/07/2019	11/10/2019	3
44K94N	23G16A	S60	2 Guestrooms	11/07/2019	11/10/2019	3
44L0LH	23G16A	S60	2 Guestrooms	11/07/2019	11/10/2019	3
44L0M5	23G16A	S60	2 Guestrooms	11/07/2019	11/10/2019	3
44L0M6	23G16A	S60	2 Guestrooms	11/07/2019	11/10/2019	3
44K9LR	23H2TK	S82	2 Guestrooms	11/07/2019	11/10/2019	3
44L0LT	23E48S	U26	4-5 Guestrooms	11/07/2019	11/10/2019	3
44K3NY	23H2EO	VH5	Ranch House	11/07/2019	11/10/2019	3
44L01Y	23H2VW	S61A	1 Guestroom	11/07/2019	11/09/2019	2
44L04A	23G1KM	S64B	1 Guestroom	11/07/2019	11/08/2019	1
44L0QF	23H33Z	U38C	1 Guestroom	11/07/2019	11/08/2019	1
44L0TB	23H1OC	S33A	1 Guestroom	11/07/2019	11/08/2019	1
44L0QL	23H34I	VH7	Ranch House	11/07/2019	11/08/2019	1
44L0QN	23H343	VH8	Ranch House	11/07/2019	11/08/2019	1
44K9AS	23H2RV	S119A	1 Guestroom	11/08/2019	11/12/2019	4
44L06E	23H28B	S34B	1 Guestroom	11/08/2019	11/11/2019	3
44L06F	23H28B	S34C	1 Guestroom	11/08/2019	11/11/2019	3
44L06G	23H28B	S34D	1 Guestroom	11/08/2019	11/11/2019	3
44L063	23H28B	S97B	1 Guestroom	11/08/2019	11/11/2019	3
44L05Y	23H28B	S97C	1 Guestroom	11/08/2019	11/11/2019	3
44L0TS	23H352	S47A	1 Guestroom	11/08/2019	11/11/2019	3
44L05V	23H28B	S97A	1 Guestroom	11/08/2019	11/11/2019	3
44K9V7	23F3GZ	S40	2 Guestrooms	11/08/2019	11/11/2019	3
44L068	23H28B	S51	2 Guestrooms	11/08/2019	11/11/2019	3
44L0LU	23H33Z	S66	2 Guestrooms	11/08/2019	11/11/2019	3
44K968	23H2PU	S73	2 Guestrooms	11/08/2019	11/11/2019	3
44L03R	23C30G	S45	3 Guestrooms	11/08/2019	11/11/2019	3
44L061	23H28B	S50	3 Guestrooms	11/08/2019	11/11/2019	3
44K844	23H28B	S50	3 Guestrooms	11/08/2019	11/11/2019	3
44K846	23H28B	S28	4-5 Guestrooms	11/08/2019	11/11/2019	3
44K3O6	23H1OC	S33	4-5 Guestrooms	11/08/2019	11/11/2019	3
44K3NZ	23H0UZ	VH4	Ranch House	11/08/2019	11/11/2019	3
44L06C	23H28B	S16B	1 Guestroom	11/08/2019	11/10/2019	2
44L064	23H28B	S24B	1 Guestroom	11/08/2019	11/10/2019	2
44L065	23H28B	S24C	1 Guestroom	11/08/2019	11/10/2019	2
44L066	23H28B	S24D	1 Guestroom	11/08/2019	11/10/2019	2
44K5BF	23H1D0	S25B	1 Guestroom	11/08/2019	11/10/2019	2
44L06S	23H28B	S32B	1 Guestroom	11/08/2019	11/10/2019	2
44K842	23H28B	S74B	1 Guestroom	11/08/2019	11/10/2019	2
44L0TH	23H34V	S87B	1 Guestroom	11/08/2019	11/10/2019	2
44L0L4	23H32K	S13A	1 Guestroom	11/08/2019	11/10/2019	2
44K847	23H28B	S24A	1 Guestroom	11/08/2019	11/10/2019	2
44L06R	23H28B	S32A	1 Guestroom	11/08/2019	11/10/2019	2
44K841	23H28B	S74A	1 Guestroom	11/08/2019	11/10/2019	2
44K3O2	23H0UZ	S23	2 Guestrooms	11/08/2019	11/10/2019	2
44K5ZN	23H0UZ	S23	2 Guestrooms	11/08/2019	11/10/2019	2
44L058	23G00I	S30	2 Guestrooms	11/08/2019	11/10/2019	2
44L067	23H28B	S39	2 Guestrooms	11/08/2019	11/10/2019	2
44K3O0	23H0UZ	S41	2 Guestrooms	11/08/2019	11/10/2019	2
44L06N	23H2XJ	S41	2 Guestrooms	11/08/2019	11/10/2019	2
44K5U7	23H1K2	S43	2 Guestrooms	11/08/2019	11/10/2019	2
44K3O1	23H0UZ	S44	2 Guestrooms	11/08/2019	11/10/2019	2
44L0N6	23H33D	S54	2 Guestrooms	11/08/2019	11/10/2019	2
44K5UV	23E0BP	S64	2 Guestrooms	11/08/2019	11/10/2019	2
44L0TD	23E790	S71	2 Guestrooms	11/08/2019	11/10/2019	2
44L0PC	23H33S	S78	2 Guestrooms	11/08/2019	11/10/2019	2
44K95J	23D45T	S90	2 Guestrooms	11/08/2019	11/10/2019	2
44K43L	23H0ZL	S99	2 Guestrooms	11/08/2019	11/10/2019	2
44K7SJ	23H296	S3BH	3 Guestrooms	11/08/2019	11/10/2019	2
44K92U	23H2OH	S48	3 Guestrooms	11/08/2019	11/10/2019	2
44K845	23H28B	S52	3 Guestrooms	11/08/2019	11/10/2019	2
44K843	23H28B	S56	3 Guestrooms	11/08/2019	11/10/2019	2
44K7SG	23H297	S68	3 Guestrooms	11/08/2019	11/10/2019	2
44K7SI	23H298	S68	3 Guestrooms	11/08/2019	11/10/2019	2
44K3O4	23H296	S68	3 Guestrooms	11/08/2019	11/10/2019	2
44K7SK	23H299	S70	3 Guestrooms	11/08/2019	11/10/2019	2
44K7SN	23H29B	S70	3 Guestrooms	11/08/2019	11/10/2019	2
44K7SO	23H29C	S70	3 Guestrooms	11/08/2019	11/10/2019	2
44K3O3	23H10V	S81	3 Guestrooms	11/08/2019	11/10/2019	2
44L069	23H28B	S85	3 Guestrooms	11/08/2019	11/10/2019	2
44K94W	23H2PD	S32	4-5 Guestrooms	11/08/2019	11/10/2019	2
44K3O9	23H2CU	S37	4-5 Guestrooms	11/08/2019	11/10/2019	2
44K3O7	23H0UZ	U26	4-5 Guestrooms	11/08/2019	11/10/2019	2
44K37U	23H0PB	U36	4-5 Guestrooms	11/08/2019	11/10/2019	2
44K3NU	23H1K4	VH1	Ranch House	11/08/2019	11/10/2019	2
44K3NV	23H0ZV	VH2	Ranch House	11/08/2019	11/10/2019	2
44K9CM	23H0UZ	VH3	Ranch House	11/08/2019	11/10/2019	2
44K9CG	23H2SJ	VH6	Ranch House	11/08/2019	11/10/2019	2
44K3NX	23H0UZ	VH6	Ranch House	11/08/2019	11/10/2019	2
44L0L5	23H32L	VH7	Ranch House	11/08/2019	11/10/2019	2
44K5DD	23H1DU	VH8	Ranch House	11/08/2019	11/10/2019	2

BRASADA RANCH**Property Management System Extract - All Reservations 2019-2021**

Due to the amount of data, 2014-2018 is available on request

Data Extraction: May 03, 2022

ResID	GuestID	Room#	GuestroomConfig	Arrival	Departure	Nights
44L0S9	23H34I	S25C	1 Guestroom	11/08/2019	11/09/2019	1
44L0UH	23H358	S14A	1 Guestroom	11/08/2019	11/09/2019	1
44L06A	23H28B	S16A	1 Guestroom	11/08/2019	11/09/2019	1
44L06D	23H28B	S34A	1 Guestroom	11/08/2019	11/09/2019	1
44L0HY	23H316	VH3	Ranch House	11/08/2019	11/09/2019	1
44L02T	23H2W9	S67A	1 Guestroom	11/09/2019	11/12/2019	3
44L0UL	23E2AL	S18	2 Guestrooms	11/09/2019	11/12/2019	3
44K9Y9	23H2VR	S46A	1 Guestroom	11/09/2019	11/11/2019	2
44K9PY	23H2U0	S59A	1 Guestroom	11/09/2019	11/11/2019	2
44L0UP	23H0LF	S76A	1 Guestroom	11/09/2019	11/11/2019	2
44L0UQ	23B7ID	S27	2 Guestrooms	11/09/2019	11/11/2019	2
44K9CU	23D572	S43	2 Guestrooms	11/09/2019	11/11/2019	2
44L08P	23H2YB	S54	2 Guestrooms	11/09/2019	11/11/2019	2
44L0SC	23H34J	S58	2 Guestrooms	11/09/2019	11/11/2019	2
44L0RP	23H349	S63	2 Guestrooms	11/09/2019	11/11/2019	2
44K6SR	23E1IA	S75	2 Guestrooms	11/09/2019	11/11/2019	2
44L0P9	23H33R	S82	2 Guestrooms	11/09/2019	11/11/2019	2
44L0FJ	23H30R	VH3	Ranch House	11/09/2019	11/11/2019	2
44L06B	23H28B	S16A	1 Guestroom	11/09/2019	11/10/2019	1
44L0HR	23H314	S72A	1 Guestroom	11/09/2019	11/10/2019	1
44K93X	23H2P2	S25	4-5 Guestrooms	11/09/2019	11/10/2019	1
44L0TT	23H353	U38	4-5 Guestrooms	11/09/2019	11/10/2019	1
44L0FA	23H30M	S64A	1 Guestroom	11/10/2019	11/17/2019	7
44L0UV	23H35C	S41A	1 Guestroom	11/10/2019	11/13/2019	3
44K93Q	23H20X	S42	2 Guestrooms	11/10/2019	11/13/2019	3
44L0JZ	23H321	S37C	1 Guestroom	11/10/2019	11/12/2019	2
44L0TF	23H34T	S71A	1 Guestroom	11/10/2019	11/12/2019	2
44L0TI	23H34W	S54A	1 Guestroom	11/10/2019	11/11/2019	1
44L0OF	23H33F	S60A	1 Guestroom	11/10/2019	11/11/2019	1
44K94D	23H2P3	S61	2 Guestrooms	11/10/2019	11/11/2019	1
44L0UI	23H359	S64	2 Guestrooms	11/10/2019	11/11/2019	1
44L06H	23H28B	S56	3 Guestrooms	11/10/2019	11/11/2019	1
44L0UA	23H357	S70	3 Guestrooms	11/10/2019	11/11/2019	1
44L0UC	23H357	S70	3 Guestrooms	11/10/2019	11/11/2019	1
44L0UD	23H357	S70	3 Guestrooms	11/10/2019	11/11/2019	1
44L0UE	23H357	S70	3 Guestrooms	11/10/2019	11/11/2019	1
44L0M9	23H337	U36F	3 Guestrooms	11/10/2019	11/11/2019	1
44K9LF	23H2SM	VH2	Ranch House	11/11/2019	11/14/2019	3
44L077	23F2DH	S13	2 Guestrooms	11/11/2019	11/13/2019	2
44K9LG	23H2SM	VH5	Ranch House	11/11/2019	11/13/2019	2
44L0VC	23E6YN	VH4	Ranch House	11/11/2019	11/12/2019	1
44L0VT	23H2GE	S78	2 Guestrooms	11/12/2019	11/15/2019	3
44L0VH	23D654	S27	2 Guestrooms	11/12/2019	11/14/2019	2
44K99F	23E4OC	S65	2 Guestrooms	11/12/2019	11/14/2019	2
44L04O	23H2WW	VH3	Ranch House	11/12/2019	11/14/2019	2
44L0W1	23H35V	S16A	1 Guestroom	11/12/2019	11/13/2019	1
44K7QO	23G4T1	S25	4-5 Guestrooms	11/12/2019	11/13/2019	1
44K8QT	23H2GP	VH6	Ranch House	11/13/2019	11/17/2019	4
44K8FR	23H2GP	VH7	Ranch House	11/13/2019	11/16/2019	3
44L0VD	23H35M	S34B	1 Guestroom	11/13/2019	11/15/2019	2
44L0W4	23F9YQ	U26B	1 Guestroom	11/13/2019	11/15/2019	2
44L02W	23H2GP	S48	3 Guestrooms	11/13/2019	11/15/2019	2
44L02X	23H2GP	S48	3 Guestrooms	11/13/2019	11/15/2019	2
44K8FS	23H2GP	S48	3 Guestrooms	11/13/2019	11/15/2019	2
44L02Z	23H2GP	S25	4-5 Guestrooms	11/13/2019	11/15/2019	2
44L030	23H2GP	S25	4-5 Guestrooms	11/13/2019	11/15/2019	2
44L031	23H2GP	S25	4-5 Guestrooms	11/13/2019	11/15/2019	2
44K8FQ	23H2GP	S25	4-5 Guestrooms	11/13/2019	11/15/2019	2
44K8QU	23H2GP	VH1	Ranch House	11/13/2019	11/15/2019	2
44K8QV	23H2GP	VH4	Ranch House	11/13/2019	11/15/2019	2
44K9PV	23E9T4	VH5	Ranch House	11/13/2019	11/15/2019	2
44K8FP	23H2GP	VH8	Ranch House	11/13/2019	11/15/2019	2
44L0KL	23E481	S28C	1 Guestroom	11/13/2019	11/14/2019	1
44L0VB	23G5E1	U36B	1 Guestroom	11/13/2019	11/14/2019	1
44K9Z8	23E5RD	S54	2 Guestrooms	11/14/2019	12/02/2019	18
44L0UK	2345A0	S58	2 Guestrooms	11/14/2019	11/17/2019	3
44K6JL	23H0JL	S35	4-5 Guestrooms	11/14/2019	11/17/2019	3
44K6JJ	23H0JL	U36	4-5 Guestrooms	11/14/2019	11/17/2019	3
44L0XA	23F3YJ	S58	2 Guestrooms	11/14/2019	11/15/2019	1
44L0KM	23E481	S28	4-5 Guestrooms	11/14/2019	11/15/2019	1
44L0LQ	23H32Y	VH2	Ranch House	11/14/2019	11/15/2019	1
44K6RA	2349WF	S39	2 Guestrooms	11/15/2019	11/22/2019	7
44K5WZ	23H1LE	S40	2 Guestrooms	11/15/2019	11/22/2019	7
44K963	23H2PR	S119A	1 Guestroom	11/15/2019	11/18/2019	3
44L0LV	23H333	S23A	1 Guestroom	11/15/2019	11/18/2019	3
44L0WC	23E902	S18	2 Guestrooms	11/15/2019	11/18/2019	3
44L0LC	23H32R	S39	2 Guestrooms	11/15/2019	11/18/2019	3
44K2YU	23H20W	S52B	1 Guestroom	11/15/2019	11/17/2019	2
44K2YV	23H0JL	S52C	1 Guestroom	11/15/2019	11/17/2019	2
44L0TA	23H34Q	S59A	1 Guestroom	11/15/2019	11/17/2019	2
44K96S	23H2Q9	S60A	1 Guestroom	11/15/2019	11/17/2019	2
44L0LR	23H32Y	S72A	1 Guestroom	11/15/2019	11/17/2019	2
44L0RW	23H34F	S73A	1 Guestroom	11/15/2019	11/17/2019	2
44L0P1	23F8EL	S78A	1 Guestroom	11/15/2019	11/17/2019	2
44L0QO	23F96P	S13	2 Guestrooms	11/15/2019	11/17/2019	2
44K2S8	23H0JL	S13	2 Guestrooms	11/15/2019	11/17/2019	2
44K2SE	23H2RT	S41	2 Guestrooms	11/15/2019	11/17/2019	2
44L0I7	23H31C	S42	2 Guestrooms	11/15/2019	11/17/2019	2
44K2S6	23H0JL	S43	2 Guestrooms	11/15/2019	11/17/2019	2
44K9FO	23H2SU	S44	2 Guestrooms	11/15/2019	11/17/2019	2
44K2S9	23H0JL	S48D	2 Guestrooms	11/15/2019	11/17/2019	2
44K9O5	23H2TQ	S64	2 Guestrooms	11/15/2019	11/17/2019	2
44K94Y	23H2PE	S82	2 Guestrooms	11/15/2019	11/17/2019	2
44K5ZE	23E25A	S84	2 Guestrooms	11/15/2019	11/17/2019	2

BRASADA RANCH**Property Management System Extract - All Reservations 2019-2021**

Due to the amount of data, 2014-2018 is available on request

Data Extraction: May 03, 2022

ResID	GuestID	Room#	GuestroomConfig	Arrival	Departure	Nights
44L0QP	23F96P	S29	3 Guestrooms	11/15/2019	11/17/2019	2
44K91I	23H2NW	S45	3 Guestrooms	11/15/2019	11/17/2019	2
44K2SF	23H0JL	S50	3 Guestrooms	11/15/2019	11/17/2019	2
44K2SG	23H0JL	S56	3 Guestrooms	11/15/2019	11/17/2019	2
44K6JK	23H2X8	S32	4-5 Guestrooms	11/15/2019	11/17/2019	2
44K2SM	23H23B	S33	4-5 Guestrooms	11/15/2019	11/17/2019	2
44K8UN	23H0JL	S34	4-5 Guestrooms	11/15/2019	11/17/2019	2
44K2SJ	23H0OB	S37	4-5 Guestrooms	11/15/2019	11/17/2019	2
44K2SL	23H0JL	U26	4-5 Guestrooms	11/15/2019	11/17/2019	2
44K2SK	23H0JL	U38	4-5 Guestrooms	11/15/2019	11/17/2019	2
44K2S5	23H0JL	VH1	Ranch House	11/15/2019	11/17/2019	2
44K2S4	23H25Q	VH2	Ranch House	11/15/2019	11/17/2019	2
44K2S2	23H0JL	VH3	Ranch House	11/15/2019	11/17/2019	2
44K94M	23H2PA	VH3	Ranch House	11/15/2019	11/17/2019	2
44K353	23H0O2	VH8	Ranch House	11/15/2019	11/17/2019	2
44L0XF	23H36F	U26B	1 Guestroom	11/15/2019	11/16/2019	1
44L0WG	23H367	U26C	1 Guestroom	11/15/2019	11/16/2019	1
44L0KR	23H32E	S70	3 Guestrooms	11/15/2019	11/16/2019	1
44L0RV	23E481	S28	4-5 Guestrooms	11/15/2019	11/16/2019	1
44L0I3	23H31A	VH4	Ranch House	11/15/2019	11/16/2019	1
44K2S3	23H0JL	VH4	Ranch House	11/16/2019	11/18/2019	2
44L0JV	23H31Y	S28B	1 Guestroom	11/16/2019	11/17/2019	1
44L0RG	23H0JL	S61B	1 Guestroom	11/16/2019	11/17/2019	1
44L0RD	23H345	U26C	1 Guestroom	11/16/2019	11/17/2019	1
44L0U7	23F33G	S118A	1 Guestroom	11/16/2019	11/17/2019	1
44L0XL	23F1RR	S16A	1 Guestroom	11/16/2019	11/17/2019	1
44L0VO	23H35P	S51A	1 Guestroom	11/16/2019	11/17/2019	1
44K8UD	23H0JL	S61A	1 Guestroom	11/16/2019	11/17/2019	1
44K8UE	23H0JL	S61	2 Guestrooms	11/16/2019	11/17/2019	1
44K8UF	23H0JL	S64	2 Guestrooms	11/16/2019	11/17/2019	1
44L0D8	23H300	S56	3 Guestrooms	11/16/2019	11/17/2019	1
44K9UK	23H2V8	VH5	Ranch House	11/16/2019	11/17/2019	1
44L07J	23H2XW	VH8	Ranch House	11/16/2019	11/17/2019	1
44K328	23H0MH	VH8	Ranch House	11/17/2019	11/25/2019	8
44L0X4	23H36B	S64	2 Guestrooms	11/17/2019	11/20/2019	3
44L0RQ	23H34A	VH6	Ranch House	11/17/2019	11/20/2019	3
44L0RS	23H34C	VH7	Ranch House	11/17/2019	11/20/2019	3
44K9UL	23H2V8	VH3	Ranch House	11/17/2019	11/19/2019	2
44L0Y2	23H36R	U26B	1 Guestroom	11/17/2019	11/18/2019	1
44L0XR	23D654	S27	2 Guestrooms	11/17/2019	11/18/2019	1
44K6JM	23H0JL	VH1	Ranch House	11/17/2019	11/18/2019	1
44L0XN	23H36L	VH2	Ranch House	11/17/2019	11/18/2019	1
44K7LX	23G4T1	S29	3 Guestrooms	11/18/2019	11/19/2019	1
44L0RT	23H34D	VH5	Ranch House	11/18/2019	11/19/2019	1
44K4F2	23E2D7	S50	3 Guestrooms	11/19/2019	11/30/2019	11
44L0XQ	23D654	S27	2 Guestrooms	11/19/2019	11/22/2019	3
44L0ZM	23H2GE	S111	3 Guestrooms	11/19/2019	11/22/2019	3
44L0ZJ	23E40C	S28	4-5 Guestrooms	11/19/2019	11/22/2019	3
44L0VK	23H2UC	S57B	1 Guestroom	11/19/2019	11/21/2019	2
44L0VM	23H2UC	S46B	1 Guestroom	11/19/2019	11/20/2019	1
44L0VL	23H2UC	S47B	1 Guestroom	11/19/2019	11/20/2019	1
44L0VI	23H2UC	S51B	1 Guestroom	11/19/2019	11/20/2019	1
44K6MR	23H16G	S1BH	1 Guestroom	11/19/2019	11/20/2019	1
44K9SS	23H2UC	S46A	1 Guestroom	11/19/2019	11/20/2019	1
44L0M3	23H2UC	S47A	1 Guestroom	11/19/2019	11/20/2019	1
44K9SU	23H2UC	S51A	1 Guestroom	11/19/2019	11/20/2019	1
44L0VJ	23H2UC	S57A	1 Guestroom	11/19/2019	11/20/2019	1
44K9ST	23H2UC	S58A	1 Guestroom	11/19/2019	11/20/2019	1
44L0YD	23H36Z	VH4	Ranch House	11/19/2019	11/20/2019	1
44L0XK	23H2RK	S52A	1 Guestroom	11/20/2019	11/23/2019	3
44L0TW	2355DP	S66	2 Guestrooms	11/20/2019	11/23/2019	3
44K98C	23F05K	S76	2 Guestrooms	11/20/2019	11/23/2019	3
44L0SX	23H34M	VH3	Ranch House	11/20/2019	11/23/2019	3
44L0ZQ	23H37C	S51A	1 Guestroom	11/20/2019	11/22/2019	2
44L10K	23H37I	S90	2 Guestrooms	11/20/2019	11/22/2019	2
44L0YA	23F9YQ	VH1	Ranch House	11/20/2019	11/22/2019	2
44K70G	23H1YM	VH2	Ranch House	11/20/2019	11/22/2019	2
44L0TE	23G3CI	VH3	Ranch House	11/20/2019	11/21/2019	1
44L0WX	23F829	S46A	1 Guestroom	11/21/2019	11/27/2019	6
44L0KZ	23H32I	S78	2 Guestrooms	11/21/2019	11/25/2019	4
44L09W	23H2YQ	S18	2 Guestrooms	11/21/2019	11/24/2019	3
44L043	23H2WP	S112	3 Guestrooms	11/21/2019	11/24/2019	3
44K99Y	23G6II	S35	4-5 Guestrooms	11/21/2019	11/24/2019	3
44L0V9	23617F	VH5	Ranch House	11/21/2019	11/24/2019	3
44L10P	23H37L	S75A	1 Guestroom	11/21/2019	11/23/2019	2
44L0XH	23H36I	S85A	1 Guestroom	11/22/2019	11/28/2019	6
44K7ZE	23H2BB	S43	2 Guestrooms	11/22/2019	11/26/2019	4
44L04Z	23D8AQ	S28E	2 Guestrooms	11/22/2019	11/25/2019	3
44K0HE	23G0SF	VH4	Ranch House	11/22/2019	11/25/2019	3
44L0W2	23H35W	S21A	1 Guestroom	11/22/2019	11/24/2019	2
44L11X	23H186	S27A	1 Guestroom	11/22/2019	11/24/2019	2
44L0T1	23H00F	S51A	1 Guestroom	11/22/2019	11/24/2019	2
44L100	23G92Z	S57A	1 Guestroom	11/22/2019	11/24/2019	2
44L04P	23H2WX	U38M	1 Guestroom	11/22/2019	11/24/2019	2
44K9TY	23G0ZC	S119	2 Guestrooms	11/22/2019	11/24/2019	2
44L0P3	23H33N	S39	2 Guestrooms	11/22/2019	11/24/2019	2
44K5YT	23H1M9	S29	3 Guestrooms	11/22/2019	11/24/2019	2
44L0YH	23H2VG	U36	4-5 Guestrooms	11/22/2019	11/24/2019	2
44L0PK	23G5TO	S40A	1 Guestroom	11/22/2019	11/23/2019	1
44L10A	23H37F	S45	3 Guestrooms	11/22/2019	11/23/2019	1
44L101	23E73R	VH2	Ranch House	11/22/2019	11/23/2019	1
44L0W3	23H35X	VH7	Ranch House	11/22/2019	11/23/2019	1
44L0FH	23G5P5	S58	2 Guestrooms	11/23/2019	11/26/2019	3
44K9T1	23H2UK	S41A	1 Guestroom	11/23/2019	11/25/2019	2

BRASADA RANCH**Property Management System Extract - All Reservations 2019-2021**

Due to the amount of data, 2014-2018 is available on request

Data Extraction: May 03, 2022

ResID	GuestID	Room#	GuestroomConfig	Arrival	Departure	Nights
4410PA	2355DP	S66	2 Guestrooms	11/23/2019	11/25/2019	2
441106	23H37E	VH3	Ranch House	11/23/2019	11/25/2019	2
4410UG	23E85Z	U26E	2 Guestrooms	11/23/2019	11/24/2019	1
44J8SU	23F5MI	S63	2 Guestrooms	11/24/2019	12/01/2019	7
44105W	23D45T	S90	2 Guestrooms	11/24/2019	12/01/2019	7
44K1AN	23E313	S29	3 Guestrooms	11/24/2019	12/01/2019	7
44K6AP	23H1PB	S73	2 Guestrooms	11/24/2019	11/30/2019	6
44K9TN	23H2UR	VH2	Ranch House	11/24/2019	11/30/2019	6
44108K	23H2Y8	S87B	1 Guestroom	11/24/2019	11/29/2019	5
4410KG	23H32A	S84	2 Guestrooms	11/24/2019	11/29/2019	5
44K9B0	23H2RX	S32	4-5 Guestrooms	11/24/2019	11/29/2019	5
4410SV	23G8JD	S72	2 Guestrooms	11/24/2019	11/28/2019	4
44K9HS	23H2T0	S21	2 Guestrooms	11/24/2019	11/27/2019	3
44K9O3	23F3HI	S64	2 Guestrooms	11/24/2019	11/27/2019	3
4410D1	23G5DN	S82	2 Guestrooms	11/24/2019	11/27/2019	3
4410VE	23H35N	S99	2 Guestrooms	11/24/2019	11/27/2019	3
44110W	23H370	S76	2 Guestrooms	11/24/2019	11/26/2019	2
4410OI	23H0UM	VH1	Ranch House	11/24/2019	11/26/2019	2
44102H	23H2W0	S60A	1 Guestroom	11/24/2019	11/25/2019	1
4410VQ	23E1WT	S81A	1 Guestroom	11/24/2019	11/25/2019	1
441126	23H0JZ	VH7	Ranch House	11/24/2019	11/25/2019	1
44K9BT	23G9FG	S16	2 Guestrooms	11/25/2019	11/30/2019	5
441053	23G58K	S119	2 Guestrooms	11/25/2019	11/29/2019	4
44K9Z7	23F3A6	S2B	2 Guestrooms	11/25/2019	11/29/2019	4
441047	23F3A6	S63	2 Guestrooms	11/25/2019	11/29/2019	4
44K76B	23H22C	VH5	Ranch House	11/25/2019	11/29/2019	4
4410V7	23H35K	U26E	2 Guestrooms	11/25/2019	11/28/2019	3
441049	23H2WQ	S13	2 Guestrooms	11/25/2019	11/27/2019	2
441107	23G441	S60	2 Guestrooms	11/25/2019	11/27/2019	2
4410YJ	23H06S	U36	4-5 Guestrooms	11/25/2019	11/27/2019	2
44112S	23H38L	VH6	Ranch House	11/25/2019	11/27/2019	2
4410YI	23G8JD	U38C	1 Guestroom	11/25/2019	11/26/2019	1
4410KF	23G5C3	S42	2 Guestrooms	11/26/2019	12/03/2019	7
44K7MU	23G9MW	S81	3 Guestrooms	11/26/2019	12/03/2019	7
441119	23H37X	S75	2 Guestrooms	11/26/2019	12/01/2019	5
4410UR	23F2XP	S78	2 Guestrooms	11/26/2019	12/01/2019	5
44K9UY	23H2XU	S111	3 Guestrooms	11/26/2019	12/01/2019	5
44K90H	23H2B2	S97	3 Guestrooms	11/26/2019	12/01/2019	5
44K9I1	23G8HI	U38	4-5 Guestrooms	11/26/2019	12/01/2019	5
44K8LZ	23E4RQ	S57	2 Guestrooms	11/26/2019	11/30/2019	4
4410P4	23H0BB	S18	2 Guestrooms	11/26/2019	11/29/2019	3
441099	23H1J2	S30	2 Guestrooms	11/26/2019	11/29/2019	3
441055	23H2X7	S58	2 Guestrooms	11/26/2019	11/29/2019	3
441157	23H398	S28	4-5 Guestrooms	11/26/2019	11/28/2019	2
44115G	23G4D8	VH3	Ranch House	11/26/2019	11/27/2019	1
441130	23F5FO	VH4	Ranch House	11/26/2019	11/27/2019	1
44K9IB	23689I	S23	2 Guestrooms	11/27/2019	12/02/2019	5
44K2KY	23E0DL	S72	2 Guestrooms	11/27/2019	12/02/2019	5
4410L2	23D9JZ	S118	3 Guestrooms	11/27/2019	12/02/2019	5
44K2KQ	23E0DL	S70	3 Guestrooms	11/27/2019	12/02/2019	5
4410JS	23G2PD	S41	2 Guestrooms	11/27/2019	12/01/2019	4
44K8UC	23D4AN	S44	2 Guestrooms	11/27/2019	12/01/2019	4
44K7WK	23H2AR	S64	2 Guestrooms	11/27/2019	12/01/2019	4
44K9WN	23E7AV	S77	2 Guestrooms	11/27/2019	12/01/2019	4
4410OZ	23F5SU	S35F	3 Guestrooms	11/27/2019	12/01/2019	4
44K6WV	23H1WV	S68	3 Guestrooms	11/27/2019	12/01/2019	4
4410EJ	23G56W	S24	4-5 Guestrooms	11/27/2019	12/01/2019	4
44108H	23H2Y7	S34	4-5 Guestrooms	11/27/2019	12/01/2019	4
44K1PD	23H095	S37	4-5 Guestrooms	11/27/2019	12/01/2019	4
44K1PC	23H095	U36	4-5 Guestrooms	11/27/2019	12/01/2019	4
4410EV	23H30H	S87B	1 Guestroom	11/27/2019	11/30/2019	3
4410WA	23H360	S87B	1 Guestroom	11/27/2019	11/30/2019	3
4410M8	23E9GK	S119	2 Guestrooms	11/27/2019	11/30/2019	3
44105S	23H2XD	S13	2 Guestrooms	11/27/2019	11/30/2019	3
44K9CA	23G4ZK	S39	2 Guestrooms	11/27/2019	11/30/2019	3
44K8JI	23F4OQ	S43	2 Guestrooms	11/27/2019	11/30/2019	3
4410X3	23F829	S47	2 Guestrooms	11/27/2019	11/30/2019	3
44K4OP	23E2D7	S51	2 Guestrooms	11/27/2019	11/30/2019	3
4410BB	23G9W8	S60	2 Guestrooms	11/27/2019	11/30/2019	3
44K90B	23H2NA	S66	2 Guestrooms	11/27/2019	11/30/2019	3
44K90A	23H2NA	S71	2 Guestrooms	11/27/2019	11/30/2019	3
44K9BZ	23G1R4	S74	2 Guestrooms	11/27/2019	11/30/2019	3
44K9BQ	23H2SA	S82	2 Guestrooms	11/27/2019	11/30/2019	3
4410T2	23D044	S98	2 Guestrooms	11/27/2019	11/30/2019	3
44K4OQ	23E2D7	S48	3 Guestrooms	11/27/2019	11/30/2019	3
44K7TO	23H29Q	U38	4-5 Guestrooms	11/27/2019	11/30/2019	3
4410KY	23G1R4	VH1	Ranch House	11/27/2019	11/30/2019	3
44K9V3	23H2UR	VH3	Ranch House	11/27/2019	11/30/2019	3
44K9YA	23F5BL	VH3	Ranch House	11/27/2019	11/30/2019	3
4410T3	23H340	S59	2 Guestrooms	11/27/2019	11/29/2019	2
44K9WD	23F8W2	S82	2 Guestrooms	11/27/2019	11/29/2019	2
44K927	100622	S56	3 Guestrooms	11/27/2019	11/29/2019	2
441036	23G2ZB	S35	4-5 Guestrooms	11/27/2019	11/29/2019	2
44115J	23H36I	S21A	1 Guestroom	11/27/2019	11/28/2019	1
44115Y	23H06S	S118	3 Guestrooms	11/27/2019	11/28/2019	1
44116T	23C8D3	S33	4-5 Guestrooms	11/27/2019	11/28/2019	1
44116O	23H0DK	VH8	Ranch House	11/27/2019	11/28/2019	1
44K8AJ	23C8D3	U26	4-5 Guestrooms	11/28/2019	12/01/2019	4
4410P5	23H330	S1BH	1 Guestroom	11/28/2019	12/01/2019	3
4410A7	23F420	S21	2 Guestrooms	11/28/2019	12/01/2019	3
4410EP	23D35W	S27	2 Guestrooms	11/28/2019	12/01/2019	3
4410FI	23G099	S40	2 Guestrooms	11/28/2019	12/01/2019	3
4410C0	23H2ZL	S71	2 Guestrooms	11/28/2019	12/01/2019	3
4410IA	23H31D	S99	2 Guestrooms	11/28/2019	12/01/2019	3

BRASADA RANCH**Property Management System Extract - All Reservations 2019-2021**

Due to the amount of data, 2014-2018 is available on request

Data Extraction: May 03, 2022

ResID	GuestID	Room#	GuestroomConfig	Arrival	Departure	Nights
44K8S2	23E640	S85	3 Guestrooms	11/28/2019	12/01/2019	3
44L091	23H2Y1	VH6	Ranch House	11/28/2019	12/01/2019	3
44L0W8	23F96P	S46	2 Guestrooms	11/28/2019	11/30/2019	2
44L12D	23H38A	S61	2 Guestrooms	11/28/2019	11/30/2019	2
44L11W	23H1LV	S76	2 Guestrooms	11/28/2019	11/30/2019	2
44L11B	23H37Y	S28	4-5 Guestrooms	11/28/2019	11/30/2019	2
44L16P	23H0DK	VH7	Ranch House	11/28/2019	11/29/2019	1
44L0FW	23B8WR	S59	2 Guestrooms	11/29/2019	12/03/2019	4
44L12J	23H38C	VH7	Ranch House	11/29/2019	12/02/2019	3
44K96I	23H2Q2	S58	2 Guestrooms	11/29/2019	12/01/2019	2
44L0W0	23E9C9	S56	3 Guestrooms	11/29/2019	12/01/2019	2
44K370	23G2Y1	S25	4-5 Guestrooms	11/29/2019	12/01/2019	2
44K9A6	23H2RI	VH4	Ranch House	11/29/2019	12/01/2019	2
44L17N	23H2PR	S63	2 Guestrooms	11/29/2019	11/30/2019	1
44L17M	23H2PR	S67	2 Guestrooms	11/29/2019	11/30/2019	1
44L16S	23H38I	VH6	Ranch House	11/29/2019	11/30/2019	1
44L120	23H385	S55A	1 Guestroom	11/30/2019	12/03/2019	3
44L12P	23H38I	VH3	Ranch House	11/30/2019	12/02/2019	2
44L18G	23H3A5	S98A	1 Guestroom	11/30/2019	12/01/2019	1
44L0TO	23H34Y	VH1	Ranch House	11/30/2019	12/01/2019	1
44L15E	23D654	S27	2 Guestrooms	12/01/2019	12/06/2019	5
44L0D2	23H2ZW	S60A	1 Guestroom	12/01/2019	12/03/2019	2
44L181	23H3A2	S34C	1 Guestroom	12/01/2019	12/02/2019	1
44L195	23H0DK	U26C	1 Guestroom	12/01/2019	12/02/2019	1
44L128	23F4LJ	S51	2 Guestrooms	12/01/2019	12/02/2019	1
44L0Y1	23H36Q	VH1	Ranch House	12/01/2019	12/02/2019	1
44L09I	23G9T2	VH2	Ranch House	12/02/2019	12/05/2019	3
44K9AH	23H2RP	VH5	Ranch House	12/02/2019	12/04/2019	2
44L190	23H3AD	S21A	1 Guestroom	12/04/2019	12/08/2019	4
44K93I	2349WF	S39	2 Guestrooms	12/04/2019	12/08/2019	4
44L14I	23H38X	VH4	Ranch House	12/04/2019	12/06/2019	2
44L0BJ	23H2ZB	S119A	1 Guestroom	12/04/2019	12/05/2019	1
44L13Q	23F5AY	S47A	1 Guestroom	12/04/2019	12/05/2019	1
44L1BR	23H12F	S18	2 Guestrooms	12/05/2019	12/08/2019	3
44L0OY	23D3Z1	S54	2 Guestrooms	12/05/2019	12/08/2019	3
44L0U5	23E0DL	S72	2 Guestrooms	12/05/2019	12/08/2019	3
44K4H2	23H12F	S28	4-5 Guestrooms	12/05/2019	12/08/2019	3
44K4GS	23H396	VH7	Ranch House	12/05/2019	12/08/2019	3
44L11I	23H380	VH3	Ranch House	12/05/2019	12/07/2019	2
44L1E6	23H3BY	S33B	1 Guestroom	12/05/2019	12/06/2019	1
44L1E5	23H3BY	S33A	1 Guestroom	12/05/2019	12/06/2019	1
44L1E3	23H3BX	S40A	1 Guestroom	12/05/2019	12/06/2019	1
44L0V4	23H34Z	VH1	Ranch House	12/05/2019	12/06/2019	1
44L0V5	23H34Z	VH2	Ranch House	12/05/2019	12/06/2019	1
44L1DZ	23E2B6	VH5	Ranch House	12/05/2019	12/06/2019	1
44L1DM	23H37V	VH6	Ranch House	12/05/2019	12/06/2019	1
44L172	23H39Q	VH6	Ranch House	12/05/2019	12/06/2019	1
44L0V6	23H34Z	VH8	Ranch House	12/05/2019	12/06/2019	1
44L1D9	23F61O	S56	3 Guestrooms	12/06/2019	12/11/2019	5
44K8UK	122915	S45B	1 Guestroom	12/06/2019	12/08/2019	2
44L0VR	23H35S	S45C	1 Guestroom	12/06/2019	12/08/2019	2
44L0WD	23H362	S87B	1 Guestroom	12/06/2019	12/08/2019	2
44L1BS	23H12F	U26D	1 Guestroom	12/06/2019	12/08/2019	2
44K9TT	23H2UV	S119A	1 Guestroom	12/06/2019	12/08/2019	2
44K53E	23H1A2	S39A	1 Guestroom	12/06/2019	12/08/2019	2
44L0L9	23H32P	S82A	1 Guestroom	12/06/2019	12/08/2019	2
44L14Y	23H393	S84A	1 Guestroom	12/06/2019	12/08/2019	2
44K4GW	23H12F	S13	2 Guestrooms	12/06/2019	12/08/2019	2
44K4GZ	23H12F	S18	2 Guestrooms	12/06/2019	12/08/2019	2
44K915	23H2NQ	S27	2 Guestrooms	12/06/2019	12/08/2019	2
44L0LP	23E7NW	S30	2 Guestrooms	12/06/2019	12/08/2019	2
44L0SB	23H1A2	S41	2 Guestrooms	12/06/2019	12/08/2019	2
44K53D	23H1A2	S41	2 Guestrooms	12/06/2019	12/08/2019	2
44K4GY	23H12F	S41	2 Guestrooms	12/06/2019	12/08/2019	2
44K4GX	23H12F	S44	2 Guestrooms	12/06/2019	12/08/2019	2
44L125	23H12F	S44	2 Guestrooms	12/06/2019	12/08/2019	2
44K4L9	23H13J	S47	2 Guestrooms	12/06/2019	12/08/2019	2
44L1ET	23H3C4	S71	2 Guestrooms	12/06/2019	12/08/2019	2
44K4PU	23H12F	S111	3 Guestrooms	12/06/2019	12/08/2019	2
44K4H0	23H12F	S111	3 Guestrooms	12/06/2019	12/08/2019	2
44K4PT	23H12F	S14	3 Guestrooms	12/06/2019	12/08/2019	2
44L0SH	23H1A2	S45	3 Guestrooms	12/06/2019	12/08/2019	2
44K4H1	23H12F	S52	3 Guestrooms	12/06/2019	12/08/2019	2
44L0TJ	23F2QZ	S97	3 Guestrooms	12/06/2019	12/08/2019	2
44L0SE	23H1A2	S34	4-5 Guestrooms	12/06/2019	12/08/2019	2
44L0SG	23H1A2	S34	4-5 Guestrooms	12/06/2019	12/08/2019	2
44K53G	23H1A2	S34	4-5 Guestrooms	12/06/2019	12/08/2019	2
44K53F	23H1A2	S34	4-5 Guestrooms	12/06/2019	12/08/2019	2
44L0SK	23H1A2	S35	4-5 Guestrooms	12/06/2019	12/08/2019	2
44K53P	23H1A2	S35	4-5 Guestrooms	12/06/2019	12/08/2019	2
44L0ZI	23H1A2	S35	4-5 Guestrooms	12/06/2019	12/08/2019	2
44L0SJ	23H1A2	S35	4-5 Guestrooms	12/06/2019	12/08/2019	2
44K5F8	23H1A2	VH1	Ranch House	12/06/2019	12/08/2019	2
44L0VA	23H12F	VH1	Ranch House	12/06/2019	12/08/2019	2
44K53B	23H1A2	VH2	Ranch House	12/06/2019	12/08/2019	2
44K5F9	23H1A2	VH6	Ranch House	12/06/2019	12/08/2019	2
44L1F9	23H3CB	S33B	1 Guestroom	12/06/2019	12/07/2019	1
44L0WJ	23H366	S51A	1 Guestroom	12/06/2019	12/07/2019	1
44L0WO	23H366	S57A	1 Guestroom	12/06/2019	12/07/2019	1
44L0WL	23H366	S58A	1 Guestroom	12/06/2019	12/07/2019	1
44L0WQ	23H366	S59A	1 Guestroom	12/06/2019	12/07/2019	1
44L0WN	23H366	S63A	1 Guestroom	12/06/2019	12/07/2019	1
44L11J	23H366	S74A	1 Guestroom	12/06/2019	12/07/2019	1
44L0WI	23H366	S75A	1 Guestroom	12/06/2019	12/07/2019	1

BRASADA RANCH**Property Management System Extract - All Reservations 2019-2021**

Due to the amount of data, 2014-2018 is available on request

Data Extraction: May 03, 2022

ResID	GuestID	Room#	GuestroomConfig	Arrival	Departure	Nights
44L0WH	23H366	S76A	1 Guestroom	12/06/2019	12/07/2019	1
44L0WM	23H366	S77A	1 Guestroom	12/06/2019	12/07/2019	1
44L0WK	23H366	S90A	1 Guestroom	12/06/2019	12/07/2019	1
44L0WP	23H366	S60	2 Guestrooms	12/06/2019	12/07/2019	1
44L1DG	23H366	S67	2 Guestrooms	12/06/2019	12/07/2019	1
44L0WS	23H366	S67	2 Guestrooms	12/06/2019	12/07/2019	1
44K7MD	23H27K	S99	2 Guestrooms	12/06/2019	12/07/2019	1
44L0SO	23H1A2	S37	4-5 Guestrooms	12/06/2019	12/07/2019	1
44K53Q	23H1A2	S37	4-5 Guestrooms	12/06/2019	12/07/2019	1
44L0SM	23H1A2	S37	4-5 Guestrooms	12/06/2019	12/07/2019	1
44L0SN	23H1A2	S37	4-5 Guestrooms	12/06/2019	12/07/2019	1
44L1E0	23H3BT	VH4	Ranch House	12/06/2019	12/07/2019	1
44L0XD	23H36E	VH5	Ranch House	12/06/2019	12/07/2019	1
44L1D1	23H3BC	VH8	Ranch House	12/06/2019	12/07/2019	1
44L1BN	23H3AR	VSTE	Ranch House	12/06/2019	12/07/2019	1
44L0SP	23H1A2	S40A	1 Guestroom	12/07/2019	12/09/2019	2
44L0YY	23H078	S55A	1 Guestroom	12/07/2019	12/09/2019	2
44K7NA	23H27R	S23	2 Guestrooms	12/07/2019	12/09/2019	2
44K4EN	23G467	S32	4-5 Guestrooms	12/07/2019	12/09/2019	2
44L1EA	23H3C0	S33C	1 Guestroom	12/07/2019	12/08/2019	1
44K5F7	23H1A2	S87B	1 Guestroom	12/07/2019	12/08/2019	1
44K4H3	23H12F	S46	2 Guestrooms	12/07/2019	12/08/2019	1
44L1EY	23H35Q	S24	4-5 Guestrooms	12/07/2019	12/08/2019	1
44L1EZ	23H35Q	S24	4-5 Guestrooms	12/07/2019	12/08/2019	1
44L0VP	23H35Q	S24	4-5 Guestrooms	12/07/2019	12/08/2019	1
44L1FD	23H35Q	S24	4-5 Guestrooms	12/07/2019	12/08/2019	1
44K5FB	23H1A2	S35	4-5 Guestrooms	12/07/2019	12/08/2019	1
44L1F3	23H1A2	S37	4-5 Guestrooms	12/07/2019	12/08/2019	1
44L1F4	23H1A2	S37	4-5 Guestrooms	12/07/2019	12/08/2019	1
44L1F5	23H1A2	S37	4-5 Guestrooms	12/07/2019	12/08/2019	1
44L1F1	23H1A2	S37	4-5 Guestrooms	12/07/2019	12/08/2019	1
44K5FA	23H1A2	S37	4-5 Guestrooms	12/07/2019	12/08/2019	1
44K5F6	23H1A2	U36	4-5 Guestrooms	12/07/2019	12/08/2019	1
44L0SR	23H1A2	U36	4-5 Guestrooms	12/07/2019	12/08/2019	1
44L0SS	23H1A2	U36	4-5 Guestrooms	12/07/2019	12/08/2019	1
44L0ST	23H1A2	U36	4-5 Guestrooms	12/07/2019	12/08/2019	1
44L0D6	23C0LU	U38	4-5 Guestrooms	12/07/2019	12/08/2019	1
44K53C	23H1A2	VH3	Ranch House	12/07/2019	12/08/2019	1
44K4GQ	23H12F	VH4	Ranch House	12/07/2019	12/08/2019	1
44L03I	23H2WH	VH5	Ranch House	12/07/2019	12/08/2019	1
44K4GR	23H12F	VH8	Ranch House	12/07/2019	12/08/2019	1
44L0XZ	23H36N	S41A	1 Guestroom	12/08/2019	12/11/2019	3
44L1CT	23H3B9	S2BH	2 Guestrooms	12/08/2019	12/11/2019	3
44L1CV	23H3B9	S47	2 Guestrooms	12/08/2019	12/11/2019	3
44L1DY	23E25A	S76A	1 Guestroom	12/08/2019	12/10/2019	2
44L190	23F2V8	S57A	1 Guestroom	12/08/2019	12/09/2019	1
44L1FC	23F9KG	S46	2 Guestrooms	12/09/2019	12/14/2019	5
44L0YU	23H372	S34B	1 Guestroom	12/09/2019	12/11/2019	2
44L1C5	23H372	S34C	1 Guestroom	12/09/2019	12/11/2019	2
44L1C4	23H372	S34D	1 Guestroom	12/09/2019	12/11/2019	2
44L0YQ	23H372	S35B	1 Guestroom	12/09/2019	12/11/2019	2
44L0YV	23H372	S35C	1 Guestroom	12/09/2019	12/11/2019	2
44L0YS	23H372	S35D	1 Guestroom	12/09/2019	12/11/2019	2
44L0YW	23H372	S45B	1 Guestroom	12/09/2019	12/11/2019	2
44L0YT	23H372	S34A	1 Guestroom	12/09/2019	12/11/2019	2
44L0YP	23H372	S35A	1 Guestroom	12/09/2019	12/11/2019	2
44L0YR	23H372	S45A	1 Guestroom	12/09/2019	12/11/2019	2
44L0YX	23H372	S45C	1 Guestroom	12/09/2019	12/10/2019	1
44K7SD	23G4T1	S21A	1 Guestroom	12/09/2019	12/10/2019	1
44L1H8	23E38T	S16	2 Guestrooms	12/10/2019	12/11/2019	1
44L1E8	2357V1	S40	2 Guestrooms	12/10/2019	12/11/2019	1
44L15I	23H39C	VH5	Ranch House	12/10/2019	12/11/2019	1
44L10S	23E64L	S51A	1 Guestroom	12/11/2019	12/12/2019	1
44L184	23E64L	S77A	1 Guestroom	12/11/2019	12/12/2019	1
44L1HE	23G603	VH2	Ranch House	12/11/2019	12/12/2019	1
44L1HR	23E40C	VH5	Ranch House	12/11/2019	12/12/2019	1
44L1HS	23E40C	VH6	Ranch House	12/11/2019	12/12/2019	1
44L1HU	23E40C	VH7	Ranch House	12/11/2019	12/12/2019	1
44L1HV	23E40C	VH8	Ranch House	12/11/2019	12/12/2019	1
44L1IY	23D654	S27	2 Guestrooms	12/12/2019	12/20/2019	8
44L0US	23G8TR	S2BH	2 Guestrooms	12/12/2019	12/16/2019	4
44L0XG	23G5T9	S40	2 Guestrooms	12/12/2019	12/16/2019	4
44K8FN	2384P3	VSTE	Ranch House	12/12/2019	12/16/2019	4
44K22C	23H0B7	S58A	1 Guestroom	12/12/2019	12/15/2019	3
44L0OM	2349WF	S39	2 Guestrooms	12/12/2019	12/15/2019	3
44K9WF	23H2VM	S63	2 Guestrooms	12/12/2019	12/15/2019	3
44L144	23H38V	VH4	Ranch House	12/12/2019	12/14/2019	2
44L1IF	23E40C	VH5	Ranch House	12/12/2019	12/13/2019	1
44L1IE	23E40C	VH6	Ranch House	12/12/2019	12/13/2019	1
44L1GH	23H135	S25B	1 Guestroom	12/13/2019	12/15/2019	2
44L1GI	23H135	S25C	1 Guestroom	12/13/2019	12/15/2019	2
44L14L	23H390	S33B	1 Guestroom	12/13/2019	12/15/2019	2
44L0ZP	23H37B	U26C	1 Guestroom	12/13/2019	12/15/2019	2
44L1G4	23F4WQ	U36B	1 Guestroom	12/13/2019	12/15/2019	2
44L1G5	23F4WQ	U36C	1 Guestroom	12/13/2019	12/15/2019	2
44L1G6	23F4WQ	U36D	1 Guestroom	12/13/2019	12/15/2019	2
44L1G8	23F4WQ	U38B	1 Guestroom	12/13/2019	12/15/2019	2
44L1GA	23F4WQ	U38D	1 Guestroom	12/13/2019	12/15/2019	2
44K9YC	23H2VT	S119A	1 Guestroom	12/13/2019	12/15/2019	2
44L1EW	23H135	S25A	1 Guestroom	12/13/2019	12/15/2019	2
44L03U	23H1RY	S30A	1 Guestroom	12/13/2019	12/15/2019	2
44L0KP	23H32D	S72A	1 Guestroom	12/13/2019	12/15/2019	2
44L13N	23E34S	S77A	1 Guestroom	12/13/2019	12/15/2019	2
44K37G	23F4WQ	U36M	1 Guestroom	12/13/2019	12/15/2019	2

BRASADA RANCH**Property Management System Extract - All Reservations 2019-2021**

Due to the amount of data, 2014-2018 is available on request

Data Extraction: May 03, 2022

ResID	GuestID	Room#	GuestroomConfig	Arrival	Departure	Nights
44K37F	23F4WQ	U38M	1 Guestroom	12/13/2019	12/15/2019	2
44L12Q	23H38J	S47	2 Guestrooms	12/13/2019	12/15/2019	2
44L15V	23H39G	S51	2 Guestrooms	12/13/2019	12/15/2019	2
44L15S	23H39G	S51	2 Guestrooms	12/13/2019	12/15/2019	2
44K9WM	23H135	S60	2 Guestrooms	12/13/2019	12/15/2019	2
44L1HM	23G441	S60	2 Guestrooms	12/13/2019	12/15/2019	2
44L0QH	23H311	S78	2 Guestrooms	12/13/2019	12/15/2019	2
44L0W5	23H2QG	S29	3 Guestrooms	12/13/2019	12/15/2019	2
44K3TZ	23E320	S56	3 Guestrooms	12/13/2019	12/15/2019	2
44L1GD	23H135	S24	4-5 Guestrooms	12/13/2019	12/15/2019	2
44L1GF	23H135	S24	4-5 Guestrooms	12/13/2019	12/15/2019	2
44K56P	23H135	S24	4-5 Guestrooms	12/13/2019	12/15/2019	2
44L1GC	23H135	S24	4-5 Guestrooms	12/13/2019	12/15/2019	2
44K4KF	23H136	S24	4-5 Guestrooms	12/13/2019	12/15/2019	2
44K56Q	23H135	S25	4-5 Guestrooms	12/13/2019	12/15/2019	2
44K4KH	23H136	S25	4-5 Guestrooms	12/13/2019	12/15/2019	2
44K4KD	23H135	S28	4-5 Guestrooms	12/13/2019	12/15/2019	2
44K9WJ	23H135	S33	4-5 Guestrooms	12/13/2019	12/15/2019	2
44K4KC	23H135	S37	4-5 Guestrooms	12/13/2019	12/15/2019	2
44K9WL	23H135	VH1	Ranch House	12/13/2019	12/15/2019	2
44K9WK	23H135	VH2	Ranch House	12/13/2019	12/15/2019	2
44L04B	23H135	VH3	Ranch House	12/13/2019	12/15/2019	2
44L0ZF	23H379	VH8	Ranch House	12/13/2019	12/15/2019	2
44L1IG	23H3D1	S13B	1 Guestroom	12/13/2019	12/14/2019	1
44L1GJ	23H135	S25D	1 Guestroom	12/13/2019	12/14/2019	1
44L1G9	23F4WQ	U38C	1 Guestroom	12/13/2019	12/14/2019	1
44L114	23H365	S32	4-5 Guestrooms	12/13/2019	12/14/2019	1
44L115	23H365	S32	4-5 Guestrooms	12/13/2019	12/14/2019	1
44L116	23H365	S32	4-5 Guestrooms	12/13/2019	12/14/2019	1
44L117	23H365	S32	4-5 Guestrooms	12/13/2019	12/14/2019	1
44L10Z	23H365	S32	4-5 Guestrooms	12/13/2019	12/14/2019	1
44L118	23H365	S32	4-5 Guestrooms	12/13/2019	12/14/2019	1
44L119	23H365	S32	4-5 Guestrooms	12/13/2019	12/14/2019	1
44L11A	23H365	S32	4-5 Guestrooms	12/13/2019	12/14/2019	1
44L1K8	23H3AG	VH1	Ranch House	12/13/2019	12/14/2019	1
44L0W7	23H2PY	VH3	Ranch House	12/13/2019	12/14/2019	1
44L156	23H397	VH5	Ranch House	12/13/2019	12/14/2019	1
44L057	23F551	VH6	Ranch House	12/13/2019	12/14/2019	1
44L17V	23H39Z	S76	2 Guestrooms	12/14/2019	12/17/2019	3
44L1IH	23H3D2	S50	3 Guestrooms	12/14/2019	12/17/2019	3
44L1K9	23H135	S25D	1 Guestroom	12/14/2019	12/15/2019	1
44K8YS	23H2MC	S32B	1 Guestroom	12/14/2019	12/15/2019	1
44L167	23H2MC	S32B	1 Guestroom	12/14/2019	12/15/2019	1
44K8YR	23H2MC	S32C	1 Guestroom	12/14/2019	12/15/2019	1
44L161	23H2MC	S32C	1 Guestroom	12/14/2019	12/15/2019	1
44K8YQ	23H2MC	S32D	1 Guestroom	12/14/2019	12/15/2019	1
44L162	23H2MC	S32D	1 Guestroom	12/14/2019	12/15/2019	1
44L1DA	23H3BG	S33C	1 Guestroom	12/14/2019	12/15/2019	1
44L175	23H39R	S33D	1 Guestroom	12/14/2019	12/15/2019	1
44K8YP	23H2MC	S34B	1 Guestroom	12/14/2019	12/15/2019	1
44L15Z	23H2MC	S34B	1 Guestroom	12/14/2019	12/15/2019	1
44L166	23H2MC	S34C	1 Guestroom	12/14/2019	12/15/2019	1
44K8YO	23H2MC	S34C	1 Guestroom	12/14/2019	12/15/2019	1
44L1FL	23H2MC	S34D	1 Guestroom	12/14/2019	12/15/2019	1
44K8YN	23H2MC	S34D	1 Guestroom	12/14/2019	12/15/2019	1
44K8YM	23H2MC	S35B	1 Guestroom	12/14/2019	12/15/2019	1
44L1FM	23H2MC	S35C	1 Guestroom	12/14/2019	12/15/2019	1
44K8YL	23H2MC	S35C	1 Guestroom	12/14/2019	12/15/2019	1
44K8YK	23H2MC	S35D	1 Guestroom	12/14/2019	12/15/2019	1
44L168	23H2MC	S35D	1 Guestroom	12/14/2019	12/15/2019	1
44L1KA	23F4WQ	U38C	1 Guestroom	12/14/2019	12/15/2019	1
44L164	23H2MC	S23A	1 Guestroom	12/14/2019	12/15/2019	1
44L165	23H2MC	S32A	1 Guestroom	12/14/2019	12/15/2019	1
44K8YT	23H2MC	S32A	1 Guestroom	12/14/2019	12/15/2019	1
44L160	23H2MC	S34A	1 Guestroom	12/14/2019	12/15/2019	1
44L163	23H2MC	S35A	1 Guestroom	12/14/2019	12/15/2019	1
44L1KD	23F5AY	S78A	1 Guestroom	12/14/2019	12/15/2019	1
44L0ET	23H30F	S41	2 Guestrooms	12/14/2019	12/15/2019	1
44K4QP	23H3BE	S43	2 Guestrooms	12/14/2019	12/15/2019	1
44L0KK	23H32C	S64	2 Guestrooms	12/14/2019	12/15/2019	1
44L1FH	23H3CC	S99	2 Guestrooms	12/14/2019	12/15/2019	1
44K8YJ	23H2MC	S45	3 Guestrooms	12/14/2019	12/15/2019	1
44L0YC	23H36X	U26F	3 Guestrooms	12/14/2019	12/15/2019	1
44L19C	23H3AG	VH1	Ranch House	12/14/2019	12/15/2019	1
44L1FP	23G2YL	VH2	Ranch House	12/14/2019	12/15/2019	1
44K96D	23H2PY	VH3	Ranch House	12/14/2019	12/15/2019	1
44L1FK	23H3CF	VH4	Ranch House	12/14/2019	12/15/2019	1
44L10Q	23H37M	VH7	Ranch House	12/14/2019	12/15/2019	1
44L108	23G441	S60	2 Guestrooms	12/15/2019	12/22/2019	7
44L0UT	23H35B	VH5	Ranch House	12/15/2019	12/19/2019	4
44L0QK	23F1R1	S119	2 Guestrooms	12/16/2019	12/20/2019	4
44L1JP	23H3BH	S34	4-5 Guestrooms	12/16/2019	12/18/2019	2
44L1JQ	23H3BH	S34	4-5 Guestrooms	12/16/2019	12/18/2019	2
44L1JR	23H3BH	S34	4-5 Guestrooms	12/16/2019	12/18/2019	2
44L1DJ	23H3BH	S34	4-5 Guestrooms	12/16/2019	12/18/2019	2
44L1JN	23H3BH	S35	4-5 Guestrooms	12/16/2019	12/18/2019	2
44L1JL	23H3BH	S35	4-5 Guestrooms	12/16/2019	12/18/2019	2
44L1JM	23H3BH	S35	4-5 Guestrooms	12/16/2019	12/18/2019	2
44L1DK	23H3BH	S35	4-5 Guestrooms	12/16/2019	12/18/2019	2
44L1DI	23H3BH	VH3	Ranch House	12/16/2019	12/18/2019	2
44L1DH	23H3BH	VH4	Ranch House	12/16/2019	12/18/2019	2
44L0YG	23H370	U36B	1 Guestroom	12/16/2019	12/17/2019	1
44L0Y8	23G4T1	S27	2 Guestrooms	12/16/2019	12/17/2019	1
44L1F6	23H3C8	S70	3 Guestrooms	12/16/2019	12/17/2019	1

BRASADA RANCH**Property Management System Extract - All Reservations 2019-2021**

Due to the amount of data, 2014-2018 is available on request

Data Extraction: May 03, 2022

ResID	GuestID	Room#	GuestroomConfig	Arrival	Departure	Nights
44L1D2	23H3BD	VH5	Ranch House	12/16/2019	12/17/2019	1
44L1M1	23G5K1	VH1	Ranch House	12/17/2019	12/20/2019	3
44L1LX	23H0DK	U36M	1 Guestroom	12/17/2019	12/18/2019	1
44L1LS	23H2J5	VH2	Ranch House	12/17/2019	12/18/2019	1
44L1K6	23H3D6	VH7	Ranch House	12/17/2019	12/18/2019	1
44L0PD	23G6YJ	S82	2 Guestrooms	12/18/2019	12/22/2019	4
44L14V	23H392	VH5	Ranch House	12/18/2019	12/20/2019	2
44L14M	237084	VH7	Ranch House	12/18/2019	12/20/2019	2
44L1DL	23H3BH	S35A	1 Guestroom	12/18/2019	12/19/2019	1
44L1KB	23H3BH	VH4	Ranch House	12/18/2019	12/19/2019	1
44K9WB	23H2VJ	S66	2 Guestrooms	12/19/2019	12/24/2019	5
44L0Y3	23H36S	S58	2 Guestrooms	12/19/2019	12/23/2019	4
44L037	23G2ZB	S35	4-5 Guestrooms	12/19/2019	12/23/2019	4
44K8FO	2384P3	U36	4-5 Guestrooms	12/19/2019	12/23/2019	4
44L1FO	23D572	S43	2 Guestrooms	12/19/2019	12/22/2019	3
44L0OG	23E320	S56	3 Guestrooms	12/19/2019	12/22/2019	3
44L0FU	23H30W	VH4	Ranch House	12/19/2019	12/22/2019	3
44K9L4	23F8LT	S46	2 Guestrooms	12/19/2019	12/21/2019	2
44L0Y6	23D624	S71	2 Guestrooms	12/19/2019	12/21/2019	2
44L14G	23C9KK	S77	2 Guestrooms	12/19/2019	12/21/2019	2
44L1MV	23H3EE	S23A	1 Guestroom	12/19/2019	12/20/2019	1
44L0AL	23G1Z4	VH2	Ranch House	12/19/2019	12/20/2019	1
44L1L4	23H3DN	VH7	Ranch House	12/19/2019	12/20/2019	1
44K7MV	23G9MW	S81	3 Guestrooms	12/20/2019	01/07/2020	18
44K8EJ	23E79N	S70	3 Guestrooms	12/20/2019	12/26/2019	6
44K87J	23H2E6	U38	4-5 Guestrooms	12/20/2019	12/26/2019	6
44L0KN	23H1ZU	S85	3 Guestrooms	12/20/2019	12/24/2019	4
44L048	23H2WG	S119	2 Guestrooms	12/20/2019	12/23/2019	3
44L1KT	23H3DD	S58	2 Guestrooms	12/20/2019	12/23/2019	3
44L1I0	23H3CY	S90	2 Guestrooms	12/20/2019	12/23/2019	3
44L1CU	23H3BA	S99	2 Guestrooms	12/20/2019	12/23/2019	3
44L13F	23G1NU	S29	3 Guestrooms	12/20/2019	12/23/2019	3
44K8R7	23G2Y1	S25	4-5 Guestrooms	12/20/2019	12/23/2019	3
44L0ZK	23D843	U38D	1 Guestroom	12/20/2019	12/22/2019	2
44L1VM	23G7Q8	S13A	1 Guestroom	12/20/2019	12/22/2019	2
44L1KN	23H3DA	S27A	1 Guestroom	12/20/2019	12/22/2019	2
44L1KU	23H3DE	S51	2 Guestrooms	12/20/2019	12/22/2019	2
44L139	23G7J4	S76	2 Guestrooms	12/20/2019	12/22/2019	2
44L06L	2373KT	S97	3 Guestrooms	12/20/2019	12/22/2019	2
44L103	23D355	VH7	Ranch House	12/20/2019	12/22/2019	2
44L1DE	23H3BK	S33B	1 Guestroom	12/20/2019	12/21/2019	1
44L110	23H37R	S33C	1 Guestroom	12/20/2019	12/21/2019	1
44L1VR	23E4OC	S54B	1 Guestroom	12/20/2019	12/21/2019	1
44L1VF	23G4T1	S112A	1 Guestroom	12/20/2019	12/21/2019	1
44L1EF	23H3C2	S40A	1 Guestroom	12/20/2019	12/21/2019	1
44L1SB	23D572	S43	2 Guestrooms	12/20/2019	12/21/2019	1
44L1MS	23F4PR	S59	2 Guestrooms	12/20/2019	12/21/2019	1
44L1VH	109166	S72	2 Guestrooms	12/20/2019	12/21/2019	1
44L1M2	23H0IS	VH1	Ranch House	12/20/2019	12/21/2019	1
44L1SE	23H3EU	VH2	Ranch House	12/20/2019	12/21/2019	1
44K5DB	23G4ZO	S41	2 Guestrooms	12/21/2019	12/29/2019	8
44L1LG	23H3DR	S59	2 Guestrooms	12/21/2019	12/24/2019	3
44L0W6	23H0WF	S72	2 Guestrooms	12/21/2019	12/24/2019	3
44L152	23H394	S75	2 Guestrooms	12/21/2019	12/24/2019	3
44L1VJ	23B7AS	S119	2 Guestrooms	12/21/2019	12/23/2019	2
44L146	23F4S5	S54	2 Guestrooms	12/21/2019	12/23/2019	2
44L13B	23H38R	S57	2 Guestrooms	12/21/2019	12/23/2019	2
44L198	23G3YM	S84	2 Guestrooms	12/21/2019	12/23/2019	2
44L1LR	23H3DW	S98	2 Guestrooms	12/21/2019	12/23/2019	2
44L1HB	23H3CQ	S16B	1 Guestroom	12/21/2019	12/22/2019	1
44L12K	23H38D	S32C	1 Guestroom	12/21/2019	12/22/2019	1
44L1RM	23H3EL	S33C	1 Guestroom	12/21/2019	12/22/2019	1
44L0RE	23H346	S87B	1 Guestroom	12/21/2019	12/22/2019	1
44L1M6	23H3E6	U38C	1 Guestroom	12/21/2019	12/22/2019	1
44L05E	23H2UN	S16A	1 Guestroom	12/21/2019	12/22/2019	1
44L05F	23H2UN	S23A	1 Guestroom	12/21/2019	12/22/2019	1
44L1GK	23H3CK	S40A	1 Guestroom	12/21/2019	12/22/2019	1
44L1L1	23G8HQ	S77A	1 Guestroom	12/21/2019	12/22/2019	1
44L05D	23G9R5	S78A	1 Guestroom	12/21/2019	12/22/2019	1
44L1U7	23H3CQ	S16	2 Guestrooms	12/21/2019	12/22/2019	1
44L05G	23H36K	S39	2 Guestrooms	12/21/2019	12/22/2019	1
44L1LH	133804	S67	2 Guestrooms	12/21/2019	12/22/2019	1
44L0V8	23H35L	U26	4-5 Guestrooms	12/21/2019	12/22/2019	1
44L05I	23H363	VH1	Ranch House	12/21/2019	12/22/2019	1
44L05J	23G9WR	VH2	Ranch House	12/21/2019	12/22/2019	1
44L05K	23H2UN	VH3	Ranch House	12/21/2019	12/22/2019	1
44L05H	23H381	VH5	Ranch House	12/21/2019	12/22/2019	1
44L05M	23H37U	VH6	Ranch House	12/21/2019	12/22/2019	1
44L05L	23H364	VH8	Ranch House	12/21/2019	12/22/2019	1
44K9U9	23H2V3	S47	2 Guestrooms	12/22/2019	01/02/2020	11
44K69R	23H3CH	S32	4-5 Guestrooms	12/22/2019	12/28/2019	6
44L0BG	23H2Z9	S63	2 Guestrooms	12/22/2019	12/27/2019	5
44K2KM	23887A	S30	2 Guestrooms	12/22/2019	12/26/2019	4
44L1DN	23H3BM	S67	2 Guestrooms	12/22/2019	12/26/2019	4
44L1BJ	23F24Q	S77	2 Guestrooms	12/22/2019	12/26/2019	4
44L0VF	23E69E	S34	4-5 Guestrooms	12/22/2019	12/26/2019	4
44L1LA	23H3DQ	U26	4-5 Guestrooms	12/22/2019	12/26/2019	4
44L094	23G5S2	S82	2 Guestrooms	12/22/2019	12/25/2019	3
44L1F7	23H3C9	S40A	1 Guestroom	12/22/2019	12/24/2019	2
44L16Z	23H39M	S30	2 Guestrooms	12/22/2019	12/24/2019	2
44L1M3	23H3E3	S42	2 Guestrooms	12/22/2019	12/24/2019	2
44L0ZC	23H377	S51	2 Guestrooms	12/22/2019	12/24/2019	2
44L0K2	23H331	S60	2 Guestrooms	12/22/2019	12/24/2019	2
44L17A	23H39U	S118	3 Guestrooms	12/22/2019	12/24/2019	2

BRASADA RANCH**Property Management System Extract - All Reservations 2019-2021**

Due to the amount of data, 2014-2018 is available on request

Data Extraction: May 03, 2022

ResID	GuestID	Room#	GuestroomConfig	Arrival	Departure	Nights
44L19T	23H3AO	S14	3 Guestrooms	12/22/2019	12/24/2019	2
44L11A	140312	S68	3 Guestrooms	12/22/2019	12/24/2019	2
44L1YQ	23H0C4	VH2	Ranch House	12/22/2019	12/24/2019	2
44L1YM	23E8UV	S74A	1 Guestroom	12/22/2019	12/23/2019	1
44L1DQ	23H3BO	S76A	1 Guestroom	12/22/2019	12/23/2019	1
44L19D	23H3AH	S73	2 Guestrooms	12/22/2019	12/23/2019	1
44L1L3	23H3DM	S78	2 Guestrooms	12/22/2019	12/23/2019	1
44L1D5	23D12U	S73	2 Guestrooms	12/23/2019	12/30/2019	7
44L0KO	23F6FZ	S58	2 Guestrooms	12/23/2019	12/28/2019	5
44L13A	23D45T	S90	2 Guestrooms	12/23/2019	12/28/2019	5
44L0F9	23H3OL	S48	3 Guestrooms	12/23/2019	12/28/2019	5
44L0HM	23G440	S57A	1 Guestroom	12/23/2019	12/27/2019	4
44L0EQ	23H30C	S13	2 Guestrooms	12/23/2019	12/27/2019	4
44L075	23A6AI	S24	4-5 Guestrooms	12/23/2019	12/27/2019	4
44L1Y0	23H3F6	S82	2 Guestrooms	12/23/2019	12/26/2019	3
44K8TX	23H1XF	S70	3 Guestrooms	12/23/2019	12/26/2019	3
44L18D	23G6AI	S46	2 Guestrooms	12/23/2019	12/25/2019	2
44L12O	23H38G	S76A	1 Guestroom	12/23/2019	12/24/2019	1
44L1ZE	23H373	VH6	Ranch House	12/23/2019	12/24/2019	1
44L13V	23G9I2	S54	2 Guestrooms	12/24/2019	01/01/2020	8
44L1I2	23G4ZO	VH4	Ranch House	12/24/2019	12/29/2019	5
44K8G2	23H2GX	S71	2 Guestrooms	12/24/2019	12/28/2019	4
44K7ZZ	23H2BI	VH5	Ranch House	12/24/2019	12/28/2019	4
44L0V1	23H35H	S66	2 Guestrooms	12/24/2019	12/27/2019	3
44L1M8	23H3E8	S112	3 Guestrooms	12/24/2019	12/27/2019	3
44L1Y6	23H3FA	S60	2 Guestrooms	12/24/2019	12/26/2019	2
44K31T	23H0MC	S99	2 Guestrooms	12/24/2019	12/26/2019	2
44L0YL	23H373	VH6	Ranch House	12/24/2019	12/26/2019	2
44L1VL	23C7P8	VH8	Ranch House	12/24/2019	12/26/2019	2
44L1ZK	23H3FN	S72A	1 Guestroom	12/24/2019	12/25/2019	1
44L20M	23H33H	S84A	1 Guestroom	12/24/2019	12/25/2019	1
44L1KY	23H3DI	S30	2 Guestrooms	12/24/2019	12/25/2019	1
44L13H	23H38S	S76	2 Guestrooms	12/24/2019	12/25/2019	1
44L0JB	23H31U	S82	2 Guestrooms	12/24/2019	12/25/2019	1
44L1ZJ	23H3FM	VH7	Ranch House	12/24/2019	12/25/2019	1
44L0OL	23H33H	U38M	1 Guestroom	12/25/2019	12/29/2019	5
44K962	23H2PQ	S60	2 Guestrooms	12/25/2019	12/30/2019	5
44L129	23H387	VH5	Ranch House	12/25/2019	12/30/2019	5
44L0J0	23H31N	S40	2 Guestrooms	12/25/2019	12/29/2019	4
44L1HC	23F1J3	S43	2 Guestrooms	12/25/2019	12/29/2019	4
44L11Z	23H2BI	VH5	Ranch House	12/25/2019	12/28/2019	3
44K4XW	2355HD	S52	3 Guestrooms	12/26/2019	01/04/2020	9
44L0ZR	23E38T	S16	2 Guestrooms	12/26/2019	12/31/2019	5
44L0OQ	23G2Q4	S23	2 Guestrooms	12/26/2019	12/31/2019	5
44L13L	23G1SU	S44	2 Guestrooms	12/26/2019	12/31/2019	5
44L1DO	23G0JG	S46	2 Guestrooms	12/26/2019	12/31/2019	5
44L09H	23C30G	S45	3 Guestrooms	12/26/2019	12/31/2019	5
44L0DA	23G1H3	S77	2 Guestrooms	12/26/2019	12/30/2019	4
44L08Z	23G1H3	S85	3 Guestrooms	12/26/2019	12/30/2019	4
44L0VY	23H35U	S2BH	2 Guestrooms	12/26/2019	12/29/2019	3
44L0FG	23H30Q	S59	2 Guestrooms	12/26/2019	12/29/2019	3
44L1CA	23F4CG	S74	2 Guestrooms	12/26/2019	12/29/2019	3
44L137	23H13A	S78	2 Guestrooms	12/26/2019	12/29/2019	3
44L0VS	23H35T	S82	2 Guestrooms	12/26/2019	12/29/2019	3
44L12M	177091	S98	2 Guestrooms	12/26/2019	12/29/2019	3
44L0K4	110929	S97	3 Guestrooms	12/26/2019	12/29/2019	3
44L14P	23H38B	S37	4-5 Guestrooms	12/26/2019	12/29/2019	3
44L1JX	23H38B	S37	4-5 Guestrooms	12/26/2019	12/29/2019	3
44L14Q	23H38B	U26	4-5 Guestrooms	12/26/2019	12/29/2019	3
44L1JZ	23H38B	U26	4-5 Guestrooms	12/26/2019	12/29/2019	3
44L14R	23H38B	U36	4-5 Guestrooms	12/26/2019	12/29/2019	3
44L1JV	23H38B	U36	4-5 Guestrooms	12/26/2019	12/29/2019	3
44L196	23H3AE	VH6	Ranch House	12/26/2019	12/29/2019	3
44L0P0	23H33L	VH8	Ranch House	12/26/2019	12/29/2019	3
44L1SG	23H3EV	S60	2 Guestrooms	12/26/2019	12/28/2019	2
44L0V0	23H1IS	S97	3 Guestrooms	12/26/2019	12/28/2019	2
44L0ZD	110929	S97	3 Guestrooms	12/26/2019	12/28/2019	2
44L1KO	23H3DB	VH7	Ranch House	12/26/2019	12/28/2019	2
44L21B	23F9VM	S64	2 Guestrooms	12/26/2019	12/27/2019	1
44L17L	23G6GV	VH4	Ranch House	12/26/2019	12/27/2019	1
44L04Q	23E7WU	S61	2 Guestrooms	12/27/2019	01/05/2020	9
44K1B6	23E313	S29	3 Guestrooms	12/27/2019	01/05/2020	9
44L18E	23F1LT	S42	2 Guestrooms	12/27/2019	01/04/2020	8
44K34L	23D9NK	S76	2 Guestrooms	12/27/2019	01/04/2020	8
44K9UQ	23H2VB	S24	4-5 Guestrooms	12/27/2019	01/04/2020	8
44K7TC	23H29N	S68	3 Guestrooms	12/27/2019	01/03/2020	7
44K8NB	23D7ZR	U4BH	4-5 Guestrooms	12/27/2019	01/03/2020	7
44K3EE	23E7NW	S30	2 Guestrooms	12/27/2019	01/02/2020	6
44K9PC	23G2Y1	S25	4-5 Guestrooms	12/27/2019	01/02/2020	6
44K8N1	23A06T	S34	4-5 Guestrooms	12/27/2019	01/02/2020	6
44K2KZ	23E0DL	S72	2 Guestrooms	12/27/2019	01/01/2020	5
44K2KR	23E0DL	S70	3 Guestrooms	12/27/2019	01/01/2020	5
44L056	23G2Y1	S33	4-5 Guestrooms	12/27/2019	01/01/2020	5
44L1LO	23H3DJ	S35	4-5 Guestrooms	12/27/2019	01/01/2020	5
44K8CS	23H2FU	S42	2 Guestrooms	12/27/2019	12/31/2019	4
44L1MD	23F9VM	S52D	2 Guestrooms	12/27/2019	12/30/2019	4
44L0YE	23H2E6	S111	3 Guestrooms	12/27/2019	12/31/2019	4
44L1GZ	23G9XM	S119	2 Guestrooms	12/27/2019	12/30/2019	3
44K9UJ	23F4G9	S57	2 Guestrooms	12/27/2019	12/30/2019	3
44K9UH	23F4G9	S85	3 Guestrooms	12/27/2019	12/30/2019	3
44L1KZ	23H3DJ	S28	4-5 Guestrooms	12/27/2019	12/30/2019	3
44L20Y	23D7XI	VH3	Ranch House	12/27/2019	12/30/2019	3
44L1YN	23H11C	S99	2 Guestrooms	12/27/2019	12/29/2019	2
44L0I4	23H31B	S29	3 Guestrooms	12/27/2019	12/29/2019	2

BRASADA RANCH**Property Management System Extract - All Reservations 2019-2021**

Due to the amount of data, 2014-2018 is available on request

Data Extraction: May 03, 2022

ResID	GuestID	Room#	GuestroomConfig	Arrival	Departure	Nights
44L1VI	23H3EZ	VH1	Ranch House	12/27/2019	12/29/2019	2
44L20V	23H3G2	VH2	Ranch House	12/27/2019	12/29/2019	2
44L21R	23H3GI	S54A	1 Guestroom	12/27/2019	12/28/2019	1
44L1ZL	23H3FO	S18	2 Guestrooms	12/27/2019	12/28/2019	1
44L17K	23G6GV	VH4	Ranch House	12/27/2019	12/28/2019	1
44L0ZE	23H378	S119	2 Guestrooms	12/28/2019	01/04/2020	7
44K7OT	23E2D7	S50	3 Guestrooms	12/28/2019	01/04/2020	7
44L1LT	23H05H	S18	2 Guestrooms	12/28/2019	01/02/2020	5
44K8LS	23H2J2	S51	2 Guestrooms	12/28/2019	01/02/2020	5
44L1IJ	23H3D4	S60	2 Guestrooms	12/28/2019	01/02/2020	5
44L1II	23F5EW	S60	2 Guestrooms	12/28/2019	01/02/2020	5
44L074	23H2XR	S71	2 Guestrooms	12/28/2019	01/02/2020	5
44L0QG	23E9VV	S97	3 Guestrooms	12/28/2019	01/02/2020	5
44L09A	23F5MI	S63	2 Guestrooms	12/28/2019	01/01/2020	4
44K6SS	23E1IA	S75	2 Guestrooms	12/28/2019	01/01/2020	4
44L1L7	23G5FO	S112	3 Guestrooms	12/28/2019	01/01/2020	4
44K8EL	23G5FO	S112	3 Guestrooms	12/28/2019	01/01/2020	4
44L1FI	23H3CD	S32	4-5 Guestrooms	12/28/2019	01/01/2020	4
44L1J7	23D6QM	S59	2 Guestrooms	12/28/2019	12/31/2019	3
44L1H7	23H3CO	S72	2 Guestrooms	12/28/2019	12/31/2019	3
44K8VB	23H2M4	S90	2 Guestrooms	12/28/2019	12/31/2019	3
44L211	23H3G6	VH7	Ranch House	12/28/2019	12/31/2019	3
44L20R	23E8FO	S55	2 Guestrooms	12/28/2019	12/30/2019	2
44L1L5	23H0CB	S118	3 Guestrooms	12/28/2019	12/30/2019	2
44L050	23H1OL	S56	3 Guestrooms	12/28/2019	12/30/2019	2
44L20W	23H3G3	VSTE	Ranch House	12/28/2019	12/30/2019	2
44L21X	23H3GK	S68	3 Guestrooms	12/28/2019	12/29/2019	1
44J8AY	23694I	S66	2 Guestrooms	12/29/2019	01/05/2020	7
44K99X	23H262	S39	2 Guestrooms	12/29/2019	01/02/2020	4
44L1FB	23E96H	S43	2 Guestrooms	12/29/2019	01/02/2020	4
44L19I	23H3AK	S54	2 Guestrooms	12/29/2019	01/02/2020	4
44L0VZ	23H35U	S58	2 Guestrooms	12/29/2019	01/02/2020	4
44L041	23E96H	S73	2 Guestrooms	12/29/2019	01/02/2020	4
44L1DU	23H3BR	S78	2 Guestrooms	12/29/2019	01/02/2020	4
44K7BX	23G5V7	S37	4-5 Guestrooms	12/29/2019	01/02/2020	4
44K99W	23H262	U36	4-5 Guestrooms	12/29/2019	01/02/2020	4
44K9ZD	23F680	S13	2 Guestrooms	12/29/2019	01/01/2020	3
44K2VX	23G5VD	S27	2 Guestrooms	12/29/2019	01/01/2020	3
44L10Y	23H37P	S98	2 Guestrooms	12/29/2019	01/01/2020	3
44L170	23F1ZR	U26E	2 Guestrooms	12/29/2019	01/01/2020	3
44K9L5	23H2TB	S70	3 Guestrooms	12/29/2019	01/01/2020	3
44L10X	23H2Q5	VH1	Ranch House	12/29/2019	01/01/2020	3
44L07T	23H2XZ	VH2	Ranch House	12/29/2019	01/01/2020	3
44L1SI	23G1R4	S74	2 Guestrooms	12/29/2019	12/31/2019	2
44K70Z	23E4RQ	S57	2 Guestrooms	12/30/2019	01/05/2020	6
44L0XP	23A5MK	S87B	1 Guestroom	12/30/2019	01/03/2020	4
44L0YO	23H375	S27	2 Guestrooms	12/30/2019	01/02/2020	3
44L10F	23H2FF	S28E	2 Guestrooms	12/30/2019	01/02/2020	3
44L0ZA	23H0C2	S41	2 Guestrooms	12/30/2019	01/02/2020	3
44L03A	23H2WB	S55	2 Guestrooms	12/30/2019	01/02/2020	3
44L0CZ	23H2ZV	S64	2 Guestrooms	12/30/2019	01/02/2020	3
44L0PE	23F1UN	S73	2 Guestrooms	12/30/2019	01/02/2020	3
44L1Y3	23H3F7	S99	2 Guestrooms	12/30/2019	01/02/2020	3
44K99D	23G8GB	S56	3 Guestrooms	12/30/2019	01/02/2020	3
44K8MY	23H2JT	S56	3 Guestrooms	12/30/2019	01/02/2020	3
44L1L9	23E4CZ	S56	3 Guestrooms	12/30/2019	01/02/2020	3
44L08F	23F780	S68	3 Guestrooms	12/30/2019	01/02/2020	3
44L1FJ	23H3CE	VH8	Ranch House	12/30/2019	01/02/2020	3
44L0KD	23H327	S24C	1 Guestroom	12/30/2019	01/01/2020	2
44K9SR	23H2UD	S29E	2 Guestrooms	12/30/2019	01/01/2020	2
44L22B	23H3GW	S67	2 Guestrooms	12/30/2019	01/01/2020	2
44L1KP	23D5A4	S82	2 Guestrooms	12/30/2019	01/01/2020	2
44L0TQ	23H350	VH3	Ranch House	12/30/2019	01/01/2020	2
44K9A5	23H2RH	VH5	Ranch House	12/30/2019	01/01/2020	2
44L22Z	23H2XX	S40	2 Guestrooms	12/30/2019	12/31/2019	1
44L1ID	23H3D0	VH4	Ranch House	12/30/2019	12/31/2019	1
44L0L3	23D9JZ	S118	3 Guestrooms	12/31/2019	01/05/2020	5
44K92A	23F8LT	S46	2 Guestrooms	12/31/2019	01/03/2020	3
44L0FM	23H30T	S77A	1 Guestroom	12/31/2019	01/02/2020	2
44L111	23H37S	S119	2 Guestrooms	12/31/2019	01/02/2020	2
44L14W	23E967	S59	2 Guestrooms	12/31/2019	01/02/2020	2
44L20E	23H3FX	S59	2 Guestrooms	12/31/2019	01/02/2020	2
44L1DV	23H3BQ	S90	2 Guestrooms	12/31/2019	01/02/2020	2
44L0M2	23H336	S111	3 Guestrooms	12/31/2019	01/02/2020	2
44K9UU	23H2LC	S85	3 Guestrooms	12/31/2019	01/02/2020	2
44K9HL	23H2SZ	U38	4-5 Guestrooms	12/31/2019	01/02/2020	2
44L1E2	23H3BW	VH4	Ranch House	12/31/2019	01/02/2020	2
44K9II	23H2T9	VH7	Ranch House	12/31/2019	01/02/2020	2
44L231	23H3HA	S28C	1 Guestroom	12/31/2019	01/01/2020	1
44L22A	23F7ZI	U26C	1 Guestroom	12/31/2019	01/01/2020	1
44L22Y	23H3H8	S40A	1 Guestroom	12/31/2019	01/01/2020	1
44L238	23H3HD	S74A	1 Guestroom	12/31/2019	01/01/2020	1
44L22U	23G92L	S48	3 Guestrooms	12/31/2019	01/01/2020	1
44L1KR	23H3DC	VH6	Ranch House	12/31/2019	01/01/2020	1
44K98I	23H06Q	S70	3 Guestrooms	01/01/2020	01/05/2020	4
44L0Y4	23H36T	S52A	1 Guestroom	01/01/2020	01/04/2020	3
44L232	23H3HB	S44	2 Guestrooms	01/01/2020	01/04/2020	3
44L0EN	23F5YP	S63	2 Guestrooms	01/01/2020	01/04/2020	3
44L13M	23F8RJ	S72	2 Guestrooms	01/01/2020	01/04/2020	3
44L1CY	23H0KZ	S84	2 Guestrooms	01/01/2020	01/04/2020	3
44L1CG	23H0BJ	S14	3 Guestrooms	01/01/2020	01/04/2020	3
44L1IN	23H39P	S29	3 Guestrooms	01/01/2020	01/04/2020	3
44L177	23H39S	S28	4-5 Guestrooms	01/01/2020	01/04/2020	3
44L1K3	23H3BI	S32	4-5 Guestrooms	01/01/2020	01/04/2020	3

BRASADA RANCH**Property Management System Extract - All Reservations 2019-2021**

Due to the amount of data, 2014-2018 is available on request

Data Extraction: May 03, 2022

ResID	GuestID	Room#	GuestroomConfig	Arrival	Departure	Nights
44L1HH	23H3BI	S32	4-5 Guestrooms	01/01/2020	01/04/2020	3
44L0X1	23H39P	S33	4-5 Guestrooms	01/01/2020	01/04/2020	3
44L0X0	23H3BI	S35	4-5 Guestrooms	01/01/2020	01/04/2020	3
44L17P	23F1ZR	U26	4-5 Guestrooms	01/01/2020	01/04/2020	3
44L1BY	23H3AV	VH6	Ranch House	01/01/2020	01/04/2020	3
44L21Y	23H3GL	S16A	1 Guestroom	01/01/2020	01/03/2020	2
44L1HW	23H3CU	S82A	1 Guestroom	01/01/2020	01/03/2020	2
44L18Y	23F680	S13	2 Guestrooms	01/01/2020	01/03/2020	2
44L1HZ	23H3CW	S23	2 Guestrooms	01/01/2020	01/03/2020	2
44L17U	23H39Y	S75	2 Guestrooms	01/01/2020	01/03/2020	2
44L17C	23E8UC	S98	2 Guestrooms	01/01/2020	01/03/2020	2
44K850	23H2DF	S112	3 Guestrooms	01/01/2020	01/03/2020	2
44L22V	23G92L	S48	3 Guestrooms	01/01/2020	01/03/2020	2
44L1KQ	2336IM	VH1	Ranch House	01/01/2020	01/03/2020	2
44L0FT	23H30U	VH2	Ranch House	01/01/2020	01/03/2020	2
44L245	109166	S28B	1 Guestroom	01/01/2020	01/02/2020	1
44L246	109166	S28B	1 Guestroom	01/01/2020	01/02/2020	1
44L0Z9	23H0C2	S37	4-5 Guestrooms	01/02/2020	01/09/2020	7
44L1DT	23H2Z7	S39B	1 Guestroom	01/02/2020	01/05/2020	3
44L140	23H2Z7	U36C	1 Guestroom	01/02/2020	01/05/2020	3
44L1ZG	23F51R	S77A	1 Guestroom	01/02/2020	01/05/2020	3
44L1L8	23H3DP	S119	2 Guestrooms	01/02/2020	01/05/2020	3
44L13C	23G7L7	S47	2 Guestrooms	01/02/2020	01/05/2020	3
44L17J	23H39W	S58	2 Guestrooms	01/02/2020	01/05/2020	3
44L1C1	23G0IS	S59	2 Guestrooms	01/02/2020	01/05/2020	3
44L1C0	23G0IS	S64	2 Guestrooms	01/02/2020	01/05/2020	3
44L1BW	23F28H	S74	2 Guestrooms	01/02/2020	01/05/2020	3
44L1LZ	23H311	S78	2 Guestrooms	01/02/2020	01/05/2020	3
44L189	23H3A3	S112	3 Guestrooms	01/02/2020	01/05/2020	3
44L0GW	23F96K	S85	3 Guestrooms	01/02/2020	01/05/2020	3
44K3LZ	23H0UB	S41A	1 Guestroom	01/02/2020	01/04/2020	2
44L1YF	23G2Q8	S18	2 Guestrooms	01/02/2020	01/04/2020	2
44L1CM	23H3B6	S30	2 Guestrooms	01/02/2020	01/04/2020	2
44L1BK	23H3AP	S43	2 Guestrooms	01/02/2020	01/04/2020	2
44L24B	23G53U	S68D	2 Guestrooms	01/02/2020	01/04/2020	2
44L0XE	2379AD	S73	2 Guestrooms	01/02/2020	01/04/2020	2
44L0ZB	23H376	S90	2 Guestrooms	01/02/2020	01/04/2020	2
44L0WB	23H361	S111	3 Guestrooms	01/02/2020	01/04/2020	2
44L15L	23H39E	S56	3 Guestrooms	01/02/2020	01/04/2020	2
44L0WY	23H3BI	S25	4-5 Guestrooms	01/02/2020	01/04/2020	2
44L1K2	23H3BI	S32	4-5 Guestrooms	01/02/2020	01/04/2020	2
44L1K5	23H39P	S34	4-5 Guestrooms	01/02/2020	01/04/2020	2
44L0WZ	23H39P	S34	4-5 Guestrooms	01/02/2020	01/04/2020	2
44L18L	23G6G8	VH3	Ranch House	01/02/2020	01/04/2020	2
44L23Z	23H3HK	U38C	1 Guestroom	01/02/2020	01/03/2020	1
44L1MW	23H3EF	S40A	1 Guestroom	01/02/2020	01/03/2020	1
44L1RT	23H2M5	S51	2 Guestrooms	01/02/2020	01/03/2020	1
44L243	23H3AK	S54	2 Guestrooms	01/02/2020	01/03/2020	1
44L239	23H3HE	S60	2 Guestrooms	01/02/2020	01/03/2020	1
44L244	23G9C4	S67	2 Guestrooms	01/02/2020	01/03/2020	1
44L25C	23H3GJ	VH8	Ranch House	01/02/2020	01/03/2020	1
44L0Z4	23H2Z7	S28B	1 Guestroom	01/03/2020	01/05/2020	2
44L0Z5	23H2Z7	S28C	1 Guestroom	01/03/2020	01/05/2020	2
44L0Z3	23H2Z7	S28D	1 Guestroom	01/03/2020	01/05/2020	2
44L0Z0	23H2Z7	U36B	1 Guestroom	01/03/2020	01/05/2020	2
44L1ED	23H2Z7	U36D	1 Guestroom	01/03/2020	01/05/2020	2
44L21T	23H3GJ	S27A	1 Guestroom	01/03/2020	01/04/2020	2
44L0Z6	23H2Z7	S28A	1 Guestroom	01/03/2020	01/05/2020	2
44L20T	23H3G1	S97A	1 Guestroom	01/03/2020	01/05/2020	2
44L0Z1	23H2Z7	U36M	1 Guestroom	01/03/2020	01/05/2020	2
44K92P	23H2OF	S46	2 Guestrooms	01/03/2020	01/05/2020	2
44K936	23H2OF	S46	2 Guestrooms	01/03/2020	01/05/2020	2
44L0XS	23H36M	S51	2 Guestrooms	01/03/2020	01/05/2020	2
44L15T	23H39H	S82	2 Guestrooms	01/03/2020	01/05/2020	2
44L0TR	23H351	U38	4-5 Guestrooms	01/03/2020	01/05/2020	2
44L1YR	23H3FJ	VH2	Ranch House	01/03/2020	01/05/2020	2
44L1KW	23H3DG	VH3	Ranch House	01/03/2020	01/05/2020	2
44L20D	23H3FW	VH5	Ranch House	01/03/2020	01/05/2020	2
44L1HQ	23F6YS	S40	2 Guestrooms	01/03/2020	01/04/2020	1
44L25A	23H3I6	S54	2 Guestrooms	01/03/2020	01/04/2020	1
44L16Y	23H39L	S71	2 Guestrooms	01/03/2020	01/04/2020	1
44L224	23H3GQ	VH1	Ranch House	01/03/2020	01/04/2020	1
44L14K	23H36A	VH4	Ranch House	01/03/2020	01/04/2020	1
44L1HP	23H3CS	VH7	Ranch House	01/03/2020	01/04/2020	1
44L12C	23H1YZ	S29	3 Guestrooms	01/04/2020	01/08/2020	4
44L1MT	23H3ED	VH1	Ranch House	01/04/2020	01/07/2020	3
44L21U	23D572	S43	2 Guestrooms	01/04/2020	01/06/2020	2
44L22G	23H2Z7	S18B	1 Guestroom	01/04/2020	01/05/2020	1
44L1C3	23H2Z7	S35B	1 Guestroom	01/04/2020	01/05/2020	1
44L1EC	23H2Z7	S35C	1 Guestroom	01/04/2020	01/05/2020	1
44L1NF	23H2Z7	S35D	1 Guestroom	01/04/2020	01/05/2020	1
44L23W	23H3HJ	S23A	1 Guestroom	01/04/2020	01/05/2020	1
44L0Z2	23H2Z7	S35A	1 Guestroom	01/04/2020	01/05/2020	1
44L25S	23H0DK	S39A	1 Guestroom	01/04/2020	01/05/2020	1
44L25B	23H3B6	S30	2 Guestrooms	01/04/2020	01/05/2020	1
44L20Q	23H3FZ	S72	2 Guestrooms	01/04/2020	01/05/2020	1
44L1YE	23H3FE	S84	2 Guestrooms	01/04/2020	01/05/2020	1
44L1ZY	23G2ZB	S35	4-5 Guestrooms	01/05/2020	01/08/2020	3
44L1MU	23H1HU	S75A	1 Guestroom	01/05/2020	01/07/2020	2
44L218	23H3G9	S72A	1 Guestroom	01/05/2020	01/06/2020	1
44L17Z	23H3A1	VH1	Ranch House	01/05/2020	01/06/2020	1
44L03M	23G8TR	VH4	Ranch House	01/05/2020	01/06/2020	1
44L24R	23H3HZ	U26B	1 Guestroom	01/06/2020	01/08/2020	2
44L24U	23H3HZ	VH3	Ranch House	01/06/2020	01/08/2020	2

BRASADA RANCH**Property Management System Extract - All Reservations 2019-2021**

Due to the amount of data, 2014-2018 is available on request

Data Extraction: May 03, 2022

ResID	GuestID	Room#	GuestroomConfig	Arrival	Departure	Nights
44L24T	23H3HZ	VH5	Ranch House	01/06/2020	01/08/2020	2
44L24S	23H3HZ	VH6	Ranch House	01/06/2020	01/08/2020	2
44L24Q	23H3HZ	VH8	Ranch House	01/06/2020	01/08/2020	2
44K7C7	23H24R	S1B	1 Guestroom	01/06/2020	01/07/2020	1
44K7BS	23H24O	S1B	1 Guestroom	01/06/2020	01/07/2020	1
44L27F	2379AD	S73	2 Guestrooms	01/07/2020	01/09/2020	2
44L28B	23F9HU	S32E	2 Guestrooms	01/07/2020	01/08/2020	1
44L24N	23H0CO	S46	2 Guestrooms	01/07/2020	01/08/2020	1
44L288	23D654	S27	2 Guestrooms	01/08/2020	01/15/2020	7
44L24L	23G58K	S119	2 Guestrooms	01/08/2020	01/13/2020	5
44L1B0	23H1YZ	S28G	3 Guestrooms	01/08/2020	01/10/2020	2
44L1D7	23H2BQ	S68	3 Guestrooms	01/08/2020	01/10/2020	2
44L1D8	23H2BQ	S68	3 Guestrooms	01/08/2020	01/10/2020	2
44K827	23H2BQ	S68	3 Guestrooms	01/08/2020	01/10/2020	2
44L284	23H3JR	VH4	Ranch House	01/08/2020	01/10/2020	2
44L1LB	23G8ZC	S84	2 Guestrooms	01/09/2020	01/14/2020	5
44L27J	23H3JH	S63	2 Guestrooms	01/09/2020	01/12/2020	3
44L1F0	23H3C7	S35	4-5 Guestrooms	01/09/2020	01/12/2020	3
44L2AD	177752	S33E	2 Guestrooms	01/09/2020	01/11/2020	2
44K8AB	23F1VA	S16	2 Guestrooms	01/10/2020	01/14/2020	4
44L0V2	23H35I	S119A	1 Guestroom	01/10/2020	01/13/2020	3
44L14J	23H38Y	S57A	1 Guestroom	01/10/2020	01/13/2020	3
44L254	23D9JZ	S118	3 Guestrooms	01/10/2020	01/13/2020	3
44L271	23H3J5	VH5	Ranch House	01/10/2020	01/13/2020	3
44L143	23H2VK	S67B	1 Guestroom	01/10/2020	01/12/2020	2
44L28M	23G8RQ	S87B	1 Guestroom	01/10/2020	01/12/2020	2
44L263	23G1ZE	S28E	2 Guestrooms	01/10/2020	01/12/2020	2
44L0U0	23H35A	S66	2 Guestrooms	01/10/2020	01/12/2020	2
44L27D	23H0HM	S82	2 Guestrooms	01/10/2020	01/12/2020	2
44L0Y5	23H36U	VH1	Ranch House	01/10/2020	01/12/2020	2
44L279	23H3JC	VH2	Ranch House	01/10/2020	01/12/2020	2
44K828	23H2BQ	VH4	Ranch House	01/10/2020	01/12/2020	2
44L1ZM	23H3FP	VH8	Ranch House	01/10/2020	01/12/2020	2
44L1CF	23H3B1	S56A	1 Guestroom	01/10/2020	01/11/2020	1
44L1CE	23H3B0	S24	4-5 Guestrooms	01/10/2020	01/11/2020	1
44L1CD	23H3B0	U36	4-5 Guestrooms	01/10/2020	01/11/2020	1
44L29Z	23G6JP	VH3	Ranch House	01/10/2020	01/11/2020	1
44L179	23D7HO	S47A	1 Guestroom	01/11/2020	01/13/2020	2
44K8GS	23F6XC	S64A	1 Guestroom	01/11/2020	01/12/2020	1
44L2A4	23H3KL	U26A	1 Guestroom	01/11/2020	01/12/2020	1
44L21N	23H3GF	U36M	1 Guestroom	01/11/2020	01/12/2020	1
44L270	23E8UV	U38	4-5 Guestrooms	01/11/2020	01/12/2020	1
44L2AO	23E8UV	U38	4-5 Guestrooms	01/11/2020	01/12/2020	1
44L0X8	23H36D	S76A	1 Guestroom	01/12/2020	01/15/2020	3
44K9YT	23H2UE	S27A	1 Guestroom	01/12/2020	01/14/2020	2
44L1CQ	2393LB	S39A	1 Guestroom	01/12/2020	01/14/2020	2
44K9YV	23H2UE	S39A	1 Guestroom	01/12/2020	01/14/2020	2
44K9YW	23H2UE	S40A	1 Guestroom	01/12/2020	01/14/2020	2
44K9YS	23H2UE	S46A	1 Guestroom	01/12/2020	01/14/2020	2
44K9YR	23H2UE	S72A	1 Guestroom	01/12/2020	01/14/2020	2
44L1SF	23H3EV	S72A	1 Guestroom	01/12/2020	01/14/2020	2
44L1KS	23H2UE	S42	2 Guestrooms	01/12/2020	01/14/2020	2
44K9YU	23H08U	S44	2 Guestrooms	01/12/2020	01/14/2020	2
44K9YX	23H2UE	VH1	Ranch House	01/12/2020	01/14/2020	2
44K9YY	23H2UE	VH2	Ranch House	01/12/2020	01/14/2020	2
44K9Z0	23967Y	VH3	Ranch House	01/12/2020	01/14/2020	2
44K9YZ	23H2UE	VH4	Ranch House	01/12/2020	01/14/2020	2
44K9Z1	23H2UE	VH5	Ranch House	01/12/2020	01/14/2020	2
44K9Z2	23935Y	VH6	Ranch House	01/12/2020	01/14/2020	2
44K9Z3	23F1WJ	VH7	Ranch House	01/12/2020	01/14/2020	2
44K9Z4	23H36H	VH8	Ranch House	01/12/2020	01/14/2020	2
44L1HN	23G5E1	S25	4-5 Guestrooms	01/13/2020	01/17/2020	4
44L2B7	23G4T1	U38M	1 Guestroom	01/13/2020	01/15/2020	2
44L1KC	23G8P6	S60	2 Guestrooms	01/13/2020	01/15/2020	2
44L2BR	23H3L2	VH1	Ranch House	01/13/2020	01/15/2020	2
44L27B	23H07P	VH2	Ranch House	01/13/2020	01/15/2020	2
44L21F	23H3K5	S87B	1 Guestroom	01/13/2020	01/14/2020	1
44L2EH	23H3MD	SSTE	1 Guestroom	01/13/2020	01/14/2020	1
44L24M	23H3HX	VH5	Ranch House	01/13/2020	01/14/2020	1
44L21V	23D45T	S90	2 Guestrooms	01/14/2020	01/17/2020	3
44L1HO	23G5E1	VH4	Ranch House	01/14/2020	01/17/2020	3
44L2AG	23D8E7	S55	2 Guestrooms	01/14/2020	01/16/2020	2
44L0KU	23E32O	S56	3 Guestrooms	01/15/2020	01/21/2020	6
44L0YZ	110929	S97	3 Guestrooms	01/15/2020	01/19/2020	4
44L0UZ	23H35B	U26A	1 Guestroom	01/15/2020	01/17/2020	2
44L28X	23H3KA	S66	2 Guestrooms	01/15/2020	01/17/2020	2
44L24O	23H0VX	VH7	Ranch House	01/15/2020	01/17/2020	2
44K8UQ	23H2LY	VH2	Ranch House	01/16/2020	01/20/2020	4
44L2FJ	23H3MX	U36B	1 Guestroom	01/16/2020	01/19/2020	3
44L2FG	23H3MW	U36C	1 Guestroom	01/16/2020	01/19/2020	3
44L2AF	23H3KU	S97	3 Guestrooms	01/16/2020	01/19/2020	3
44L0TU	23H354	S33F	3 Guestrooms	01/16/2020	01/18/2020	2
44L2G6	23H3N4	VH3	Ranch House	01/16/2020	01/17/2020	1
44L2EL	23G9C8	VH5	Ranch House	01/16/2020	01/17/2020	1
44L28H	23H3K1	VH6	Ranch House	01/16/2020	01/17/2020	1
44L278	23H3JA	VH8	Ranch House	01/16/2020	01/17/2020	1
44L18F	23H3A4	S77A	1 Guestroom	01/17/2020	01/20/2020	3
44L19K	2.30E+83	S57	2 Guestrooms	01/17/2020	01/20/2020	3
44L0QI	23F8WD	S60	2 Guestrooms	01/17/2020	01/20/2020	3
44L07B	23H2XU	S111	3 Guestrooms	01/17/2020	01/20/2020	3
44L06I	151290	S45	3 Guestrooms	01/17/2020	01/20/2020	3
44L2MV	23G4GV	S50	3 Guestrooms	01/17/2020	01/20/2020	3
44L2MW	23G4GV	S50	3 Guestrooms	01/17/2020	01/20/2020	3
44L26P	23G4GV	S50	3 Guestrooms	01/17/2020	01/20/2020	3

BRASADA RANCH**Property Management System Extract - All Reservations 2019-2021**

Due to the amount of data, 2014-2018 is available on request

Data Extraction: May 03, 2022

ResID	GuestID	Room#	GuestroomConfig	Arrival	Departure	Nights
44L2D0	23G2YB	S68	3 Guestrooms	01/17/2020	01/20/2020	3
44L26G	23H3IS	S34A	1 Guestroom	01/17/2020	01/19/2020	2
44L20P	23G2R0	S39A	1 Guestroom	01/17/2020	01/19/2020	2
44L2F7	23F7M3	S63A	1 Guestroom	01/17/2020	01/19/2020	2
44L2MS	23F72Y	S74A	1 Guestroom	01/17/2020	01/19/2020	2
44L25U	23H3J6	S30	2 Guestrooms	01/17/2020	01/19/2020	2
44K383	23H0PH	S41	2 Guestrooms	01/17/2020	01/19/2020	2
44L27R	23H3JM	S55	2 Guestrooms	01/17/2020	01/19/2020	2
44L27Q	23874X	S55	2 Guestrooms	01/17/2020	01/19/2020	2
44L2BY	23F4FN	S58	2 Guestrooms	01/17/2020	01/19/2020	2
44L2C1	23H3L8	S59	2 Guestrooms	01/17/2020	01/19/2020	2
44L23A	23H3HF	S67	2 Guestrooms	01/17/2020	01/19/2020	2
44L24F	23H3HV	S84	2 Guestrooms	01/17/2020	01/19/2020	2
44L21P	23G2Y1	S25	4-5 Guestrooms	01/17/2020	01/19/2020	2
44L098	23H2YL	S34	4-5 Guestrooms	01/17/2020	01/19/2020	2
44L274	23H3J8	S35	4-5 Guestrooms	01/17/2020	01/19/2020	2
44L1VP	23H3F3	VSTE	Ranch House	01/17/2020	01/19/2020	2
44L20A	23H3FV	S46	2 Guestrooms	01/17/2020	01/18/2020	1
44L290	23H3FV	S46	2 Guestrooms	01/17/2020	01/18/2020	1
44L20B	23H3FV	S51	2 Guestrooms	01/17/2020	01/18/2020	1
44L29M	23H3FV	S51	2 Guestrooms	01/17/2020	01/18/2020	1
44L209	23H3FV	S60	2 Guestrooms	01/17/2020	01/18/2020	1
44L208	23H3FV	S72	2 Guestrooms	01/17/2020	01/18/2020	1
44L29Q	23H3FV	S72	2 Guestrooms	01/17/2020	01/18/2020	1
44L29J	23H3FV	S24	4-5 Guestrooms	01/17/2020	01/18/2020	1
44L20C	23H3FV	S24	4-5 Guestrooms	01/17/2020	01/18/2020	1
44L29K	23H3FV	S24	4-5 Guestrooms	01/17/2020	01/18/2020	1
44L29I	23H3FV	S24	4-5 Guestrooms	01/17/2020	01/18/2020	1
44L2MQ	23617F	VH3	Ranch House	01/17/2020	01/18/2020	1
44L1EB	23E34S	S41	2 Guestrooms	01/18/2020	01/20/2020	2
44L1BX	23H3AU	S47	2 Guestrooms	01/18/2020	01/20/2020	2
44L2NO	23H3O7	S61	2 Guestrooms	01/18/2020	01/20/2020	2
44L2MC	23H3NG	S14	3 Guestrooms	01/18/2020	01/20/2020	2
44L136	23F214	S85	3 Guestrooms	01/18/2020	01/20/2020	2
44L287	23H3JV	VH4	Ranch House	01/18/2020	01/20/2020	2
44L0JY	23H320	VH5	Ranch House	01/18/2020	01/20/2020	2
44K384	23H0PH	S44	2 Guestrooms	01/18/2020	01/19/2020	1
44K385	23H0PH	S67	2 Guestrooms	01/18/2020	01/19/2020	1
44K386	23H0PH	S48	3 Guestrooms	01/18/2020	01/19/2020	1
44K387	23H0PH	S68	3 Guestrooms	01/18/2020	01/19/2020	1
44K388	23H0PH	U26	4-5 Guestrooms	01/18/2020	01/19/2020	1
44L1LI	23H3DT	VH1	Ranch House	01/18/2020	01/19/2020	1
44K389	23H0PH	VH1	Ranch House	01/18/2020	01/19/2020	1
44K38A	23H0PH	VH2	Ranch House	01/18/2020	01/19/2020	1
44L2NP	23H3O8	VH3	Ranch House	01/18/2020	01/19/2020	1
44L1YT	23H3FK	S23	2 Guestrooms	01/19/2020	01/24/2020	5
44L1YU	23H3FK	S24	4-5 Guestrooms	01/19/2020	01/24/2020	5
44L1YW	23H3FK	S24	4-5 Guestrooms	01/19/2020	01/24/2020	5
44L1EE	23H3C1	U26E	2 Guestrooms	01/19/2020	01/22/2020	3
44K8UR	23H2LZ	S119A	1 Guestroom	01/19/2020	01/21/2020	2
44L12I	23G9ES	U38	4-5 Guestrooms	01/19/2020	01/21/2020	2
44L28T	23H3K6	VH8	Ranch House	01/19/2020	01/21/2020	2
44L20I	23H2LK	VH3	Ranch House	01/19/2020	01/20/2020	1
44L1HF	23H3CJ	S77A	1 Guestroom	01/20/2020	01/24/2020	4
44L1D4	23E7T3	S30	2 Guestrooms	01/20/2020	01/23/2020	3
44L1KX	23H3DH	VH3	Ranch House	01/20/2020	01/23/2020	3
44L135	23F214	S85	3 Guestrooms	01/20/2020	01/22/2020	2
44L2NZ	23H3OD	S27A	1 Guestroom	01/20/2020	01/21/2020	1
44L2NQ	23H3A4	S77A	1 Guestroom	01/20/2020	01/21/2020	1
44L2OE	23E4OC	S57	2 Guestrooms	01/20/2020	01/21/2020	1
44L1M5	23F42J	S72A	1 Guestroom	01/21/2020	01/24/2020	3
44L2OM	23D654	S27	2 Guestrooms	01/21/2020	01/24/2020	3
44L2AA	23H3KQ	S33C	1 Guestroom	01/21/2020	01/23/2020	2
44L1VS	23G8I5	S40	2 Guestrooms	01/21/2020	01/23/2020	2
44L22N	23H3H3	VH7	Ranch House	01/21/2020	01/22/2020	1
44L2F8	23G829	S63A	1 Guestroom	01/22/2020	01/25/2020	3
44L2C6	23H3L9	S33B	1 Guestroom	01/22/2020	01/24/2020	2
44L0WW	23E9T4	VH4	Ranch House	01/22/2020	01/24/2020	2
44L2PO	23H0DK	S61	2 Guestrooms	01/22/2020	01/23/2020	1
44L1L2	23H3DL	S75	2 Guestrooms	01/23/2020	01/27/2020	4
44L1VT	23G8I5	S40A	1 Guestroom	01/23/2020	01/26/2020	3
44L1C8	23D3Z1	S57A	1 Guestroom	01/23/2020	01/26/2020	3
44K8CT	23E902	S18	2 Guestrooms	01/23/2020	01/26/2020	3
44L13I	23H38T	S30	2 Guestrooms	01/23/2020	01/26/2020	3
44L2O2	23H3OF	S55	2 Guestrooms	01/23/2020	01/26/2020	3
44L230	23H3H9	VH3	Ranch House	01/23/2020	01/26/2020	3
44L2P2	23G2WX	S59	2 Guestrooms	01/23/2020	01/25/2020	2
44L2A8	23H3KP	S51A	1 Guestroom	01/23/2020	01/24/2020	1
44L2MT	23H3NT	VH6	Ranch House	01/23/2020	01/24/2020	1
44L2CV	23H3LS	S46	2 Guestrooms	01/24/2020	01/28/2020	4
44L2E3	23H3M2	S33B	1 Guestroom	01/24/2020	01/27/2020	3
44L17I	23F1Z0	S54	2 Guestrooms	01/24/2020	01/27/2020	3
44L28C	23H3JY	S70	3 Guestrooms	01/24/2020	01/27/2020	3
44L2FX	23G9QW	S85	3 Guestrooms	01/24/2020	01/27/2020	3
44L2MR	23H3NS	S27A	1 Guestroom	01/24/2020	01/26/2020	2
44L2PK	23G4DJ	S41A	1 Guestroom	01/24/2020	01/26/2020	2
44L2CX	23H3LU	S58A	1 Guestroom	01/24/2020	01/26/2020	2
44L2EE	23H3MA	S13	2 Guestrooms	01/24/2020	01/26/2020	2
44L2NC	23D624	S71	2 Guestrooms	01/24/2020	01/26/2020	2
44L25N	23H3IB	VH1	Ranch House	01/24/2020	01/26/2020	2
44L2CC	23H3LE	VH2	Ranch House	01/24/2020	01/26/2020	2
44L15K	23H39D	VH4	Ranch House	01/24/2020	01/26/2020	2
44L21Q	23G6VN	VH6	Ranch House	01/24/2020	01/26/2020	2
44L0RX	23H34G	VH7	Ranch House	01/24/2020	01/26/2020	2

BRASADA RANCH**Property Management System Extract - All Reservations 2019-2021**

Due to the amount of data, 2014-2018 is available on request

Data Extraction: May 03, 2022

ResID	GuestID	Room#	GuestroomConfig	Arrival	Departure	Nights
44L1ZW	23H3FR	VH8	Ranch House	01/24/2020	01/26/2020	2
44L2RZ	23H3Q6	S33C	1 Guestroom	01/24/2020	01/25/2020	1
44L2BH	23H3KY	U36M	1 Guestroom	01/24/2020	01/25/2020	1
44L266	23H3IM	VH5	Ranch House	01/24/2020	01/25/2020	1
44L18Q	23G6JA	S28A	1 Guestroom	01/25/2020	01/28/2020	3
44L2PS	23H3P4	U36C	1 Guestroom	01/25/2020	01/26/2020	1
44L2PW	23H3P8	S39A	1 Guestroom	01/25/2020	01/26/2020	1
44L2SQ	23H3QL	S45A	1 Guestroom	01/25/2020	01/26/2020	1
44L27Z	23H3JQ	S51A	1 Guestroom	01/25/2020	01/26/2020	1
44L1HD	23H3CR	S72A	1 Guestroom	01/25/2020	01/26/2020	1
44L2G1	2346FC	U38M	1 Guestroom	01/25/2020	01/26/2020	1
44L2SP	23H3QK	S47	2 Guestrooms	01/25/2020	01/26/2020	1
44L1BU	23H3AT	VH3	Ranch House	01/25/2020	01/26/2020	1
44L2FZ	23H3KS	VH5	Ranch House	01/25/2020	01/26/2020	1
44L150	23F05K	S27	2 Guestrooms	01/26/2020	01/29/2020	3
44L13E	23G5RW	S82A	1 Guestroom	01/26/2020	01/28/2020	2
44L20Z	23H3G4	VH1	Ranch House	01/26/2020	01/28/2020	2
44L1VO	23H3NK	VH2	Ranch House	01/26/2020	01/28/2020	2
44L1KF	23H3D9	VH4	Ranch House	01/26/2020	01/28/2020	2
44L1LQ	23H3DV	VH7	Ranch House	01/26/2020	01/28/2020	2
44L140	23F1YB	S57	2 Guestrooms	01/26/2020	01/27/2020	1
44L2AC	23H3KS	VH3	Ranch House	01/26/2020	01/27/2020	1
44L1BZ	23C0GJ	S73	2 Guestrooms	01/27/2020	01/29/2020	2
44L22C	23H3GX	VH6	Ranch House	01/27/2020	01/29/2020	2
44L2CQ	23C92O	U26B	1 Guestroom	01/27/2020	01/28/2020	1
44L2U3	23H3RB	S47	2 Guestrooms	01/27/2020	01/28/2020	1
44L22H	23H3NI	VH3	Ranch House	01/27/2020	01/28/2020	1
44L24I	23G1K1	VH5	Ranch House	01/27/2020	01/28/2020	1
44L24H	23G1K1	VH8	Ranch House	01/27/2020	01/28/2020	1
44L29U	23H3KI	VH7	Ranch House	01/28/2020	01/30/2020	2
44L2U2	23G8TR	U36M	1 Guestroom	01/28/2020	01/29/2020	1
44L112	23H37T	U38M	1 Guestroom	01/28/2020	01/29/2020	1
44L1RO	23H3EN	S24	4-5 Guestrooms	01/28/2020	01/29/2020	1
44L2R7	23E5CR	VH4	Ranch House	01/28/2020	01/29/2020	1
44L2NY	23H1YZ	S78A	1 Guestroom	01/29/2020	02/02/2020	4
44L25W	23H3IE	U36E	2 Guestrooms	01/29/2020	01/31/2020	2
44L2QL	23H0JZ	S72	2 Guestrooms	01/29/2020	01/30/2020	1
44L2VG	23H3S9	VH3	Ranch House	01/29/2020	01/30/2020	1
44L2UQ	23D572	S43	2 Guestrooms	01/30/2020	02/02/2020	3
44L27G	23H3JF	S47	2 Guestrooms	01/30/2020	02/02/2020	3
44L1HG	23G5J9	S74	2 Guestrooms	01/30/2020	02/02/2020	3
44L25X	23F7FI	S54A	1 Guestroom	01/30/2020	02/01/2020	2
44L2TR	23H3R4	S37B	1 Guestroom	01/30/2020	01/31/2020	1
44L1IX	23G3HV	VH4	Ranch House	01/30/2020	01/31/2020	1
44L1BT	23H3AS	S57	2 Guestrooms	01/31/2020	02/03/2020	3
44L145	23H38W	S118	3 Guestrooms	01/31/2020	02/03/2020	3
44L2CL	23H3LJ	S60A	1 Guestroom	01/31/2020	02/02/2020	2
44L2T4	23H3QY	S77A	1 Guestroom	01/31/2020	02/02/2020	2
44L2UU	23H3RU	S75	2 Guestrooms	01/31/2020	02/02/2020	2
44L2VL	23H3SD	U38E	2 Guestrooms	01/31/2020	02/02/2020	2
44L2S4	23H2XU	S111	3 Guestrooms	01/31/2020	02/02/2020	2
44L2BT	23G9J4	U36F	3 Guestrooms	01/31/2020	02/02/2020	2
44L1ML	23H3EC	VH2	Ranch House	01/31/2020	02/02/2020	2
44L2SN	23H3QI	VH7	Ranch House	01/31/2020	02/02/2020	2
44L2US	23H3RS	S37B	1 Guestroom	01/31/2020	02/01/2020	1
44L2QT	23E7E7	S119	2 Guestrooms	01/31/2020	02/01/2020	1
44L251	23H28H	S51	2 Guestrooms	01/31/2020	02/01/2020	1
44L151	23F2RO	VH6	Ranch House	01/31/2020	02/01/2020	1
44L2VC	23H3S4	VH8	Ranch House	01/31/2020	02/01/2020	1
44L06Z	23H2WU	VH4	Ranch House	02/01/2020	02/07/2020	6
44L176	23E8QL	S30	2 Guestrooms	02/01/2020	02/04/2020	3
44L2WU	23H3T9	S23A	1 Guestroom	02/01/2020	02/03/2020	2
44L217	23H3G7	S39A	1 Guestroom	02/01/2020	02/03/2020	2
44L2RE	23H3MD	S46A	1 Guestroom	02/01/2020	02/03/2020	2
44L2RF	23H3PT	S82A	1 Guestroom	02/01/2020	02/03/2020	2
44L216	23H3H4	S18	2 Guestrooms	02/01/2020	02/03/2020	2
44L214	23H3H7	S18	2 Guestrooms	02/01/2020	02/03/2020	2
44L2VJ	23G8TV	S54	2 Guestrooms	02/01/2020	02/03/2020	2
44L12G	23G9WW	S76	2 Guestrooms	02/01/2020	02/03/2020	2
44L1HJ	23H3E5	S32	4-5 Guestrooms	02/01/2020	02/03/2020	2
44L06X	23H3E7	S32	4-5 Guestrooms	02/01/2020	02/03/2020	2
44L1HL	23H3E9	S32	4-5 Guestrooms	02/01/2020	02/03/2020	2
44L1HK	23H3EA	S32	4-5 Guestrooms	02/01/2020	02/03/2020	2
44L06Y	23H2WU	S34	4-5 Guestrooms	02/01/2020	02/03/2020	2
44L2E8	23G8K1	U26	4-5 Guestrooms	02/01/2020	02/03/2020	2
44L2EA	23G8K1	U26	4-5 Guestrooms	02/01/2020	02/03/2020	2
44L1CJ	23H3B3	VH3	Ranch House	02/01/2020	02/03/2020	2
44L2VB	23H3S3	S27A	1 Guestroom	02/01/2020	02/02/2020	1
44K77J	23H22W	S67A	1 Guestroom	02/01/2020	02/02/2020	1
44L2WR	23H3T8	S58	2 Guestrooms	02/01/2020	02/02/2020	1
44L2W0	23H3SJ	S72	2 Guestrooms	02/01/2020	02/02/2020	1
44L2WC	23E5PX	VH1	Ranch House	02/01/2020	02/02/2020	1
44L2UJ	23H3RL	VH8	Ranch House	02/01/2020	02/02/2020	1
44L2W4	23H3SM	VH8	Ranch House	02/01/2020	02/02/2020	1
44L0UX	23H0BY	S41A	1 Guestroom	02/02/2020	02/05/2020	3
44L2QE	2349SD	S67A	1 Guestroom	02/02/2020	02/04/2020	2
44K8H1	23G4T1	S13	2 Guestrooms	02/02/2020	02/03/2020	1
44K8H2	23G4T1	S67	2 Guestrooms	02/02/2020	02/03/2020	1
44L2WP	23H3T6	VH5	Ranch House	02/02/2020	02/03/2020	1
44L0XM	23D654	S27	2 Guestrooms	02/03/2020	02/11/2020	8
44L2FI	23H0VX	S54	2 Guestrooms	02/03/2020	02/07/2020	4
44L2FL	23H0VX	S54	2 Guestrooms	02/03/2020	02/07/2020	4
44L2XY	23H0DK	VH1	Ranch House	02/03/2020	02/04/2020	1
44L2T2	23H3QV	S16A	1 Guestroom	02/04/2020	02/08/2020	4

BRASADA RANCH**Property Management System Extract - All Reservations 2019-2021**

Due to the amount of data, 2014-2018 is available on request

Data Extraction: May 03, 2022

ResID	GuestID	Room#	GuestroomConfig	Arrival	Departure	Nights
44L2TQ	23C53E	VH1	Ranch House	02/04/2020	02/07/2020	3
44L2PJ	23H3P2	S90	2 Guestrooms	02/05/2020	02/07/2020	2
44L2QU	23H3PK	S43A	1 Guestroom	02/06/2020	02/09/2020	3
44L1C7	23F29M	S76A	1 Guestroom	02/06/2020	02/09/2020	3
44L2C9	23H3LA	S44	2 Guestrooms	02/06/2020	02/09/2020	3
44L1FG	23D3ZI	S118	3 Guestrooms	02/06/2020	02/09/2020	3
44L2O5	23H0K1	S45	3 Guestrooms	02/06/2020	02/09/2020	3
44L18S	23H3AA	S50	3 Guestrooms	02/06/2020	02/09/2020	3
44L2UV	23H3RV	S32	4-5 Guestrooms	02/06/2020	02/09/2020	3
44L2PI	23H3P1	VH7	Ranch House	02/06/2020	02/09/2020	3
44L2YG	23G6D2	VH2	Ranch House	02/06/2020	02/07/2020	1
44L2YF	23G6D2	VH3	Ranch House	02/06/2020	02/07/2020	1
44L0XJ	2349WF	S39	2 Guestrooms	02/07/2020	02/14/2020	7
44L2TX	23H3R7	S74A	1 Guestroom	02/07/2020	02/10/2020	3
44L2XI	23H3TT	S59	2 Guestrooms	02/07/2020	02/10/2020	3
44L114	23H2KC	S32B	1 Guestroom	02/07/2020	02/09/2020	2
44L115	23H2KC	S32C	1 Guestroom	02/07/2020	02/09/2020	2
44L116	23H2KC	S32D	1 Guestroom	02/07/2020	02/09/2020	2
44L113	23H2KC	S32A	1 Guestroom	02/07/2020	02/09/2020	2
44L19G	23H3AI	S47A	1 Guestroom	02/07/2020	02/09/2020	2
44L2SR	23H3QM	S51A	1 Guestroom	02/07/2020	02/09/2020	2
44L2TW	23H3R6	S119	2 Guestrooms	02/07/2020	02/09/2020	2
44L14H	23H0SL	S34E	2 Guestrooms	02/07/2020	02/09/2020	2
44L2VI	23H3SB	S48D	2 Guestrooms	02/07/2020	02/09/2020	2
44L25G	23H3I9	S54	2 Guestrooms	02/07/2020	02/09/2020	2
44L2E5	2379AD	S73	2 Guestrooms	02/07/2020	02/09/2020	2
44L0QE	23G9HJ	S75	2 Guestrooms	02/07/2020	02/09/2020	2
44L1ZN	23G5PE	S25	4-5 Guestrooms	02/07/2020	02/09/2020	2
44L23Y	23C0LU	S35	4-5 Guestrooms	02/07/2020	02/09/2020	2
44L2YX	23H3UH	VH1	Ranch House	02/07/2020	02/09/2020	2
44K6AR	23H1PD	VH4	Ranch House	02/07/2020	02/09/2020	2
44L1CZ	23D4CD	VH8	Ranch House	02/07/2020	02/09/2020	2
44L31T	23G3ND	S67A	1 Guestroom	02/07/2020	02/08/2020	1
44L302	23G0DU	S78A	1 Guestroom	02/07/2020	02/08/2020	1
44L2MX	23H3NU	U36	4-5 Guestrooms	02/07/2020	02/08/2020	1
44L2AB	23H3KR	VH2	Ranch House	02/07/2020	02/08/2020	1
44L2F3	23H3MO	VH3	Ranch House	02/07/2020	02/08/2020	1
44L31S	23H3V4	VH5	Ranch House	02/07/2020	02/08/2020	1
44L2Z6	23H3UL	VH6	Ranch House	02/07/2020	02/08/2020	1
44L2UD	23G4T1	U38	4-5 Guestrooms	02/07/2020	02/07/2020	0
44L2XR	23H3TZ	S77A	1 Guestroom	02/08/2020	02/11/2020	3
44L2TO	23G3ND	S35E	2 Guestrooms	02/08/2020	02/10/2020	3
44L304	23H3V4	S87B	1 Guestroom	02/08/2020	02/09/2020	2
44L2PU	23H3P6	S42	2 Guestrooms	02/08/2020	02/10/2020	2
44L22I	23H3H0	S46	2 Guestrooms	02/08/2020	02/10/2020	2
44L2WH	23H3SV	S99	2 Guestrooms	02/08/2020	02/10/2020	2
44L2U4	23H3RC	U38	4-5 Guestrooms	02/08/2020	02/10/2020	2
44L2XH	23H3TS	VH2	Ranch House	02/08/2020	02/10/2020	2
44L31Q	23H3VP	S16A	1 Guestroom	02/08/2020	02/09/2020	1
44L323	23G9VX	S60A	1 Guestroom	02/08/2020	02/09/2020	1
44L225	23H3GR	S57	2 Guestrooms	02/08/2020	02/09/2020	1
44L28Y	23G0OI	S85	3 Guestrooms	02/08/2020	02/09/2020	1
44L2TP	23H3E8	U36	4-5 Guestrooms	02/08/2020	02/09/2020	1
44L2FM	23H3MY	VH3	Ranch House	02/08/2020	02/09/2020	1
44L2ZY	23H3UZ	VH5	Ranch House	02/08/2020	02/09/2020	1
44L2TK	238380	VH6	Ranch House	02/08/2020	02/09/2020	1
44L153	23E5OP	S119	2 Guestrooms	02/09/2020	02/14/2020	5
44L17Y	23H3A0	S76A	1 Guestroom	02/09/2020	02/11/2020	2
44L222	23H3GO	VH3	Ranch House	02/09/2020	02/10/2020	1
44L2F2	23H3MN	S73	2 Guestrooms	02/10/2020	02/13/2020	3
44L2M1	23H3NC	VH2	Ranch House	02/10/2020	02/13/2020	3
44L324	23H3VY	S87B	1 Guestroom	02/10/2020	02/11/2020	1
44L2XZ	23H3U1	S57A	1 Guestroom	02/10/2020	02/11/2020	1
44L2Z5	144242	U26E	2 Guestrooms	02/10/2020	02/11/2020	1
44L33A	127960	VH3	Ranch House	02/10/2020	02/11/2020	1
44L2XK	23H3TU	VH5	Ranch House	02/10/2020	02/11/2020	1
44L2XQ	23G8JD	VH8	Ranch House	02/10/2020	02/11/2020	1
44L2NB	23D45T	S90	2 Guestrooms	02/11/2020	02/15/2020	4
44L2QW	23H3S6	VH4	Ranch House	02/11/2020	02/15/2020	4
44L2VQ	23H3S6	S30	2 Guestrooms	02/11/2020	02/13/2020	2
44L2PN	23H3S6	S30	2 Guestrooms	02/11/2020	02/13/2020	2
44L2SK	23H3QH	S75	2 Guestrooms	02/11/2020	02/13/2020	2
44L2SI	23H3QH	S75	2 Guestrooms	02/11/2020	02/13/2020	2
44L36N	23G8TR	S1BH	1 Guestroom	02/11/2020	02/12/2020	1
44L367	23H3WT	S78A	1 Guestroom	02/11/2020	02/12/2020	1
44L37T	23G4T1	U36A	1 Guestroom	02/11/2020	02/12/2020	1
44L0FE	23G9MW	S81	3 Guestrooms	02/11/2020	02/12/2020	1
44L2W3	23H3SL	VH3	Ranch House	02/11/2020	02/12/2020	1
44L20X	23F31G	VH3	Ranch House	02/11/2020	02/12/2020	1
44L2WD	23H2AF	VH8	Ranch House	02/11/2020	02/12/2020	1
44L32I	23G2ZB	S35E	2 Guestrooms	02/12/2020	02/19/2020	7
44L210	23H3GH	S27A	1 Guestroom	02/12/2020	02/14/2020	2
44L2M2	23H1UK	VH1	Ranch House	02/12/2020	02/14/2020	2
44L3BQ	109166	VH8	Ranch House	02/12/2020	02/14/2020	2
44L2W6	23H3SO	S72A	1 Guestroom	02/12/2020	02/13/2020	1
44L321	23H3VV	VH5	Ranch House	02/12/2020	02/13/2020	1
44L34Q	23H3WQ	VH7	Ranch House	02/12/2020	02/13/2020	1
44L3BR	109166	VH8	Ranch House	02/12/2020	02/13/2020	1
44L2YU	23B7CE	S33	4-5 Guestrooms	02/13/2020	02/18/2020	5
44L2T7	23H3R1	S57A	1 Guestroom	02/13/2020	02/17/2020	4
44L27H	23E8FG	S30	2 Guestrooms	02/13/2020	02/17/2020	4
44L2V0	23E0DL	S72	2 Guestrooms	02/13/2020	02/17/2020	4
44L09C	23626Z	S99	2 Guestrooms	02/13/2020	02/17/2020	4
44L09D	23626Z	S99	2 Guestrooms	02/13/2020	02/17/2020	4

BRASADA RANCH**Property Management System Extract - All Reservations 2019-2021**

Due to the amount of data, 2014-2018 is available on request

Data Extraction: May 03, 2022

ResID	GuestID	Room#	GuestroomConfig	Arrival	Departure	Nights
44109F	23G894	S99	2 Guestrooms	02/13/2020	02/17/2020	4
44107K	23H2XU	S111	3 Guestrooms	02/13/2020	02/17/2020	4
4412UY	23E0DL	S70	3 Guestrooms	02/13/2020	02/17/2020	4
4412QG	23H0HT	VH6	Ranch House	02/13/2020	02/16/2020	3
4412QH	23H3PB	VH6	Ranch House	02/13/2020	02/16/2020	3
44125R	23H3ID	S54A	1 Guestroom	02/13/2020	02/15/2020	2
4412RR	23G8JW	S78A	1 Guestroom	02/13/2020	02/15/2020	2
44137P	23H3X7	S63A	1 Guestroom	02/13/2020	02/14/2020	1
4412P8	23H2S1	VH3	Ranch House	02/13/2020	02/14/2020	1
44137N	23B26X	VH7	Ranch House	02/13/2020	02/14/2020	1
44127I	23H3JG	VH8	Ranch House	02/13/2020	02/14/2020	1
4412TJ	23H3R3	S41	2 Guestrooms	02/14/2020	02/18/2020	4
4412ZK	2345A0	S58	2 Guestrooms	02/14/2020	02/18/2020	4
44K91O	23H2O0	S59	2 Guestrooms	02/14/2020	02/18/2020	4
44117X	23F420	S74	2 Guestrooms	02/14/2020	02/18/2020	4
44121W	23H1W9	S34	4-5 Guestrooms	02/14/2020	02/18/2020	4
4412XO	23H3TV	S13A	1 Guestroom	02/14/2020	02/17/2020	3
4412WJ	23H3SX	S63A	1 Guestroom	02/14/2020	02/17/2020	3
441308	23H3V6	S73A	1 Guestroom	02/14/2020	02/17/2020	3
4412SS	23G58K	S119	2 Guestrooms	02/14/2020	02/17/2020	3
44139C	23G6S7	S18	2 Guestrooms	02/14/2020	02/17/2020	3
4413D6	23H3YT	S28E	2 Guestrooms	02/14/2020	02/17/2020	3
4412BU	23H3L4	S51	2 Guestrooms	02/14/2020	02/17/2020	3
4412PR	23B8WR	S59	2 Guestrooms	02/14/2020	02/17/2020	3
441226	23H3GS	S67	2 Guestrooms	02/14/2020	02/17/2020	3
4412VR	23D9NK	S76	2 Guestrooms	02/14/2020	02/17/2020	3
4412OQ	23H3OQ	S84	2 Guestrooms	02/14/2020	02/17/2020	3
44132V	23B7CE	S14	3 Guestrooms	02/14/2020	02/17/2020	3
441131	23E6FW	S29	3 Guestrooms	02/14/2020	02/17/2020	3
44132R	23E313	S29	3 Guestrooms	02/14/2020	02/17/2020	3
44106J	151290	S45	3 Guestrooms	02/14/2020	02/17/2020	3
4410K7	23H2WR	S50	3 Guestrooms	02/14/2020	02/17/2020	3
44104D	23H2WR	S52	3 Guestrooms	02/14/2020	02/17/2020	3
44104C	23H2WR	U38	4-5 Guestrooms	02/14/2020	02/17/2020	3
441381	23H3XD	S28B	1 Guestroom	02/14/2020	02/16/2020	2
4413D1	23H3YR	U26B	1 Guestroom	02/14/2020	02/16/2020	2
4412XE	23H3BQ	S23A	1 Guestroom	02/14/2020	02/16/2020	2
44125Y	23H3IF	S27A	1 Guestroom	02/14/2020	02/16/2020	2
4412YI	23H00F	S44A	1 Guestroom	02/14/2020	02/16/2020	2
44108R	23H2YD	S60A	1 Guestroom	02/14/2020	02/16/2020	2
441326	23H3W0	S61A	1 Guestroom	02/14/2020	02/16/2020	2
4412WN	23H3T4	S66A	1 Guestroom	02/14/2020	02/16/2020	2
4412QR	23H3PI	S77A	1 Guestroom	02/14/2020	02/16/2020	2
4412XG	23H3TR	S82A	1 Guestroom	02/14/2020	02/16/2020	2
44131A	23G7KN	S85A	1 Guestroom	02/14/2020	02/16/2020	2
4412Y8	23E2RK	S98A	1 Guestroom	02/14/2020	02/16/2020	2
4412BX	23H3L6	S47	2 Guestrooms	02/14/2020	02/16/2020	2
4412E1	23H0AM	S55	2 Guestrooms	02/14/2020	02/16/2020	2
4412UE	23H3RH	S57	2 Guestrooms	02/14/2020	02/16/2020	2
4412VN	23H3SF	S67	2 Guestrooms	02/14/2020	02/16/2020	2
44130I	23H3VE	S68E	2 Guestrooms	02/14/2020	02/16/2020	2
4411MX	23H3EG	S75	2 Guestrooms	02/14/2020	02/16/2020	2
4413CN	23G9X7	S81D	2 Guestrooms	02/14/2020	02/16/2020	2
4412RQ	23G69C	U26E	2 Guestrooms	02/14/2020	02/16/2020	2
441155	23F2C7	S112	3 Guestrooms	02/14/2020	02/16/2020	2
4413BM	23F915	S118	3 Guestrooms	02/14/2020	02/16/2020	2
441325	151290	S45	3 Guestrooms	02/14/2020	02/16/2020	2
44122O	23H3MI	U36F	3 Guestrooms	02/14/2020	02/16/2020	2
44138C	23C62W	U38	4-5 Guestrooms	02/14/2020	02/16/2020	2
44127N	23H3JI	VH1	Ranch House	02/14/2020	02/16/2020	2
44127E	23H3JE	VH8	Ranch House	02/14/2020	02/16/2020	2
4413CZ	23E4OC	S37D	1 Guestroom	02/14/2020	02/15/2020	1
4413BS	23H3Y2	U36B	1 Guestroom	02/14/2020	02/15/2020	1
4412Z7	23H3UM	S16A	1 Guestroom	02/14/2020	02/15/2020	1
44136I	23H3WV	S40A	1 Guestroom	02/14/2020	02/15/2020	1
44132C	23G3Z9	S42A	1 Guestroom	02/14/2020	02/15/2020	1
4413DF	23H3Y2	S56A	1 Guestroom	02/14/2020	02/15/2020	1
4412YW	23H3UG	S37E	2 Guestrooms	02/14/2020	02/15/2020	1
4413CJ	23H3YI	S71	2 Guestrooms	02/14/2020	02/15/2020	1
44132X	23H3WE	S25	4-5 Guestrooms	02/14/2020	02/15/2020	1
4412SY	23H3QS	VH2	Ranch House	02/14/2020	02/15/2020	1
4410X2	23E9T4	VH3	Ranch House	02/14/2020	02/15/2020	1
4412ZE	23H3UQ	VH5	Ranch House	02/14/2020	02/15/2020	1
4412C7	23G62S	VH7	Ranch House	02/15/2020	02/19/2020	4
4413DN	23H3Z3	S32E	2 Guestrooms	02/15/2020	02/18/2020	3
4411YH	23H3FF	S54	2 Guestrooms	02/15/2020	02/18/2020	3
4413DQ	23C62W	S37C	1 Guestroom	02/15/2020	02/17/2020	2
4413DR	23H0DK	S37C	1 Guestroom	02/15/2020	02/17/2020	2
4413CG	23H3YF	S24A	1 Guestroom	02/15/2020	02/17/2020	2
4412YD	23D2Z2	S40A	1 Guestroom	02/15/2020	02/17/2020	2
44131Z	23H3VT	S78A	1 Guestroom	02/15/2020	02/17/2020	2
4412Y4	23H3U4	S48D	2 Guestrooms	02/15/2020	02/17/2020	2
4412WG	23E08W	S71	2 Guestrooms	02/15/2020	02/17/2020	2
4412PP	23G752	S97D	2 Guestrooms	02/15/2020	02/17/2020	2
4412O5	23H3G0	S25G	3 Guestrooms	02/15/2020	02/17/2020	2
44131N	23H3VM	S37F	3 Guestrooms	02/15/2020	02/17/2020	2
4413DU	23H3Z7	S24C	1 Guestroom	02/15/2020	02/16/2020	1
4413E3	23H3Z7	S24D	1 Guestroom	02/15/2020	02/16/2020	1
4413E1	23H3ZD	S87B	1 Guestroom	02/15/2020	02/16/2020	1
4413C0	23H3Y7	U26C	1 Guestroom	02/15/2020	02/16/2020	1
4412VM	23H3SE	S16A	1 Guestroom	02/15/2020	02/16/2020	1
4412W5	23H3SN	S39A	1 Guestroom	02/15/2020	02/16/2020	1
44131U	23H3VR	S42A	1 Guestroom	02/15/2020	02/16/2020	1
4412S7	23H3Q8	S46A	1 Guestroom	02/15/2020	02/16/2020	1

BRASADA RANCH**Property Management System Extract - All Reservations 2019-2021**

Due to the amount of data, 2014-2018 is available on request

Data Extraction: May 03, 2022

ResID	GuestID	Room#	GuestroomConfig	Arrival	Departure	Nights
44L32F	23H3W7	S64A	1 Guestroom	02/15/2020	02/16/2020	1
44L3D2	23D572	S43	2 Guestrooms	02/15/2020	02/16/2020	1
44L2YT	23H0XO	S56D	2 Guestrooms	02/15/2020	02/16/2020	1
44L3DY	23A9CP	S90	2 Guestrooms	02/15/2020	02/16/2020	1
44L2M0	23C800	VH2	Ranch House	02/15/2020	02/16/2020	1
44L3DG	23H3OK	VH3	Ranch House	02/15/2020	02/16/2020	1
44L2W0	23H3T5	VH4	Ranch House	02/15/2020	02/16/2020	1
44L2V9	23H3S2	VH5	Ranch House	02/15/2020	02/16/2020	1
44L2X0	23H219	S82	2 Guestrooms	02/16/2020	02/21/2020	5
44L250	23H3I2	S77A	1 Guestroom	02/16/2020	02/19/2020	3
44L2Z2	23G1LM	S56	3 Guestrooms	02/16/2020	02/19/2020	3
44L3E6	23H3ZH	S66A	1 Guestroom	02/16/2020	02/18/2020	2
44L3DV	23H3Z8	U26A	1 Guestroom	02/16/2020	02/18/2020	2
44L2SW	23H3QP	VH1	Ranch House	02/16/2020	02/18/2020	2
44L2YM	23H3UC	VH4	Ranch House	02/16/2020	02/18/2020	2
44L3BZ	23H3Y6	S16A	1 Guestroom	02/16/2020	02/17/2020	1
44L3EA	23H3ZK	S47A	1 Guestroom	02/16/2020	02/17/2020	1
44L3C8	23H3YB	S67A	1 Guestroom	02/16/2020	02/17/2020	1
44L3DZ	23H3Z0	S81A	1 Guestroom	02/16/2020	02/17/2020	1
44L2YO	23G2GC	S23	2 Guestrooms	02/16/2020	02/17/2020	1
44L0BZ	23H2ZK	S43	2 Guestrooms	02/16/2020	02/17/2020	1
44L3EG	23H3ZP	S60	2 Guestrooms	02/16/2020	02/17/2020	1
44L2OD	23H3OK	VH3	Ranch House	02/16/2020	02/17/2020	1
44L2VA	23H3S2	VH5	Ranch House	02/16/2020	02/17/2020	1
44L3E2	23H3ZE	VH6	Ranch House	02/16/2020	02/17/2020	1
44L3DI	23H3Z0	VH6	Ranch House	02/16/2020	02/17/2020	1
44L174	23G34G	S47	2 Guestrooms	02/17/2020	02/21/2020	4
44L0W9	23H3S2	S27A	1 Guestroom	02/17/2020	02/20/2020	3
44L3EY	23G8IH	S13A	1 Guestroom	02/17/2020	02/19/2020	2
44L1Y8	23H3FC	VH2	Ranch House	02/17/2020	02/19/2020	2
44L2CD	23H3LG	VH3	Ranch House	02/17/2020	02/18/2020	1
44L396	23H3XR	S67A	1 Guestroom	02/18/2020	02/20/2020	2
44L3FF	23H40D	S45	3 Guestrooms	02/18/2020	02/19/2020	1
44L3FE	23H40D	VH4	Ranch House	02/18/2020	02/19/2020	1
44L3FH	23F6KM	VH8	Ranch House	02/18/2020	02/19/2020	1
44L36M	23E38T	S16	2 Guestrooms	02/19/2020	02/23/2020	4
44L24C	23E7NW	S30	2 Guestrooms	02/19/2020	02/23/2020	4
44L2XT	23G58K	S119	2 Guestrooms	02/19/2020	02/21/2020	2
44L2ZJ	23C8LA	S23B	1 Guestroom	02/19/2020	02/20/2020	1
44L3G6	23G8IH	S13A	1 Guestroom	02/19/2020	02/20/2020	1
44L2Z1	23C8LA	S23A	1 Guestroom	02/19/2020	02/20/2020	1
44L3F0	23H400	S41A	1 Guestroom	02/19/2020	02/20/2020	1
44L3E9	23H3ZJ	S51A	1 Guestroom	02/20/2020	02/23/2020	3
44K810	23H2P6	S71	2 Guestrooms	02/20/2020	02/23/2020	3
44K94H	23H2P6	S71	2 Guestrooms	02/20/2020	02/23/2020	3
44L3EF	23705K	U36E	2 Guestrooms	02/20/2020	02/23/2020	3
44K814	23H2AW	S33	4-5 Guestrooms	02/20/2020	02/23/2020	3
44K816	23H2OY	VH2	Ranch House	02/20/2020	02/23/2020	3
44L3DD	23A8KK	S73A	1 Guestroom	02/20/2020	02/22/2020	2
44L3DM	23G1VT	S23	2 Guestrooms	02/20/2020	02/22/2020	2
44L3F2	23F5IN	VH4	Ranch House	02/20/2020	02/22/2020	2
44L3GW	23G6D2	S39	2 Guestrooms	02/20/2020	02/21/2020	1
44L3G8	23H40V	VH5	Ranch House	02/20/2020	02/21/2020	1
44L3F7	23H407	VH8	Ranch House	02/20/2020	02/21/2020	1
44L3E7	23G9H5	S74A	1 Guestroom	02/21/2020	02/24/2020	3
44L2WT	151290	S45	3 Guestrooms	02/21/2020	02/24/2020	3
44L2NW	23H3OC	S25C	1 Guestroom	02/21/2020	02/23/2020	2
44L3ER	23H3ZV	U26C	1 Guestroom	02/21/2020	02/23/2020	2
44L1M0	23H3E2	S75A	1 Guestroom	02/21/2020	02/23/2020	2
44L37U	23H3XB	S78A	1 Guestroom	02/21/2020	02/23/2020	2
44K99I	23H2R2	S13	2 Guestrooms	02/21/2020	02/23/2020	2
44L2UB	23F1WI	S39	2 Guestrooms	02/21/2020	02/23/2020	2
44L0WT	23H369	S42	2 Guestrooms	02/21/2020	02/23/2020	2
44L2MN	23H3NO	S43	2 Guestrooms	02/21/2020	02/23/2020	2
44L2M3	23G4AE	S60	2 Guestrooms	02/21/2020	02/23/2020	2
44L1Y5	23H3F9	S72	2 Guestrooms	02/21/2020	02/23/2020	2
44L12W	23H380	S112	3 Guestrooms	02/21/2020	02/23/2020	2
44K812	23H2AW	S48	3 Guestrooms	02/21/2020	02/23/2020	2
44L26Q	23H3IZ	S48	3 Guestrooms	02/21/2020	02/23/2020	2
44K811	23H2ZH	S97	3 Guestrooms	02/21/2020	02/23/2020	2
44K813	23H2AW	S32	4-5 Guestrooms	02/21/2020	02/23/2020	2
44L0T4	23H34P	S32	4-5 Guestrooms	02/21/2020	02/23/2020	2
44L0T6	23H34P	S32	4-5 Guestrooms	02/21/2020	02/23/2020	2
44L0T7	23H34P	S32	4-5 Guestrooms	02/21/2020	02/23/2020	2
44L0T8	23H34P	S32	4-5 Guestrooms	02/21/2020	02/23/2020	2
44K8Y3	23H2TR	S34	4-5 Guestrooms	02/21/2020	02/23/2020	2
44K8Y5	23H0LO	VH1	Ranch House	02/21/2020	02/23/2020	2
44K815	2353CY	VH5	Ranch House	02/21/2020	02/23/2020	2
44L30C	23H3VA	VH6	Ranch House	02/21/2020	02/23/2020	2
44L070	23H2XO	VH7	Ranch House	02/21/2020	02/23/2020	2
44L090	23H2YH	VH8	Ranch House	02/21/2020	02/23/2020	2
44L3GE	23E1L5	S41A	1 Guestroom	02/21/2020	02/22/2020	1
44L3H1	23H41A	S98A	1 Guestroom	02/21/2020	02/22/2020	1
44L3I3	23H41J	U26A	1 Guestroom	02/21/2020	02/22/2020	1
44L39K	23E4OC	S59	2 Guestrooms	02/21/2020	02/22/2020	1
44L39J	23E4OC	S66	2 Guestrooms	02/21/2020	02/22/2020	1
44L3H2	23H41B	VH3	Ranch House	02/21/2020	02/22/2020	1
44L3IF	23H41S	S98	2 Guestrooms	02/22/2020	02/24/2020	2
44K817	23H2AW	VH4	Ranch House	02/22/2020	02/24/2020	2
44L2TS	23H3R5	U26B	1 Guestroom	02/22/2020	02/23/2020	1
44L3FG	23H40E	U36B	1 Guestroom	02/22/2020	02/23/2020	1
44L3I2	23H41I	U38B	1 Guestroom	02/22/2020	02/23/2020	1
44L2Z4	23H1HU	S119A	1 Guestroom	02/22/2020	02/23/2020	1
44L2WM	23H3T3	S27A	1 Guestroom	02/22/2020	02/23/2020	1

BRASADA RANCH**Property Management System Extract - All Reservations 2019-2021**

Due to the amount of data, 2014-2018 is available on request

Data Extraction: May 03, 2022

ResID	GuestID	Room#	GuestroomConfig	Arrival	Departure	Nights
44L2MG	23H3NL	S46A	1 Guestroom	02/22/2020	02/23/2020	1
44L3IO	23H41B	S76A	1 Guestroom	02/22/2020	02/23/2020	1
44L3GR	23H411	U26A	1 Guestroom	02/22/2020	02/23/2020	1
44L3C1	23G2Q8	S18	2 Guestrooms	02/22/2020	02/23/2020	1
44L1KE	23H3D8	S41	2 Guestrooms	02/22/2020	02/23/2020	1
44L3J1	23G6LG	S55	2 Guestrooms	02/22/2020	02/23/2020	1
44L2ES	115496	S59	2 Guestrooms	02/22/2020	02/23/2020	1
44L3IK	23H41X	S61	2 Guestrooms	02/22/2020	02/23/2020	1
44L2EQ	115496	S66	2 Guestrooms	02/22/2020	02/23/2020	1
44L3J3	23G2ZB	S68	3 Guestrooms	02/22/2020	02/23/2020	1
44L14U	23F15K	VH3	Ranch House	02/22/2020	02/23/2020	1
44L3IN	23H08Z	S57	2 Guestrooms	02/23/2020	03/08/2020	14
44L3CP	23H3YL	S90	2 Guestrooms	02/23/2020	02/25/2020	2
44L1CP	23F5MR	VH1	Ranch House	02/23/2020	02/25/2020	2
44L19L	23D8VU	S35A	1 Guestroom	02/23/2020	02/24/2020	1
44L3C6	23H3Y9	S67A	1 Guestroom	02/23/2020	02/24/2020	1
44L2UT	23H3RT	S75	2 Guestrooms	02/23/2020	02/24/2020	1
44L3IL	23H41Y	S72	2 Guestrooms	02/24/2020	02/28/2020	4
44L3IG	23H41T	S51A	1 Guestroom	02/25/2020	02/28/2020	3
44L255	23H314	U36A	1 Guestroom	02/25/2020	02/28/2020	3
44L3K8	23H42Z	S119	2 Guestrooms	02/25/2020	02/28/2020	3
44L0AH	23H2Z0	S2B	2 Guestrooms	02/25/2020	02/27/2020	2
44L3IB	23H0GY	VH4	Ranch House	02/25/2020	02/27/2020	2
44L3E0	23H3ZC	S23A	1 Guestroom	02/25/2020	02/26/2020	1
44L204	23G6L7	S59	2 Guestrooms	02/25/2020	02/26/2020	1
44L29R	23G90P	S27A	1 Guestroom	02/26/2020	03/01/2020	4
44L2VX	23H1Y2	S84	2 Guestrooms	02/26/2020	03/01/2020	4
44L2CH	23H2RK	S66A	1 Guestroom	02/26/2020	02/28/2020	2
44L2VH	23H3SA	VH6	Ranch House	02/26/2020	02/28/2020	2
44L3K2	23H42V	VH7	Ranch House	02/26/2020	02/28/2020	2
44L2V3	23H3S0	S46A	1 Guestroom	02/26/2020	02/27/2020	1
44L3K3	23H42W	VH5	Ranch House	02/26/2020	02/27/2020	1
44L3LK	23H43V	VH6	Ranch House	02/26/2020	02/27/2020	1
44L200	23H3OE	VH8	Ranch House	02/26/2020	02/27/2020	1
44L0X0	23F8EL	S35	4-5 Guestrooms	02/27/2020	03/02/2020	4
44L3KY	23F60V	S41A	1 Guestroom	02/27/2020	03/01/2020	3
44L19J	23H3AL	S29E	2 Guestrooms	02/27/2020	03/01/2020	3
44L3KJ	23D9K0	S30	2 Guestrooms	02/27/2020	03/01/2020	3
44L3KL	23G8WL	S63	2 Guestrooms	02/27/2020	03/01/2020	3
44L2YK	23D624	S71	2 Guestrooms	02/27/2020	03/01/2020	3
44L1CW	23H3BB	S71	2 Guestrooms	02/27/2020	03/01/2020	3
44L22T	23D9NK	S76	2 Guestrooms	02/27/2020	03/01/2020	3
44L1CO	23F0N7	S28	4-5 Guestrooms	02/27/2020	03/01/2020	3
44L1XZ	23G5IY	S33	4-5 Guestrooms	02/27/2020	03/01/2020	3
44L3JH	23H42D	U26	4-5 Guestrooms	02/27/2020	03/01/2020	3
44L1CS	23H3B8	U38	4-5 Guestrooms	02/27/2020	03/01/2020	3
44L3M9	23617F	VH1	Ranch House	02/27/2020	02/29/2020	2
44L3FD	23H40C	VH2	Ranch House	02/27/2020	02/29/2020	2
44L3K1	23H42T	U36C	1 Guestroom	02/27/2020	02/28/2020	1
44L3L3	23H43D	S76A	1 Guestroom	02/27/2020	02/28/2020	1
44L3KI	2383FW	S61	2 Guestrooms	02/27/2020	02/28/2020	1
44L2QF	23G50I	S71	2 Guestrooms	02/27/2020	02/28/2020	1
44L0K3	109012	S85	3 Guestrooms	02/28/2020	03/04/2020	5
44L3ND	23H44N	S98A	1 Guestroom	02/28/2020	03/02/2020	3
44L3LJ	23H43U	S34C	1 Guestroom	02/28/2020	03/01/2020	2
44L2CM	23H0M7	S119A	1 Guestroom	02/28/2020	03/01/2020	2
44L3MK	23H44B	S13A	1 Guestroom	02/28/2020	03/01/2020	2
44L397	23H3XS	S23A	1 Guestroom	02/28/2020	03/01/2020	2
44L3KV	23H43C	S67A	1 Guestroom	02/28/2020	03/01/2020	2
44L3HX	23H41G	S72A	1 Guestroom	02/28/2020	03/01/2020	2
44L3IV	23H421	U36A	1 Guestroom	02/28/2020	03/01/2020	2
44L2QQ	23H3PH	S75	2 Guestrooms	02/28/2020	03/01/2020	2
44L3LE	23H43Q	S76	2 Guestrooms	02/28/2020	03/01/2020	2
44L3LY	23H43X	S78	2 Guestrooms	02/28/2020	03/01/2020	2
44L3M3	23H440	S50	3 Guestrooms	02/28/2020	03/01/2020	2
44L3KM	23H43K	S70	3 Guestrooms	02/28/2020	03/01/2020	2
44L2O4	23G2Y1	S25	4-5 Guestrooms	02/28/2020	03/01/2020	2
44L18H	23E5W5	S37	4-5 Guestrooms	02/28/2020	03/01/2020	2
44L260	23H3IY	VH4	Ranch House	02/28/2020	03/01/2020	2
44L19S	23G5Q0	VH6	Ranch House	02/28/2020	03/01/2020	2
44L2CP	23H3LM	VH6	Ranch House	02/28/2020	03/01/2020	2
44L3IH	23G7E4	VH7	Ranch House	02/28/2020	03/01/2020	2
44L3F5	23H405	VH8	Ranch House	02/28/2020	03/01/2020	2
44L3GC	23F80I	U36B	1 Guestroom	02/28/2020	02/29/2020	1
44L3LH	23H31U	S46	2 Guestrooms	02/28/2020	02/29/2020	1
44L3EZ	23H3ZU	S77	2 Guestrooms	02/28/2020	02/29/2020	1
44L3M7	23H443	VH5	Ranch House	02/28/2020	02/29/2020	1
44L3JT	23H42N	S54A	1 Guestroom	02/29/2020	03/02/2020	2
44L3FQ	23B8WR	S59	2 Guestrooms	02/29/2020	03/02/2020	2
44L3EI	23H3ZR	S90	2 Guestrooms	02/29/2020	03/02/2020	2
44L3M2	23H43Y	S24A	1 Guestroom	02/29/2020	03/01/2020	1
44L3K0	23H42R	S39A	1 Guestroom	02/29/2020	03/01/2020	1
44L3MM	23H44D	S44A	1 Guestroom	02/29/2020	03/01/2020	1
44L3GB	23H40Y	S47A	1 Guestroom	02/29/2020	03/01/2020	1
44L3FO	23H40J	S56A	1 Guestroom	02/29/2020	03/01/2020	1
44L3MC	23H446	S58A	1 Guestroom	02/29/2020	03/01/2020	1
44L3NQ	23G501	S82A	1 Guestroom	02/29/2020	03/01/2020	1
44L3NK	23H44Q	S40	2 Guestrooms	02/29/2020	03/01/2020	1
44L3KQ	23E7E7	S74	2 Guestrooms	02/29/2020	03/01/2020	1
44L3EP	23H3ZU	S77	2 Guestrooms	02/29/2020	03/01/2020	1
44L3EC	23H3ZN	VH1	Ranch House	02/29/2020	03/01/2020	1
44L2ZX	23E5RF	VH2	Ranch House	02/29/2020	03/01/2020	1
44L32W	23H3WD	VH3	Ranch House	02/29/2020	03/01/2020	1
44K8GV	23F6XC	VH5	Ranch House	02/29/2020	03/01/2020	1

BRASADA RANCH**Property Management System Extract - All Reservations 2019-2021**

Due to the amount of data, 2014-2018 is available on request

Data Extraction: May 03, 2022

ResID	GuestID	Room#	GuestroomConfig	Arrival	Departure	Nights
44L1FA	23H0ZS	S41A	1 Guestroom	03/01/2020	03/03/2020	2
44L2QM	23H3PD	VH2	Ranch House	03/01/2020	03/03/2020	2
44L109	23E0DL	S70	3 Guestrooms	03/02/2020	03/08/2020	6
44L30B	23F9KG	S51A	1 Guestroom	03/02/2020	03/07/2020	5
44L30S	23D654	S27	2 Guestrooms	03/02/2020	03/06/2020	4
44L3FR	23H3EI	VH3	Ranch House	03/02/2020	03/06/2020	4
44L2MP	23H3NQ	S39	2 Guestrooms	03/02/2020	03/05/2020	3
44L3FS	23H3EI	VH5	Ranch House	03/02/2020	03/05/2020	3
44L317	23H41N	S119A	1 Guestroom	03/02/2020	03/04/2020	2
44L3NA	23H44M	VH8	Ranch House	03/02/2020	03/04/2020	2
44L3KA	23H430	S16A	1 Guestroom	03/02/2020	03/03/2020	1
44L3PG	23C300	VH5	Ranch House	03/02/2020	03/03/2020	1
44L1N9	23H3EI	S24A	1 Guestroom	03/03/2020	03/08/2020	5
44L1NE	23H3EI	VH7	Ranch House	03/03/2020	03/08/2020	5
44L1N0	23H3EI	S24B	1 Guestroom	03/03/2020	03/07/2020	4
44L1N3	23H3EI	S18B	1 Guestroom	03/03/2020	03/06/2020	3
44L1N8	23H3EI	S24C	1 Guestroom	03/03/2020	03/06/2020	3
44L1NA	23H3EI	S24D	1 Guestroom	03/03/2020	03/06/2020	3
44L1N6	23H3EI	S33C	1 Guestroom	03/03/2020	03/06/2020	3
44L1N2	23H3EI	S44B	1 Guestroom	03/03/2020	03/06/2020	3
44L1N7	23H3EI	S45C	1 Guestroom	03/03/2020	03/06/2020	3
44L1N1	23H3EI	S44A	1 Guestroom	03/03/2020	03/06/2020	3
44L1N4	23H3EI	S45A	1 Guestroom	03/03/2020	03/06/2020	3
44L30S	23H0V6	S66A	1 Guestroom	03/03/2020	03/06/2020	3
44L1SD	23H3ET	VH8	Ranch House	03/03/2020	03/06/2020	3
44L1N5	23H3EI	S45B	1 Guestroom	03/03/2020	03/05/2020	2
44L1NC	23H3EI	S45B	1 Guestroom	03/03/2020	03/05/2020	2
44L1NB	23H3EI	S18A	1 Guestroom	03/03/2020	03/05/2020	2
44L3PA	23H45K	S111	3 Guestrooms	03/03/2020	03/05/2020	2
44L1ND	23H3EI	VH2	Ranch House	03/03/2020	03/05/2020	2
44L3GZ	23H418	VH4	Ranch House	03/03/2020	03/05/2020	2
44L3NM	23H44S	U38C	1 Guestroom	03/03/2020	03/04/2020	1
44L3M6	23H442	VH6	Ranch House	03/03/2020	03/04/2020	1
44L3GV	23G1R4	S74	2 Guestrooms	03/03/2020	03/03/2020	0
44L2RY	23G9MW	S81	3 Guestrooms	03/04/2020	03/10/2020	6
44L10C	23E0DL	S71	2 Guestrooms	03/04/2020	03/08/2020	4
44L10B	23E0DL	S72	2 Guestrooms	03/04/2020	03/08/2020	4
44L34S	23H3WH	S34B	1 Guestroom	03/04/2020	03/06/2020	2
44L34T	23H3WH	S34C	1 Guestroom	03/04/2020	03/06/2020	2
44L34U	23H3WH	S34D	1 Guestroom	03/04/2020	03/06/2020	2
44L34W	23H3WH	S35B	1 Guestroom	03/04/2020	03/06/2020	2
44L34X	23H3WH	S35C	1 Guestroom	03/04/2020	03/06/2020	2
44L34Y	23H3WH	S35D	1 Guestroom	03/04/2020	03/06/2020	2
44L354	23H3WH	S37B	1 Guestroom	03/04/2020	03/06/2020	2
44L355	23H3WH	S37C	1 Guestroom	03/04/2020	03/06/2020	2
44L356	23H3WH	S37D	1 Guestroom	03/04/2020	03/06/2020	2
44L35C	23H3WH	S39B	1 Guestroom	03/04/2020	03/06/2020	2
44L35E	23H3WH	S40B	1 Guestroom	03/04/2020	03/06/2020	2
44L350	23H3WH	U36B	1 Guestroom	03/04/2020	03/06/2020	2
44L351	23H3WH	U36C	1 Guestroom	03/04/2020	03/06/2020	2
44L352	23H3WH	U36D	1 Guestroom	03/04/2020	03/06/2020	2
44L34V	23H3WH	U38B	1 Guestroom	03/04/2020	03/06/2020	2
44L359	23H3WH	U38C	1 Guestroom	03/04/2020	03/06/2020	2
44L35A	23H3WH	U38D	1 Guestroom	03/04/2020	03/06/2020	2
44L34R	23H3WH	S34A	1 Guestroom	03/04/2020	03/06/2020	2
44L358	23H3WH	S35A	1 Guestroom	03/04/2020	03/06/2020	2
44L353	23H3WH	S37A	1 Guestroom	03/04/2020	03/06/2020	2
44L35B	23H3WH	S39A	1 Guestroom	03/04/2020	03/06/2020	2
44L35D	23H3WH	S40A	1 Guestroom	03/04/2020	03/06/2020	2
44L34Z	23H3WH	U36A	1 Guestroom	03/04/2020	03/06/2020	2
44L357	23H3WH	U38A	1 Guestroom	03/04/2020	03/06/2020	2
44L19Q	23H3AN	S99	2 Guestrooms	03/04/2020	03/06/2020	2
44L2Y5	23H3U6	S30A	1 Guestroom	03/04/2020	03/05/2020	1
44L3PW	23H45Y	S60A	1 Guestroom	03/04/2020	03/05/2020	1
44L3KO	23H438	S73A	1 Guestroom	03/04/2020	03/05/2020	1
44L2TA	23G1IH	VH6	Ranch House	03/04/2020	03/05/2020	1
44L3QH	23H46B	S87B	1 Guestroom	03/05/2020	03/08/2020	3
44L31S	23F4PK	S77A	1 Guestroom	03/05/2020	03/08/2020	3
44L2XS	23F8LT	S46	2 Guestrooms	03/05/2020	03/08/2020	3
44L182	23D7RG	S60	2 Guestrooms	03/05/2020	03/08/2020	3
44L2RT	23H3Q2	S67	2 Guestrooms	03/05/2020	03/08/2020	3
44L3QC	23G1R4	S74	2 Guestrooms	03/05/2020	03/08/2020	3
44K32W	23H27Q	S50	3 Guestrooms	03/05/2020	03/08/2020	3
44L2WI	23H3SW	VH3	Ranch House	03/05/2020	03/08/2020	3
44L2EM	23H3MH	VH6	Ranch House	03/05/2020	03/08/2020	3
44L3RY	23H474	S118A	1 Guestroom	03/05/2020	03/07/2020	2
44L3RD	23H46T	S63A	1 Guestroom	03/05/2020	03/06/2020	1
44L3OP	23H3EI	VH2	Ranch House	03/05/2020	03/06/2020	1
44L3GS	23H412	VH4	Ranch House	03/05/2020	03/06/2020	1
44L3LI	23H43T	S13A	1 Guestroom	03/06/2020	03/09/2020	3
44L32Y	23H3WF	S16A	1 Guestroom	03/06/2020	03/09/2020	3
44L2ZZ	23H3V0	S98	2 Guestrooms	03/06/2020	03/09/2020	3
44L2PC	23H3OY	S99	2 Guestrooms	03/06/2020	03/09/2020	3
44L261	23H3IJ	S37	4-5 Guestrooms	03/06/2020	03/09/2020	3
44L3G5	23H40T	S42B	1 Guestroom	03/06/2020	03/08/2020	2
44L2X4	23H3TJ	S61B	1 Guestroom	03/06/2020	03/08/2020	2
44L3RB	23H3WH	S54A	1 Guestroom	03/06/2020	03/08/2020	2
44L3S5	23E4OC	S55A	1 Guestroom	03/06/2020	03/08/2020	2
44L2QS	23H3PJ	S55A	1 Guestroom	03/06/2020	03/08/2020	2
44L2R6	23H3MS	S63A	1 Guestroom	03/06/2020	03/08/2020	2
44L3RW	23H473	S82A	1 Guestroom	03/06/2020	03/08/2020	2
44L2UH	23H3RK	S119	2 Guestrooms	03/06/2020	03/08/2020	2
44L3S9	23H478	S23	2 Guestrooms	03/06/2020	03/08/2020	2
44L3SH	23H478	S23	2 Guestrooms	03/06/2020	03/08/2020	2

BRASADA RANCH**Property Management System Extract - All Reservations 2019-2021**

Due to the amount of data, 2014-2018 is available on request

Data Extraction: May 03, 2022

ResID	GuestID	Room#	GuestroomConfig	Arrival	Departure	Nights
44L3NH	23F7UE	S25E	2 Guestrooms	03/06/2020	03/08/2020	2
44L3NL	23H44R	S27	2 Guestrooms	03/06/2020	03/08/2020	2
44L3NI	23F7UE	S2BH	2 Guestrooms	03/06/2020	03/08/2020	2
44L3QK	23G6VU	S30	2 Guestrooms	03/06/2020	03/08/2020	2
44L286	23H3JU	S39	2 Guestrooms	03/06/2020	03/08/2020	2
44L26L	23H3IW	S40	2 Guestrooms	03/06/2020	03/08/2020	2
44L3OV	23G4ZO	S41	2 Guestrooms	03/06/2020	03/08/2020	2
44L26M	23E1AD	S43	2 Guestrooms	03/06/2020	03/08/2020	2
44L26I	23H3IU	S47	2 Guestrooms	03/06/2020	03/08/2020	2
44L26N	23H3IX	S59	2 Guestrooms	03/06/2020	03/08/2020	2
44L2W2	23H3SK	S66	2 Guestrooms	03/06/2020	03/08/2020	2
44L275	23G6WM	S29	3 Guestrooms	03/06/2020	03/08/2020	2
44L26F	23H3IR	S3BH	3 Guestrooms	03/06/2020	03/08/2020	2
44L26H	23H3IT	S45	3 Guestrooms	03/06/2020	03/08/2020	2
44L2ZH	23H3UR	S52	3 Guestrooms	03/06/2020	03/08/2020	2
44L26B	23H3IP	S56	3 Guestrooms	03/06/2020	03/08/2020	2
44L32P	23H3WA	S28	4-5 Guestrooms	03/06/2020	03/08/2020	2
44L2YJ	23G7AO	S32	4-5 Guestrooms	03/06/2020	03/08/2020	2
44L2UF	23H3RI	S33	4-5 Guestrooms	03/06/2020	03/08/2020	2
44L2WE	23H3SR	U26	4-5 Guestrooms	03/06/2020	03/08/2020	2
44L26J	23H3IR	U38	4-5 Guestrooms	03/06/2020	03/08/2020	2
44L1RS	23H3EQ	VH1	Ranch House	03/06/2020	03/08/2020	2
44L3OK	23H45H	S58	2 Guestrooms	03/06/2020	03/07/2020	1
44L3G2	23H40R	S90	2 Guestrooms	03/06/2020	03/07/2020	1
44L3PI	23H45P	VH2	Ranch House	03/06/2020	03/07/2020	1
44L3QV	23H46J	VH4	Ranch House	03/06/2020	03/07/2020	1
44L3SL	23H47E	VH5	Ranch House	03/06/2020	03/07/2020	1
44L2UG	23H3RJ	S48	3 Guestrooms	03/07/2020	03/11/2020	4
44L2AL	23E1IA	S75	2 Guestrooms	03/07/2020	03/09/2020	2
44L3TF	23H47L	S24C	1 Guestroom	03/07/2020	03/08/2020	1
44L3JW	23H42P	S51B	1 Guestroom	03/07/2020	03/08/2020	1
44L3SN	23H47E	S111A	1 Guestroom	03/07/2020	03/08/2020	1
44L3RV	23H472	S73A	1 Guestroom	03/07/2020	03/08/2020	1
44L3S4	23E615	S76A	1 Guestroom	03/07/2020	03/08/2020	1
44L3D0	23H3YQ	S78A	1 Guestroom	03/07/2020	03/08/2020	1
44L3S1	23H15G	S18	2 Guestrooms	03/07/2020	03/08/2020	1
44L3SF	23H47B	S84	2 Guestrooms	03/07/2020	03/08/2020	1
44L3D4	23G96Y	S90	2 Guestrooms	03/07/2020	03/08/2020	1
44L3BL	23H3Y0	S98	2 Guestrooms	03/07/2020	03/08/2020	1
44L2RA	23H3PQ	S34	4-5 Guestrooms	03/07/2020	03/08/2020	1
44L3JP	23H42J	VH2	Ranch House	03/07/2020	03/08/2020	1
44L2R9	23H3PQ	VH4	Ranch House	03/07/2020	03/08/2020	1
44L3QD	23H467	VH5	Ranch House	03/07/2020	03/08/2020	1
44L3SP	23H373	VH8	Ranch House	03/07/2020	03/08/2020	1
44L3CI	23H3YH	S71B	1 Guestroom	03/07/2020	03/07/2020	0
44L19R	23G129	S75	2 Guestrooms	03/08/2020	03/13/2020	5
44L3PS	23H45W	S66	2 Guestrooms	03/08/2020	03/11/2020	3
44L3SB	23H479	S71A	1 Guestroom	03/08/2020	03/09/2020	1
44L3TZ	23H480	S78	2 Guestrooms	03/08/2020	03/09/2020	1
44L3TP	23H373	VH8	Ranch House	03/08/2020	03/09/2020	1
44L3TQ	23H373	VH8	Ranch House	03/08/2020	03/09/2020	1
44L32Q	23H3WB	S78	2 Guestrooms	03/09/2020	03/13/2020	4
44L3UK	23H489	S39A	1 Guestroom	03/09/2020	03/12/2020	3
44L373	23H2XF	S51	2 Guestrooms	03/09/2020	03/12/2020	3
44L07X	23H2XF	S51	2 Guestrooms	03/09/2020	03/12/2020	3
44L375	23H2XF	S56	3 Guestrooms	03/09/2020	03/12/2020	3
44L376	23H2XF	S56	3 Guestrooms	03/09/2020	03/12/2020	3
44L2VT	23H2XF	S56	3 Guestrooms	03/09/2020	03/12/2020	3
44L3Q0	23H461	S42	2 Guestrooms	03/09/2020	03/10/2020	1
44L3U2	23H373	VH8	Ranch House	03/09/2020	03/10/2020	1
44L3U9	23D654	S27	2 Guestrooms	03/10/2020	03/17/2020	7
44L2D2	23D45T	S90	2 Guestrooms	03/10/2020	03/16/2020	6
44L3OU	23H45J	VH4	Ranch House	03/10/2020	03/14/2020	4
44L3V1	23H48G	S41A	1 Guestroom	03/10/2020	03/12/2020	2
44L3V0	23H48F	S44A	1 Guestroom	03/10/2020	03/12/2020	2
44L2Z1	23F2DH	S13	2 Guestrooms	03/10/2020	03/12/2020	2
44L07Z	23H2XF	S24	4-5 Guestrooms	03/10/2020	03/12/2020	2
44L37D	23H2XF	S24	4-5 Guestrooms	03/10/2020	03/12/2020	2
44L37E	23H2XF	S24	4-5 Guestrooms	03/10/2020	03/12/2020	2
44L37C	23H2XF	S24	4-5 Guestrooms	03/10/2020	03/12/2020	2
44L07Y	23H2XF	S25	4-5 Guestrooms	03/10/2020	03/12/2020	2
44L378	23H2XF	S25	4-5 Guestrooms	03/10/2020	03/12/2020	2
44L379	23H2XF	S25	4-5 Guestrooms	03/10/2020	03/12/2020	2
44L37A	23H2XF	S25	4-5 Guestrooms	03/10/2020	03/12/2020	2
44L080	23H2XF	S28	4-5 Guestrooms	03/10/2020	03/12/2020	2
44L37G	23H2XF	S28	4-5 Guestrooms	03/10/2020	03/12/2020	2
44L37H	23H2XF	S28	4-5 Guestrooms	03/10/2020	03/12/2020	2
44L37I	23H2XF	S28	4-5 Guestrooms	03/10/2020	03/12/2020	2
44L081	23H2XF	S32	4-5 Guestrooms	03/10/2020	03/12/2020	2
44L37M	23H2XF	S32	4-5 Guestrooms	03/10/2020	03/12/2020	2
44L37K	23H2XF	S32	4-5 Guestrooms	03/10/2020	03/12/2020	2
44L37L	23H2XF	S32	4-5 Guestrooms	03/10/2020	03/12/2020	2
44L0E6	23H3D3	VH1	Ranch House	03/10/2020	03/12/2020	2
44L3UH	23G8GR	S34C	1 Guestroom	03/10/2020	03/11/2020	1
44L1DD	23H3BJ	U36B	1 Guestroom	03/10/2020	03/11/2020	1
44L3HW	23H2JF	U36C	1 Guestroom	03/10/2020	03/11/2020	1
44L3VP	23G8JD	S23	2 Guestrooms	03/10/2020	03/11/2020	1
44L3UI	23E4OC	S34F	3 Guestrooms	03/10/2020	03/11/2020	1
44L3UY	23G49I	VH3	Ranch House	03/10/2020	03/11/2020	1
44L3KP	23H439	VH7	Ranch House	03/10/2020	03/11/2020	1
44L1CH	23H3B2	S57	2 Guestrooms	03/11/2020	03/17/2020	6
44L3PT	23G2ZB	S35F	3 Guestrooms	03/11/2020	03/16/2020	5
44L3VU	23G1RV	S34	4-5 Guestrooms	03/11/2020	03/16/2020	5
44L19U	23G1RV	S34	4-5 Guestrooms	03/11/2020	03/16/2020	5

BRASADA RANCH**Property Management System Extract - All Reservations 2019-2021**

Due to the amount of data, 2014-2018 is available on request

Data Extraction: May 03, 2022

ResID	GuestID	Room#	GuestroomConfig	Arrival	Departure	Nights
4413UD	23D572	S43	2 Guestrooms	03/11/2020	03/15/2020	4
4412T6	23H337	S29	3 Guestrooms	03/11/2020	03/15/2020	4
4411CX	23G8VK	S47A	1 Guestroom	03/11/2020	03/12/2020	1
44103J	23H2WI	S118	3 Guestrooms	03/12/2020	03/16/2020	4
441042	23856X	U36	4-5 Guestrooms	03/12/2020	03/16/2020	4
44103K	23H2WI	U38	4-5 Guestrooms	03/12/2020	03/16/2020	4
44103L	23856X	VH4	Ranch House	03/12/2020	03/16/2020	4
4412U8	23H3RF	S39A	1 Guestroom	03/12/2020	03/15/2020	3
44139H	23H3XY	S118D	2 Guestrooms	03/12/2020	03/15/2020	3
4411D0	23H0KZ	S72	2 Guestrooms	03/12/2020	03/15/2020	3
441320	23G7CS	S84	2 Guestrooms	03/12/2020	03/15/2020	3
4413CE	23H3YD	S50	3 Guestrooms	03/12/2020	03/15/2020	3
44112N	23H38F	U26	4-5 Guestrooms	03/12/2020	03/15/2020	3
4413W3	23H48X	VH2	Ranch House	03/12/2020	03/14/2020	2
4413QY	23H46K	S23A	1 Guestroom	03/12/2020	03/13/2020	1
4413UB	23H485	S41A	1 Guestroom	03/12/2020	03/13/2020	1
4413WO	23H497	S58A	1 Guestroom	03/12/2020	03/13/2020	1
4413W1	23G9HZ	S76A	1 Guestroom	03/12/2020	03/13/2020	1
4411CI	23E0A7	S85	3 Guestrooms	03/12/2020	03/13/2020	1
4413WR	23H49A	VH3	Ranch House	03/12/2020	03/13/2020	1
4413WQ	23H499	VH7	Ranch House	03/12/2020	03/13/2020	1
441316	23H41M	S47A	1 Guestroom	03/13/2020	03/16/2020	3
4412PQ	23B7CE	S33E	2 Guestrooms	03/13/2020	03/16/2020	3
4411MG	23G73X	S43	2 Guestrooms	03/13/2020	03/16/2020	3
4412PM	23H0SC	S55	2 Guestrooms	03/13/2020	03/16/2020	3
4412PV	23H3P7	S78	2 Guestrooms	03/13/2020	03/16/2020	3
44131M	23H3VL	S70	3 Guestrooms	03/13/2020	03/16/2020	3
4413J8	23H428	VH7	Ranch House	03/13/2020	03/16/2020	3
4413NJ	23H44P	S14B	1 Guestroom	03/13/2020	03/15/2020	2
4413O1	23H451	S33B	1 Guestroom	03/13/2020	03/15/2020	2
4413F1	23H401	U36B	1 Guestroom	03/13/2020	03/15/2020	2
4413WK	23G5ZW	S77A	1 Guestroom	03/13/2020	03/15/2020	2
441384	23H3XG	S13	2 Guestrooms	03/13/2020	03/15/2020	2
4411RQ	23H3EO	S16	2 Guestrooms	03/13/2020	03/15/2020	2
4413H4	23H41E	S18	2 Guestrooms	03/13/2020	03/15/2020	2
4411RV	23H3ES	S23	2 Guestrooms	03/13/2020	03/15/2020	2
4412NR	23H3O9	S24E	2 Guestrooms	03/13/2020	03/15/2020	2
4413DE	23H3YY	S30	2 Guestrooms	03/13/2020	03/15/2020	2
4412R4	23H3PO	S32E	2 Guestrooms	03/13/2020	03/15/2020	2
4413SE	23B7CE	S33E	2 Guestrooms	03/13/2020	03/15/2020	2
441386	23H3XH	S40	2 Guestrooms	03/13/2020	03/15/2020	2
44127A	23H3JD	S42	2 Guestrooms	03/13/2020	03/15/2020	2
441389	23H3XK	S44	2 Guestrooms	03/13/2020	03/15/2020	2
44124V	23H0L3	S46	2 Guestrooms	03/13/2020	03/15/2020	2
4413JJ	23H42E	S50E	2 Guestrooms	03/13/2020	03/15/2020	2
4412E4	23H3M3	S51	2 Guestrooms	03/13/2020	03/15/2020	2
4413U8	23H484	S52D	2 Guestrooms	03/13/2020	03/15/2020	2
44125V	2347RA	S54	2 Guestrooms	03/13/2020	03/15/2020	2
44129E	23H3KD	S58	2 Guestrooms	03/13/2020	03/15/2020	2
4412EI	23H3ME	S59	2 Guestrooms	03/13/2020	03/15/2020	2
441388	23H3XJ	S60	2 Guestrooms	03/13/2020	03/15/2020	2
441387	23H3XI	S61	2 Guestrooms	03/13/2020	03/15/2020	2
4412E0	23H3M0	S63	2 Guestrooms	03/13/2020	03/15/2020	2
44126A	23E0Q2	S66	2 Guestrooms	03/13/2020	03/15/2020	2
441208	23H3OH	S67	2 Guestrooms	03/13/2020	03/15/2020	2
44115M	23B2B1	S71	2 Guestrooms	03/13/2020	03/15/2020	2
44112T	23G4YN	S73	2 Guestrooms	03/13/2020	03/15/2020	2
4412X9	23H3TL	S74	2 Guestrooms	03/13/2020	03/15/2020	2
4412E2	23H3M1	S75	2 Guestrooms	03/13/2020	03/15/2020	2
4412O3	23D6BC	S77	2 Guestrooms	03/13/2020	03/15/2020	2
4412PE	23H3OZ	S82	2 Guestrooms	03/13/2020	03/15/2020	2
4412PF	23H3OZ	S84	2 Guestrooms	03/13/2020	03/15/2020	2
4412OG	23H3OM	S99	2 Guestrooms	03/13/2020	03/15/2020	2
4413E8	23H3ZI	S112	3 Guestrooms	03/13/2020	03/15/2020	2
4412BB	151290	S45	3 Guestrooms	03/13/2020	03/15/2020	2
44127M	23D9J8	S48	3 Guestrooms	03/13/2020	03/15/2020	2
4412YY	23H3UF	S50	3 Guestrooms	03/13/2020	03/15/2020	2
441272	23G74I	S56	3 Guestrooms	03/13/2020	03/15/2020	2
4413UC	23H1HU	S68	3 Guestrooms	03/13/2020	03/15/2020	2
4413G3	23H40S	S81	3 Guestrooms	03/13/2020	03/15/2020	2
4412O9	23H3OI	S97	3 Guestrooms	03/13/2020	03/15/2020	2
4412EG	23H3MC	S97	3 Guestrooms	03/13/2020	03/15/2020	2
4413XP	23H49P	S24	4-5 Guestrooms	03/13/2020	03/15/2020	2
4412UA	23G3C9	S25	4-5 Guestrooms	03/13/2020	03/15/2020	2
4412OA	23H3OJ	U26	4-5 Guestrooms	03/13/2020	03/15/2020	2
4413KC	23H432	U36	4-5 Guestrooms	03/13/2020	03/15/2020	2
4413CQ	23G2AM	VH1	Ranch House	03/13/2020	03/15/2020	2
4412R8	23H3PP	VH3	Ranch House	03/13/2020	03/15/2020	2
4413GA	23H40X	VH6	Ranch House	03/13/2020	03/15/2020	2
4410ME	23H33A	S119A	1 Guestroom	03/13/2020	03/14/2020	1
4413XZ	23H49U	S16	2 Guestrooms	03/13/2020	03/14/2020	1
4412CZ	23G4ZO	S41	2 Guestrooms	03/13/2020	03/14/2020	1
4413PU	23H45X	VH5	Ranch House	03/13/2020	03/14/2020	1
4413V7	23H48H	VH8	Ranch House	03/13/2020	03/14/2020	1
441178	23H39T	S28	4-5 Guestrooms	03/14/2020	03/17/2020	3
4413IW	23H422	S46A	1 Guestroom	03/14/2020	03/16/2020	2
44118R	23H3A9	S76	2 Guestrooms	03/14/2020	03/16/2020	2
4413MZ	23H243	S45	3 Guestrooms	03/14/2020	03/16/2020	2
44121C	23H3GC	VH8	Ranch House	03/14/2020	03/16/2020	2
4412VF	23H3S8	S33C	1 Guestroom	03/14/2020	03/15/2020	1
4413H3	23H41C	S60A	1 Guestroom	03/14/2020	03/15/2020	1
44128J	23G467	S98	2 Guestrooms	03/14/2020	03/15/2020	1
4410L8	23H320	VH2	Ranch House	03/14/2020	03/15/2020	1
4412X5	23F9P7	VH4	Ranch House	03/14/2020	03/15/2020	1

BRASADA RANCH**Property Management System Extract - All Reservations 2019-2021**

Due to the amount of data, 2014-2018 is available on request

Data Extraction: May 03, 2022

ResID	GuestID	Room#	GuestroomConfig	Arrival	Departure	Nights
44L2XF	23H3TQ	VH5	Ranch House	03/14/2020	03/15/2020	1
44L3CK	23H3YJ	VH7	Ranch House	03/14/2020	03/15/2020	1
44L2AI	23E2D7	S50	3 Guestrooms	03/15/2020	05/28/2020	74
44L2BF	151290	S45	3 Guestrooms	03/15/2020	03/27/2020	12
44L3Y3	23H49W	S2BH	2 Guestrooms	03/15/2020	03/22/2020	7
44L3Y1	23H49V	S82	2 Guestrooms	03/15/2020	03/22/2020	7
44L1CB	23G2C9	S42A	1 Guestroom	03/15/2020	03/18/2020	3
44L3XJ	23H49K	VH3	Ranch House	03/15/2020	03/18/2020	3
44L3Y4	23H49X	S51A	1 Guestroom	03/15/2020	03/17/2020	2
44L3XV	23H49S	S63A	1 Guestroom	03/15/2020	03/17/2020	2
44L322	23H3VW	S23	2 Guestrooms	03/15/2020	03/17/2020	2
44L2Z8	23H3UN	S66	2 Guestrooms	03/15/2020	03/17/2020	2
44L3H0	23H419	VH1	Ranch House	03/15/2020	03/17/2020	2
44L3YN	23H4A8	S14A	1 Guestroom	03/15/2020	03/16/2020	1
44L3MH	23H428	S37E	2 Guestrooms	03/15/2020	03/16/2020	1
44L3Z4	23H49D	S74	2 Guestrooms	03/15/2020	03/16/2020	1
44L3MF	23H428	S37F	3 Guestrooms	03/15/2020	03/16/2020	1
44L3Y2	23D6DG	VH7	Ranch House	03/15/2020	03/16/2020	1
44L3ZM	165253	S33	4-5 Guestrooms	03/16/2020	05/29/2020	74
44L2UW	23H311	S78	2 Guestrooms	03/16/2020	03/23/2020	7
44L3WW	23H49D	S30	2 Guestrooms	03/16/2020	03/21/2020	6
44L3PZ	23H460	S58	2 Guestrooms	03/16/2020	03/20/2020	4
44L3YT	23G05Y	S118	3 Guestrooms	03/16/2020	03/20/2020	4
44L3YD	23H4A3	S70	3 Guestrooms	03/16/2020	03/20/2020	4
44L3RO	23H46Z	VH7	Ranch House	03/16/2020	03/20/2020	4
44L3YB	23E4UG	S67	2 Guestrooms	03/16/2020	03/19/2020	3
44L3XI	23H49J	S76	2 Guestrooms	03/16/2020	03/19/2020	3
44L3Z9	23H4AF	S58A	1 Guestroom	03/16/2020	03/18/2020	2
44L3YI	23F75K	S40	2 Guestrooms	03/16/2020	03/18/2020	2
44L3ZC	23H4AH	S67A	1 Guestroom	03/16/2020	03/17/2020	1
44L3ZN	23F5FO	VH1	Ranch House	03/16/2020	03/17/2020	1
44L3M1	23G58K	S119	2 Guestrooms	03/17/2020	03/20/2020	3
44L3XG	23F7M1	S41	2 Guestrooms	03/17/2020	03/20/2020	3
44L3ZL	23H4AJ	S51	2 Guestrooms	03/17/2020	03/20/2020	3
44L3G9	23H40W	S81	3 Guestrooms	03/17/2020	03/20/2020	3
44L3BN	23G8WL	VH2	Ranch House	03/17/2020	03/20/2020	3
44L3W5	23H48Y	VH7	Ranch House	03/17/2020	03/20/2020	3
44L21A	23H3GB	S72A	1 Guestroom	03/17/2020	03/19/2020	2
44L3YH	23H4A4	VH2	Ranch House	03/17/2020	03/19/2020	2
44L3OQ	23D1HU	VH4	Ranch House	03/17/2020	03/19/2020	2
44L3ZQ	23H4AH	S67A	1 Guestroom	03/17/2020	03/18/2020	1
44L45J	185117	S97A	1 Guestroom	03/17/2020	03/18/2020	1
44L3Y0	23H0AZ	S47	2 Guestrooms	03/18/2020	03/21/2020	3
44L3DT	23H3Z6	S63	2 Guestrooms	03/18/2020	03/21/2020	3
44L3YM	23H4A7	S77	2 Guestrooms	03/18/2020	03/21/2020	3
44L466	23H4AL	S18A	1 Guestroom	03/18/2020	03/20/2020	2
44L3WA	23H490	S23A	1 Guestroom	03/18/2020	03/20/2020	2
44L3V6	23E7J0	S16	2 Guestrooms	03/18/2020	03/20/2020	2
44L2VZ	23H1YZ	S56D	2 Guestrooms	03/18/2020	03/20/2020	2
44L46D	23H4AM	S59	2 Guestrooms	03/18/2020	03/20/2020	2
44L3Z0	23H4AK	S76	2 Guestrooms	03/18/2020	03/20/2020	2
44L17Q	2384P3	VH1	Ranch House	03/18/2020	03/20/2020	2
44L3XN	23H49N	VH1	Ranch House	03/18/2020	03/20/2020	2
44L49E	23H4AR	S39A	1 Guestroom	03/18/2020	03/19/2020	1
44L3ZB	23H4AG	S55	2 Guestrooms	03/18/2020	03/19/2020	1
44L3XU	23H49R	S72	2 Guestrooms	03/18/2020	03/19/2020	1
44L3XM	23H49M	S76	2 Guestrooms	03/18/2020	03/19/2020	1
44L07C	23H2XU	S111	3 Guestrooms	03/19/2020	05/03/2020	45
44K8CF	23E313	S29	3 Guestrooms	03/19/2020	03/30/2020	11
44L3WN	23E313	S24	4-5 Guestrooms	03/19/2020	03/29/2020	10
44L3ZK	23H4AI	S46	2 Guestrooms	03/19/2020	03/27/2020	8
44L49V	23H4AT	S58	2 Guestrooms	03/19/2020	03/24/2020	5
44L3YJ	23H4A5	S76	2 Guestrooms	03/19/2020	03/24/2020	5
44L47I	23H4AO	S52	3 Guestrooms	03/19/2020	03/24/2020	5
44L2DQ	23H3LZ	U26	4-5 Guestrooms	03/19/2020	03/24/2020	5
44L260	23H3IH	S67	2 Guestrooms	03/19/2020	03/23/2020	4
44L3TL	23H47R	S42A	1 Guestroom	03/19/2020	03/22/2020	3
44L47R	23E4OC	S44	2 Guestrooms	03/19/2020	03/22/2020	3
44L4C6	23E4OC	S57	2 Guestrooms	03/19/2020	03/22/2020	3
44L4BU	23E4OC	S64	2 Guestrooms	03/19/2020	03/22/2020	3
44L4BW	23E4OC	S66	2 Guestrooms	03/19/2020	03/22/2020	3
44L1CN	23F0N7	S76	2 Guestrooms	03/19/2020	03/22/2020	3
44L47P	23E4OC	S99	2 Guestrooms	03/19/2020	03/22/2020	3
44L489	23E4OC	S29	3 Guestrooms	03/19/2020	03/22/2020	3
44L48A	23E4OC	S48	3 Guestrooms	03/19/2020	03/22/2020	3
44L487	23E4OC	S68	3 Guestrooms	03/19/2020	03/22/2020	3
44L2M4	23H3NE	S97	3 Guestrooms	03/19/2020	03/22/2020	3
44L3V9	23C62W	U38	4-5 Guestrooms	03/19/2020	03/22/2020	3
44L48R	23E4OC	VH2	Ranch House	03/19/2020	03/22/2020	3
44L4DD	23E4OC	U36B	1 Guestroom	03/19/2020	03/21/2020	2
44L4DE	23E4OC	U36C	1 Guestroom	03/19/2020	03/21/2020	2
44L4DF	23E4OC	U36D	1 Guestroom	03/19/2020	03/21/2020	2
44L3QZ	23H46L	U36A	1 Guestroom	03/19/2020	03/21/2020	2
44L4D5	23E4OC	S23	2 Guestrooms	03/19/2020	03/21/2020	2
44L4CJ	23E4OC	S39	2 Guestrooms	03/19/2020	03/21/2020	2
44L481	23E4OC	S40	2 Guestrooms	03/19/2020	03/21/2020	2
44L4BY	23E4OC	S63	2 Guestrooms	03/19/2020	03/21/2020	2
44L4BT	23E4OC	S72	2 Guestrooms	03/19/2020	03/21/2020	2
44L47M	23E4OC	S28	4-5 Guestrooms	03/19/2020	03/21/2020	2
44L47N	23E4OC	S34	4-5 Guestrooms	03/19/2020	03/21/2020	2
44L1HA	23G5DZ	VH3	Ranch House	03/19/2020	03/21/2020	2
44L491	23E4OC	VH3	Ranch House	03/19/2020	03/21/2020	2
44L4DA	23E4OC	S18B	1 Guestroom	03/19/2020	03/20/2020	1
44L4DB	23E4OC	S43B	1 Guestroom	03/19/2020	03/20/2020	1

BRASADA RANCH**Property Management System Extract - All Reservations 2019-2021**

Due to the amount of data, 2014-2018 is available on request

Data Extraction: May 03, 2022

ResID	GuestID	Room#	GuestroomConfig	Arrival	Departure	Nights
4414DC	23E40C	S56C	1 Guestroom	03/19/2020	03/20/2020	1
44131L	23H3VK	S87B	1 Guestroom	03/19/2020	03/20/2020	1
4413Y7	23H4A0	S43A	1 Guestroom	03/19/2020	03/20/2020	1
4413UJ	23G6L6	U36A	1 Guestroom	03/19/2020	03/20/2020	1
4414CN	23E40C	S47	2 Guestrooms	03/19/2020	03/20/2020	1
4414CS	23E40C	S54	2 Guestrooms	03/19/2020	03/20/2020	1
4414CA	23E40C	S55	2 Guestrooms	03/19/2020	03/20/2020	1
4414C1	23E40C	S60	2 Guestrooms	03/19/2020	03/20/2020	1
4414BL	23E40C	S75	2 Guestrooms	03/19/2020	03/20/2020	1
4414BA	23E40C	S84	2 Guestrooms	03/19/2020	03/20/2020	1
4414B7	23E40C	S90	2 Guestrooms	03/19/2020	03/20/2020	1
4414D1	23E40C	S112	3 Guestrooms	03/19/2020	03/20/2020	1
4414BM	23E40C	S81	3 Guestrooms	03/19/2020	03/20/2020	1
4414B5	23E40C	S97	3 Guestrooms	03/19/2020	03/20/2020	1
441470	23E40C	S25	4-5 Guestrooms	03/19/2020	03/20/2020	1
4414C0	23E40C	S35	4-5 Guestrooms	03/19/2020	03/20/2020	1
4414B6	23E40C	VH1	Ranch House	03/19/2020	03/20/2020	1
4413Y5	23H49Y	VH4	Ranch House	03/19/2020	03/20/2020	1
4413VQ	23H48Q	VH5	Ranch House	03/19/2020	03/20/2020	1
4413VR	23H48R	S14	3 Guestrooms	03/20/2020	03/29/2020	9
4412P4	23H1P2	S84	2 Guestrooms	03/20/2020	03/27/2020	7
4413WC	23E5YA	S112	3 Guestrooms	03/20/2020	03/26/2020	6
4414EH	23H4AZ	S70	3 Guestrooms	03/20/2020	03/26/2020	6
4414CP	23E40C	S81C	1 Guestroom	03/20/2020	03/25/2020	5
441134	23E6FW	S47	2 Guestrooms	03/20/2020	03/25/2020	5
4412CA	23H3LB	S60	2 Guestrooms	03/20/2020	03/25/2020	5
4413WB	23H491	S66	2 Guestrooms	03/20/2020	03/25/2020	5
441371	23H3X5	S81D	2 Guestrooms	03/20/2020	03/25/2020	5
4413YR	23H4AA	S90	2 Guestrooms	03/20/2020	03/25/2020	5
4413R0	23G1R4	S74	2 Guestrooms	03/20/2020	03/24/2020	4
4412OF	23H3OL	U26F	3 Guestrooms	03/20/2020	03/24/2020	4
4413Z8	23H4AE	S13	2 Guestrooms	03/20/2020	03/23/2020	3
4414D6	23E40C	S16	2 Guestrooms	03/20/2020	03/23/2020	3
4414D9	23E40C	S18	2 Guestrooms	03/20/2020	03/23/2020	3
4412UL	23H3RN	S27	2 Guestrooms	03/20/2020	03/23/2020	3
44147U	23E40C	S43	2 Guestrooms	03/20/2020	03/23/2020	3
4414CG	23E40C	S51	2 Guestrooms	03/20/2020	03/23/2020	3
4414C3	23E40C	S59	2 Guestrooms	03/20/2020	03/23/2020	3
4414BG	23E40C	S67	2 Guestrooms	03/20/2020	03/23/2020	3
4412Z3	23H0TG	S75	2 Guestrooms	03/20/2020	03/23/2020	3
4414C8	23E40C	S56	3 Guestrooms	03/20/2020	03/23/2020	3
44148D	23E40C	S70	3 Guestrooms	03/20/2020	03/23/2020	3
4413BY	23G9MW	S81	3 Guestrooms	03/20/2020	03/23/2020	3
4413OE	23H0NI	S85	3 Guestrooms	03/20/2020	03/23/2020	3
4414B9	23E40C	S85	3 Guestrooms	03/20/2020	03/23/2020	3
4413XT	23G8F1	S35	4-5 Guestrooms	03/20/2020	03/23/2020	3
44147Y	23E40C	U38	4-5 Guestrooms	03/20/2020	03/23/2020	3
44148P	23E40C	VH4	Ranch House	03/20/2020	03/23/2020	3
4410IB	23H31E	VH5	Ranch House	03/20/2020	03/23/2020	3
4414CT	23E40C	S54B	1 Guestroom	03/20/2020	03/22/2020	2
44149X	23E1W2	S54A	1 Guestroom	03/20/2020	03/22/2020	2
4413VS	23G2Y1	S13	2 Guestrooms	03/20/2020	03/22/2020	2
4412PT	23H3P5	S47	2 Guestrooms	03/20/2020	03/22/2020	2
4414DJ	23F7LO	S81D	2 Guestrooms	03/20/2020	03/22/2020	2
4413WX	23G4CW	S3BH	3 Guestrooms	03/20/2020	03/22/2020	2
44K84L	23H2D0	S52	3 Guestrooms	03/20/2020	03/22/2020	2
4413K9	23H3OL	S97	3 Guestrooms	03/20/2020	03/22/2020	2
4414AE	23H1YZ	S35	4-5 Guestrooms	03/20/2020	03/22/2020	2
4413PM	23H45R	VH7	Ranch House	03/20/2020	03/22/2020	2
4414CU	23E40C	S47B	1 Guestroom	03/20/2020	03/21/2020	1
4414AB	23H4AV	S47A	1 Guestroom	03/20/2020	03/21/2020	1
4413UE	23H486	S54	2 Guestrooms	03/20/2020	03/21/2020	1
4413ZA	23H4AG	S55	2 Guestrooms	03/20/2020	03/21/2020	1
4410RM	23G2Y1	S25	4-5 Guestrooms	03/20/2020	03/21/2020	1
4413N8	23G7OY	S28	4-5 Guestrooms	03/20/2020	03/21/2020	1
441486	23E40C	S32	4-5 Guestrooms	03/20/2020	03/21/2020	1
4413UU	23H48B	VH4	Ranch House	03/20/2020	03/21/2020	1
44K92N	23D8AQ	S28E	2 Guestrooms	03/21/2020	03/29/2020	8
441133	23G69J	S58	2 Guestrooms	03/21/2020	03/29/2020	8
4414CZ	23E40C	S28B	1 Guestroom	03/21/2020	03/28/2020	7
4414D0	23E40C	S28C	1 Guestroom	03/21/2020	03/28/2020	7
4413SO	23H47G	S23	2 Guestrooms	03/21/2020	03/26/2020	5
4413YK	23G2P9	S23	2 Guestrooms	03/21/2020	03/26/2020	5
4413WD	23E650	S46	2 Guestrooms	03/21/2020	03/26/2020	5
4413RP	23F9LE	S57	2 Guestrooms	03/21/2020	03/26/2020	5
4413PH	23E2M0	S72	2 Guestrooms	03/21/2020	03/26/2020	5
44K6PR	23E2D7	S50	3 Guestrooms	03/21/2020	03/26/2020	5
4413NS	23H44W	S52	3 Guestrooms	03/21/2020	03/26/2020	5
4411FE	23G6LO	S70	3 Guestrooms	03/21/2020	03/26/2020	5
4414DU	23E5OX	S81	3 Guestrooms	03/21/2020	03/26/2020	5
4412TC	187752	S34	4-5 Guestrooms	03/21/2020	03/26/2020	5
441247	23H3HR	S34	4-5 Guestrooms	03/21/2020	03/25/2020	4
4414AG	23E40C	U36	4-5 Guestrooms	03/21/2020	03/25/2020	4
4414JD	23G7Q8	S34A	1 Guestroom	03/21/2020	03/24/2020	3
44148C	23E40C	S119	2 Guestrooms	03/21/2020	03/24/2020	3
4414CY	23E40C	S30	2 Guestrooms	03/21/2020	03/24/2020	3
4413R6	23H46Q	S40	2 Guestrooms	03/21/2020	03/24/2020	3
4414AD	23E40C	S47	2 Guestrooms	03/21/2020	03/24/2020	3
4413XK	23E849	S54	2 Guestrooms	03/21/2020	03/24/2020	3
4414CB	23E40C	S55	2 Guestrooms	03/21/2020	03/24/2020	3
4413WS	23H49B	S59	2 Guestrooms	03/21/2020	03/24/2020	3
4414AI	23E40C	S77	2 Guestrooms	03/21/2020	03/24/2020	3
4413Y6	23H49Z	VH6	Ranch House	03/21/2020	03/24/2020	3
4413VD	23H48I	S27	2 Guestrooms	03/21/2020	03/23/2020	2

BRASADA RANCH**Property Management System Extract - All Reservations 2019-2021**

Due to the amount of data, 2014-2018 is available on request

Data Extraction: May 03, 2022

ResID	GuestID	Room#	GuestroomConfig	Arrival	Departure	Nights
4414HT	23E4OC	S63	2 Guestrooms	03/21/2020	03/23/2020	2
4414DG	23H4AX	S98	2 Guestrooms	03/21/2020	03/23/2020	2
4411Y7	23H3FB	S56	3 Guestrooms	03/21/2020	03/23/2020	2
441498	23H4AP	S63A	1 Guestroom	03/21/2020	03/22/2020	1
4414AA	23H4AU	S39	2 Guestrooms	03/21/2020	03/22/2020	1
4414IC	23E4OC	S72	2 Guestrooms	03/21/2020	03/22/2020	1
4414IE	23E4OC	S74	2 Guestrooms	03/21/2020	03/22/2020	1
4413LD	23H43P	VH8	Ranch House	03/21/2020	03/22/2020	1
44124Y	23E7WU	S64	2 Guestrooms	03/22/2020	03/29/2020	7
4412RU	23H3Q3	S2B	2 Guestrooms	03/22/2020	03/27/2020	5
4413TR	23F9X2	S2BH	2 Guestrooms	03/22/2020	03/27/2020	5
4411CL	23H3B5	S44	2 Guestrooms	03/22/2020	03/27/2020	5
4413SY	23F9X2	S54	2 Guestrooms	03/22/2020	03/27/2020	5
4413NO	23H44J	S57	2 Guestrooms	03/22/2020	03/27/2020	5
4413DC	23G3IB	S60	2 Guestrooms	03/22/2020	03/27/2020	5
4412O6	23H3OG	S63	2 Guestrooms	03/22/2020	03/27/2020	5
4412NN	23H0TD	S63	2 Guestrooms	03/22/2020	03/27/2020	5
4412WW	23H3TC	S78	2 Guestrooms	03/22/2020	03/27/2020	5
4412T3	23F3FE	S29	3 Guestrooms	03/22/2020	03/27/2020	5
4413V2	23G3SL	S52	3 Guestrooms	03/22/2020	03/27/2020	5
44138A	23D8YJ	S68	3 Guestrooms	03/22/2020	03/27/2020	5
4413O0	23F4YD	S32	4-5 Guestrooms	03/22/2020	03/27/2020	5
4414CD	23E4OC	S54	2 Guestrooms	03/22/2020	03/26/2020	4
4413JC	23H429	S72	2 Guestrooms	03/22/2020	03/26/2020	4
4414AK	23E4OC	S82	2 Guestrooms	03/22/2020	03/26/2020	4
4414CV	23E4OC	S48B	1 Guestroom	03/22/2020	03/25/2020	3
4414CW	23E4OC	S48C	1 Guestroom	03/22/2020	03/25/2020	3
441307	23H3V5	S48A	1 Guestroom	03/22/2020	03/25/2020	3
4411ZZ	23H3FS	S112E	2 Guestrooms	03/22/2020	03/25/2020	3
44149B	23E4OC	S39	2 Guestrooms	03/22/2020	03/25/2020	3
4413VE	23H0TR	S66	2 Guestrooms	03/22/2020	03/25/2020	3
4414HO	23E4OC	S35	4-5 Guestrooms	03/22/2020	03/25/2020	3
44147V	23E4OC	S37	4-5 Guestrooms	03/22/2020	03/25/2020	3
4414H2	23H4B1	S57	2 Guestrooms	03/22/2020	03/24/2020	2
4413F3	23H402	S98	2 Guestrooms	03/22/2020	03/24/2020	2
44132G	23H3W8	S14	3 Guestrooms	03/22/2020	03/24/2020	2
4413MJ	23H44A	VH2	Ranch House	03/22/2020	03/24/2020	2
4414JX	23F7FI	VH3	Ranch House	03/22/2020	03/24/2020	2
4414K0	23E4OC	S42	2 Guestrooms	03/22/2020	03/23/2020	1
4414HU	23H4B4	S72	2 Guestrooms	03/22/2020	03/23/2020	1
4410D0	23F420	S74	2 Guestrooms	03/22/2020	03/23/2020	1
4413PP	23H45V	VH7	Ranch House	03/22/2020	03/23/2020	1
4413V8	23E8FG	S14D	2 Guestrooms	03/23/2020	03/28/2020	5
44133B	23H3WP	S16	2 Guestrooms	03/23/2020	03/28/2020	5
4412YL	23H3UA	S43	2 Guestrooms	03/23/2020	03/28/2020	5
4413VO	23E8FG	S61	2 Guestrooms	03/23/2020	03/28/2020	5
4413MD	23H447	S61	2 Guestrooms	03/23/2020	03/28/2020	5
4412V1	23H3RY	S67	2 Guestrooms	03/23/2020	03/28/2020	5
4412VD	23H355	S73	2 Guestrooms	03/23/2020	03/28/2020	5
4413IR	23H41Z	S68	3 Guestrooms	03/23/2020	03/28/2020	5
4413VW	23H48T	S85	3 Guestrooms	03/23/2020	03/28/2020	5
4414AF	23E4OC	S35	4-5 Guestrooms	03/23/2020	03/28/2020	5
44138U	23H3XP	S46	2 Guestrooms	03/23/2020	03/27/2020	4
4414B2	23E4OC	S98	2 Guestrooms	03/23/2020	03/27/2020	4
4413L2	23E2AP	S118	3 Guestrooms	03/23/2020	03/27/2020	4
44K599	23H1C1	S35	4-5 Guestrooms	03/23/2020	03/27/2020	4
4413PK	23G6HB	U38	4-5 Guestrooms	03/23/2020	03/27/2020	4
4414D8	23E4OC	S16B	1 Guestroom	03/23/2020	03/26/2020	3
4413II	23H41V	S16A	1 Guestroom	03/23/2020	03/26/2020	3
4414IA	23E4OC	S18	2 Guestrooms	03/23/2020	03/26/2020	3
4414HA	23E4OC	S27	2 Guestrooms	03/23/2020	03/26/2020	3
44131R	23H3VQ	S51	2 Guestrooms	03/23/2020	03/26/2020	3
4414DS	23E4OC	S75	2 Guestrooms	03/23/2020	03/26/2020	3
4412P6	23D8RO	S99	2 Guestrooms	03/23/2020	03/26/2020	3
44136K	23H3WW	S81	3 Guestrooms	03/23/2020	03/26/2020	3
44118V	23F007	S85	3 Guestrooms	03/23/2020	03/26/2020	3
44125F	23D8CT	S97	3 Guestrooms	03/23/2020	03/26/2020	3
4413U3	23H482	VH2	Ranch House	03/23/2020	03/26/2020	3
4413YS	23H4AA	S42	2 Guestrooms	03/23/2020	03/25/2020	2
4413F4	23H403	S99	2 Guestrooms	03/23/2020	03/25/2020	2
4413V3	23H187	VH1	Ranch House	03/23/2020	03/25/2020	2
441488	23E4OC	S118	3 Guestrooms	03/23/2020	03/24/2020	1
44148E	23E4OC	S97	3 Guestrooms	03/23/2020	03/24/2020	1
4414JZ	23E4OC	S25	4-5 Guestrooms	03/23/2020	03/24/2020	1
44148S	23E4OC	VH2	Ranch House	03/23/2020	03/24/2020	1
44K6CF	23E5CR	VSTE	Ranch House	03/24/2020	04/09/2020	16
4413JX	23E7D2	S42A	1 Guestroom	03/24/2020	03/29/2020	5
4413QU	23G3LR	S119	2 Guestrooms	03/24/2020	03/29/2020	5
4413XL	23H49L	S54	2 Guestrooms	03/24/2020	03/29/2020	5
4413NV	23H2OT	S59	2 Guestrooms	03/24/2020	03/29/2020	5
441320	23H3VU	S98	2 Guestrooms	03/24/2020	03/29/2020	5
44125Q	23H3IC	S30	2 Guestrooms	03/24/2020	03/28/2020	4
4414AH	23E4OC	S78	2 Guestrooms	03/24/2020	03/28/2020	4
4413GT	23H413	S14	3 Guestrooms	03/24/2020	03/28/2020	4
4413WV	23F5YP	S34	4-5 Guestrooms	03/24/2020	03/28/2020	4
4412NI	23E3M6	S27	2 Guestrooms	03/24/2020	03/27/2020	3
44149C	23E4OC	S40	2 Guestrooms	03/24/2020	03/27/2020	3
4413PL	219403	S47	2 Guestrooms	03/24/2020	03/27/2020	3
4413YE	23E3HV	S47	2 Guestrooms	03/24/2020	03/27/2020	3
4414C5	23E4OC	S58	2 Guestrooms	03/24/2020	03/27/2020	3
4414BP	23E4OC	S71	2 Guestrooms	03/24/2020	03/27/2020	3
4414BJ	23E4OC	S76	2 Guestrooms	03/24/2020	03/27/2020	3
4414JG	23E4OC	S34	4-5 Guestrooms	03/24/2020	03/27/2020	3
44147S	23E4OC	U26	4-5 Guestrooms	03/24/2020	03/27/2020	3

BRASADA RANCH**Property Management System Extract - All Reservations 2019-2021**

Due to the amount of data, 2014-2018 is available on request

Data Extraction: May 03, 2022

ResID	GuestID	Room#	GuestroomConfig	Arrival	Departure	Nights
4414JY	23E4OC	VH3	Ranch House	03/24/2020	03/27/2020	3
4414KO	23G1YA	S59	2 Guestrooms	03/24/2020	03/26/2020	2
4414KN	23H4AO	S52	3 Guestrooms	03/24/2020	03/26/2020	2
4413RX	23H2XO	VH3	Ranch House	03/24/2020	03/26/2020	2
4414KU	23E4OC	S77	2 Guestrooms	03/24/2020	03/25/2020	1
4413J9	23F7GD	S112	3 Guestrooms	03/25/2020	03/30/2020	5
4412A7	23E6VE	S18	2 Guestrooms	03/25/2020	03/29/2020	4
4412SM	23H3PZ	S56	3 Guestrooms	03/25/2020	03/29/2020	4
441213	23G503	S35	4-5 Guestrooms	03/25/2020	03/29/2020	4
441337	23H3WM	SSTU	1 Guestroom	03/25/2020	03/28/2020	3
44112Z	23E6FW	S47	2 Guestrooms	03/25/2020	03/28/2020	3
4414C2	23E4OC	S60	2 Guestrooms	03/25/2020	03/28/2020	3
4413S2	23E78L	S63	2 Guestrooms	03/25/2020	03/28/2020	3
44148L	23E4OC	S48	3 Guestrooms	03/25/2020	03/28/2020	3
4413J5	23H425	S37	4-5 Guestrooms	03/25/2020	03/28/2020	3
4413TT	23H47V	VH1	Ranch House	03/25/2020	03/28/2020	3
4413Q1	23H462	VH7	Ranch House	03/25/2020	03/28/2020	3
4414KS	23F42B	S77A	1 Guestroom	03/25/2020	03/27/2020	2
4413VH	23H2RK	S42	2 Guestrooms	03/25/2020	03/27/2020	2
4413CM	23E71W	S44	2 Guestrooms	03/25/2020	03/27/2020	2
4414K7	23E4OC	VH6	Ranch House	03/25/2020	03/27/2020	2
4414KQ	23E4OC	S90	2 Guestrooms	03/25/2020	03/26/2020	1
4414KJ	23D45T	S90	2 Guestrooms	03/26/2020	04/03/2020	8
4413XX	23F8ND	S3BH	3 Guestrooms	03/26/2020	03/30/2020	4
4413XQ	23E4F1	S97	3 Guestrooms	03/26/2020	03/30/2020	4
441252	23H3I3	S87B	1 Guestroom	03/26/2020	03/29/2020	3
4413JA	23F7GD	S18	2 Guestrooms	03/26/2020	03/29/2020	3
441329	23H2YY	S46	2 Guestrooms	03/26/2020	03/29/2020	3
4412PB	23H3OV	S54	2 Guestrooms	03/26/2020	03/29/2020	3
4413YF	23D843	S54	2 Guestrooms	03/26/2020	03/29/2020	3
441325	23H3VZ	S57	2 Guestrooms	03/26/2020	03/29/2020	3
4412TY	23H3R8	S72	2 Guestrooms	03/26/2020	03/29/2020	3
4413KX	23H43E	S77	2 Guestrooms	03/26/2020	03/29/2020	3
44129S	23H0WF	S78	2 Guestrooms	03/26/2020	03/29/2020	3
4410L7	23H32N	S112	3 Guestrooms	03/26/2020	03/29/2020	3
4413P0	23G2Y1	S25	4-5 Guestrooms	03/26/2020	03/29/2020	3
4413FL	23H40G	S81A	1 Guestroom	03/26/2020	03/28/2020	2
441494	23E4OC	S23	2 Guestrooms	03/26/2020	03/28/2020	2
4413TJ	23H47P	S27	2 Guestrooms	03/26/2020	03/28/2020	2
4414KY	23E4OC	S51	2 Guestrooms	03/26/2020	03/28/2020	2
4414KP	23E4OC	S59	2 Guestrooms	03/26/2020	03/28/2020	2
4413J7	23H427	S99	2 Guestrooms	03/26/2020	03/28/2020	2
44147K	23E4OC	S112	3 Guestrooms	03/26/2020	03/28/2020	2
44149A	23H4AQ	S118	3 Guestrooms	03/26/2020	03/28/2020	2
4414CF	23E4OC	S52	3 Guestrooms	03/26/2020	03/28/2020	2
4413C4	23H3Y8	VH2	Ranch House	03/26/2020	03/28/2020	2
44132Z	23H005	VH4	Ranch House	03/26/2020	03/28/2020	2
4414D7	23E4OC	S16	2 Guestrooms	03/26/2020	03/27/2020	1
4414MW	23E4OC	S30	2 Guestrooms	03/26/2020	03/27/2020	1
4414MY	23E4OC	S56	3 Guestrooms	03/26/2020	03/27/2020	1
4414BD	23E4OC	S70	3 Guestrooms	03/26/2020	03/27/2020	1
4414L2	23E5OX	S81	3 Guestrooms	03/26/2020	03/27/2020	1
4414K1	23H4B5	U38A	1 Guestroom	03/27/2020	05/03/2020	37
441499	23E0DL	S70	3 Guestrooms	03/27/2020	05/01/2020	35
4414NB	23H4BG	S16	2 Guestrooms	03/27/2020	04/18/2020	22
4413SA	23D9NK	S76	2 Guestrooms	03/27/2020	04/05/2020	9
44K8GT	23F6XC	S13A	1 Guestroom	03/27/2020	03/29/2020	2
4414MG	23H4BC	S30A	1 Guestroom	03/27/2020	03/29/2020	2
4413QE	23H468	S71A	1 Guestroom	03/27/2020	03/29/2020	2
44131O	23H3VN	S47	2 Guestrooms	03/27/2020	03/29/2020	2
4411FN	23H3CG	S58	2 Guestrooms	03/27/2020	03/29/2020	2
4410PI	23H33W	S72	2 Guestrooms	03/27/2020	03/29/2020	2
4413L4	23H43I	S78	2 Guestrooms	03/27/2020	03/29/2020	2
441306	23F3U7	S98	2 Guestrooms	03/27/2020	03/29/2020	2
4414M5	23F3A8	S56	3 Guestrooms	03/27/2020	03/29/2020	2
4412Y0	23H3U2	S97	3 Guestrooms	03/27/2020	03/29/2020	2
4413L5	23H11C	VH2	Ranch House	03/27/2020	03/29/2020	2
4414NO	23E4OC	S39	2 Guestrooms	03/27/2020	03/28/2020	1
4414CK	23E4OC	S44	2 Guestrooms	03/27/2020	03/28/2020	1
4414CL	23E4OC	S46	2 Guestrooms	03/27/2020	03/28/2020	1
4414C7	23E4OC	S57	2 Guestrooms	03/27/2020	03/28/2020	1
4414NQ	23E4OC	S72	2 Guestrooms	03/27/2020	03/28/2020	1
4414KT	23E4OC	S77	2 Guestrooms	03/27/2020	03/28/2020	1
4414BB	23E4OC	S84	2 Guestrooms	03/27/2020	03/28/2020	1
44148N	23E4OC	S29	3 Guestrooms	03/27/2020	03/28/2020	1
44142Q	23E4OC	S68	3 Guestrooms	03/27/2020	03/28/2020	1
4414AJ	23E4OC	S81	3 Guestrooms	03/27/2020	03/28/2020	1
44149H	23H4AS	U26	4-5 Guestrooms	03/27/2020	03/28/2020	1
4414F4	23E4OC	VH1	Ranch House	03/27/2020	03/28/2020	1
4414M6	23E4OC	VH2	Ranch House	03/27/2020	03/28/2020	1
4414F9	23E4OC	VH3	Ranch House	03/27/2020	03/28/2020	1
4414FE	23E4OC	VH5	Ranch House	03/27/2020	03/28/2020	1
4414FA	23E4OC	VH7	Ranch House	03/27/2020	03/28/2020	1
4414M4	23E4OC	VH8	Ranch House	03/27/2020	03/28/2020	1
4414IG	23E4OC	S73	2 Guestrooms	03/27/2020	03/27/2020	0
4413WF	23G29A	S48	3 Guestrooms	03/28/2020	04/05/2020	8
4414DH	23H4AY	S78A	1 Guestroom	03/28/2020	04/02/2020	5
4413QX	221688	S47	2 Guestrooms	03/28/2020	04/02/2020	5
4414C9	23E4OC	S63	2 Guestrooms	03/28/2020	03/31/2020	3
4413I1	23H41H	S81	3 Guestrooms	03/28/2020	03/31/2020	3
44149K	23E4OC	U26	4-5 Guestrooms	03/28/2020	03/31/2020	3
44149J	23H4AS	S35	4-5 Guestrooms	03/28/2020	03/29/2020	1
4413Q2	23H463	VH5	Ranch House	03/28/2020	03/29/2020	1
4413R2	23H46N	VH8	Ranch House	03/28/2020	03/29/2020	1

BRASADA RANCH**Property Management System Extract - All Reservations 2019-2021**

Due to the amount of data, 2014-2018 is available on request

Data Extraction: May 03, 2022

ResID	GuestID	Room#	GuestroomConfig	Arrival	Departure	Nights
44L4CC	23E4OC	S58	2 Guestrooms	03/29/2020	04/01/2020	3
44L4C4	23E4OC	S59	2 Guestrooms	03/29/2020	04/01/2020	3
44L4BF	23E4OC	S82	2 Guestrooms	03/29/2020	04/01/2020	3
44L4B3	23E4OC	S98	2 Guestrooms	03/29/2020	04/01/2020	3
44L4CI	23E4OC	S35	4-5 Guestrooms	03/29/2020	04/01/2020	3
44L3NT	23H3U2	S97	3 Guestrooms	03/29/2020	03/30/2020	1
44L3KE	23H434	S112	3 Guestrooms	03/30/2020	04/29/2020	30
44L2NM	23H0AT	S73	2 Guestrooms	03/30/2020	04/04/2020	5
44K892	23H2ES	S99	2 Guestrooms	03/30/2020	04/03/2020	4
44L4EJ	23E4OC	S27	2 Guestrooms	03/30/2020	04/02/2020	3
44L4NX	114207	S78B	1 Guestroom	03/30/2020	03/31/2020	1
44K6CP	23H1QE	VH4	Ranch House	03/31/2020	04/06/2020	6
44L49I	23H4AS	U26	4-5 Guestrooms	03/31/2020	04/01/2020	1
44L2G3	23C3PU	S84	2 Guestrooms	04/01/2020	04/10/2020	9
44L1YB	23H3TO	S42	2 Guestrooms	04/01/2020	04/06/2020	5
44L2N4	23F6HN	S45	3 Guestrooms	04/01/2020	04/06/2020	5
44L2YV	23H3UE	U38C	1 Guestroom	04/01/2020	04/05/2020	4
44L1YD	23H1QE	S1B	1 Guestroom	04/01/2020	04/05/2020	4
44K6DE	23H3H6	S16	2 Guestrooms	04/01/2020	04/05/2020	4
44L2T1	23H3QU	S77	2 Guestrooms	04/01/2020	04/05/2020	4
44L3FA	23H409	VH3	Ranch House	04/01/2020	04/05/2020	4
44L49U	23E4OC	U26	4-5 Guestrooms	04/01/2020	04/04/2020	3
44L2N5	23H2FB	S29A	1 Guestroom	04/01/2020	04/03/2020	2
44L3WZ	23H49F	S27	2 Guestrooms	04/02/2020	04/08/2020	6
44L32T	23D624	S71	2 Guestrooms	04/02/2020	04/07/2020	5
44L38W	23D624	S46	2 Guestrooms	04/02/2020	04/06/2020	4
44K6LR	23H3HM	S29B	1 Guestroom	04/02/2020	04/05/2020	3
44L3QM	23H46E	S87B	1 Guestroom	04/02/2020	04/05/2020	3
44K6CV	23H2US	S39A	1 Guestroom	04/02/2020	04/05/2020	3
44L4EP	23E4OC	S63	2 Guestrooms	04/02/2020	04/05/2020	3
44L1LW	23H3E1	S66	2 Guestrooms	04/02/2020	04/05/2020	3
44L3K6	23H42Y	S68	3 Guestrooms	04/02/2020	04/05/2020	3
44L4FF	23E4OC	VH6	Ranch House	04/02/2020	04/05/2020	3
44L3EJ	23G9MW	S81	3 Guestrooms	04/02/2020	04/03/2020	1
44L4OA	23E4RQ	S57	2 Guestrooms	04/03/2020	05/27/2020	54
44L4WE	23G9J4	U36	4-5 Guestrooms	04/03/2020	05/17/2020	44
44L3LA	23H43O	S77	2 Guestrooms	04/03/2020	04/07/2020	4
44L4EK	23E4OC	S99	2 Guestrooms	04/03/2020	04/07/2020	4
44L3VN	23D8CA	VH8	Ranch House	04/03/2020	04/07/2020	4
44L3NU	23H44X	S74A	1 Guestroom	04/03/2020	04/06/2020	3
44K6DF	23H41O	S23	2 Guestrooms	04/03/2020	04/06/2020	3
44L3XW	23E0DL	S72	2 Guestrooms	04/03/2020	04/06/2020	3
44K6CT	23H2HH	VH1	Ranch House	04/03/2020	04/06/2020	3
44L4FK	23E4OC	VH3	Ranch House	04/03/2020	04/06/2020	3
44L4FH	23E4OC	VH7	Ranch House	04/03/2020	04/06/2020	3
44K6CX	23H1QE	S32C	1 Guestroom	04/03/2020	04/05/2020	2
44K6CY	23H1QE	S32D	1 Guestroom	04/03/2020	04/05/2020	2
44K6D1	23H1QE	S33C	1 Guestroom	04/03/2020	04/05/2020	2
44K6D2	23H1QE	S33D	1 Guestroom	04/03/2020	04/05/2020	2
44K6D5	23H1QE	S34C	1 Guestroom	04/03/2020	04/05/2020	2
44K6D6	23H1QE	S34D	1 Guestroom	04/03/2020	04/05/2020	2
44K6LS	23H1QE	S37D	1 Guestroom	04/03/2020	04/05/2020	2
44L2EB	23H3M8	S43B	1 Guestroom	04/03/2020	04/05/2020	2
44L3PD	23H45M	U38B	1 Guestroom	04/03/2020	04/05/2020	2
44L32E	23H3W6	U38D	1 Guestroom	04/03/2020	04/05/2020	2
44K6CZ	23H1QE	S33A	1 Guestroom	04/03/2020	04/05/2020	2
44K6D3	23H1QE	S34A	1 Guestroom	04/03/2020	04/05/2020	2
44K6LP	23H1QE	S37A	1 Guestroom	04/03/2020	04/05/2020	2
44L3IP	23G1WC	S63A	1 Guestroom	04/03/2020	04/05/2020	2
44K6CS	23H3ZA	U38A	1 Guestroom	04/03/2020	04/05/2020	2
44K6DA	23H1QE	S18	2 Guestrooms	04/03/2020	04/05/2020	2
44K6DB	23H2FB	S29E	2 Guestrooms	04/03/2020	04/05/2020	2
44L2QO	23H1QE	S29E	2 Guestrooms	04/03/2020	04/05/2020	2
44K6DC	23H1QE	S41	2 Guestrooms	04/03/2020	04/05/2020	2
44K6D8	23H1QE	S43	2 Guestrooms	04/03/2020	04/05/2020	2
44K6DD	23H1QE	S44	2 Guestrooms	04/03/2020	04/05/2020	2
44K6D9	23H1QE	S64	2 Guestrooms	04/03/2020	04/05/2020	2
44L2N7	23H3NY	S78	2 Guestrooms	04/03/2020	04/05/2020	2
44K6DH	23H1QE	S112	3 Guestrooms	04/03/2020	04/05/2020	2
44K6DG	23H1QE	S52	3 Guestrooms	04/03/2020	04/05/2020	2
44K6D0	23H1QE	S25	4-5 Guestrooms	04/03/2020	04/05/2020	2
44L2Q8	23H1QE	S25	4-5 Guestrooms	04/03/2020	04/05/2020	2
44L2Q9	23H1QE	S25	4-5 Guestrooms	04/03/2020	04/05/2020	2
44L2Q7	23H1QE	S25	4-5 Guestrooms	04/03/2020	04/05/2020	2
44K6D4	23H1QE	S28	4-5 Guestrooms	04/03/2020	04/05/2020	2
44L2QB	23H1QE	S28	4-5 Guestrooms	04/03/2020	04/05/2020	2
44L2QC	23H1QE	S28	4-5 Guestrooms	04/03/2020	04/05/2020	2
44L2QD	23H1QE	S28	4-5 Guestrooms	04/03/2020	04/05/2020	2
44L27W	23H1QE	S32	4-5 Guestrooms	04/03/2020	04/05/2020	2
44L27X	23H1QE	S32	4-5 Guestrooms	04/03/2020	04/05/2020	2
44L27V	23H1QE	S32	4-5 Guestrooms	04/03/2020	04/05/2020	2
44L2N6	23H1QE	S32	4-5 Guestrooms	04/03/2020	04/05/2020	2
44K6CW	23H1QE	S33	4-5 Guestrooms	04/03/2020	04/05/2020	2
44L2Q3	23H1QE	S33	4-5 Guestrooms	04/03/2020	04/05/2020	2
44L2Q4	23H1QE	S33	4-5 Guestrooms	04/03/2020	04/05/2020	2
44L2Q5	23H1QE	S33	4-5 Guestrooms	04/03/2020	04/05/2020	2
44L2Q1	23H1QE	S33	4-5 Guestrooms	04/03/2020	04/05/2020	2
44L3GH	23G148	S34	4-5 Guestrooms	04/03/2020	04/05/2020	2
44K6DI	23H1QE	S35	4-5 Guestrooms	04/03/2020	04/05/2020	2
44K6LQ	23H1QE	U26	4-5 Guestrooms	04/03/2020	04/05/2020	2
44K6CU	23H3JP	VH2	Ranch House	04/03/2020	04/05/2020	2
44K6LO	23H1QE	VH3	Ranch House	04/03/2020	04/05/2020	2
44K6CR	23H1QE	VH5	Ranch House	04/03/2020	04/05/2020	2
44L0P2	23H33M	VH6	Ranch House	04/03/2020	04/05/2020	2

BRASADA RANCH**Property Management System Extract - All Reservations 2019-2021**

Due to the amount of data, 2014-2018 is available on request

Data Extraction: May 03, 2022

ResID	GuestID	Room#	GuestroomConfig	Arrival	Departure	Nights
44K6CQ	23H1QE	VH8	Ranch House	04/03/2020	04/05/2020	2
44L3QF	23H469	S3BH	3 Guestrooms	04/03/2020	04/04/2020	1
44L3JF	23H42B	S82A	1 Guestroom	04/04/2020	04/11/2020	7
44L3T8	23H47I	S60	2 Guestrooms	04/04/2020	04/11/2020	7
44L3TY	23D9ZG	S64	2 Guestrooms	04/04/2020	04/09/2020	5
44L3FX	23H40N	S97	3 Guestrooms	04/04/2020	04/09/2020	5
44L36L	23H3WX	S67	2 Guestrooms	04/04/2020	04/08/2020	4
44L383	23H3XF	S98	2 Guestrooms	04/04/2020	04/08/2020	4
44L4MU	23H4BE	S47A	1 Guestroom	04/04/2020	04/07/2020	3
44L25T	23G9C7	S118D	2 Guestrooms	04/04/2020	04/06/2020	2
44L3R7	23H46R	VH7	Ranch House	04/04/2020	04/05/2020	1
44L281	23F5MI	S63	2 Guestrooms	04/05/2020	04/13/2020	8
44L12U	23H14M	U36	4-5 Guestrooms	04/05/2020	04/13/2020	8
44L3R3	23H46O	S61	2 Guestrooms	04/05/2020	04/12/2020	7
44L3N9	23G29A	S48	3 Guestrooms	04/05/2020	04/11/2020	6
44L3EX	23H3ZY	S55	2 Guestrooms	04/05/2020	04/10/2020	5
44L2WK	23G7QM	S52	3 Guestrooms	04/05/2020	04/10/2020	5
44L3FJ	23H40F	S54A	1 Guestroom	04/05/2020	04/09/2020	4
44L3VK	23H48N	VH2	Ranch House	04/05/2020	04/09/2020	4
44L4EN	23E4OC	S66	2 Guestrooms	04/05/2020	04/08/2020	3
44L14N	23H39I	S76	2 Guestrooms	04/05/2020	04/08/2020	3
44L4KX	23H4BB	S44	2 Guestrooms	04/05/2020	04/07/2020	2
44L3DH	23H3YZ	S58	2 Guestrooms	04/05/2020	04/07/2020	2
44L14X	23G9GQ	VH6	Ranch House	04/05/2020	04/06/2020	1
44L4O1	23H1PT	U26	4-5 Guestrooms	04/06/2020	04/15/2020	9
44L3YO	23G29A	S48	3 Guestrooms	04/06/2020	04/12/2020	6
44L3LL	23H43B	S59	2 Guestrooms	04/06/2020	04/10/2020	4
44L3KS	23H43B	S82	2 Guestrooms	04/06/2020	04/10/2020	4
44L3QP	23H46G	VH7	Ranch House	04/06/2020	04/10/2020	4
44L31V	23H3VS	S77	2 Guestrooms	04/06/2020	04/09/2020	3
44L4FI	23E4OC	S90	2 Guestrooms	04/06/2020	04/09/2020	3
44L4FB	23E4OC	VH6	Ranch House	04/06/2020	04/09/2020	3
44L256	23H3I8	S13A	1 Guestroom	04/07/2020	04/10/2020	3
44L3TU	23H47X	S75A	1 Guestroom	04/07/2020	04/10/2020	3
44L257	23H3I5	S18	2 Guestrooms	04/07/2020	04/10/2020	3
44L3O4	23G2Q1	S99	2 Guestrooms	04/07/2020	04/10/2020	3
44L258	23H3I8	S24G	3 Guestrooms	04/07/2020	04/10/2020	3
44L3RU	23G9VZ	S50	3 Guestrooms	04/07/2020	04/10/2020	3
44L4A1	23E4OC	U26	4-5 Guestrooms	04/07/2020	04/10/2020	3
44L3SM	23H47F	S56A	1 Guestroom	04/07/2020	04/09/2020	2
44L2NT	23H30A	S57A	1 Guestroom	04/07/2020	04/09/2020	2
44L18T	23H3AB	S57A	1 Guestroom	04/07/2020	04/09/2020	2
44L3DK	23H3YZ	S58	2 Guestrooms	04/07/2020	04/08/2020	1
44L46W	23E4OC	S27	2 Guestrooms	04/08/2020	04/11/2020	3
44L3D8	23H3YV	S51	2 Guestrooms	04/08/2020	04/11/2020	3
44L49Z	23E4OC	U38	4-5 Guestrooms	04/08/2020	04/11/2020	3
44L3G1	23G6O1	S54	2 Guestrooms	04/08/2020	04/10/2020	2
44L3SJ	23H47C	S98	2 Guestrooms	04/08/2020	04/10/2020	2
44L2Z0	23H3UK	S99	2 Guestrooms	04/08/2020	04/10/2020	2
44L2QK	2384P3	VH4	Ranch House	04/08/2020	04/10/2020	2
44L3S7	23H477	S66B	1 Guestroom	04/08/2020	04/09/2020	1
44L3S8	23H477	S66A	1 Guestroom	04/08/2020	04/09/2020	1
44L19P	23G2WO	S112	3 Guestrooms	04/09/2020	04/13/2020	4
44L24Z	23H3I1	S70	3 Guestrooms	04/09/2020	04/13/2020	4
44L2NU	23H30A	S57	2 Guestrooms	04/09/2020	04/12/2020	3
44L3BO	23G7V1	S67	2 Guestrooms	04/09/2020	04/12/2020	3
44L3SC	23H47A	S77	2 Guestrooms	04/09/2020	04/12/2020	3
44L3EH	23H3ZQ	S90	2 Guestrooms	04/09/2020	04/12/2020	3
44L3I8	23D6YZ	S81	3 Guestrooms	04/09/2020	04/12/2020	3
44L4E5	23E4OC	S33	4-5 Guestrooms	04/09/2020	04/12/2020	3
44L3PO	23H2PS	S111	3 Guestrooms	04/09/2020	04/10/2020	1
44L2BC	151290	S45	3 Guestrooms	04/10/2020	04/25/2020	15
44L2WA	23H0C2	S37	4-5 Guestrooms	04/10/2020	04/23/2020	13
44L4NR	23G894	S99	2 Guestrooms	04/10/2020	04/17/2020	7
44L2S8	23H3Q9	S40	2 Guestrooms	04/10/2020	04/14/2020	4
44L268	23H3IN	S27	2 Guestrooms	04/10/2020	04/13/2020	3
44L14Z	23E3HV	S47	2 Guestrooms	04/10/2020	04/13/2020	3
44L3W0	2379AD	S73	2 Guestrooms	04/10/2020	04/13/2020	3
44L46N	23E4OC	S99	2 Guestrooms	04/10/2020	04/13/2020	3
44K7Y0	23H2B7	S24	4-5 Guestrooms	04/10/2020	04/13/2020	3
44L4F7	23E4OC	VH7	Ranch House	04/10/2020	04/13/2020	3
44L29F	23H3KE	S74	2 Guestrooms	04/10/2020	04/12/2020	2
44L3UG	23H487	S3BH	3 Guestrooms	04/10/2020	04/12/2020	2
44L3P1	23G2Y1	S25	4-5 Guestrooms	04/10/2020	04/12/2020	2
44L19N	23H3AM	U38	4-5 Guestrooms	04/10/2020	04/12/2020	2
44L2XC	23H3TP	VH4	Ranch House	04/10/2020	04/12/2020	2
44L158	23H399	VH6	Ranch House	04/10/2020	04/12/2020	2
44L49W	23H4AS	U26	4-5 Guestrooms	04/10/2020	04/11/2020	1
44L2CE	23H3LH	S60	2 Guestrooms	04/11/2020	04/14/2020	3
44L4A2	23E4OC	U26	4-5 Guestrooms	04/11/2020	04/14/2020	3
44L2X2	23H3TG	S59A	1 Guestroom	04/11/2020	04/12/2020	1
44L3JB	23G001	S2BH	2 Guestrooms	04/11/2020	04/12/2020	1
44L49Y	23H4AS	U38	4-5 Guestrooms	04/11/2020	04/12/2020	1
44L2V6	23H3S1	VH1	Ranch House	04/11/2020	04/12/2020	1
44L0TV	23H355	S50A	1 Guestroom	04/12/2020	04/17/2020	5
44L2TB	23G2O8	S82	2 Guestrooms	04/12/2020	04/17/2020	5
44L4FJ	23E4OC	S90	2 Guestrooms	04/12/2020	04/15/2020	3
44L4A0	23E4OC	U38	4-5 Guestrooms	04/12/2020	04/15/2020	3
44L2W7	23626Z	S37	4-5 Guestrooms	04/12/2020	04/14/2020	2
44L26S	23H3J0	S33C	1 Guestroom	04/12/2020	04/13/2020	1
44L3KK	23H436	S1B	1 Guestroom	04/12/2020	04/13/2020	1
44L4OZ	23H311	S78	2 Guestrooms	04/13/2020	04/30/2020	17
44L4JV	23E4OC	S63	2 Guestrooms	04/13/2020	04/17/2020	4
44L2RD	23H3PS	U36	4-5 Guestrooms	04/13/2020	04/17/2020	4

BRASADA RANCH**Property Management System Extract - All Reservations 2019-2021**

Due to the amount of data, 2014-2018 is available on request

Data Extraction: May 03, 2022

ResID	GuestID	Room#	GuestroomConfig	Arrival	Departure	Nights
44L2RB	23H3PS	U4BH	4-5 Guestrooms	04/13/2020	04/17/2020	4
44L12X	23E5NQ	S71A	1 Guestroom	04/13/2020	04/16/2020	3
44L1ZP	23H3EY	S73	2 Guestrooms	04/14/2020	04/19/2020	5
44L1UD	23H3EY	S73	2 Guestrooms	04/14/2020	04/19/2020	5
44L1UE	23H3EY	S37	4-5 Guestrooms	04/14/2020	04/19/2020	5
44L3FV	23H3EY	VH3	Ranch House	04/14/2020	04/18/2020	4
44L3TO	23H2HU	S99A	1 Guestroom	04/14/2020	04/17/2020	3
44L3NR	23H44V	S18A	1 Guestroom	04/14/2020	04/16/2020	2
44L4P3	23H41T	S64	2 Guestrooms	04/15/2020	05/12/2020	27
44L1UA	23H3EY	VH6	Ranch House	04/15/2020	04/20/2020	5
44L3HI	23H3EY	S44A	1 Guestroom	04/15/2020	04/19/2020	4
44L3P5	23H3EY	S63	2 Guestrooms	04/15/2020	04/19/2020	4
44L1ZS	23H3EY	S64	2 Guestrooms	04/15/2020	04/19/2020	4
44L1ZU	23H3EY	S64	2 Guestrooms	04/15/2020	04/19/2020	4
44L1ZQ	23H3EY	S111	3 Guestrooms	04/15/2020	04/19/2020	4
44L1ZR	23H3EY	S111	3 Guestrooms	04/15/2020	04/19/2020	4
44L1ZT	23H3EY	S111	3 Guestrooms	04/15/2020	04/19/2020	4
44L3RR	23H470	S56	3 Guestrooms	04/15/2020	04/19/2020	4
44L1ZV	23H3EY	S33	4-5 Guestrooms	04/15/2020	04/19/2020	4
44L1U8	23H3EY	VH2	Ranch House	04/15/2020	04/19/2020	4
44L1U9	23H3EY	VH5	Ranch House	04/15/2020	04/19/2020	4
44L1UC	23H3EY	VH8	Ranch House	04/15/2020	04/19/2020	4
44L4KA	23E40C	U38	4-5 Guestrooms	04/15/2020	04/18/2020	3
44L1ZO	2372RS	S51A	1 Guestroom	04/15/2020	04/17/2020	2
44L24W	23H3IO	VH3	Ranch House	04/15/2020	04/17/2020	2
44L3J2	23H415	S72A	1 Guestroom	04/15/2020	04/16/2020	1
44L4P6	23H0DK	S60	2 Guestrooms	04/16/2020	04/30/2020	14
44L3O7	23H455	S23	2 Guestrooms	04/16/2020	04/21/2020	5
44L2VU	23H3SH	S41A	1 Guestroom	04/16/2020	04/20/2020	4
44L1UX	23H3EY	S43A	1 Guestroom	04/16/2020	04/20/2020	4
44L3N6	23H3EY	S52	3 Guestrooms	04/16/2020	04/20/2020	4
44L3N7	23H3EY	S52	3 Guestrooms	04/16/2020	04/20/2020	4
44L1V8	23H3EY	S52	3 Guestrooms	04/16/2020	04/20/2020	4
44L1UM	23H3EY	S44B	1 Guestroom	04/16/2020	04/19/2020	3
44L1UQ	23H3EY	S46B	1 Guestroom	04/16/2020	04/19/2020	3
44L3HK	23H3EY	S47B	1 Guestroom	04/16/2020	04/19/2020	3
44L3HL	23H3EY	S51B	1 Guestroom	04/16/2020	04/19/2020	3
44L1UG	23H3EY	S54B	1 Guestroom	04/16/2020	04/19/2020	3
44L1VO	23H3EY	S54B	1 Guestroom	04/16/2020	04/19/2020	3
44L1V4	23H3EY	S58B	1 Guestroom	04/16/2020	04/19/2020	3
44L1UW	23H3EY	S59B	1 Guestroom	04/16/2020	04/19/2020	3
44L3HQ	23H3EY	S59B	1 Guestroom	04/16/2020	04/19/2020	3
44L3HM	23H3EY	S60B	1 Guestroom	04/16/2020	04/19/2020	3
44L3HN	23H3EY	S67B	1 Guestroom	04/16/2020	04/19/2020	3
44L3HT	23H3EY	S71B	1 Guestroom	04/16/2020	04/19/2020	3
44L3HP	23H3EY	S71B	1 Guestroom	04/16/2020	04/19/2020	3
44L3HO	23H3EY	S90B	1 Guestroom	04/16/2020	04/19/2020	3
44L3HU	23H3EY	SSTU	1 Guestroom	04/16/2020	04/19/2020	3
44L3HV	23H3EY	SSTU	1 Guestroom	04/16/2020	04/19/2020	3
44L2OK	23G2ZB	S35A	1 Guestroom	04/16/2020	04/19/2020	3
44L3HH	23H3EY	S43A	1 Guestroom	04/16/2020	04/19/2020	3
44L3HJ	23H3EY	S46A	1 Guestroom	04/16/2020	04/19/2020	3
44L1UT	23H3EY	S47A	1 Guestroom	04/16/2020	04/19/2020	3
44L1V6	23H3EY	S51A	1 Guestroom	04/16/2020	04/19/2020	3
44L1UP	23H3EY	S51A	1 Guestroom	04/16/2020	04/19/2020	3
44L3HS	23H3EY	S55A	1 Guestroom	04/16/2020	04/19/2020	3
44L3HR	23H3EY	S58A	1 Guestroom	04/16/2020	04/19/2020	3
44L1UY	23H3EY	S59A	1 Guestroom	04/16/2020	04/19/2020	3
44L1UN	23H3EY	S60A	1 Guestroom	04/16/2020	04/19/2020	3
44L1UH	23H3EY	S67A	1 Guestroom	04/16/2020	04/19/2020	3
44L3MT	23H3EY	S67A	1 Guestroom	04/16/2020	04/19/2020	3
44L1VD	23H3EY	S71A	1 Guestroom	04/16/2020	04/19/2020	3
44L1VB	23H3EY	S90A	1 Guestroom	04/16/2020	04/19/2020	3
44L3MV	23H3EY	S90A	1 Guestroom	04/16/2020	04/19/2020	3
44L1V3	23H3EY	S119	2 Guestrooms	04/16/2020	04/19/2020	3
44L3GM	23H3EY	S119	2 Guestrooms	04/16/2020	04/19/2020	3
44L3GO	23H3EY	S13	2 Guestrooms	04/16/2020	04/19/2020	3
44L3H6	23H3EY	S13	2 Guestrooms	04/16/2020	04/19/2020	3
44L1V7	23H3EY	S13	2 Guestrooms	04/16/2020	04/19/2020	3
44L1VE	23H3EY	S13	2 Guestrooms	04/16/2020	04/19/2020	3
44L3GQ	23H3EY	S16	2 Guestrooms	04/16/2020	04/19/2020	3
44L1UJ	23H3EY	S16	2 Guestrooms	04/16/2020	04/19/2020	3
44L1V9	23H3EY	S18	2 Guestrooms	04/16/2020	04/19/2020	3
44L3OX	23H3EY	S18	2 Guestrooms	04/16/2020	04/19/2020	3
44L3OY	23H3EY	S18	2 Guestrooms	04/16/2020	04/19/2020	3
44L1UR	23H3EY	S27	2 Guestrooms	04/16/2020	04/19/2020	3
44L3HA	23H3EY	S27	2 Guestrooms	04/16/2020	04/19/2020	3
44L1UU	23H3EY	S30	2 Guestrooms	04/16/2020	04/19/2020	3
44L3HC	23H3EY	S30	2 Guestrooms	04/16/2020	04/19/2020	3
44L1UV	23H3EY	S39	2 Guestrooms	04/16/2020	04/19/2020	3
44L3HE	23H3EY	S39	2 Guestrooms	04/16/2020	04/19/2020	3
44L1UZ	23H3EY	S40	2 Guestrooms	04/16/2020	04/19/2020	3
44L3HG	23H3EY	S40	2 Guestrooms	04/16/2020	04/19/2020	3
44L1UO	23H3EY	S41	2 Guestrooms	04/16/2020	04/19/2020	3
44L1VA	23H3EY	S42	2 Guestrooms	04/16/2020	04/19/2020	3
44L1V2	23H3EY	S63	2 Guestrooms	04/16/2020	04/19/2020	3
44L3GG	23H3EY	S66	2 Guestrooms	04/16/2020	04/19/2020	3
44L1V5	23H3EY	S66	2 Guestrooms	04/16/2020	04/19/2020	3
44L1UK	23H3EY	S72	2 Guestrooms	04/16/2020	04/19/2020	3
44L1UF	23H3EY	S74	2 Guestrooms	04/16/2020	04/19/2020	3
44L17H	23E89S	S76	2 Guestrooms	04/16/2020	04/19/2020	3
44L1US	23H3EY	S77	2 Guestrooms	04/16/2020	04/19/2020	3
44L1UI	23H3EY	S78	2 Guestrooms	04/16/2020	04/19/2020	3
44L3H8	23H3EY	S98	2 Guestrooms	04/16/2020	04/19/2020	3

BRASADA RANCH**Property Management System Extract - All Reservations 2019-2021**

Due to the amount of data, 2014-2018 is available on request

Data Extraction: May 03, 2022

ResID	GuestID	Room#	GuestroomConfig	Arrival	Departure	Nights
4411UL	23H3EY	S98	2 Guestrooms	04/16/2020	04/19/2020	3
4411CC	23H3ZI	S68	3 Guestrooms	04/16/2020	04/19/2020	3
4411V1	23H3EY	S97	3 Guestrooms	04/16/2020	04/19/2020	3
4413N4	23H3EY	S97	3 Guestrooms	04/16/2020	04/19/2020	3
4413N3	23H3EY	S97	3 Guestrooms	04/16/2020	04/19/2020	3
4412SF	23H3QE	S25	4-5 Guestrooms	04/16/2020	04/19/2020	3
4412G2	23G2ZB	S35	4-5 Guestrooms	04/16/2020	04/19/2020	3
44117B	23G7NW	VH4	Ranch House	04/16/2020	04/19/2020	3
4411UB	23H3EY	VH7	Ranch House	04/16/2020	04/19/2020	3
4413P6	23H3EY	S61	2 Guestrooms	04/16/2020	04/18/2020	2
4414PK	23G4T1	S32B	1 Guestroom	04/16/2020	04/17/2020	1
4414PL	23G4T1	S32C	1 Guestroom	04/16/2020	04/17/2020	1
4414PM	23G4T1	S32D	1 Guestroom	04/16/2020	04/17/2020	1
4414PJ	23G4T1	S32A	1 Guestroom	04/16/2020	04/17/2020	1
4414P8	23H4BW	S60	2 Guestrooms	04/17/2020	06/11/2020	55
4414QC	23D654	S27	2 Guestrooms	04/17/2020	06/04/2020	48
4414PZ	23G2YB	S68	3 Guestrooms	04/17/2020	05/29/2020	42
4412XJ	23E902	S18	2 Guestrooms	04/17/2020	05/28/2020	41
4414L4	2349WF	S39	2 Guestrooms	04/17/2020	04/21/2020	4
4413GX	23H416	S29A	1 Guestroom	04/17/2020	04/20/2020	3
4414QB	23G2Y1	S25	4-5 Guestrooms	04/17/2020	04/20/2020	3
4413U0	23C3A7	S32	4-5 Guestrooms	04/17/2020	04/20/2020	3
4414KE	23E40C	U26	4-5 Guestrooms	04/17/2020	04/20/2020	3
44119H	23H3AJ	VH1	Ranch House	04/17/2020	04/20/2020	3
44126K	23H3IV	S45	3 Guestrooms	04/17/2020	04/19/2020	2
4414PY	23G4T1	S32A	1 Guestroom	04/17/2020	04/18/2020	1
4414PN	23G4T1	S56	3 Guestrooms	04/17/2020	04/18/2020	1
4412NV	23H3OB	VH6	Ranch House	04/17/2020	04/18/2020	1
44136W	23F1LT	S42	2 Guestrooms	04/18/2020	05/31/2020	43
4412AK	23E11A	S75	2 Guestrooms	04/18/2020	04/20/2020	2
44112V	23H38N	VH3	Ranch House	04/18/2020	04/20/2020	2
44112L	23H4BI	S82A	1 Guestroom	04/18/2020	04/19/2020	1
44K898	23D8AQ	S28E	2 Guestrooms	04/18/2020	04/19/2020	1
4413VG	23H48L	S54	2 Guestrooms	04/18/2020	04/19/2020	1
4411VC	23H3EY	S61	2 Guestrooms	04/18/2020	04/19/2020	1
4414K9	23H4AS	U38	4-5 Guestrooms	04/18/2020	04/19/2020	1
4414OX	23D8AQ	S28E	2 Guestrooms	04/19/2020	04/26/2020	7
4414L3	23H1RQ	S111A	1 Guestroom	04/19/2020	04/23/2020	4
441180	23H2J7	VH2	Ranch House	04/19/2020	04/23/2020	4
4412Z9	23H3UO	VH4	Ranch House	04/19/2020	04/23/2020	4
4414FO	23E40C	VH4	Ranch House	04/19/2020	04/23/2020	4
4411C9	23H3AZ	S99A	1 Guestroom	04/19/2020	04/22/2020	3
4414KB	23E40C	U38	4-5 Guestrooms	04/19/2020	04/22/2020	3
4413MO	23H2J5	S40	2 Guestrooms	04/19/2020	04/21/2020	2
4413MQ	23H2J5	SSTU	1 Guestroom	04/19/2020	04/20/2020	1
4413MP	23H2J5	S42	2 Guestrooms	04/19/2020	04/20/2020	1
4414P5	23D45T	S90	2 Guestrooms	04/20/2020	05/13/2020	23
44136H	23H3WU	S70A	1 Guestroom	04/20/2020	04/23/2020	3
44144A	23E40C	S32	4-5 Guestrooms	04/20/2020	04/23/2020	3
4414KC	23H4AS	U26	4-5 Guestrooms	04/20/2020	04/21/2020	1
441306	23H454	S67	2 Guestrooms	04/21/2020	04/24/2020	3
441459	23E40C	S73	2 Guestrooms	04/21/2020	04/24/2020	3
4414Q0	109012	VH1	Ranch House	04/22/2020	06/04/2020	43
441385	2378CO	VH3	Ranch House	04/22/2020	04/26/2020	4
44145H	23E40C	S18	2 Guestrooms	04/22/2020	04/25/2020	3
4413PF	23E2E8	S55A	1 Guestroom	04/22/2020	04/24/2020	2
4413KU	23E7NW	S30	2 Guestrooms	04/23/2020	05/01/2020	8
44K8XB	23H2LA	S43	2 Guestrooms	04/23/2020	04/26/2020	3
4414KV	23E40C	S59	2 Guestrooms	04/23/2020	04/26/2020	3
44145Q	23E40C	S66	2 Guestrooms	04/23/2020	04/26/2020	3
44144N	23E40C	S70	3 Guestrooms	04/23/2020	04/26/2020	3
441446	23E40C	S37	4-5 Guestrooms	04/23/2020	04/26/2020	3
4414ME	23E40C	VH1	Ranch House	04/23/2020	04/24/2020	1
44K8XA	23H2LA	VH3	Ranch House	04/23/2020	04/24/2020	1
44K8AG	23H2F5	VH4	Ranch House	04/23/2020	04/24/2020	1
4414MD	23E40C	VH5	Ranch House	04/23/2020	04/24/2020	1
4413X8	23F621	VH6	Ranch House	04/23/2020	04/24/2020	1
4414MB	23E40C	VH8	Ranch House	04/23/2020	04/24/2020	1
4414QQ	2383FW	S61	2 Guestrooms	04/24/2020	06/14/2020	51
4414R6	23D624	S71	2 Guestrooms	04/24/2020	05/04/2020	10
4414QR	23G2Y1	S25	4-5 Guestrooms	04/24/2020	05/04/2020	10
44115N	23H39F	S76A	1 Guestroom	04/24/2020	04/27/2020	3
44145R	23E40C	S55	2 Guestrooms	04/24/2020	04/27/2020	3
4413IU	23H420	S81	3 Guestrooms	04/24/2020	04/27/2020	3
44K8XC	23H2LA	S119	2 Guestrooms	04/24/2020	04/26/2020	2
4413FZ	23H40P	S23	2 Guestrooms	04/24/2020	04/26/2020	2
44K8XD	23H2LA	S27	2 Guestrooms	04/24/2020	04/26/2020	2
44K8XF	23H2LA	S39	2 Guestrooms	04/24/2020	04/26/2020	2
44K8XG	23H2LA	S40	2 Guestrooms	04/24/2020	04/26/2020	2
4411EK	23H3BZ	S41	2 Guestrooms	04/24/2020	04/26/2020	2
44K8XH	23H2LA	S44	2 Guestrooms	04/24/2020	04/26/2020	2
4411EH	23H3BZ	S46	2 Guestrooms	04/24/2020	04/26/2020	2
44118K	23H3A8	S47	2 Guestrooms	04/24/2020	04/26/2020	2
4411EI	23H3BZ	S51	2 Guestrooms	04/24/2020	04/26/2020	2
4411EG	23H3BZ	S54	2 Guestrooms	04/24/2020	04/26/2020	2
44K8XI	23H2LA	S57	2 Guestrooms	04/24/2020	04/26/2020	2
44K8XJ	23H2LA	S58	2 Guestrooms	04/24/2020	04/26/2020	2
44K8XK	23H2LA	S59	2 Guestrooms	04/24/2020	04/26/2020	2
44K8XP	23H2LA	S60	2 Guestrooms	04/24/2020	04/26/2020	2
44K8XL	23H2LA	S63	2 Guestrooms	04/24/2020	04/26/2020	2
4411EJ	23H3BZ	S67	2 Guestrooms	04/24/2020	04/26/2020	2
44114S	23H0XJ	S71	2 Guestrooms	04/24/2020	04/26/2020	2
44K8XM	23H2LA	S72	2 Guestrooms	04/24/2020	04/26/2020	2
4413PB	23H45L	S73	2 Guestrooms	04/24/2020	04/26/2020	2

BRASADA RANCH**Property Management System Extract - All Reservations 2019-2021**

Due to the amount of data, 2014-2018 is available on request

Data Extraction: May 03, 2022

ResID	GuestID	Room#	GuestroomConfig	Arrival	Departure	Nights
44L18U	23E5LI	S74	2 Guestrooms	04/24/2020	04/26/2020	2
44L3PC	23H45L	S75	2 Guestrooms	04/24/2020	04/26/2020	2
44K8XN	23H2LA	S77	2 Guestrooms	04/24/2020	04/26/2020	2
44L3Q4	23H465	S78	2 Guestrooms	04/24/2020	04/26/2020	2
44L1EL	23H3BZ	S82	2 Guestrooms	04/24/2020	04/26/2020	2
44L3PE	23H45N	S84	2 Guestrooms	04/24/2020	04/26/2020	2
44K8XO	23H2LA	S98	2 Guestrooms	04/24/2020	04/26/2020	2
44K8XE	23H2LA	S14	3 Guestrooms	04/24/2020	04/26/2020	2
44L1EO	23H3BZ	S48	3 Guestrooms	04/24/2020	04/26/2020	2
44L1EP	23H3BZ	S50	3 Guestrooms	04/24/2020	04/26/2020	2
44L1EN	23H3BZ	S56	3 Guestrooms	04/24/2020	04/26/2020	2
44L1EQ	23H3BZ	S68	3 Guestrooms	04/24/2020	04/26/2020	2
44L1EM	23H3BZ	S97	3 Guestrooms	04/24/2020	04/26/2020	2
44K8XY	23H2LA	S24	4-5 Guestrooms	04/24/2020	04/26/2020	2
44K8XW	23H2LA	S25	4-5 Guestrooms	04/24/2020	04/26/2020	2
44K8XX	23H2LA	S28	4-5 Guestrooms	04/24/2020	04/26/2020	2
44K8XR	23H2LA	S32	4-5 Guestrooms	04/24/2020	04/26/2020	2
44K8XQ	23H2LA	S33	4-5 Guestrooms	04/24/2020	04/26/2020	2
44K8XS	23H2LA	S34	4-5 Guestrooms	04/24/2020	04/26/2020	2
44K8XT	23H2LA	S35	4-5 Guestrooms	04/24/2020	04/26/2020	2
44K8XZ	23H2LA	U26	4-5 Guestrooms	04/24/2020	04/26/2020	2
44K8XU	23H2LA	U36	4-5 Guestrooms	04/24/2020	04/26/2020	2
44K8XV	23H2LA	U38	4-5 Guestrooms	04/24/2020	04/26/2020	2
44L3QJ	23H46C	VH3	Ranch House	04/24/2020	04/26/2020	2
44L173	23D58Y	VH5	Ranch House	04/24/2020	04/26/2020	2
44L3Z7	23H3CQ	S48	3 Guestrooms	04/24/2020	04/25/2020	1
44L4KD	23H4AS	U26	4-5 Guestrooms	04/24/2020	04/25/2020	1
44L4KG	23E4OC	U26	4-5 Guestrooms	04/25/2020	04/28/2020	3
44L3W2	23H48W	S18	2 Guestrooms	04/25/2020	04/27/2020	2
44L20L	23H3FY	S16A	1 Guestroom	04/25/2020	04/26/2020	1
44L4NK	23E4OC	VH2	Ranch House	04/26/2020	05/12/2020	16
44L4FX	23E4OC	VH3	Ranch House	04/26/2020	05/05/2020	9
44L436	23E4OC	S45	3 Guestrooms	04/26/2020	05/02/2020	6
44L430	23E4OC	S30	2 Guestrooms	04/26/2020	05/01/2020	5
44L43W	23E4OC	S47	2 Guestrooms	04/26/2020	05/01/2020	5
44L43Y	23E4OC	S78	2 Guestrooms	04/26/2020	05/01/2020	5
44L435	23E4OC	S119	2 Guestrooms	04/26/2020	04/29/2020	3
44L45I	23E4OC	S23	2 Guestrooms	04/26/2020	04/29/2020	3
44L4G4	23E4OC	S40	2 Guestrooms	04/26/2020	04/29/2020	3
44L440	23E4OC	S51	2 Guestrooms	04/26/2020	04/29/2020	3
44L441	23E4OC	S54	2 Guestrooms	04/26/2020	04/29/2020	3
44L45M	23E4OC	S71	2 Guestrooms	04/26/2020	04/29/2020	3
44L45L	23E4OC	S73	2 Guestrooms	04/26/2020	04/29/2020	3
44L43X	23E4OC	S74	2 Guestrooms	04/26/2020	04/29/2020	3
44L45K	23E4OC	S75	2 Guestrooms	04/26/2020	04/29/2020	3
44L43E	23E4OC	S24	4-5 Guestrooms	04/26/2020	04/29/2020	3
44L43G	23E4OC	S28	4-5 Guestrooms	04/26/2020	04/29/2020	3
44L43H	23E4OC	S34	4-5 Guestrooms	04/26/2020	04/29/2020	3
44L43I	23E4OC	S35	4-5 Guestrooms	04/26/2020	04/29/2020	3
44L3TH	23H47N	VH1	Ranch House	04/26/2020	04/29/2020	3
44L4G1	23E4OC	VH2	Ranch House	04/26/2020	04/29/2020	3
44L4G3	23E4OC	VH5	Ranch House	04/26/2020	04/29/2020	3
44L1BV	23A3FG	S64A	1 Guestroom	04/26/2020	04/28/2020	2
44L18Z	23F8P0	S66A	1 Guestroom	04/26/2020	04/28/2020	2
44L18A	23B7P6	S72	2 Guestrooms	04/26/2020	04/28/2020	2
44L2TL	23H1B9	S59A	1 Guestroom	04/26/2020	04/27/2020	1
44L43N	23E4OC	S18	2 Guestrooms	04/27/2020	05/01/2020	4
44L43P	23E4OC	S42	2 Guestrooms	04/27/2020	05/01/2020	4
44L4G7	23E4OC	S87B	1 Guestroom	04/27/2020	04/30/2020	3
44L42L	23E4OC	S59	2 Guestrooms	04/27/2020	04/30/2020	3
44L443	23E4OC	S72	2 Guestrooms	04/27/2020	04/30/2020	3
44L444	23E4OC	S76	2 Guestrooms	04/27/2020	04/30/2020	3
44L445	23E4OC	S77	2 Guestrooms	04/27/2020	04/30/2020	3
44L4N7	23E4OC	S81	3 Guestrooms	04/27/2020	04/30/2020	3
44L43A	23E4OC	S81	3 Guestrooms	04/27/2020	04/30/2020	3
44L42W	23E4OC	U26	4-5 Guestrooms	04/27/2020	04/30/2020	3
44L4NH	23E4OC	VH6	Ranch House	04/27/2020	04/30/2020	3
44L4GR	23E4OC	VH8	Ranch House	04/27/2020	04/30/2020	3
44L2BI	23H3KZ	S13	2 Guestrooms	04/28/2020	05/05/2020	7
44L4QI	23E4OC	S30	2 Guestrooms	04/28/2020	05/01/2020	3
44L43U	23E4OC	S41	2 Guestrooms	04/28/2020	05/01/2020	3
44L43Q	23E4OC	S43	2 Guestrooms	04/28/2020	05/01/2020	3
44L43V	23E4OC	S44	2 Guestrooms	04/28/2020	05/01/2020	3
44L43R	23E4OC	S61	2 Guestrooms	04/28/2020	05/01/2020	3
44L450	23E4OC	S64	2 Guestrooms	04/28/2020	05/01/2020	3
44L43S	23E4OC	S66	2 Guestrooms	04/28/2020	05/01/2020	3
44L43Z	23E4OC	S98	2 Guestrooms	04/28/2020	05/01/2020	3
44L43T	23E4OC	S99	2 Guestrooms	04/28/2020	05/01/2020	3
44L42K	23E4OC	S111	3 Guestrooms	04/28/2020	05/01/2020	3
44L42S	23E4OC	S118	3 Guestrooms	04/28/2020	05/01/2020	3
44L43L	23E4OC	S52	3 Guestrooms	04/28/2020	05/01/2020	3
44L431	23E4OC	S56	3 Guestrooms	04/28/2020	05/01/2020	3
44L432	23E4OC	S68	3 Guestrooms	04/28/2020	05/01/2020	3
44L433	23E4OC	S85	3 Guestrooms	04/28/2020	05/01/2020	3
44L434	23E4OC	S97	3 Guestrooms	04/28/2020	05/01/2020	3
44L42R	23E4OC	S32	4-5 Guestrooms	04/28/2020	05/01/2020	3
44L42T	23E4OC	S33	4-5 Guestrooms	04/28/2020	05/01/2020	3
44L42U	23E4OC	U36	4-5 Guestrooms	04/28/2020	05/01/2020	3
44L42V	23E4OC	U38	4-5 Guestrooms	04/28/2020	05/01/2020	3
44L4GQ	23E4OC	VH1	Ranch House	04/29/2020	05/03/2020	4
44K8WW	23H46F	VH2	Ranch House	04/29/2020	05/03/2020	4
44L1A2	23H493	SSTU	1 Guestroom	04/29/2020	05/02/2020	3
44L4IP	23E4OC	S14	3 Guestrooms	04/29/2020	05/02/2020	3
44L4OB	23G9MW	S81	3 Guestrooms	04/29/2020	05/02/2020	3

BRASADA RANCH**Property Management System Extract - All Reservations 2019-2021**

Due to the amount of data, 2014-2018 is available on request

Data Extraction: May 03, 2022

ResID	GuestID	Room#	GuestroomConfig	Arrival	Departure	Nights
44142M	23E40C	S24	4-5 Guestrooms	04/29/2020	05/02/2020	3
44142N	23E40C	S25	4-5 Guestrooms	04/29/2020	05/02/2020	3
44142O	23E40C	S28	4-5 Guestrooms	04/29/2020	05/02/2020	3
44142P	23E40C	S37	4-5 Guestrooms	04/29/2020	05/02/2020	3
4411AS	23H39J	S24B	1 Guestroom	04/29/2020	05/01/2020	2
4411AT	23H39J	S24C	1 Guestroom	04/29/2020	05/01/2020	2
4411AU	23H39J	S24D	1 Guestroom	04/29/2020	05/01/2020	2
4411AJ	23H39J	S25B	1 Guestroom	04/29/2020	05/01/2020	2
4411AL	23H39J	S25C	1 Guestroom	04/29/2020	05/01/2020	2
4411AM	23H39J	S25D	1 Guestroom	04/29/2020	05/01/2020	2
4411AW	23H39J	S28B	1 Guestroom	04/29/2020	05/01/2020	2
4411AX	23H39J	S28C	1 Guestroom	04/29/2020	05/01/2020	2
4411AY	23H39J	S28D	1 Guestroom	04/29/2020	05/01/2020	2
4411B0	23H39J	S29B	1 Guestroom	04/29/2020	05/01/2020	2
4411B1	23H39J	S29C	1 Guestroom	04/29/2020	05/01/2020	2
4411B3	23H39J	S30B	1 Guestroom	04/29/2020	05/01/2020	2
44119X	23H42Q	S32C	1 Guestroom	04/29/2020	05/01/2020	2
44119Y	23H431	S32D	1 Guestroom	04/29/2020	05/01/2020	2
4411A0	23H48J	S33B	1 Guestroom	04/29/2020	05/01/2020	2
4411A1	23H39J	S33C	1 Guestroom	04/29/2020	05/01/2020	2
4411A4	23H39J	S34B	1 Guestroom	04/29/2020	05/01/2020	2
4411A5	23H39J	S34C	1 Guestroom	04/29/2020	05/01/2020	2
4411A6	23H39J	S34D	1 Guestroom	04/29/2020	05/01/2020	2
4411A8	23H39J	S35B	1 Guestroom	04/29/2020	05/01/2020	2
4411A9	23H39J	S35C	1 Guestroom	04/29/2020	05/01/2020	2
4411AA	23H39J	S35D	1 Guestroom	04/29/2020	05/01/2020	2
4411AO	23H39J	S37B	1 Guestroom	04/29/2020	05/01/2020	2
4411AP	23H39J	S37C	1 Guestroom	04/29/2020	05/01/2020	2
4411AQ	23H39J	S37D	1 Guestroom	04/29/2020	05/01/2020	2
4411B5	23H39J	S39B	1 Guestroom	04/29/2020	05/01/2020	2
4411B7	23H39J	S40B	1 Guestroom	04/29/2020	05/01/2020	2
4411B9	23H39J	S41B	1 Guestroom	04/29/2020	05/01/2020	2
4411BE	23H39J	S42B	1 Guestroom	04/29/2020	05/01/2020	2
4411BG	23H39J	S43B	1 Guestroom	04/29/2020	05/01/2020	2
4411BI	23H39J	S44B	1 Guestroom	04/29/2020	05/01/2020	2
4411BB	23H39J	S45B	1 Guestroom	04/29/2020	05/01/2020	2
4411BC	23H39J	S45C	1 Guestroom	04/29/2020	05/01/2020	2
44119W	23H41F	S51B	1 Guestroom	04/29/2020	05/01/2020	2
4411LL	23H3DU	S54B	1 Guestroom	04/29/2020	05/01/2020	2
4411AC	23H39J	U36B	1 Guestroom	04/29/2020	05/01/2020	2
4411AD	23H39J	U36C	1 Guestroom	04/29/2020	05/01/2020	2
4411AE	23H39J	U36D	1 Guestroom	04/29/2020	05/01/2020	2
4411AG	23H39J	U38B	1 Guestroom	04/29/2020	05/01/2020	2
4411AH	23H39J	U38C	1 Guestroom	04/29/2020	05/01/2020	2
4411AI	23H39J	U38D	1 Guestroom	04/29/2020	05/01/2020	2
4411AR	23H39J	S24A	1 Guestroom	04/29/2020	05/01/2020	2
4411AK	23H39J	S25A	1 Guestroom	04/29/2020	05/01/2020	2
4411AV	23H39J	S28A	1 Guestroom	04/29/2020	05/01/2020	2
4411AZ	23H39J	S29A	1 Guestroom	04/29/2020	05/01/2020	2
4411B2	23H39J	S30A	1 Guestroom	04/29/2020	05/01/2020	2
44119Z	23H45T	S33A	1 Guestroom	04/29/2020	05/01/2020	2
4411A3	23H39J	S34A	1 Guestroom	04/29/2020	05/01/2020	2
4411A7	23H39J	S35A	1 Guestroom	04/29/2020	05/01/2020	2
4411AN	23H39J	S37A	1 Guestroom	04/29/2020	05/01/2020	2
4411B4	23H39J	S39A	1 Guestroom	04/29/2020	05/01/2020	2
4413FC	23H40B	S40A	1 Guestroom	04/29/2020	05/01/2020	2
4411B8	23H39J	S41A	1 Guestroom	04/29/2020	05/01/2020	2
4411BF	23H39J	S43A	1 Guestroom	04/29/2020	05/01/2020	2
4411BH	23H39J	S44A	1 Guestroom	04/29/2020	05/01/2020	2
4411BA	23H39J	S45A	1 Guestroom	04/29/2020	05/01/2020	2
44119V	23H417	S51A	1 Guestroom	04/29/2020	05/01/2020	2
4411AB	23H39J	U36A	1 Guestroom	04/29/2020	05/01/2020	2
4411AF	23H39J	U38A	1 Guestroom	04/29/2020	05/01/2020	2
4411BD	23H404	S55	2 Guestrooms	04/29/2020	05/01/2020	2
4413R1	23H46M	S58	2 Guestrooms	04/29/2020	05/01/2020	2
4414IR	23E40C	VH3	Ranch House	04/29/2020	05/01/2020	2
4413FN	23H40I	VH5	Ranch House	04/29/2020	05/01/2020	2
44115O	23E0DL	S72	2 Guestrooms	04/30/2020	05/04/2020	4
44115P	23E0DL	S70	3 Guestrooms	04/30/2020	05/04/2020	4
4410BW	23H2ZI	U26	4-5 Guestrooms	04/30/2020	05/04/2020	4
4413L7	23H2ZI	U26	4-5 Guestrooms	04/30/2020	05/04/2020	4
44125E	23H3I7	U26	4-5 Guestrooms	04/30/2020	05/04/2020	4
44K8WK	23H3F0	S16	2 Guestrooms	04/30/2020	05/03/2020	3
44L2YC	23E7VY	S76	2 Guestrooms	04/30/2020	05/03/2020	3
44L267	23F51R	S84	2 Guestrooms	04/30/2020	05/03/2020	3
44K8WV	23H2T0	VH4	Ranch House	04/30/2020	05/03/2020	3
44L18J	23H3A6	S81	3 Guestrooms	04/30/2020	05/01/2020	1
44L4RH	23B8WR	S59	2 Guestrooms	05/01/2020	05/31/2020	30
44L36T	23G4G1	S67	2 Guestrooms	05/01/2020	05/30/2020	29
44L4QG	23E38T	S16	2 Guestrooms	05/01/2020	05/18/2020	17
44L4RV	23G2ZB	S35	4-5 Guestrooms	05/01/2020	05/14/2020	13
44L4QP	23H0DY	S47	2 Guestrooms	05/01/2020	05/11/2020	10
44L4QS	23G4Z0	S41	2 Guestrooms	05/01/2020	05/05/2020	4
44L4GS	23E40C	VH5	Ranch House	05/01/2020	05/05/2020	4
44L3YC	23E7NW	S30	2 Guestrooms	05/01/2020	05/04/2020	3
44L4IQ	23E40C	S64	2 Guestrooms	05/01/2020	05/04/2020	3
44L2YB	23E7VY	S97	3 Guestrooms	05/01/2020	05/04/2020	3
44L4G6	23E40C	U26	4-5 Guestrooms	05/01/2020	05/04/2020	3
44L3IQ	23E7VY	VH6	Ranch House	05/01/2020	05/04/2020	3
44L3TI	23H470	S118B	1 Guestroom	05/01/2020	05/03/2020	2
44L2E7	23H3M7	S18B	1 Guestroom	05/01/2020	05/03/2020	2
44L3EE	2384P3	S87B	1 Guestroom	05/01/2020	05/03/2020	2
44L0XI	23H36J	S98B	1 Guestroom	05/01/2020	05/03/2020	2
44L1LV	23H3E0	S98A	1 Guestroom	05/01/2020	05/03/2020	2

BRASADA RANCH**Property Management System Extract - All Reservations 2019-2021**

Due to the amount of data, 2014-2018 is available on request

Data Extraction: May 03, 2022

ResID	GuestID	Room#	GuestroomConfig	Arrival	Departure	Nights
44K8WJ	23H2LE	S119	2 Guestrooms	05/01/2020	05/03/2020	2
44L3RQ	23F5U8	S2BH	2 Guestrooms	05/01/2020	05/03/2020	2
44L3UX	23H48D	S2BH	2 Guestrooms	05/01/2020	05/03/2020	2
44L1B6	23H40B	S40	2 Guestrooms	05/01/2020	05/03/2020	2
44L4L9	23H3VF	S41	2 Guestrooms	05/01/2020	05/03/2020	2
44L315	23H3VF	S41	2 Guestrooms	05/01/2020	05/03/2020	2
44K8WH	23H35G	S43	2 Guestrooms	05/01/2020	05/03/2020	2
44L314	23H3VF	S44	2 Guestrooms	05/01/2020	05/03/2020	2
44L4L7	23H3VF	S44	2 Guestrooms	05/01/2020	05/03/2020	2
44L1LM	23H3DU	S54	2 Guestrooms	05/01/2020	05/03/2020	2
44L1LO	23H3DU	S54	2 Guestrooms	05/01/2020	05/03/2020	2
44K8WL	23H3AC	S61	2 Guestrooms	05/01/2020	05/03/2020	2
44L2SX	23H3QQ	S74	2 Guestrooms	05/01/2020	05/03/2020	2
44L2WV	23H3TA	S78	2 Guestrooms	05/01/2020	05/03/2020	2
44L2MZ	23H3NX	S99	2 Guestrooms	05/01/2020	05/03/2020	2
44L4LB	23H3VF	S111	3 Guestrooms	05/01/2020	05/03/2020	2
44L30X	23H3VF	S111	3 Guestrooms	05/01/2020	05/03/2020	2
44L4LC	23H3VF	S111	3 Guestrooms	05/01/2020	05/03/2020	2
44L0JU	23H31X	S112	3 Guestrooms	05/01/2020	05/03/2020	2
44L310	23H3VF	S118	3 Guestrooms	05/01/2020	05/03/2020	2
44L4LE	23H3VF	S118	3 Guestrooms	05/01/2020	05/03/2020	2
44L4LF	23H3VF	S118	3 Guestrooms	05/01/2020	05/03/2020	2
44L4LQ	23H3VF	S29	3 Guestrooms	05/01/2020	05/03/2020	2
44L30Y	23H3VF	S29	3 Guestrooms	05/01/2020	05/03/2020	2
44L4LR	23H3VF	S29	3 Guestrooms	05/01/2020	05/03/2020	2
44L311	23H3VF	S48	3 Guestrooms	05/01/2020	05/03/2020	2
44L4LU	23H3VF	S48	3 Guestrooms	05/01/2020	05/03/2020	2
44L4LT	23H3VF	S48	3 Guestrooms	05/01/2020	05/03/2020	2
44K8WN	23H36P	S52	3 Guestrooms	05/01/2020	05/03/2020	2
44L4LN	23H3VF	S56	3 Guestrooms	05/01/2020	05/03/2020	2
44L4LO	23H3VF	S56	3 Guestrooms	05/01/2020	05/03/2020	2
44L30W	23H3VF	S56	3 Guestrooms	05/01/2020	05/03/2020	2
44K8WO	23H3GT	S68	3 Guestrooms	05/01/2020	05/03/2020	2
44L18I	23H3A6	S81	3 Guestrooms	05/01/2020	05/03/2020	2
44L4LL	23H3VF	S85	3 Guestrooms	05/01/2020	05/03/2020	2
44L30V	23H3VF	S85	3 Guestrooms	05/01/2020	05/03/2020	2
44L4LK	23H3VF	S85	3 Guestrooms	05/01/2020	05/03/2020	2
44L4LI	23H3VF	S97	3 Guestrooms	05/01/2020	05/03/2020	2
44L30U	23H3VF	S97	3 Guestrooms	05/01/2020	05/03/2020	2
44L4LH	23H3VF	S97	3 Guestrooms	05/01/2020	05/03/2020	2
44K8WQ	23H3BL	S32	4-5 Guestrooms	05/01/2020	05/03/2020	2
44K8WS	23H2ZQ	S33	4-5 Guestrooms	05/01/2020	05/03/2020	2
44L3L6	23H43N	U26	4-5 Guestrooms	05/01/2020	05/03/2020	2
44L30T	23H3VF	U36	4-5 Guestrooms	05/01/2020	05/03/2020	2
44L4LW	23H3VF	U36	4-5 Guestrooms	05/01/2020	05/03/2020	2
44L4LX	23H3VF	U36	4-5 Guestrooms	05/01/2020	05/03/2020	2
44L4LY	23H3VF	U36	4-5 Guestrooms	05/01/2020	05/03/2020	2
44L273	23H3J7	U38	4-5 Guestrooms	05/01/2020	05/03/2020	2
44K8WM	23H44L	VH1	Ranch House	05/01/2020	05/03/2020	2
44K8WX	23H2LE	VH3	Ranch House	05/01/2020	05/03/2020	2
44L3S3	23H475	VH5	Ranch House	05/01/2020	05/03/2020	2
44L1M7	23G8GC	VH7	Ranch House	05/01/2020	05/03/2020	2
44L18C	23E31J	S47	2 Guestrooms	05/01/2020	05/02/2020	1
44L4G5	23E4OC	S40	2 Guestrooms	05/02/2020	05/05/2020	3
44L41W	23E4OC	S51	2 Guestrooms	05/02/2020	05/05/2020	3
44L42G	23E4OC	S73	2 Guestrooms	05/02/2020	05/05/2020	3
44K9M0	23H2TJ	S34	4-5 Guestrooms	05/02/2020	05/05/2020	3
44K9LZ	23H2TJ	S35	4-5 Guestrooms	05/02/2020	05/05/2020	3
44L4GK	23E4OC	VH3	Ranch House	05/02/2020	05/05/2020	3
44L18B	23E31J	S47	2 Guestrooms	05/02/2020	05/03/2020	1
44L30M	23H3VD	S14	3 Guestrooms	05/02/2020	05/03/2020	1
44L30L	23H3VD	S45	3 Guestrooms	05/02/2020	05/03/2020	1
44L30N	23H3VD	S50	3 Guestrooms	05/02/2020	05/03/2020	1
44L30K	23H3VD	S24	4-5 Guestrooms	05/02/2020	05/03/2020	1
44L30H	23H3VD	S25	4-5 Guestrooms	05/02/2020	05/03/2020	1
44L30J	23H3VD	S28	4-5 Guestrooms	05/02/2020	05/03/2020	1
44L30Q	23H3VD	S37	4-5 Guestrooms	05/02/2020	05/03/2020	1
44L4J8	23E4OC	S87B	1 Guestroom	05/03/2020	05/08/2020	5
44L420	23E4OC	S84	2 Guestrooms	05/03/2020	05/08/2020	5
44L407	23E4OC	U38	4-5 Guestrooms	05/03/2020	05/08/2020	5
44L40H	23E4OC	S29	3 Guestrooms	05/03/2020	05/07/2020	4
44L4GJ	23E4OC	VH2	Ranch House	05/03/2020	05/07/2020	4
44L41N	23E4OC	S16	2 Guestrooms	05/03/2020	05/06/2020	3
44L422	23E4OC	S2B	2 Guestrooms	05/03/2020	05/06/2020	3
44L41G	23E4OC	S42	2 Guestrooms	05/03/2020	05/06/2020	3
44L423	23E4OC	S44	2 Guestrooms	05/03/2020	05/06/2020	3
44L424	23E4OC	S47	2 Guestrooms	05/03/2020	05/06/2020	3
44L425	23E4OC	S54	2 Guestrooms	05/03/2020	05/06/2020	3
44L41K	23E4OC	S66	2 Guestrooms	05/03/2020	05/06/2020	3
44L426	23E4OC	S74	2 Guestrooms	05/03/2020	05/06/2020	3
44L41R	23E4OC	S76	2 Guestrooms	05/03/2020	05/06/2020	3
44L427	23E4OC	S77	2 Guestrooms	05/03/2020	05/06/2020	3
44L428	23E4OC	S78	2 Guestrooms	05/03/2020	05/06/2020	3
44L429	23E4OC	S111	3 Guestrooms	05/03/2020	05/06/2020	3
44L42B	23E4OC	S112	3 Guestrooms	05/03/2020	05/06/2020	3
44L42C	23E4OC	S118	3 Guestrooms	05/03/2020	05/06/2020	3
44L42A	23E4OC	S14	3 Guestrooms	05/03/2020	05/06/2020	3
44L40P	23E4OC	S45	3 Guestrooms	05/03/2020	05/06/2020	3
44L40T	23E4OC	S68	3 Guestrooms	05/03/2020	05/06/2020	3
44L40Q	23E4OC	S81	3 Guestrooms	05/03/2020	05/06/2020	3
44L40R	23E4OC	S85	3 Guestrooms	05/03/2020	05/06/2020	3
44L40S	23E4OC	S97	3 Guestrooms	05/03/2020	05/06/2020	3
44L42D	23E4OC	S24	4-5 Guestrooms	05/03/2020	05/06/2020	3
44L42E	23E4OC	S28	4-5 Guestrooms	05/03/2020	05/06/2020	3

BRASADA RANCH**Property Management System Extract - All Reservations 2019-2021**

Due to the amount of data, 2014-2018 is available on request

Data Extraction: May 03, 2022

ResID	GuestID	Room#	GuestroomConfig	Arrival	Departure	Nights
441400	23E40C	S34	4-5 Guestrooms	05/03/2020	05/06/2020	3
441406	23E40C	U36	4-5 Guestrooms	05/03/2020	05/06/2020	3
44141S	23E40C	VH4	Ranch House	05/03/2020	05/06/2020	3
4414GT	23E40C	VH8	Ranch House	05/03/2020	05/06/2020	3
44K9M3	23H2TJ	S25	4-5 Guestrooms	05/03/2020	05/05/2020	2
44K9M2	23H2TJ	S28	4-5 Guestrooms	05/03/2020	05/05/2020	2
44K9M1	23H2TJ	S32	4-5 Guestrooms	05/03/2020	05/05/2020	2
44122J	23H3H2	VH1	Ranch House	05/03/2020	05/05/2020	2
441138	23G9NC	S64	2 Guestrooms	05/04/2020	05/08/2020	4
44141Q	23E40C	S72	2 Guestrooms	05/04/2020	05/08/2020	4
44141U	23E40C	S18	2 Guestrooms	05/04/2020	05/07/2020	3
44142F	23E40C	S30	2 Guestrooms	05/04/2020	05/07/2020	3
44140J	23E40C	S50	3 Guestrooms	05/04/2020	05/07/2020	3
44140K	23E40C	S70	3 Guestrooms	05/04/2020	05/07/2020	3
4414N8	23E40C	S81	3 Guestrooms	05/04/2020	05/07/2020	3
441409	23E40C	S32	4-5 Guestrooms	05/04/2020	05/07/2020	3
44140L	23E40C	S37	4-5 Guestrooms	05/04/2020	05/07/2020	3
4413QB	23H2ZI	U26B	1 Guestroom	05/04/2020	05/05/2020	1
4414SY	23G1R4	S74	2 Guestrooms	05/05/2020	05/19/2020	14
4412N0	173223	S51	2 Guestrooms	05/05/2020	05/12/2020	7
4413RM	23H46Y	VH8	Ranch House	05/05/2020	05/10/2020	5
44141F	23E40C	S13	2 Guestrooms	05/05/2020	05/08/2020	3
441410	23E40C	S27	2 Guestrooms	05/05/2020	05/08/2020	3
44141P	23E40C	S39	2 Guestrooms	05/05/2020	05/08/2020	3
441421	23E40C	S41	2 Guestrooms	05/05/2020	05/08/2020	3
44141H	23E40C	S43	2 Guestrooms	05/05/2020	05/08/2020	3
44141I	23E40C	S55	2 Guestrooms	05/05/2020	05/08/2020	3
4414J0	23E40C	S58	2 Guestrooms	05/05/2020	05/08/2020	3
4414J6	23E40C	S60	2 Guestrooms	05/05/2020	05/08/2020	3
44141J	23E40C	S61	2 Guestrooms	05/05/2020	05/08/2020	3
44141L	23E40C	S71	2 Guestrooms	05/05/2020	05/08/2020	3
44141Z	23E40C	S82	2 Guestrooms	05/05/2020	05/08/2020	3
44141S	23E40C	S90	2 Guestrooms	05/05/2020	05/08/2020	3
44141T	23E40C	S98	2 Guestrooms	05/05/2020	05/08/2020	3
44141M	23E40C	S99	2 Guestrooms	05/05/2020	05/08/2020	3
44141V	23E40C	S52	3 Guestrooms	05/05/2020	05/08/2020	3
441403	23E40C	S25	4-5 Guestrooms	05/05/2020	05/08/2020	3
441404	23E40C	S33	4-5 Guestrooms	05/05/2020	05/08/2020	3
441405	23E40C	S35	4-5 Guestrooms	05/05/2020	05/08/2020	3
441408	23E40C	U26	4-5 Guestrooms	05/05/2020	05/08/2020	3
4414G1	23E40C	VH1	Ranch House	05/05/2020	05/08/2020	3
4414GE	23E40C	VH6	Ranch House	05/05/2020	05/08/2020	3
4414GC	23E40C	VH7	Ranch House	05/05/2020	05/08/2020	3
4413RN	23H46Y	VH7	Ranch House	05/05/2020	05/08/2020	3
4413G7	23H40U	VH3	Ranch House	05/05/2020	05/07/2020	2
44141Y	23E40C	S73	2 Guestrooms	05/06/2020	05/09/2020	3
4414Q1	23E40C	S85	3 Guestrooms	05/06/2020	05/08/2020	2
441382	23H3XE	VH8	Ranch House	05/06/2020	05/08/2020	2
4412CK	23H3LI	S70	3 Guestrooms	05/07/2020	05/14/2020	7
44K7IT	23H2PX	VH2	Ranch House	05/07/2020	05/11/2020	4
4414IT	23E40C	S23	2 Guestrooms	05/07/2020	05/10/2020	3
4414IV	23E40C	S54	2 Guestrooms	05/07/2020	05/10/2020	3
4414IW	23E40C	S67	2 Guestrooms	05/07/2020	05/10/2020	3
4414J2	23E40C	S74	2 Guestrooms	05/07/2020	05/10/2020	3
4414J5	23E40C	S77	2 Guestrooms	05/07/2020	05/10/2020	3
44K7ID	23H2RL	S29	3 Guestrooms	05/07/2020	05/10/2020	3
4413OF	23H45C	S50	3 Guestrooms	05/07/2020	05/10/2020	3
4414GO	23E40C	VH3	Ranch House	05/07/2020	05/10/2020	3
4413CB	23H0VX	S67B	1 Guestroom	05/07/2020	05/09/2020	2
4413CA	23H0VX	S67A	1 Guestroom	05/07/2020	05/09/2020	2
4414T8	23G0Y4	S32	4-5 Guestrooms	05/07/2020	05/09/2020	2
4414T9	23G0Y4	U38	4-5 Guestrooms	05/07/2020	05/09/2020	2
4414SU	23G2Y1	S25	4-5 Guestrooms	05/08/2020	05/19/2020	11
4414T5	23F2DH	S13	2 Guestrooms	05/08/2020	05/11/2020	3
4414RT	23E7NW	S30	2 Guestrooms	05/08/2020	05/11/2020	3
44141X	23E40C	S64	2 Guestrooms	05/08/2020	05/11/2020	3
44140G	23E40C	S97	3 Guestrooms	05/08/2020	05/11/2020	3
441402	23E40C	U26	4-5 Guestrooms	05/08/2020	05/11/2020	3
4411C6	23H3AW	S42B	1 Guestroom	05/08/2020	05/10/2020	2
4413YL	23H4A6	S52C	1 Guestroom	05/08/2020	05/10/2020	2
44K7IM	23H340	S81B	1 Guestroom	05/08/2020	05/10/2020	2
4414OI	23H4B9	S40A	1 Guestroom	05/08/2020	05/10/2020	2
44K7IB	23H315	S13	2 Guestrooms	05/08/2020	05/10/2020	2
4410M1	23H335	S16	2 Guestrooms	05/08/2020	05/10/2020	2
4412SE	23H3QD	S42	2 Guestrooms	05/08/2020	05/10/2020	2
4412PG	23H3P0	S47	2 Guestrooms	05/08/2020	05/10/2020	2
4413BW	23H3Y4	S58	2 Guestrooms	05/08/2020	05/10/2020	2
44K7IA	23H25Z	S64	2 Guestrooms	05/08/2020	05/10/2020	2
441154	23H2U2	S76	2 Guestrooms	05/08/2020	05/10/2020	2
44126W	23F31G	S90	2 Guestrooms	05/08/2020	05/10/2020	2
4412XV	23H1J5	S98	2 Guestrooms	05/08/2020	05/10/2020	2
44K7IC	23H25Z	S111	3 Guestrooms	05/08/2020	05/10/2020	2
441132	23E6FW	S29	3 Guestrooms	05/08/2020	05/10/2020	2
4414SK	151290	S45	3 Guestrooms	05/08/2020	05/10/2020	2
441183	23H1J2	S56	3 Guestrooms	05/08/2020	05/10/2020	2
441392	23H335	S25	4-5 Guestrooms	05/08/2020	05/10/2020	2
441393	23H335	S25	4-5 Guestrooms	05/08/2020	05/10/2020	2
441394	23H335	S25	4-5 Guestrooms	05/08/2020	05/10/2020	2
441395	23H335	S25	4-5 Guestrooms	05/08/2020	05/10/2020	2
4410M0	23H335	S25	4-5 Guestrooms	05/08/2020	05/10/2020	2
44K7IH	23H25Z	S33	4-5 Guestrooms	05/08/2020	05/10/2020	2
4411G2	23H3CI	S33	4-5 Guestrooms	05/08/2020	05/10/2020	2
4414TN	23C62W	U26	4-5 Guestrooms	05/08/2020	05/10/2020	2
4413D5	23H3YS	U36	4-5 Guestrooms	05/08/2020	05/10/2020	2

BRASADA RANCH**Property Management System Extract - All Reservations 2019-2021**

Due to the amount of data, 2014-2018 is available on request

Data Extraction: May 03, 2022

ResID	GuestID	Room#	GuestroomConfig	Arrival	Departure	Nights
44K7IG	23H2U2	U36	4-5 Guestrooms	05/08/2020	05/10/2020	2
44K9Q2	23H2U2	U36	4-5 Guestrooms	05/08/2020	05/10/2020	2
44K9Q3	23H2U2	U36	4-5 Guestrooms	05/08/2020	05/10/2020	2
44K9Q4	23H2U2	U36	4-5 Guestrooms	05/08/2020	05/10/2020	2
44K9Q5	23H2U2	U36	4-5 Guestrooms	05/08/2020	05/10/2020	2
44K9Q6	23H2U2	U36	4-5 Guestrooms	05/08/2020	05/10/2020	2
44K9Q7	23H2U2	U36	4-5 Guestrooms	05/08/2020	05/10/2020	2
44K9Q8	23H2U2	U36	4-5 Guestrooms	05/08/2020	05/10/2020	2
44L32U	23H3WC	U38	4-5 Guestrooms	05/08/2020	05/10/2020	2
44L0K5	23H322	VH1	Ranch House	05/08/2020	05/10/2020	2
44L28I	23G69R	VH5	Ranch House	05/08/2020	05/10/2020	2
44L2SO	23H03W	VH7	Ranch House	05/08/2020	05/10/2020	2
44L4G9	23E4OC	VH8	Ranch House	05/08/2020	05/10/2020	2
44L303	23H3V3	S87B	1 Guestroom	05/08/2020	05/09/2020	1
44L4G8	23E4OC	S87B	1 Guestroom	05/08/2020	05/08/2020	0
44L4SX	23D624	S71	2 Guestrooms	05/09/2020	05/30/2020	21
44L1H9	110929	S97	3 Guestrooms	05/09/2020	05/23/2020	14
44L4J9	23E4OC	S87B	1 Guestroom	05/09/2020	05/12/2020	3
44L4N2	23E4OC	S59	2 Guestrooms	05/09/2020	05/12/2020	3
44L4IY	23E4OC	S66	2 Guestrooms	05/09/2020	05/12/2020	3
44L3ZZ	23E4OC	S24	4-5 Guestrooms	05/09/2020	05/12/2020	3
44L400	23E4OC	S28	4-5 Guestrooms	05/09/2020	05/12/2020	3
44L4GD	23E4OC	VH7	Ranch House	05/09/2020	05/12/2020	3
44L4SJ	23H311	S78	2 Guestrooms	05/10/2020	05/26/2020	16
44L4TV	2379AD	S73	2 Guestrooms	05/10/2020	05/23/2020	13
44L40V	23E4OC	S42	2 Guestrooms	05/10/2020	05/15/2020	5
44L410	23E4OC	S71	2 Guestrooms	05/10/2020	05/15/2020	5
44L41A	23E4OC	S98	2 Guestrooms	05/10/2020	05/15/2020	5
44L3UW	23H48C	S54	2 Guestrooms	05/10/2020	05/14/2020	4
44L417	23E4OC	S82	2 Guestrooms	05/10/2020	05/14/2020	4
44L4GN	23E4OC	VH6	Ranch House	05/10/2020	05/14/2020	4
44L40U	23E4OC	S13	2 Guestrooms	05/10/2020	05/13/2020	3
44L412	23E4OC	S16	2 Guestrooms	05/10/2020	05/13/2020	3
44L413	23E4OC	S27	2 Guestrooms	05/10/2020	05/13/2020	3
44L41E	23E4OC	S30	2 Guestrooms	05/10/2020	05/13/2020	3
44L40W	23E4OC	S43	2 Guestrooms	05/10/2020	05/13/2020	3
44L40X	23E4OC	S55	2 Guestrooms	05/10/2020	05/13/2020	3
44L4J7	23E4OC	S60	2 Guestrooms	05/10/2020	05/13/2020	3
44L40Y	23E4OC	S61	2 Guestrooms	05/10/2020	05/13/2020	3
44L40Z	23E4OC	S66	2 Guestrooms	05/10/2020	05/13/2020	3
44L415	23E4OC	S72	2 Guestrooms	05/10/2020	05/13/2020	3
44L416	23E4OC	S76	2 Guestrooms	05/10/2020	05/13/2020	3
44L418	23E4OC	S84	2 Guestrooms	05/10/2020	05/13/2020	3
44L419	23E4OC	S90	2 Guestrooms	05/10/2020	05/13/2020	3
44L411	23E4OC	S99	2 Guestrooms	05/10/2020	05/13/2020	3
44L41B	23E4OC	S52	3 Guestrooms	05/10/2020	05/13/2020	3
44L40D	23E4OC	S56	3 Guestrooms	05/10/2020	05/13/2020	3
44L3ZS	23E4OC	S25	4-5 Guestrooms	05/10/2020	05/13/2020	3
44L3ZW	23E4OC	S37	4-5 Guestrooms	05/10/2020	05/13/2020	3
44L3ZY	23E4OC	U38	4-5 Guestrooms	05/10/2020	05/13/2020	3
44L3TS	23H47V	S74B	1 Guestroom	05/10/2020	05/12/2020	2
44L4TS	23G58K	S119	2 Guestrooms	05/10/2020	05/12/2020	2
44L2CT	23H3LR	S77	2 Guestrooms	05/10/2020	05/12/2020	2
44L4GH	23E4OC	VH1	Ranch House	05/10/2020	05/12/2020	2
44L4H3	23E4OC	VH3	Ranch House	05/10/2020	05/12/2020	2
44L4GM	23E4OC	VH5	Ranch House	05/10/2020	05/12/2020	2
44L2EF	23H3MB	VH8	Ranch House	05/10/2020	05/12/2020	2
44L1KV	23H3DF	U26	4-5 Guestrooms	05/11/2020	05/16/2020	5
44L41C	23E4OC	S18	2 Guestrooms	05/11/2020	05/14/2020	3
44L3UV	23H48C	S2BH	2 Guestrooms	05/11/2020	05/14/2020	3
44L4TW	23C0C9	S23	2 Guestrooms	05/12/2020	05/18/2020	6
44L19E	23F5BS	S2BH	2 Guestrooms	05/12/2020	05/16/2020	4
44L3NG	23G0SV	S24	4-5 Guestrooms	05/12/2020	05/16/2020	4
44L3NF	23G0SV	S28	4-5 Guestrooms	05/12/2020	05/16/2020	4
44L4JM	23E4OC	S13	2 Guestrooms	05/12/2020	05/15/2020	3
44L4JH	23E4OC	S16	2 Guestrooms	05/12/2020	05/15/2020	3
44L41D	23E4OC	S23	2 Guestrooms	05/12/2020	05/15/2020	3
44L414	23E4OC	S39	2 Guestrooms	05/12/2020	05/15/2020	3
44L4IU	23E4OC	S51	2 Guestrooms	05/12/2020	05/15/2020	3
44L4J4	23E4OC	S74	2 Guestrooms	05/12/2020	05/15/2020	3
44L4J3	23E4OC	S77	2 Guestrooms	05/12/2020	05/15/2020	3
44L4JI	23E4OC	S112	3 Guestrooms	05/12/2020	05/15/2020	3
44L401	23E4OC	S32	4-5 Guestrooms	05/12/2020	05/15/2020	3
44L3ZT	23E4OC	S33	4-5 Guestrooms	05/12/2020	05/15/2020	3
44L3ZU	23E4OC	S34	4-5 Guestrooms	05/12/2020	05/15/2020	3
44L3ZV	23E4OC	S35	4-5 Guestrooms	05/12/2020	05/15/2020	3
44L3ZX	23E4OC	U36	4-5 Guestrooms	05/12/2020	05/15/2020	3
44L4H9	23E4OC	U38	4-5 Guestrooms	05/12/2020	05/15/2020	3
44L2MB	23H3NF	VH1	Ranch House	05/12/2020	05/15/2020	3
44L2MA	23H3NF	VH2	Ranch House	05/12/2020	05/15/2020	3
44L2M9	23H3NF	VH3	Ranch House	05/12/2020	05/15/2020	3
44L4GA	23E4OC	VH8	Ranch House	05/12/2020	05/15/2020	3
44L3PQ	23H2RK	S66	2 Guestrooms	05/12/2020	05/14/2020	2
44L3RH	23H46V	VH5	Ranch House	05/12/2020	05/14/2020	2
44L3QT	23H38G	VH7	Ranch House	05/12/2020	05/14/2020	2
44L4JL	23E4OC	S119	2 Guestrooms	05/13/2020	05/16/2020	3
44L4J1	23E4OC	S58	2 Guestrooms	05/13/2020	05/16/2020	3
44L4IX	23E4OC	S67	2 Guestrooms	05/13/2020	05/16/2020	3
44L4UL	23G4T1	S13B	1 Guestroom	05/13/2020	05/15/2020	2
44L3P7	23G4B2	U36	4-5 Guestrooms	05/13/2020	05/15/2020	2
44L15F	23H14K	VH4	Ranch House	05/13/2020	05/15/2020	2
44L4H4	23E4OC	VH7	Ranch House	05/13/2020	05/15/2020	2
44L4H5	23E4OC	VH6	Ranch House	05/13/2020	05/14/2020	1
44L4IZ	23E4OC	S66	2 Guestrooms	05/14/2020	05/17/2020	3

BRASADA RANCH**Property Management System Extract - All Reservations 2019-2021**

Due to the amount of data, 2014-2018 is available on request

Data Extraction: May 03, 2022

ResID	GuestID	Room#	GuestroomConfig	Arrival	Departure	Nights
44L2YZ	23H3U1	S82	2 Guestrooms	05/14/2020	05/17/2020	3
44L2BQ	23H3L1	S111	3 Guestrooms	05/14/2020	05/17/2020	3
44L4HF	23E4OC	VH5	Ranch House	05/14/2020	05/15/2020	1
44L3T7	23H0LL	VH6	Ranch House	05/14/2020	05/15/2020	1
44L4GW	23E4OC	VH6	Ranch House	05/15/2020	05/18/2020	3
44L4GU	23E4OC	VH7	Ranch House	05/15/2020	05/18/2020	3
44L4GB	23E4OC	VH8	Ranch House	05/15/2020	05/18/2020	3
44K46T	23H3N1	S16B	1 Guestroom	05/15/2020	05/17/2020	2
44L2XU	23H10W	S43B	1 Guestroom	05/15/2020	05/17/2020	2
44L3T4	23H47H	S13	2 Guestrooms	05/15/2020	05/17/2020	2
44L4ML	23C8D3	S27	2 Guestrooms	05/15/2020	05/17/2020	2
44L4MP	23C8D3	S27	2 Guestrooms	05/15/2020	05/17/2020	2
44L4MI	23C8D3	S2BH	2 Guestrooms	05/15/2020	05/17/2020	2
44L4MK	23C8D3	S2BH	2 Guestrooms	05/15/2020	05/17/2020	2
44L4MN	23C8D3	S2BH	2 Guestrooms	05/15/2020	05/17/2020	2
44L4MQ	23C8D3	S39	2 Guestrooms	05/15/2020	05/17/2020	2
44L4MS	23C8D3	S39	2 Guestrooms	05/15/2020	05/17/2020	2
44L3RJ	23E25A	S40	2 Guestrooms	05/15/2020	05/17/2020	2
44K46S	23H395	S42	2 Guestrooms	05/15/2020	05/17/2020	2
44K46U	23H10W	S44	2 Guestrooms	05/15/2020	05/17/2020	2
44L2RS	23H3Q1	S71	2 Guestrooms	05/15/2020	05/17/2020	2
44L2F5	23G467	S98	2 Guestrooms	05/15/2020	05/17/2020	2
44L31B	23H3VI	S112	3 Guestrooms	05/15/2020	05/17/2020	2
44L3JN	23H42H	S29	3 Guestrooms	05/15/2020	05/17/2020	2
44K46Y	23H42A	S45	3 Guestrooms	05/15/2020	05/17/2020	2
44K46V	23H10W	S48	3 Guestrooms	05/15/2020	05/17/2020	2
44K46Z	23H47H	S52	3 Guestrooms	05/15/2020	05/17/2020	2
44K46X	23H10W	S56	3 Guestrooms	05/15/2020	05/17/2020	2
44K46W	23H10W	S68	3 Guestrooms	05/15/2020	05/17/2020	2
44L1J0	23C8D3	S32	4-5 Guestrooms	05/15/2020	05/17/2020	2
44L1J1	23C8D3	S32	4-5 Guestrooms	05/15/2020	05/17/2020	2
44L1J2	23C8D3	S32	4-5 Guestrooms	05/15/2020	05/17/2020	2
44L1I0	23C8D3	S32	4-5 Guestrooms	05/15/2020	05/17/2020	2
44L1J6	23C8D3	S33	4-5 Guestrooms	05/15/2020	05/17/2020	2
44L1J4	23C8D3	S33	4-5 Guestrooms	05/15/2020	05/17/2020	2
44L1J5	23C8D3	S33	4-5 Guestrooms	05/15/2020	05/17/2020	2
44L1IP	23C8D3	S33	4-5 Guestrooms	05/15/2020	05/17/2020	2
44L1JF	23C8D3	S34	4-5 Guestrooms	05/15/2020	05/17/2020	2
44L1JD	23C8D3	S34	4-5 Guestrooms	05/15/2020	05/17/2020	2
44L1JE	23C8D3	S34	4-5 Guestrooms	05/15/2020	05/17/2020	2
44L1IR	23C8D3	S34	4-5 Guestrooms	05/15/2020	05/17/2020	2
44L1J9	23C8D3	S35	4-5 Guestrooms	05/15/2020	05/17/2020	2
44L1JA	23C8D3	S35	4-5 Guestrooms	05/15/2020	05/17/2020	2
44L1JB	23C8D3	S35	4-5 Guestrooms	05/15/2020	05/17/2020	2
44L1IQ	23C8D3	S35	4-5 Guestrooms	05/15/2020	05/17/2020	2
44L4SG	23H4CF	U26	4-5 Guestrooms	05/15/2020	05/17/2020	2
44L1JH	23C8D3	U36	4-5 Guestrooms	05/15/2020	05/17/2020	2
44L1JI	23C8D3	U36	4-5 Guestrooms	05/15/2020	05/17/2020	2
44L1JJ	23C8D3	U36	4-5 Guestrooms	05/15/2020	05/17/2020	2
44L1IS	23C8D3	U36	4-5 Guestrooms	05/15/2020	05/17/2020	2
44L2ZL	23E8UC	U38	4-5 Guestrooms	05/15/2020	05/17/2020	2
44K46R	23H3GG	VH1	Ranch House	05/15/2020	05/17/2020	2
44K4OX	23H10W	VH3	Ranch House	05/15/2020	05/17/2020	2
44L3T5	23H47H	VH5	Ranch House	05/15/2020	05/17/2020	2
44L2ST	23H3QN	VH8	Ranch House	05/15/2020	05/17/2020	2
44L36S	23G4G1	S67	2 Guestrooms	05/16/2020	06/25/2020	40
44L3TX	23C8LK	S119	2 Guestrooms	05/16/2020	05/21/2020	5
44L4JO	23E4OC	S24	4-5 Guestrooms	05/16/2020	05/19/2020	3
44L4JR	23E4OC	S28	4-5 Guestrooms	05/16/2020	05/19/2020	3
44L4HB	23E4OC	U26	4-5 Guestrooms	05/16/2020	05/18/2020	2
44L1D3	23H3BF	S51A	1 Guestroom	05/16/2020	05/17/2020	1
44L400	23G9J4	U38	4-5 Guestrooms	05/17/2020	06/01/2020	59
44L4WC	23C30G	S45	3 Guestrooms	05/17/2020	05/29/2020	12
44L4U8	23D8AQ	S28E	2 Guestrooms	05/17/2020	05/25/2020	8
44L4JA	23E4OC	S87B	1 Guestroom	05/17/2020	05/20/2020	3
44L4JN	23E4OC	S13	2 Guestrooms	05/17/2020	05/20/2020	3
44L4JK	23E4OC	S16	2 Guestrooms	05/17/2020	05/20/2020	3
44L13D	23E5OX	S57	2 Guestrooms	05/17/2020	05/20/2020	3
44L4JJ	23E4OC	S112	3 Guestrooms	05/17/2020	05/20/2020	3
44L4JP	23E4OC	S25	4-5 Guestrooms	05/17/2020	05/20/2020	3
44L4H8	23E4OC	U36	4-5 Guestrooms	05/17/2020	05/20/2020	3
44L4JE	23E4OC	U38	4-5 Guestrooms	05/17/2020	05/20/2020	3
44L4H6	23E4OC	VH1	Ranch House	05/17/2020	05/20/2020	3
44L4H7	23E4OC	VH2	Ranch House	05/17/2020	05/20/2020	3
44L4HC	23E4OC	VH3	Ranch House	05/17/2020	05/20/2020	3
44L4HE	23E4OC	VH4	Ranch House	05/17/2020	05/20/2020	3
44L4GV	23E4OC	VH5	Ranch House	05/17/2020	05/20/2020	3
44L4WH	23D8AQ	U26	4-5 Guestrooms	05/17/2020	05/18/2020	1
44L4UT	23D45T	S90	2 Guestrooms	05/18/2020	05/22/2020	4
44L4JQ	23E4OC	S18	2 Guestrooms	05/18/2020	05/21/2020	3
44L12Y	23H38P	S76	2 Guestrooms	05/18/2020	05/21/2020	3
44L1WC	23H3F1	S32B	1 Guestroom	05/19/2020	05/22/2020	3
44L1WD	23H3F1	S32C	1 Guestroom	05/19/2020	05/22/2020	3
44L1WE	23H3F1	S32D	1 Guestroom	05/19/2020	05/22/2020	3
44L1WG	23H3F1	S33B	1 Guestroom	05/19/2020	05/22/2020	3
44L1WH	23H3F1	S33C	1 Guestroom	05/19/2020	05/22/2020	3
44L1WI	23H3F1	S33D	1 Guestroom	05/19/2020	05/22/2020	3
44L1WK	23H3F1	S34B	1 Guestroom	05/19/2020	05/22/2020	3
44L1WL	23H3F1	S34C	1 Guestroom	05/19/2020	05/22/2020	3
44L1WM	23H3F1	S34D	1 Guestroom	05/19/2020	05/22/2020	3
44L1WO	23H3F1	S35B	1 Guestroom	05/19/2020	05/22/2020	3
44L1XY	23H3F1	S58B	1 Guestroom	05/19/2020	05/22/2020	3
44L1WB	23H3F1	S32A	1 Guestroom	05/19/2020	05/22/2020	3
44L1WF	23H3F1	S33A	1 Guestroom	05/19/2020	05/22/2020	3

BRASADA RANCH**Property Management System Extract - All Reservations 2019-2021**

Due to the amount of data, 2014-2018 is available on request

Data Extraction: May 03, 2022

ResID	GuestID	Room#	GuestroomConfig	Arrival	Departure	Nights
44L1WJ	23H3F1	S34A	1 Guestroom	05/19/2020	05/22/2020	3
44L1WN	23H3F1	S35A	1 Guestroom	05/19/2020	05/22/2020	3
44L4I3	23E4OC	S90	2 Guestrooms	05/19/2020	05/22/2020	3
44L4GX	23E4OC	VH3	Ranch House	05/19/2020	05/22/2020	3
44L3OA	23H459	VH5	Ranch House	05/19/2020	05/21/2020	2
44L24D	23E7NW	S30	2 Guestrooms	05/20/2020	06/01/2020	12
44L4UD	23D9JZ	S118	3 Guestrooms	05/20/2020	05/26/2020	6
44L4I5	23E4OC	S97	3 Guestrooms	05/20/2020	05/23/2020	3
44L1XN	23H3F1	S14B	1 Guestroom	05/20/2020	05/22/2020	2
44L1XO	23H3F1	S14C	1 Guestroom	05/20/2020	05/22/2020	2
44L1WP	23H3F1	S35C	1 Guestroom	05/20/2020	05/22/2020	2
44L1WQ	23H3F1	S35D	1 Guestroom	05/20/2020	05/22/2020	2
44L1X3	23H3F1	S37B	1 Guestroom	05/20/2020	05/22/2020	2
44L1X4	23H3F1	S37C	1 Guestroom	05/20/2020	05/22/2020	2
44L1X5	23H3F1	S37D	1 Guestroom	05/20/2020	05/22/2020	2
44L1X7	23H3F1	S39B	1 Guestroom	05/20/2020	05/22/2020	2
44L1X9	23H3F1	S40B	1 Guestroom	05/20/2020	05/22/2020	2
44L1XB	23H3F1	S41B	1 Guestroom	05/20/2020	05/22/2020	2
44L1XE	23H3F1	S43B	1 Guestroom	05/20/2020	05/22/2020	2
44L1XJ	23H3F1	S44B	1 Guestroom	05/20/2020	05/22/2020	2
44L1WS	23H3F1	S45B	1 Guestroom	05/20/2020	05/22/2020	2
44L1WT	23H3F1	S45C	1 Guestroom	05/20/2020	05/22/2020	2
44L1XL	23H3F1	S46B	1 Guestroom	05/20/2020	05/22/2020	2
44L1XG	23H3F1	S48B	1 Guestroom	05/20/2020	05/22/2020	2
44L1XH	23H3F1	S48C	1 Guestroom	05/20/2020	05/22/2020	2
44L1XQ	23H3F1	S51B	1 Guestroom	05/20/2020	05/22/2020	2
44L1XS	23H3F1	S57B	1 Guestroom	05/20/2020	05/22/2020	2
44L1XV	23H3F1	S59B	1 Guestroom	05/20/2020	05/22/2020	2
44L1XU	23H3F1	S66B	1 Guestroom	05/20/2020	05/22/2020	2
44L2VK	23H3SC	U26B	1 Guestroom	05/20/2020	05/22/2020	2
44L1WV	23H3F1	U36B	1 Guestroom	05/20/2020	05/22/2020	2
44L1WW	23H3F1	U36C	1 Guestroom	05/20/2020	05/22/2020	2
44L1WX	23H3F1	U36D	1 Guestroom	05/20/2020	05/22/2020	2
44L1WZ	23H3F1	U38B	1 Guestroom	05/20/2020	05/22/2020	2
44L1X0	23H3F1	U38C	1 Guestroom	05/20/2020	05/22/2020	2
44L1X1	23H3F1	U38D	1 Guestroom	05/20/2020	05/22/2020	2
44L1XM	23H3F1	S14A	1 Guestroom	05/20/2020	05/22/2020	2
44L1X2	23H3F1	S37A	1 Guestroom	05/20/2020	05/22/2020	2
44L1X6	23H3F1	S39A	1 Guestroom	05/20/2020	05/22/2020	2
44L1X8	23H3F1	S40A	1 Guestroom	05/20/2020	05/22/2020	2
44L1XA	23H3F1	S41A	1 Guestroom	05/20/2020	05/22/2020	2
44L1XC	23H3F1	S42A	1 Guestroom	05/20/2020	05/22/2020	2
44L1XD	23H3F1	S43A	1 Guestroom	05/20/2020	05/22/2020	2
44L1XI	23H3F1	S44A	1 Guestroom	05/20/2020	05/22/2020	2
44L1WR	23H3F1	S45A	1 Guestroom	05/20/2020	05/22/2020	2
44L1XK	23H3F1	S46A	1 Guestroom	05/20/2020	05/22/2020	2
44L1XF	23H3F1	S48A	1 Guestroom	05/20/2020	05/22/2020	2
44L1XP	23H3F1	S51A	1 Guestroom	05/20/2020	05/22/2020	2
44L1XR	23H3F1	S57A	1 Guestroom	05/20/2020	05/22/2020	2
44L1XX	23H3F1	S58A	1 Guestroom	05/20/2020	05/22/2020	2
44L1XW	23H3F1	S59A	1 Guestroom	05/20/2020	05/22/2020	2
44L1XT	23H3F1	S66A	1 Guestroom	05/20/2020	05/22/2020	2
44L1WU	23H3F1	U36A	1 Guestroom	05/20/2020	05/22/2020	2
44L1WY	23H3F1	U38A	1 Guestroom	05/20/2020	05/22/2020	2
44L07D	23H2XU	S111	3 Guestrooms	05/20/2020	05/22/2020	2
44L4I8	23E4OC	U36	4-5 Guestrooms	05/20/2020	05/22/2020	2
44L3JS	23H42M	VH4	Ranch House	05/20/2020	05/22/2020	2
44L4HY	23E4OC	VH7	Ranch House	05/20/2020	05/22/2020	2
44L4O2	23H1PT	U26	4-5 Guestrooms	05/21/2020	06/14/2020	24
44L2B8	2355ZM	S112	3 Guestrooms	05/21/2020	05/31/2020	10
44K8CG	23E313	S29	3 Guestrooms	05/21/2020	05/28/2020	7
44L2XL	23E902	S18	2 Guestrooms	05/21/2020	05/26/2020	5
44L38X	23D9JZ	S118	3 Guestrooms	05/21/2020	05/26/2020	5
44L1BP	23G2Y1	S25	4-5 Guestrooms	05/21/2020	05/26/2020	5
44L2OH	23E2SV	S40	2 Guestrooms	05/21/2020	05/25/2020	4
44L22P	23D9NK	S76	2 Guestrooms	05/21/2020	05/25/2020	4
44L28N	23E2D7	S50	3 Guestrooms	05/21/2020	05/25/2020	4
44L26V	23H3J2	S71	2 Guestrooms	05/21/2020	05/24/2020	3
44L248	23H3HS	VH7	Ranch House	05/21/2020	05/24/2020	3
44L4RJ	23H2Z0	S2BH	2 Guestrooms	05/21/2020	05/22/2020	1
44L4RK	23H2Z0	S2BH	2 Guestrooms	05/21/2020	05/22/2020	1
44L4RL	23H2Z0	S2BH	2 Guestrooms	05/21/2020	05/22/2020	1
44L4RM	23H2Z0	S2BH	2 Guestrooms	05/21/2020	05/22/2020	1
44L2E6	23H3M5	S73	2 Guestrooms	05/21/2020	05/22/2020	1
44L285	23G4Z0	S41	2 Guestrooms	05/22/2020	05/26/2020	4
44K8J7	23694I	S66	2 Guestrooms	05/22/2020	05/26/2020	4
44L551	23H374	S55A	1 Guestroom	05/22/2020	05/25/2020	3
44L3KZ	23H43F	S47	2 Guestrooms	05/22/2020	05/25/2020	3
44L199	23C8D3	S51	2 Guestrooms	05/22/2020	05/25/2020	3
44L3KD	23F8K9	S59	2 Guestrooms	05/22/2020	05/25/2020	3
44L0Q9	23G5BW	S64	2 Guestrooms	05/22/2020	05/25/2020	3
44L3WH	23H0VK	S72	2 Guestrooms	05/22/2020	05/25/2020	3
44L3DP	23H3Z4	S73	2 Guestrooms	05/22/2020	05/25/2020	3
44L28S	23H3K4	S84	2 Guestrooms	05/22/2020	05/25/2020	3
44K7QM	23H28J	S90	2 Guestrooms	05/22/2020	05/25/2020	3
44L3W9	23H2XU	S14	3 Guestrooms	05/22/2020	05/25/2020	3
44L292	151290	S45	3 Guestrooms	05/22/2020	05/25/2020	3
44L4I7	23E4OC	U26	4-5 Guestrooms	05/22/2020	05/25/2020	3
44L11H	23G6RT	U36	4-5 Guestrooms	05/22/2020	05/25/2020	3
44L28K	23H3K2	U38	4-5 Guestrooms	05/22/2020	05/25/2020	3
44L2Z5	23H3UV	VH3	Ranch House	05/22/2020	05/25/2020	3
44L3YV	23G9VU	VH7	Ranch House	05/22/2020	05/25/2020	3
44L4X1	2379AD	S73	2 Guestrooms	05/22/2020	05/23/2020	1
44L4GZ	23E4OC	VH4	Ranch House	05/23/2020	05/26/2020	3

BRASADA RANCH**Property Management System Extract - All Reservations 2019-2021**

Due to the amount of data, 2014-2018 is available on request

Data Extraction: May 03, 2022

ResID	GuestID	Room#	GuestroomConfig	Arrival	Departure	Nights
4414HN	23E4OC	VH6	Ranch House	05/23/2020	05/26/2020	3
4413C2	23H1RP	S23	2 Guestrooms	05/23/2020	05/25/2020	2
4412AM	23E11A	S75	2 Guestrooms	05/23/2020	05/25/2020	2
44136X	23F1LT	S42	2 Guestrooms	05/23/2020	05/24/2020	1
4414XC	2345A0	S58	2 Guestrooms	05/24/2020	05/25/2020	1
44K8FT	23H2GQ	S41	2 Guestrooms	05/25/2020	05/29/2020	4
4413WE	23H492	U26B	1 Guestroom	05/25/2020	05/28/2020	3
4413JU	23H420	S13	2 Guestrooms	05/25/2020	05/28/2020	3
441414	23E4OC	S90	2 Guestrooms	05/25/2020	05/28/2020	3
4414GY	23E4OC	VH3	Ranch House	05/25/2020	05/28/2020	3
4414H0	23E4OC	VH5	Ranch House	05/25/2020	05/28/2020	3
4414H1	23E4OC	VH7	Ranch House	05/25/2020	05/28/2020	3
4412Y7	23H3U8	VH3	Ranch House	05/25/2020	05/27/2020	2
4414Y3	23E4OC	S28E	2 Guestrooms	05/25/2020	05/26/2020	1
4415C4	23H374	S55	2 Guestrooms	05/26/2020	05/30/2020	4
4413R5	23E0DL	S72	2 Guestrooms	05/26/2020	05/29/2020	3
4410ID	23H31G	VH6	Ranch House	05/26/2020	05/29/2020	3
4414YB	23E4OC	S25	4-5 Guestrooms	05/26/2020	05/28/2020	2
4414XZ	23E4OC	S16	2 Guestrooms	05/26/2020	05/27/2020	1
4414XY	23E4OC	S18	2 Guestrooms	05/26/2020	05/27/2020	1
4414Y9	23E4OC	S42	2 Guestrooms	05/26/2020	05/27/2020	1
4414Y2	23E4OC	S112	3 Guestrooms	05/26/2020	05/27/2020	1
4414Y1	23E4OC	S118	3 Guestrooms	05/26/2020	05/27/2020	1
4415CL	23E4OC	S64	2 Guestrooms	05/27/2020	06/03/2020	7
4414WL	23E38T	S16	2 Guestrooms	05/27/2020	05/31/2020	4
441416	23E4OC	S97	3 Guestrooms	05/27/2020	05/30/2020	3
4413G4	23G8SG	U38	4-5 Guestrooms	05/27/2020	05/29/2020	2
441280	23E2D7	S50	3 Guestrooms	05/28/2020	07/17/2020	50
44K550	23H1A6	S52	3 Guestrooms	05/28/2020	05/31/2020	3
4414HK	23E4OC	VH8	Ranch House	05/28/2020	05/31/2020	3
4413NN	23H053	VH5	Ranch House	05/28/2020	05/30/2020	2
441309	23H3V7	S87B	1 Guestroom	05/28/2020	05/29/2020	1
4414YG	23E4OC	S58	2 Guestrooms	05/28/2020	05/29/2020	1
4414X2	2379AD	S73	2 Guestrooms	05/29/2020	06/03/2020	5
4412R1	23H3PM	S66	2 Guestrooms	05/29/2020	06/01/2020	3
4413GU	23H414	S34B	1 Guestroom	05/29/2020	05/31/2020	2
4410RJ	23H347	U26B	1 Guestroom	05/29/2020	05/31/2020	2
4410ZO	23G6L4	U26C	1 Guestroom	05/29/2020	05/31/2020	2
4412I5	23H3MR	S56	3 Guestrooms	05/29/2020	05/31/2020	2
44137R	23H3XA	S81	3 Guestrooms	05/29/2020	05/31/2020	2
44137S	23H3XA	S85	3 Guestrooms	05/29/2020	05/31/2020	2
4414X0	23G2Y1	S25	4-5 Guestrooms	05/29/2020	05/31/2020	2
4414HI	23E4OC	VH6	Ranch House	05/29/2020	05/31/2020	2
4414Y4	23E4OC	S29	3 Guestrooms	05/29/2020	05/30/2020	1
4414Y7	23E4OC	S34	4-5 Guestrooms	05/29/2020	05/30/2020	1
44131C	23H3VJ	S35	4-5 Guestrooms	05/29/2020	05/30/2020	1
4414HQ	23E4OC	VH4	Ranch House	05/29/2020	05/30/2020	1
44143K	23E4OC	S14	3 Guestrooms	05/29/2020	05/29/2020	0
4414VR	23H4D7	S34	4-5 Guestrooms	05/30/2020	06/27/2020	28
4414HM	23E4OC	VH5	Ranch House	05/30/2020	06/02/2020	3
4412WB	23H3SP	S112	3 Guestrooms	05/30/2020	05/31/2020	1
4410ZZ	23H37D	S37	4-5 Guestrooms	05/30/2020	05/31/2020	1
441100	23H37D	S37	4-5 Guestrooms	05/30/2020	05/31/2020	1
4410ZS	23H37D	S37	4-5 Guestrooms	05/30/2020	05/31/2020	1
4410ZU	23H37D	S37	4-5 Guestrooms	05/30/2020	05/31/2020	1
4410ZV	23H37D	S37	4-5 Guestrooms	05/30/2020	05/31/2020	1
4410ZW	23H37D	S37	4-5 Guestrooms	05/30/2020	05/31/2020	1
4410ZX	23H37D	S37	4-5 Guestrooms	05/30/2020	05/31/2020	1
4410ZY	23H37D	S37	4-5 Guestrooms	05/30/2020	05/31/2020	1
441327	23H3W1	VSTE2	Ranch House	05/30/2020	05/31/2020	1
4412UP	23H3RQ	S74	2 Guestrooms	05/31/2020	06/04/2020	4
4415E2	23B8WR	S59	2 Guestrooms	05/31/2020	06/03/2020	3
4414I0	23E4OC	VH1	Ranch House	05/31/2020	06/03/2020	3
4414I1	23E4OC	VH2	Ranch House	05/31/2020	06/03/2020	3
4414I2	23E4OC	VH3	Ranch House	05/31/2020	06/03/2020	3
4414HR	23E4OC	VH4	Ranch House	05/31/2020	06/03/2020	3
4414HP	23E4OC	VH7	Ranch House	05/31/2020	06/03/2020	3
4412K1	23H3MR	S111B	1 Guestroom	05/31/2020	06/02/2020	2
4412HB	23H3MR	S111C	1 Guestroom	05/31/2020	06/02/2020	2
4412HL	23H3MR	S112B	1 Guestroom	05/31/2020	06/02/2020	2
4412HM	23H3MR	S112C	1 Guestroom	05/31/2020	06/02/2020	2
4412HC	23H3MR	S118B	1 Guestroom	05/31/2020	06/02/2020	2
4412HD	23H3MR	S118C	1 Guestroom	05/31/2020	06/02/2020	2
4412KD	23H3MR	S119B	1 Guestroom	05/31/2020	06/02/2020	2
4412K9	23H3MR	S13B	1 Guestroom	05/31/2020	06/02/2020	2
4412HF	23H3MR	S16B	1 Guestroom	05/31/2020	06/02/2020	2
4412GB	23H3MR	S18B	1 Guestroom	05/31/2020	06/02/2020	2
4412HI	23H3MR	S23B	1 Guestroom	05/31/2020	06/02/2020	2
4412J5	23H3MR	S24B	1 Guestroom	05/31/2020	06/02/2020	2
4412J6	23H3MR	S24C	1 Guestroom	05/31/2020	06/02/2020	2
4412J7	23H3MR	S24D	1 Guestroom	05/31/2020	06/02/2020	2
4412IY	23H3MR	S25B	1 Guestroom	05/31/2020	06/02/2020	2
4412J0	23H3MR	S25C	1 Guestroom	05/31/2020	06/02/2020	2
4412J1	23H3MR	S25D	1 Guestroom	05/31/2020	06/02/2020	2
4412K2	23H3MR	S27B	1 Guestroom	05/31/2020	06/02/2020	2
4412IV	23H3MR	S28B	1 Guestroom	05/31/2020	06/02/2020	2
4412IW	23H3MR	S28C	1 Guestroom	05/31/2020	06/02/2020	2
4412IX	23H3MR	S28D	1 Guestroom	05/31/2020	06/02/2020	2
4412I3	23H3MR	S29B	1 Guestroom	05/31/2020	06/02/2020	2
4412I1	23H3MR	S29B	1 Guestroom	05/31/2020	06/02/2020	2
4412I4	23H3MR	S29C	1 Guestroom	05/31/2020	06/02/2020	2
4412I9	23H3MR	S29C	1 Guestroom	05/31/2020	06/02/2020	2
4412JM	23H3MR	S32B	1 Guestroom	05/31/2020	06/02/2020	2
4412JN	23H3MR	S32C	1 Guestroom	05/31/2020	06/02/2020	2

BRASADA RANCH**Property Management System Extract - All Reservations 2019-2021**

Due to the amount of data, 2014-2018 is available on request

Data Extraction: May 03, 2022

ResID	GuestID	Room#	GuestroomConfig	Arrival	Departure	Nights
44L2JO	23H3MR	S32D	1 Guestroom	05/31/2020	06/02/2020	2
44L2JQ	23H3MR	S33B	1 Guestroom	05/31/2020	06/02/2020	2
44L2JR	23H3MR	S33C	1 Guestroom	05/31/2020	06/02/2020	2
44L2JS	23H3MR	S33D	1 Guestroom	05/31/2020	06/02/2020	2
44L2JU	23H3MR	S34B	1 Guestroom	05/31/2020	06/02/2020	2
44L2JV	23H3MR	S34C	1 Guestroom	05/31/2020	06/02/2020	2
44L2JX	23H3MR	S34D	1 Guestroom	05/31/2020	06/02/2020	2
44L2JL	23H3MR	S35B	1 Guestroom	05/31/2020	06/02/2020	2
44L2JM	23H3MR	S35C	1 Guestroom	05/31/2020	06/02/2020	2
44L2JN	23H3MR	S35D	1 Guestroom	05/31/2020	06/02/2020	2
44L2JZ	23H3MR	S37B	1 Guestroom	05/31/2020	06/02/2020	2
44L2GN	23H3MR	S37C	1 Guestroom	05/31/2020	06/02/2020	2
44L2GO	23H3MR	S37D	1 Guestroom	05/31/2020	06/02/2020	2
44L2K8	23H3MR	S39B	1 Guestroom	05/31/2020	06/02/2020	2
44L2GG	23H3MR	S40B	1 Guestroom	05/31/2020	06/02/2020	2
44L2HY	23H3MR	S41B	1 Guestroom	05/31/2020	06/02/2020	2
44L2KE	23H3MR	S42B	1 Guestroom	05/31/2020	06/02/2020	2
44L2HP	23H3MR	S44B	1 Guestroom	05/31/2020	06/02/2020	2
44L2HJ	23H3MR	S45B	1 Guestroom	05/31/2020	06/02/2020	2
44L2HK	23H3MR	S45C	1 Guestroom	05/31/2020	06/02/2020	2
44L2KF	23H3MR	S46B	1 Guestroom	05/31/2020	06/02/2020	2
44L2K0	23H3MR	S47B	1 Guestroom	05/31/2020	06/02/2020	2
44L2HZ	23H3MR	S48B	1 Guestroom	05/31/2020	06/02/2020	2
44L2IO	23H3MR	S48C	1 Guestroom	05/31/2020	06/02/2020	2
44L2HS	23H3MR	S50B	1 Guestroom	05/31/2020	06/02/2020	2
44L2HV	23H3MR	S50C	1 Guestroom	05/31/2020	06/02/2020	2
44L2GC	23H3MR	S51B	1 Guestroom	05/31/2020	06/02/2020	2
44L2HQ	23H3MR	S52B	1 Guestroom	05/31/2020	06/02/2020	2
44L2HR	23H3MR	S52C	1 Guestroom	05/31/2020	06/02/2020	2
44L2GL	23H3MR	S54B	1 Guestroom	05/31/2020	06/02/2020	2
44L2GK	23H3MR	S55B	1 Guestroom	05/31/2020	06/02/2020	2
44L3CU	23H3MR	S56B	1 Guestroom	05/31/2020	06/02/2020	2
44L3CV	23H3MR	S56C	1 Guestroom	05/31/2020	06/02/2020	2
44L2GJ	23H3MR	S57B	1 Guestroom	05/31/2020	06/02/2020	2
44L2K5	23H3MR	S58B	1 Guestroom	05/31/2020	06/02/2020	2
44L2HE	23H3MR	S59B	1 Guestroom	05/31/2020	06/02/2020	2
44L2GH	23H3MR	S60B	1 Guestroom	05/31/2020	06/02/2020	2
44L2K4	23H3MR	S61B	1 Guestroom	05/31/2020	06/02/2020	2
44L2HG	23H3MR	S63B	1 Guestroom	05/31/2020	06/02/2020	2
44L2GA	23H3MR	S64B	1 Guestroom	05/31/2020	06/02/2020	2
44L2KA	23H3MR	S67B	1 Guestroom	05/31/2020	06/02/2020	2
44L2GM	23H3MR	S68B	1 Guestroom	05/31/2020	06/02/2020	2
44L2HW	23H3MR	S68C	1 Guestroom	05/31/2020	06/02/2020	2
44L2HH	23H3MR	S70B	1 Guestroom	05/31/2020	06/02/2020	2
44L2GF	23H3MR	S70C	1 Guestroom	05/31/2020	06/02/2020	2
44L2G9	23H3MR	S71B	1 Guestroom	05/31/2020	06/02/2020	2
44L2HN	23H3MR	S72B	1 Guestroom	05/31/2020	06/02/2020	2
44L2KC	23H3MR	S73B	1 Guestroom	05/31/2020	06/02/2020	2
44L2GE	23H3MR	S76B	1 Guestroom	05/31/2020	06/02/2020	2
44L2K3	23H3MR	S77B	1 Guestroom	05/31/2020	06/02/2020	2
44L2H7	23H3MR	S78B	1 Guestroom	05/31/2020	06/02/2020	2
44L2GQ	23H3MR	S81B	1 Guestroom	05/31/2020	06/02/2020	2
44L2GP	23H3MR	S81C	1 Guestroom	05/31/2020	06/02/2020	2
44L2H5	23H3MR	S82B	1 Guestroom	05/31/2020	06/02/2020	2
44L2H2	23H3MR	S85B	1 Guestroom	05/31/2020	06/02/2020	2
44L2H1	23H3MR	S85C	1 Guestroom	05/31/2020	06/02/2020	2
44L2HA	23H3MR	S87B	1 Guestroom	05/31/2020	06/02/2020	2
44L2KB	23H3MR	S90B	1 Guestroom	05/31/2020	06/02/2020	2
44L2GZ	23H3MR	S97B	1 Guestroom	05/31/2020	06/02/2020	2
44L2H0	23H3MR	S97C	1 Guestroom	05/31/2020	06/02/2020	2
44L2GX	23H3MR	S98B	1 Guestroom	05/31/2020	06/02/2020	2
44L2G8	23H3MR	S99B	1 Guestroom	05/31/2020	06/02/2020	2
44L2JI	23H3MR	U26B	1 Guestroom	05/31/2020	06/02/2020	2
44L2JJ	23H3MR	U26C	1 Guestroom	05/31/2020	06/02/2020	2
44L2JK	23H3MR	U26D	1 Guestroom	05/31/2020	06/02/2020	2
44L2GS	23H3MR	U38B	1 Guestroom	05/31/2020	06/02/2020	2
44L2GT	23H3MR	U38C	1 Guestroom	05/31/2020	06/02/2020	2
44L2GU	23H3MR	U38D	1 Guestroom	05/31/2020	06/02/2020	2
44L2JF	23H3MR	S111A	1 Guestroom	05/31/2020	06/02/2020	2
44L2JE	23H3MR	S112A	1 Guestroom	05/31/2020	06/02/2020	2
44L2JD	23H3MR	S118A	1 Guestroom	05/31/2020	06/02/2020	2
44L2JC	23H3MR	S119A	1 Guestroom	05/31/2020	06/02/2020	2
44L2J8	23H3MR	S13A	1 Guestroom	05/31/2020	06/02/2020	2
44L2JA	23H3MR	S16A	1 Guestroom	05/31/2020	06/02/2020	2
44L2JB	23H3MR	S18A	1 Guestroom	05/31/2020	06/02/2020	2
44L2J3	23H3MR	S23A	1 Guestroom	05/31/2020	06/02/2020	2
44L2J4	23H3MR	S24A	1 Guestroom	05/31/2020	06/02/2020	2
44L2IZ	23H3MR	S25A	1 Guestroom	05/31/2020	06/02/2020	2
44L2J2	23H3MR	S27A	1 Guestroom	05/31/2020	06/02/2020	2
44L2IU	23H3MR	S28A	1 Guestroom	05/31/2020	06/02/2020	2
44L2I2	23H3MR	S29A	1 Guestroom	05/31/2020	06/02/2020	2
44L2JL	23H3MR	S32A	1 Guestroom	05/31/2020	06/02/2020	2
44L2JP	23H3MR	S33A	1 Guestroom	05/31/2020	06/02/2020	2
44L2JT	23H3MR	S34A	1 Guestroom	05/31/2020	06/02/2020	2
44L2JW	23H3MR	S35A	1 Guestroom	05/31/2020	06/02/2020	2
44L2JY	23H3MR	S37A	1 Guestroom	05/31/2020	06/02/2020	2
44L2IO	23H3MR	S39A	1 Guestroom	05/31/2020	06/02/2020	2
44L2IP	23H3MR	S40A	1 Guestroom	05/31/2020	06/02/2020	2
44L2IQ	23H3MR	S41A	1 Guestroom	05/31/2020	06/02/2020	2
44L2IR	23H3MR	S42A	1 Guestroom	05/31/2020	06/02/2020	2
44L2IS	23H3MR	S44A	1 Guestroom	05/31/2020	06/02/2020	2
44L2IT	23H3MR	S45A	1 Guestroom	05/31/2020	06/02/2020	2
44L2I6	23H3MR	S46A	1 Guestroom	05/31/2020	06/02/2020	2
44L2I7	23H3MR	S47A	1 Guestroom	05/31/2020	06/02/2020	2

BRASADA RANCH**Property Management System Extract - All Reservations 2019-2021**

Due to the amount of data, 2014-2018 is available on request

Data Extraction: May 03, 2022

ResID	GuestID	Room#	GuestroomConfig	Arrival	Departure	Nights
44L2I8	23H3MR	S48A	1 Guestroom	05/31/2020	06/02/2020	2
44L2IC	23H3MR	S50A	1 Guestroom	05/31/2020	06/02/2020	2
44L2ID	23H3MR	S51A	1 Guestroom	05/31/2020	06/02/2020	2
44L2IE	23H3MR	S52A	1 Guestroom	05/31/2020	06/02/2020	2
44L2IF	23H3MR	S54A	1 Guestroom	05/31/2020	06/02/2020	2
44L2IG	23H3MR	S55A	1 Guestroom	05/31/2020	06/02/2020	2
44L3CT	23H3MR	S56A	1 Guestroom	05/31/2020	06/02/2020	2
44L2IA	23H3MR	S57A	1 Guestroom	05/31/2020	06/02/2020	2
44L2IB	23H3MR	S58A	1 Guestroom	05/31/2020	06/02/2020	2
44L2IH	23H3MR	S59A	1 Guestroom	05/31/2020	06/02/2020	2
44L2II	23H3MR	S60A	1 Guestroom	05/31/2020	06/02/2020	2
44L2IJ	23H3MR	S61A	1 Guestroom	05/31/2020	06/02/2020	2
44L2IK	23H3MR	S63A	1 Guestroom	05/31/2020	06/02/2020	2
44L2K6	23H3MR	S64A	1 Guestroom	05/31/2020	06/02/2020	2
44L2J9	23H3MR	S67A	1 Guestroom	05/31/2020	06/02/2020	2
44L2K7	23H3MR	S68A	1 Guestroom	05/31/2020	06/02/2020	2
44L2HX	23H3MR	S70A	1 Guestroom	05/31/2020	06/02/2020	2
44L2GI	23H3MR	S71A	1 Guestroom	05/31/2020	06/02/2020	2
44L2HO	23H3MR	S72A	1 Guestroom	05/31/2020	06/02/2020	2
44L2GD	23H3MR	S76A	1 Guestroom	05/31/2020	06/02/2020	2
44L2JG	23H3MR	S77A	1 Guestroom	05/31/2020	06/02/2020	2
44L2H9	23H3MR	S78A	1 Guestroom	05/31/2020	06/02/2020	2
44L2H6	23H3MR	S81A	1 Guestroom	05/31/2020	06/02/2020	2
44L2H4	23H3MR	S82A	1 Guestroom	05/31/2020	06/02/2020	2
44L2H3	23H3MR	S85A	1 Guestroom	05/31/2020	06/02/2020	2
44L2G7	23H3MR	S90A	1 Guestroom	05/31/2020	06/02/2020	2
44L2GY	23H3MR	S97A	1 Guestroom	05/31/2020	06/02/2020	2
44L2GW	23H3MR	S98A	1 Guestroom	05/31/2020	06/02/2020	2
44L2GV	23H3MR	S99A	1 Guestroom	05/31/2020	06/02/2020	2
44L2JH	23H3MR	U26A	1 Guestroom	05/31/2020	06/02/2020	2
44L2GR	23H3MR	U38A	1 Guestroom	05/31/2020	06/02/2020	2
44L30A	23H3V7	VH6	Ranch House	05/31/2020	06/02/2020	2
44L4YD	23E4OC	S47	2 Guestrooms	05/31/2020	06/01/2020	1
44L4YH	23E4OC	S60	2 Guestrooms	05/31/2020	06/01/2020	1
44L4YI	23E4OC	S61	2 Guestrooms	05/31/2020	06/01/2020	1
44L3RA	23D9DB	S75	2 Guestrooms	05/31/2020	06/01/2020	1
44L4YA	23E4OC	S45	3 Guestrooms	05/31/2020	06/01/2020	1
44L4YC	23E4OC	S50	3 Guestrooms	05/31/2020	06/01/2020	1
44L4OU	23H3VJ	S35	4-5 Guestrooms	05/31/2020	06/01/2020	1
44L3US	23H48A	VH8	Ranch House	05/31/2020	06/01/2020	1
44L4V1	23H4CY	S50	3 Guestrooms	06/01/2020	07/15/2020	44
44L4UM	23H4CT	S85	3 Guestrooms	06/01/2020	07/01/2020	30
44L4VA	23H4D2	S82	2 Guestrooms	06/01/2020	06/28/2020	27
44L36Q	23G4G1	S67A	1 Guestroom	06/01/2020	06/11/2020	10
44L5EK	23D624	S71	2 Guestrooms	06/01/2020	06/09/2020	8
44L50G	23H1P2	S40	2 Guestrooms	06/01/2020	06/08/2020	7
44L4UQ	23E2SV	S47	2 Guestrooms	06/01/2020	06/08/2020	7
44L577	23H4E6	S61	2 Guestrooms	06/01/2020	06/08/2020	7
44L5AV	23H4ED	U38	4-5 Guestrooms	06/01/2020	06/08/2020	7
44L38V	23E0R8	S66	2 Guestrooms	06/01/2020	06/05/2020	4
44L4HL	23E4OC	VH8	Ranch House	06/01/2020	06/04/2020	3
44L3FU	192446	VSTE	Ranch House	06/01/2020	06/03/2020	2
44L5F0	23G6SK	S23	2 Guestrooms	06/01/2020	06/02/2020	1
44L4Y6	23E4OC	S30	2 Guestrooms	06/01/2020	06/02/2020	1
44L4YF	23E4OC	S57	2 Guestrooms	06/01/2020	06/02/2020	1
44L4ZF	23E4OC	S75	2 Guestrooms	06/01/2020	06/02/2020	1
44L4Y5	23E4OC	S33	4-5 Guestrooms	06/01/2020	06/02/2020	1
44L4S4	23F81G	S36	4-5 Guestrooms	06/02/2020	06/19/2020	17
44L5D8	23H4F8	S90	2 Guestrooms	06/02/2020	06/09/2020	7
44L4UE	23G6SK	S29	3 Guestrooms	06/02/2020	06/08/2020	7
44L4WG	23E7NW	S30	2 Guestrooms	06/02/2020	06/07/2020	5
44L5EN	23H4FV	S119	2 Guestrooms	06/02/2020	06/05/2020	3
44L339	23H3WO	VH5	Ranch House	06/02/2020	06/05/2020	3
44L4HJ	23E4OC	VH6	Ranch House	06/02/2020	06/05/2020	3
44L3TD	23H47K	U38	4-5 Guestrooms	06/02/2020	06/04/2020	2
44L4ZB	23E4OC	S14	3 Guestrooms	06/02/2020	06/03/2020	1
44L5CV	23H4F2	S59	2 Guestrooms	06/03/2020	06/12/2020	9
44L4VG	23H4D5	S67	2 Guestrooms	06/03/2020	06/11/2020	8
44L5C7	2355HD	S52	3 Guestrooms	06/03/2020	06/10/2020	7
44L3EW	23H4FY	S14	3 Guestrooms	06/03/2020	06/08/2020	5
44L2PH	23C3A7	S32	4-5 Guestrooms	06/03/2020	06/08/2020	5
44L24X	23G9C7	S13	2 Guestrooms	06/03/2020	06/05/2020	2
44L4ZE	23E4OC	S73	2 Guestrooms	06/03/2020	06/05/2020	2
44L4ZI	23E4OC	S84	2 Guestrooms	06/03/2020	06/04/2020	1
44L4ZH	23E4OC	S99	2 Guestrooms	06/03/2020	06/04/2020	1
44L5DE	23H4F9	S47	2 Guestrooms	06/04/2020	06/11/2020	7
44L4TY	23H0DY	S47	2 Guestrooms	06/04/2020	06/11/2020	7
44L5AM	23H4E9	S77	2 Guestrooms	06/04/2020	06/11/2020	7
44L5EL	23E320	S56	3 Guestrooms	06/04/2020	06/11/2020	7
44L5EA	23H4FQ	S35	4-5 Guestrooms	06/04/2020	06/11/2020	7
44L2V5	23H4G7	S84	2 Guestrooms	06/04/2020	06/08/2020	4
44L0P7	23H33Q	S99	2 Guestrooms	06/04/2020	06/08/2020	4
44L3TN	23H47U	VH1	Ranch House	06/04/2020	06/07/2020	3
44L4RE	23H4CA	VH4	Ranch House	06/04/2020	06/07/2020	3
44L2RV	23H3Q4	VH7	Ranch House	06/04/2020	06/06/2020	2
44L4SZ	2339ZG	VH8	Ranch House	06/04/2020	06/06/2020	2
44L5FB	23E4OC	S97	3 Guestrooms	06/04/2020	06/05/2020	1
44L4ZD	23E4OC	S33	4-5 Guestrooms	06/04/2020	06/05/2020	1
44L4U9	23H4CO	S33	4-5 Guestrooms	06/05/2020	07/05/2020	30
44L5CS	23H4F1	S2BH	2 Guestrooms	06/05/2020	06/14/2020	9
44L5CT	23H4F1	S57	2 Guestrooms	06/05/2020	06/14/2020	9
44L5EM	23F9X0	S27	2 Guestrooms	06/05/2020	06/12/2020	7
44L556	23H4E3	S98	2 Guestrooms	06/05/2020	06/12/2020	7
44L5CU	23C3A1	S85	3 Guestrooms	06/05/2020	06/12/2020	7

BRASADA RANCH**Property Management System Extract - All Reservations 2019-2021**

Due to the amount of data, 2014-2018 is available on request

Data Extraction: May 03, 2022

ResID	GuestID	Room#	GuestroomConfig	Arrival	Departure	Nights
4415AU	23H0TO	S97	3 Guestrooms	06/05/2020	06/12/2020	7
4412VS	23F1LT	S42	2 Guestrooms	06/05/2020	06/08/2020	3
4411GM	23H3CM	S43	2 Guestrooms	06/05/2020	06/07/2020	2
4415GE	238716	S48D	2 Guestrooms	06/05/2020	06/07/2020	2
44153E	23E4OC	S54	2 Guestrooms	06/05/2020	06/06/2020	1
4415GS	23H46O	S73	2 Guestrooms	06/05/2020	06/06/2020	1
4415B4	23H4EJ	S76	2 Guestrooms	06/06/2020	06/21/2020	15
4415B9	23H4EL	S72	2 Guestrooms	06/06/2020	06/20/2020	14
4414WO	23H4DK	S28	4-5 Guestrooms	06/06/2020	06/20/2020	14
4414VO	23H3OA	S24G	3 Guestrooms	06/06/2020	06/19/2020	13
4414W3	23H4DD	S39	2 Guestrooms	06/06/2020	06/14/2020	8
4415B3	23E2E5	S119	2 Guestrooms	06/06/2020	06/13/2020	7
4415CN	23H46O	S119	2 Guestrooms	06/06/2020	06/12/2020	7
4415DD	23G45F	S44	2 Guestrooms	06/06/2020	06/13/2020	7
4414QD	23F728	S54	2 Guestrooms	06/06/2020	06/13/2020	7
4413PR	23H2PA	S66	2 Guestrooms	06/06/2020	06/13/2020	7
4415B7	23H4EK	S35	4-5 Guestrooms	06/06/2020	06/13/2020	7
4412WZ	23H3TD	S75	2 Guestrooms	06/06/2020	06/10/2020	4
44150T	23E4OC	S76	2 Guestrooms	06/06/2020	06/07/2020	1
4415DF	23G2Q8	S16	2 Guestrooms	06/07/2020	06/14/2020	7
4415CD	23H4EV	S40	2 Guestrooms	06/07/2020	06/14/2020	7
4414WS	23F6Y4	S63	2 Guestrooms	06/07/2020	06/14/2020	7
44155T	23H4E5	S74	2 Guestrooms	06/07/2020	06/14/2020	7
4414WQ	23F6Y4	S75	2 Guestrooms	06/07/2020	06/14/2020	7
4414WR	23F6Y4	S78	2 Guestrooms	06/07/2020	06/14/2020	7
4415E9	23H0TG	S45	3 Guestrooms	06/07/2020	06/14/2020	7
441197	23H3AF	S43	2 Guestrooms	06/07/2020	06/13/2020	6
4410HF	23H3XN	SSTU	1 Guestroom	06/07/2020	06/12/2020	5
4410GL	23H2UQ	S16B	1 Guestroom	06/07/2020	06/11/2020	4
4410GO	23H2UQ	S29C	1 Guestroom	06/07/2020	06/11/2020	4
4410GN	23H2UQ	S98B	1 Guestroom	06/07/2020	06/11/2020	4
4410GQ	23H2UQ	SSTU	1 Guestroom	06/07/2020	06/11/2020	4
4410GR	23H2UQ	SSTU	1 Guestroom	06/07/2020	06/11/2020	4
4410GP	23H2UQ	S1BH	1 Guestroom	06/07/2020	06/11/2020	4
4410GM	23H2UQ	S98A	1 Guestroom	06/07/2020	06/11/2020	4
4414TB	23F8LT	S46	2 Guestrooms	06/07/2020	06/11/2020	4
44K9WT	23H2UQ	S51	2 Guestrooms	06/07/2020	06/11/2020	4
44K9WS	23H2UQ	S60	2 Guestrooms	06/07/2020	06/11/2020	4
44K9WW	23H2UQ	S45	3 Guestrooms	06/07/2020	06/11/2020	4
44K9WV	23H2UQ	S48	3 Guestrooms	06/07/2020	06/11/2020	4
4410GJ	23H3Q0	S23B	1 Guestroom	06/07/2020	06/10/2020	3
4410GH	23H3KN	S39B	1 Guestroom	06/07/2020	06/10/2020	3
4410GT	23H2UQ	S45B	1 Guestroom	06/07/2020	06/10/2020	3
4410GU	23H2UQ	S45C	1 Guestroom	06/07/2020	06/10/2020	3
4410HE	23H4C7	S37A	1 Guestroom	06/07/2020	06/10/2020	3
4410GG	23H3KN	S39A	1 Guestroom	06/07/2020	06/10/2020	3
4410GS	23H45S	S45A	1 Guestroom	06/07/2020	06/10/2020	3
4410Y7	23H36V	S18	2 Guestrooms	06/07/2020	06/10/2020	3
4413GI	23H40Z	S27	2 Guestrooms	06/07/2020	06/10/2020	3
44K9WR	23H2UQ	S59	2 Guestrooms	06/07/2020	06/10/2020	3
44K9WU	23H2UQ	S50	3 Guestrooms	06/07/2020	06/10/2020	3
4412X7	23H3TK	S30	2 Guestrooms	06/08/2020	06/17/2020	9
44151A	23E4OC	S99	2 Guestrooms	06/08/2020	06/12/2020	4
4410GI	23H3KG	S23A	1 Guestroom	06/08/2020	06/11/2020	3
4410H3	23H2UQ	S34B	1 Guestroom	06/08/2020	06/10/2020	2
4410H4	23H2UQ	S34C	1 Guestroom	06/08/2020	06/10/2020	2
4410H5	23H2UQ	S34D	1 Guestroom	06/08/2020	06/10/2020	2
4410H7	23H2UQ	S35B	1 Guestroom	06/08/2020	06/10/2020	2
4410H8	23H2UQ	S35C	1 Guestroom	06/08/2020	06/10/2020	2
4410H9	23H2UQ	S35D	1 Guestroom	06/08/2020	06/10/2020	2
4410HG	23H2UQ	S37C	1 Guestroom	06/08/2020	06/10/2020	2
4410HH	23H2UQ	S37D	1 Guestroom	06/08/2020	06/10/2020	2
4410HB	23H2UQ	U36B	1 Guestroom	06/08/2020	06/10/2020	2
4410HC	23H2UQ	U36C	1 Guestroom	06/08/2020	06/10/2020	2
4410HD	23H2UQ	U36D	1 Guestroom	06/08/2020	06/10/2020	2
4410HO	23H2UQ	U38B	1 Guestroom	06/08/2020	06/10/2020	2
4410H1	23H2UQ	U38C	1 Guestroom	06/08/2020	06/10/2020	2
4410GV	23H2UQ	U38D	1 Guestroom	06/08/2020	06/10/2020	2
4410GK	23H3JT	S16A	1 Guestroom	06/08/2020	06/10/2020	2
4410GZ	23H3K8	S33A	1 Guestroom	06/08/2020	06/10/2020	2
4410H2	23H2UQ	S34A	1 Guestroom	06/08/2020	06/10/2020	2
4410H6	23H2UQ	S35A	1 Guestroom	06/08/2020	06/10/2020	2
4410HA	23H2UQ	U36A	1 Guestroom	06/08/2020	06/10/2020	2
44K9WY	23H2UQ	S24	4-5 Guestrooms	06/08/2020	06/10/2020	2
44K9WZ	23H2UQ	S25	4-5 Guestrooms	06/08/2020	06/10/2020	2
44K9WX	23H2UQ	S28	4-5 Guestrooms	06/08/2020	06/10/2020	2
44K9X1	23H2UQ	S32	4-5 Guestrooms	06/08/2020	06/10/2020	2
44K9X0	23H2UQ	S37	4-5 Guestrooms	06/08/2020	06/10/2020	2
4414YQ	23E4OC	S14	3 Guestrooms	06/08/2020	06/09/2020	1
4415HY	23E4OC	VH3	Ranch House	06/08/2020	06/09/2020	1
4414K3	23H4B7	VSTE	Ranch House	06/08/2020	06/09/2020	1
4412N1	173223	S51	2 Guestrooms	06/09/2020	06/16/2020	7
44104K	23H2WV	S41	2 Guestrooms	06/09/2020	06/14/2020	5
44104L	23H37H	S42	2 Guestrooms	06/09/2020	06/14/2020	5
44104M	23H2WV	S43	2 Guestrooms	06/09/2020	06/14/2020	5
44104N	23H2WV	S48	3 Guestrooms	06/09/2020	06/14/2020	5
44K712	23E5CR	U4BH	4-5 Guestrooms	06/09/2020	06/11/2020	2
44K715	23E5CR	U4BH	4-5 Guestrooms	06/09/2020	06/11/2020	2
44K716	23E5CR	U4BH	4-5 Guestrooms	06/09/2020	06/11/2020	2
44K717	23E5CR	U4BH	4-5 Guestrooms	06/09/2020	06/11/2020	2
44K719	23E5CR	U4BH	4-5 Guestrooms	06/09/2020	06/11/2020	2
44K71A	23E5CR	U4BH	4-5 Guestrooms	06/09/2020	06/11/2020	2
44K71B	23E5CR	U4BH	4-5 Guestrooms	06/09/2020	06/11/2020	2
441518	23E4OC	S90	2 Guestrooms	06/09/2020	06/10/2020	1

BRASADA RANCH**Property Management System Extract - All Reservations 2019-2021**

Due to the amount of data, 2014-2018 is available on request

Data Extraction: May 03, 2022

ResID	GuestID	Room#	GuestroomConfig	Arrival	Departure	Nights
4414WA	23H4DI	S55	2 Guestrooms	06/10/2020	06/17/2020	7
4414UR	23D4ST	S90	2 Guestrooms	06/10/2020	06/16/2020	6
4413OJ	23H45G	S68	3 Guestrooms	06/10/2020	06/16/2020	6
4412MY	23H3NV	S30	2 Guestrooms	06/10/2020	06/15/2020	5
4411S2	23H3J1	S40	2 Guestrooms	06/10/2020	06/15/2020	5
4412ZM	23H3UT	S33B	1 Guestroom	06/10/2020	06/14/2020	4
4412ZQ	23H3J3	VH1	Ranch House	06/10/2020	06/14/2020	4
4411RW	23H3J3	VH1	Ranch House	06/10/2020	06/14/2020	4
4414ZO	23E4OC	S23	2 Guestrooms	06/10/2020	06/11/2020	1
44150B	23E4OC	S55	2 Guestrooms	06/10/2020	06/11/2020	1
4412TE	23H3EP	U36E	2 Guestrooms	06/10/2020	06/11/2020	1
441280	23H3EP	U36E	2 Guestrooms	06/10/2020	06/11/2020	1
4414ZS	23E4OC	S29	3 Guestrooms	06/10/2020	06/11/2020	1
4415F9	23E4OC	S29	3 Guestrooms	06/10/2020	06/11/2020	1
4415ET	23E4OC	S52	3 Guestrooms	06/10/2020	06/11/2020	1
44150N	23E4OC	S70	3 Guestrooms	06/10/2020	06/11/2020	1
4414TZ	23H0DY	S47	2 Guestrooms	06/11/2020	06/29/2020	18
4414SM	23E0DL	S70	3 Guestrooms	06/11/2020	06/19/2020	8
4411GL	23H3CL	S23	2 Guestrooms	06/11/2020	06/18/2020	7
4415EH	23H2B4	S40	2 Guestrooms	06/11/2020	06/18/2020	7
4415EI	23H2B4	S29	3 Guestrooms	06/11/2020	06/18/2020	7
4412SU	23H3QO	S32B	1 Guestroom	06/11/2020	06/14/2020	3
4412EO	23H3MM	S32C	1 Guestroom	06/11/2020	06/14/2020	3
4412ZN	23H40K	S33C	1 Guestroom	06/11/2020	06/14/2020	3
4413XO	23H490	S59B	1 Guestroom	06/11/2020	06/14/2020	3
44133M	23H3WL	S71B	1 Guestroom	06/11/2020	06/14/2020	3
4412NH	23H3O4	S87B	1 Guestroom	06/11/2020	06/14/2020	3
44134J	23H3WL	S98B	1 Guestroom	06/11/2020	06/14/2020	3
44134H	23H3WL	S23A	1 Guestroom	06/11/2020	06/14/2020	3
44133L	23H3WL	S71A	1 Guestroom	06/11/2020	06/14/2020	3
44134I	23H3WL	S98A	1 Guestroom	06/11/2020	06/14/2020	3
4415KL	23H4D6	S55	2 Guestrooms	06/11/2020	06/14/2020	3
4411DX	23H3BS	S57	2 Guestrooms	06/11/2020	06/14/2020	3
44119M	23G2AY	S76	2 Guestrooms	06/11/2020	06/14/2020	3
44127T	23H3JN	S90	2 Guestrooms	06/11/2020	06/14/2020	3
4411S3	23H41D	S45	3 Guestrooms	06/11/2020	06/14/2020	3
44K8DD	23H2G0	S68	3 Guestrooms	06/11/2020	06/14/2020	3
4413F6	23H406	S97	3 Guestrooms	06/11/2020	06/14/2020	3
4411S5	23H3EP	S35	4-5 Guestrooms	06/11/2020	06/14/2020	3
4412MH	23H3NM	U26	4-5 Guestrooms	06/11/2020	06/14/2020	3
4412TG	23H3EP	U36	4-5 Guestrooms	06/11/2020	06/14/2020	3
4412TH	23H3EP	U36	4-5 Guestrooms	06/11/2020	06/14/2020	3
4412TI	23H3EP	U36	4-5 Guestrooms	06/11/2020	06/14/2020	3
4411S8	23H3EP	U36	4-5 Guestrooms	06/11/2020	06/14/2020	3
4410EH	23H308	VH4	Ranch House	06/11/2020	06/14/2020	3
441283	23H3LC	VH4	Ranch House	06/11/2020	06/14/2020	3
4411RX	23H3JJ	VH5	Ranch House	06/11/2020	06/14/2020	3
441291	23H3KC	VH7	Ranch House	06/11/2020	06/14/2020	3
4415BS	23E4OC	S58	2 Guestrooms	06/11/2020	06/13/2020	2
4411ZF	23H3FL	U38B	1 Guestroom	06/11/2020	06/12/2020	1
4414YN	23E4OC	S16	2 Guestrooms	06/11/2020	06/12/2020	1
4415BX	23E4OC	S42	2 Guestrooms	06/11/2020	06/12/2020	1
44150H	23E4OC	S57	2 Guestrooms	06/11/2020	06/12/2020	1
44150L	23E4OC	S64	2 Guestrooms	06/11/2020	06/12/2020	1
4415C0	23E4OC	S67	2 Guestrooms	06/11/2020	06/12/2020	1
44156U	23E4OC	S71	2 Guestrooms	06/11/2020	06/12/2020	1
44150Y	23E4OC	S77	2 Guestrooms	06/11/2020	06/12/2020	1
4414YJ	23E4OC	S111	3 Guestrooms	06/11/2020	06/12/2020	1
44150D	23E4OC	S56	3 Guestrooms	06/11/2020	06/12/2020	1
4415FC	23E4OC	S81	3 Guestrooms	06/11/2020	06/12/2020	1
4414OE	23H47M	S24	4-5 Guestrooms	06/11/2020	06/12/2020	1
4414ZM	23E4OC	S25	4-5 Guestrooms	06/11/2020	06/12/2020	1
4414ZU	23E4OC	S35	4-5 Guestrooms	06/11/2020	06/12/2020	1
44151C	23E4OC	U26	4-5 Guestrooms	06/11/2020	06/12/2020	1
4414YX	23E48S	S35	4-5 Guestrooms	06/12/2020	06/23/2020	11
44K856	23H2D6	S41	2 Guestrooms	06/12/2020	06/22/2020	10
4414WT	23H0J9	S60	2 Guestrooms	06/12/2020	06/21/2020	9
4414T4	23G894	S99	2 Guestrooms	06/12/2020	06/20/2020	8
4413ET	23H3ZW	S85	3 Guestrooms	06/12/2020	06/20/2020	8
4415AP	23G8JD	S16	2 Guestrooms	06/12/2020	06/19/2020	7
4414WY	23H0J9	S2BH	2 Guestrooms	06/12/2020	06/19/2020	7
4413E4	23H3ZF	S42	2 Guestrooms	06/12/2020	06/19/2020	7
4412XA	23H3TM	S64	2 Guestrooms	06/12/2020	06/19/2020	7
4415AQ	23G8JD	S67	2 Guestrooms	06/12/2020	06/19/2020	7
4415IL	23H4HC	S67	2 Guestrooms	06/12/2020	06/19/2020	7
4413K5	23H42X	S67	2 Guestrooms	06/12/2020	06/19/2020	7
4415AO	23E15W	S71	2 Guestrooms	06/12/2020	06/19/2020	7
4414W9	23H4DH	S77	2 Guestrooms	06/12/2020	06/19/2020	7
4414VN	23E8UC	S112	3 Guestrooms	06/12/2020	06/19/2020	7
4415AR	23H4EB	S14	3 Guestrooms	06/12/2020	06/19/2020	7
44107M	23H2XU	S111	3 Guestrooms	06/12/2020	06/18/2020	6
4415IR	23G2Y1	S25	4-5 Guestrooms	06/12/2020	06/15/2020	3
4413LU	23H3WL	S118B	1 Guestroom	06/12/2020	06/14/2020	2
4413LV	23H3WL	S118C	1 Guestroom	06/12/2020	06/14/2020	2
44134O	23H3WL	S13B	1 Guestroom	06/12/2020	06/14/2020	2
44134L	23H3WL	S24B	1 Guestroom	06/12/2020	06/14/2020	2
44134M	23H3WL	S24C	1 Guestroom	06/12/2020	06/14/2020	2
44134N	23H3WL	S24D	1 Guestroom	06/12/2020	06/14/2020	2
441341	23H3WL	S27B	1 Guestroom	06/12/2020	06/14/2020	2
44134C	23H3WL	S28B	1 Guestroom	06/12/2020	06/14/2020	2
44134D	23H3WL	S28C	1 Guestroom	06/12/2020	06/14/2020	2
44134E	23H3WL	S28D	1 Guestroom	06/12/2020	06/14/2020	2
4412UK	23H3RM	S32D	1 Guestroom	06/12/2020	06/14/2020	2
4412ZO	23H45I	S33D	1 Guestroom	06/12/2020	06/14/2020	2

BRASADA RANCH**Property Management System Extract - All Reservations 2019-2021**

Due to the amount of data, 2014-2018 is available on request

Data Extraction: May 03, 2022

ResID	GuestID	Room#	GuestroomConfig	Arrival	Departure	Nights
44L33Q	23H3WL	S37B	1 Guestroom	06/12/2020	06/14/2020	2
44L33R	23H3WL	S37C	1 Guestroom	06/12/2020	06/14/2020	2
44L33S	23H3WL	S37D	1 Guestroom	06/12/2020	06/14/2020	2
44L343	23H3WL	S39B	1 Guestroom	06/12/2020	06/14/2020	2
44L3LX	23H3WL	S47B	1 Guestroom	06/12/2020	06/14/2020	2
44L33J	23H3WL	S52B	1 Guestroom	06/12/2020	06/14/2020	2
44L33K	23H3WL	S52C	1 Guestroom	06/12/2020	06/14/2020	2
44L347	23H3WL	S54B	1 Guestroom	06/12/2020	06/14/2020	2
44L345	23H3WL	S60B	1 Guestroom	06/12/2020	06/14/2020	2
44L33D	23H3WL	S61B	1 Guestroom	06/12/2020	06/14/2020	2
44L33F	23H3WL	S63B	1 Guestroom	06/12/2020	06/14/2020	2
44L33H	23H3WL	S64B	1 Guestroom	06/12/2020	06/14/2020	2
44L33O	23H3WL	S66B	1 Guestroom	06/12/2020	06/14/2020	2
44L34F	23H3WL	S74B	1 Guestroom	06/12/2020	06/14/2020	2
44L349	23H3WL	S75B	1 Guestroom	06/12/2020	06/14/2020	2
44L33Y	23H3WL	S78B	1 Guestroom	06/12/2020	06/14/2020	2
44L33U	23H3WL	S82B	1 Guestroom	06/12/2020	06/14/2020	2
44L340	23H3WL	S98B	1 Guestroom	06/12/2020	06/14/2020	2
44L33W	23H3WL	S99B	1 Guestroom	06/12/2020	06/14/2020	2
44L3LT	23H3WL	S118A	1 Guestroom	06/12/2020	06/14/2020	2
44L34P	23H3WL	S13A	1 Guestroom	06/12/2020	06/14/2020	2
44L34K	23H3WL	S24A	1 Guestroom	06/12/2020	06/14/2020	2
44L342	23H3WL	S27A	1 Guestroom	06/12/2020	06/14/2020	2
44L34B	23H3WL	S28A	1 Guestroom	06/12/2020	06/14/2020	2
44L2N8	23H3NZ	S32A	1 Guestroom	06/12/2020	06/14/2020	2
44L1S7	23H3YC	S33A	1 Guestroom	06/12/2020	06/14/2020	2
44L33P	23H3WL	S37A	1 Guestroom	06/12/2020	06/14/2020	2
44L344	23H3WL	S39A	1 Guestroom	06/12/2020	06/14/2020	2
44L3LW	23H3WL	S47A	1 Guestroom	06/12/2020	06/14/2020	2
44L33I	23H3WL	S52A	1 Guestroom	06/12/2020	06/14/2020	2
44L348	23H3WL	S54A	1 Guestroom	06/12/2020	06/14/2020	2
44L346	23H3WL	S60A	1 Guestroom	06/12/2020	06/14/2020	2
44L33C	23H3WL	S61A	1 Guestroom	06/12/2020	06/14/2020	2
44L33E	23H3WL	S63A	1 Guestroom	06/12/2020	06/14/2020	2
44L33G	23H3WL	S64A	1 Guestroom	06/12/2020	06/14/2020	2
44L33N	23H3WL	S66A	1 Guestroom	06/12/2020	06/14/2020	2
44L34G	23H3WL	S74A	1 Guestroom	06/12/2020	06/14/2020	2
44L34A	23H3WL	S75A	1 Guestroom	06/12/2020	06/14/2020	2
44L33X	23H3WL	S78A	1 Guestroom	06/12/2020	06/14/2020	2
44L33T	23H3WL	S82A	1 Guestroom	06/12/2020	06/14/2020	2
44L33Z	23H3WL	S98A	1 Guestroom	06/12/2020	06/14/2020	2
44L33V	23H3WL	S99A	1 Guestroom	06/12/2020	06/14/2020	2
44L1S1	23H3EP	S13	2 Guestrooms	06/12/2020	06/14/2020	2
44L3MN	23H44E	S16	2 Guestrooms	06/12/2020	06/14/2020	2
44L1S0	23H3JS	S18	2 Guestrooms	06/12/2020	06/14/2020	2
44L4Z0	23E4OC	S27	2 Guestrooms	06/12/2020	06/14/2020	2
44L38D	23H3XM	S46	2 Guestrooms	06/12/2020	06/14/2020	2
44L1S4	23H3KX	S14	3 Guestrooms	06/12/2020	06/14/2020	2
44L3TG	23H47M	S24	4-5 Guestrooms	06/12/2020	06/14/2020	2
44L3MA	23G2Y1	S25	4-5 Guestrooms	06/12/2020	06/14/2020	2
44L1S6	23H3EP	S34	4-5 Guestrooms	06/12/2020	06/14/2020	2
44L1SA	23H3EP	S37	4-5 Guestrooms	06/12/2020	06/14/2020	2
44L26Y	23H3J4	U38	4-5 Guestrooms	06/12/2020	06/14/2020	2
44L26Z	23H3JB	U38	4-5 Guestrooms	06/12/2020	06/14/2020	2
44L270	23H3FL	U38	4-5 Guestrooms	06/12/2020	06/14/2020	2
44L1S9	23H3FL	U38	4-5 Guestrooms	06/12/2020	06/14/2020	2
44L1RY	23H3EP	VH2	Ranch House	06/12/2020	06/14/2020	2
44L26E	23H3IQ	VH2	Ranch House	06/12/2020	06/14/2020	2
44L205	23H3EP	VH4	Ranch House	06/12/2020	06/14/2020	2
44L3MR	23H44F	VH6	Ranch House	06/12/2020	06/14/2020	2
44L249	23H3HT	VH6	Ranch House	06/12/2020	06/14/2020	2
44L27Y	23H3JO	VH8	Ranch House	06/12/2020	06/14/2020	2
44L4YS	23E4OC	S18	2 Guestrooms	06/12/2020	06/13/2020	1
44L506	23E4OC	S46	2 Guestrooms	06/12/2020	06/13/2020	1
44L4YE	23E4OC	S47	2 Guestrooms	06/12/2020	06/13/2020	1
44L5C3	23E4OC	S73	2 Guestrooms	06/12/2020	06/13/2020	1
44L516	23E4OC	S84	2 Guestrooms	06/12/2020	06/13/2020	1
44L51B	23E4OC	S98	2 Guestrooms	06/12/2020	06/13/2020	1
44L508	23E4OC	S48	3 Guestrooms	06/12/2020	06/13/2020	1
44L517	23E4OC	S56	3 Guestrooms	06/12/2020	06/13/2020	1
44L5FA	23E4OC	S97	3 Guestrooms	06/12/2020	06/13/2020	1
44L4ZW	23E4OC	S37	4-5 Guestrooms	06/12/2020	06/13/2020	1
44L4ZV	23H4DB	S37	4-5 Guestrooms	06/12/2020	06/13/2020	1
44L51F	23E4OC	U38	4-5 Guestrooms	06/12/2020	06/13/2020	1
44L5CZ	23H4F4	S46	2 Guestrooms	06/13/2020	06/28/2020	15
44L4W1	23H4DB	S37F	3 Guestrooms	06/13/2020	06/27/2020	14
44L4VQ	23G9MW	S81	3 Guestrooms	06/13/2020	06/27/2020	14
44L4UK	23H4CS	U38	4-5 Guestrooms	06/13/2020	06/27/2020	14
44L4W2	23H4DC	S56	3 Guestrooms	06/13/2020	06/22/2020	9
44L4W4	23H4DE	S47	2 Guestrooms	06/13/2020	06/21/2020	8
44L5K1	23H4HV	S59	2 Guestrooms	06/13/2020	06/21/2020	8
44L4SE	23G29A	S48	3 Guestrooms	06/13/2020	06/21/2020	8
44L59Q	23H4E7	S18	2 Guestrooms	06/13/2020	06/20/2020	7
44L5AN	23H4EA	S58	2 Guestrooms	06/13/2020	06/20/2020	7
44L5BJ	23F3HQ	S73	2 Guestrooms	06/13/2020	06/20/2020	7
44K47F	23H100	S84	2 Guestrooms	06/13/2020	06/20/2020	7
44L5FN	23H4GA	S84	2 Guestrooms	06/13/2020	06/20/2020	7
44L4W6	23H4DG	S84	2 Guestrooms	06/13/2020	06/20/2020	7
44L4W5	23H4DF	S98	2 Guestrooms	06/13/2020	06/20/2020	7
44K44H	23H100	S81	3 Guestrooms	06/13/2020	06/20/2020	7
44L5FQ	23F7Q5	S85	3 Guestrooms	06/13/2020	06/20/2020	7
44L5FP	23F7Q5	S97	3 Guestrooms	06/13/2020	06/20/2020	7
44L3OG	23H45D	S61	2 Guestrooms	06/13/2020	06/16/2020	3
44L4XR	23H3AF	S43	2 Guestrooms	06/13/2020	06/14/2020	1

BRASADA RANCH**Property Management System Extract - All Reservations 2019-2021**

Due to the amount of data, 2014-2018 is available on request

Data Extraction: May 03, 2022

ResID	GuestID	Room#	GuestroomConfig	Arrival	Departure	Nights
441504	23E40C	S44	2 Guestrooms	06/13/2020	06/14/2020	1
44150C	23E40C	S54	2 Guestrooms	06/13/2020	06/14/2020	1
4415BZ	23E40C	S66	2 Guestrooms	06/13/2020	06/14/2020	1
4415DP	2383FW	S61	2 Guestrooms	06/14/2020	07/03/2020	19
4415IQ	23G58K	S119	2 Guestrooms	06/14/2020	06/21/2020	7
4412M5	23G7QU	S44	2 Guestrooms	06/14/2020	06/21/2020	7
4415E6	23H4FO	S66	2 Guestrooms	06/14/2020	06/21/2020	7
4415G2	23H4GG	S66	2 Guestrooms	06/14/2020	06/21/2020	7
4414VP	23H4D6	S75	2 Guestrooms	06/14/2020	06/18/2020	7
4415HO	23H4GG	S52	3 Guestrooms	06/14/2020	06/21/2020	7
4414YY	23H4DX	S97	3 Guestrooms	06/14/2020	06/21/2020	7
4410N7	23H33E	S27	2 Guestrooms	06/14/2020	06/20/2020	6
4412ED	23H3M9	S41	2 Guestrooms	06/14/2020	06/20/2020	6
4413WP	23H498	VH7	Ranch House	06/14/2020	06/19/2020	5
4412YS	23G6N6	U26	4-5 Guestrooms	06/14/2020	06/17/2020	3
4412RC	23G8TV	VH4	Ranch House	06/14/2020	06/17/2020	3
4411OK	23H3EJ	S112B	1 Guestroom	06/14/2020	06/16/2020	2
4411OL	23H3EJ	S112C	1 Guestroom	06/14/2020	06/16/2020	2
4411OA	23H3EJ	S118B	1 Guestroom	06/14/2020	06/16/2020	2
4411OB	23H3EJ	S118C	1 Guestroom	06/14/2020	06/16/2020	2
4411OH	23H3EJ	S119B	1 Guestroom	06/14/2020	06/16/2020	2
4411PB	23H3EJ	S13B	1 Guestroom	06/14/2020	06/16/2020	2
4411P9	23H3EJ	S14B	1 Guestroom	06/14/2020	06/16/2020	2
4411PA	23H3EJ	S14C	1 Guestroom	06/14/2020	06/16/2020	2
4411OC	23H3EJ	S16B	1 Guestroom	06/14/2020	06/16/2020	2
4411NI	23H3EJ	S18B	1 Guestroom	06/14/2020	06/16/2020	2
4411PI	23H3EJ	S23B	1 Guestroom	06/14/2020	06/16/2020	2
4411RE	23H3EJ	S24B	1 Guestroom	06/14/2020	06/16/2020	2
4411R4	23H3EJ	S24C	1 Guestroom	06/14/2020	06/16/2020	2
4411P8	23H3EJ	S24D	1 Guestroom	06/14/2020	06/16/2020	2
4411R9	23H3EJ	S25B	1 Guestroom	06/14/2020	06/16/2020	2
4411RA	23H3EJ	S25C	1 Guestroom	06/14/2020	06/16/2020	2
4411RB	23H3EJ	S25D	1 Guestroom	06/14/2020	06/16/2020	2
4411RJ	23H3EJ	S27B	1 Guestroom	06/14/2020	06/16/2020	2
4411Q2	23H3EJ	S28B	1 Guestroom	06/14/2020	06/16/2020	2
4411QY	23H3EJ	S28C	1 Guestroom	06/14/2020	06/16/2020	2
4411RI	23H3EJ	S28D	1 Guestroom	06/14/2020	06/16/2020	2
4411P3	23H3EJ	S29B	1 Guestroom	06/14/2020	06/16/2020	2
4411P4	23H3EJ	S29C	1 Guestroom	06/14/2020	06/16/2020	2
4411OW	23H3EJ	S30B	1 Guestroom	06/14/2020	06/16/2020	2
4411OO	23H3EJ	S32B	1 Guestroom	06/14/2020	06/16/2020	2
4411OI	23H3EJ	S32C	1 Guestroom	06/14/2020	06/16/2020	2
4411RL	23H3EJ	S32D	1 Guestroom	06/14/2020	06/16/2020	2
4411RH	23H3EJ	S33B	1 Guestroom	06/14/2020	06/16/2020	2
4411RG	23H3EJ	S33C	1 Guestroom	06/14/2020	06/16/2020	2
4411QM	23H3EJ	S33D	1 Guestroom	06/14/2020	06/16/2020	2
4411QO	23H3EJ	S34B	1 Guestroom	06/14/2020	06/16/2020	2
4411QP	23H3EJ	S34C	1 Guestroom	06/14/2020	06/16/2020	2
4411QQ	23H3EJ	S34D	1 Guestroom	06/14/2020	06/16/2020	2
4411QS	23H3EJ	S35B	1 Guestroom	06/14/2020	06/16/2020	2
4411QT	23H3EJ	S35C	1 Guestroom	06/14/2020	06/16/2020	2
4411QU	23H3EJ	S35D	1 Guestroom	06/14/2020	06/16/2020	2
4411PU	23H3EJ	S37B	1 Guestroom	06/14/2020	06/16/2020	2
4411NP	23H3EJ	S37C	1 Guestroom	06/14/2020	06/16/2020	2
4411PJ	23H3EJ	S37D	1 Guestroom	06/14/2020	06/16/2020	2
4411Q1	23H3EJ	S39B	1 Guestroom	06/14/2020	06/16/2020	2
4411O5	23H3EJ	S42B	1 Guestroom	06/14/2020	06/16/2020	2
4411O0	23H3EJ	S43B	1 Guestroom	06/14/2020	06/16/2020	2
4411PZ	23H3EJ	S45B	1 Guestroom	06/14/2020	06/16/2020	2
4411Q0	23H3EJ	S45C	1 Guestroom	06/14/2020	06/16/2020	2
4411QL	23H3EJ	S46B	1 Guestroom	06/14/2020	06/16/2020	2
4411Q8	23H3EJ	S47B	1 Guestroom	06/14/2020	06/16/2020	2
4411OX	23H3EJ	S48B	1 Guestroom	06/14/2020	06/16/2020	2
4411OY	23H3EJ	S48C	1 Guestroom	06/14/2020	06/16/2020	2
4411OP	23H3EJ	S50B	1 Guestroom	06/14/2020	06/16/2020	2
4411OQ	23H3EJ	S50C	1 Guestroom	06/14/2020	06/16/2020	2
4411QK	23H3EJ	S51B	1 Guestroom	06/14/2020	06/16/2020	2
4411OR	23H3EJ	S52B	1 Guestroom	06/14/2020	06/16/2020	2
4411OT	23H3EJ	S52C	1 Guestroom	06/14/2020	06/16/2020	2
4411PG	23H3EJ	S54B	1 Guestroom	06/14/2020	06/16/2020	2
4411NQ	23H3EJ	S55B	1 Guestroom	06/14/2020	06/16/2020	2
4411PO	23H3EJ	S56B	1 Guestroom	06/14/2020	06/16/2020	2
4411P2	23H3EJ	S56C	1 Guestroom	06/14/2020	06/16/2020	2
4411NM	23H3EJ	S57B	1 Guestroom	06/14/2020	06/16/2020	2
4411PH	23H3EJ	S58B	1 Guestroom	06/14/2020	06/16/2020	2
4411OD	23H3EJ	S59B	1 Guestroom	06/14/2020	06/16/2020	2
4411NL	23H3EJ	S60B	1 Guestroom	06/14/2020	06/16/2020	2
4411Q5	23H3EJ	S66B	1 Guestroom	06/14/2020	06/16/2020	2
4411Q9	23H3EJ	S67B	1 Guestroom	06/14/2020	06/16/2020	2
4411OU	23H3EJ	S68B	1 Guestroom	06/14/2020	06/16/2020	2
4411OV	23H3EJ	S68C	1 Guestroom	06/14/2020	06/16/2020	2
4411ON	23H3EJ	S70B	1 Guestroom	06/14/2020	06/16/2020	2
4411OM	23H3EJ	S70C	1 Guestroom	06/14/2020	06/16/2020	2
4411Q4	23H3EJ	S71B	1 Guestroom	06/14/2020	06/16/2020	2
4411PK	23H3EJ	S72B	1 Guestroom	06/14/2020	06/16/2020	2
4411NT	23H3EJ	S73B	1 Guestroom	06/14/2020	06/16/2020	2
4411O7	23H3EJ	S74B	1 Guestroom	06/14/2020	06/16/2020	2
4411NZ	23H3EJ	S75B	1 Guestroom	06/14/2020	06/16/2020	2
4411PM	23H3EJ	S76B	1 Guestroom	06/14/2020	06/16/2020	2
4411O9	23H3EJ	S77B	1 Guestroom	06/14/2020	06/16/2020	2
4411OG	23H3EJ	S78B	1 Guestroom	06/14/2020	06/16/2020	2
4411PF	23H3EJ	S82B	1 Guestroom	06/14/2020	06/16/2020	2
4411OZ	23H3EJ	S85B	1 Guestroom	06/14/2020	06/16/2020	2
4411PO	23H3EJ	S85C	1 Guestroom	06/14/2020	06/16/2020	2

BRASADA RANCH**Property Management System Extract - All Reservations 2019-2021**

Due to the amount of data, 2014-2018 is available on request

Data Extraction: May 03, 2022

ResID	GuestID	Room#	GuestroomConfig	Arrival	Departure	Nights
44L1NG	23H3EJ	S87B	1 Guestroom	06/14/2020	06/16/2020	2
44L1O4	23H3EJ	S90B	1 Guestroom	06/14/2020	06/16/2020	2
44L1P5	23H3EJ	S97B	1 Guestroom	06/14/2020	06/16/2020	2
44L1P6	23H3EJ	S97C	1 Guestroom	06/14/2020	06/16/2020	2
44L1QA	23H3EJ	S98B	1 Guestroom	06/14/2020	06/16/2020	2
44L1QG	23H3EJ	S99B	1 Guestroom	06/14/2020	06/16/2020	2
44L1QH	23H3EJ	U26B	1 Guestroom	06/14/2020	06/16/2020	2
44L1QJ	23H3EJ	U26C	1 Guestroom	06/14/2020	06/16/2020	2
44L1QI	23H3EJ	U26D	1 Guestroom	06/14/2020	06/16/2020	2
44L1QC	23H3EJ	U36B	1 Guestroom	06/14/2020	06/16/2020	2
44L1QD	23H3EJ	U36C	1 Guestroom	06/14/2020	06/16/2020	2
44L1QE	23H3EJ	U36D	1 Guestroom	06/14/2020	06/16/2020	2
44L1PQ	23H3EJ	U38B	1 Guestroom	06/14/2020	06/16/2020	2
44L1PR	23H3EJ	U38C	1 Guestroom	06/14/2020	06/16/2020	2
44L1PS	23H3EJ	U38D	1 Guestroom	06/14/2020	06/16/2020	2
44L1O3	23H3EJ	S112A	1 Guestroom	06/14/2020	06/16/2020	2
44L1O6	23H3EJ	S118A	1 Guestroom	06/14/2020	06/16/2020	2
44L1O1	23H3EJ	S119A	1 Guestroom	06/14/2020	06/16/2020	2
44L1O2	23H3EJ	S13A	1 Guestroom	06/14/2020	06/16/2020	2
44L1PC	23H3EJ	S14A	1 Guestroom	06/14/2020	06/16/2020	2
44L1R6	23H3EJ	S16A	1 Guestroom	06/14/2020	06/16/2020	2
44L1R7	23H3EJ	S18A	1 Guestroom	06/14/2020	06/16/2020	2
44L1RC	23H3EJ	S23A	1 Guestroom	06/14/2020	06/16/2020	2
44L1RD	23H3EJ	S24A	1 Guestroom	06/14/2020	06/16/2020	2
44L1R8	23H3EJ	S25A	1 Guestroom	06/14/2020	06/16/2020	2
44L1R5	23H3EJ	S27A	1 Guestroom	06/14/2020	06/16/2020	2
44L1R0	23H3EJ	S28A	1 Guestroom	06/14/2020	06/16/2020	2
44L1NW	23H3EJ	S29A	1 Guestroom	06/14/2020	06/16/2020	2
44L1NV	23H3EJ	S30A	1 Guestroom	06/14/2020	06/16/2020	2
44L1RF	23H3EJ	S32A	1 Guestroom	06/14/2020	06/16/2020	2
44L1RK	23H3EJ	S33A	1 Guestroom	06/14/2020	06/16/2020	2
44L1QN	23H3EJ	S34A	1 Guestroom	06/14/2020	06/16/2020	2
44L1QR	23H3EJ	S35A	1 Guestroom	06/14/2020	06/16/2020	2
44L1Q3	23H3EJ	S37A	1 Guestroom	06/14/2020	06/16/2020	2
44L1R3	23H3EJ	S39A	1 Guestroom	06/14/2020	06/16/2020	2
44L1OJ	23H3EJ	S42A	1 Guestroom	06/14/2020	06/16/2020	2
44L1NX	23H3EJ	S43A	1 Guestroom	06/14/2020	06/16/2020	2
44L1PV	23H3EJ	S45A	1 Guestroom	06/14/2020	06/16/2020	2
44L1Q7	23H3EJ	S46A	1 Guestroom	06/14/2020	06/16/2020	2
44L1QX	23H3EJ	S47A	1 Guestroom	06/14/2020	06/16/2020	2
44L1PW	23H3EJ	S48A	1 Guestroom	06/14/2020	06/16/2020	2
44L1NO	23H3EJ	S50A	1 Guestroom	06/14/2020	06/16/2020	2
44L1OS	23H3EJ	S51A	1 Guestroom	06/14/2020	06/16/2020	2
44L1Q6	23H3EJ	S52A	1 Guestroom	06/14/2020	06/16/2020	2
44L1NN	23H3EJ	S54A	1 Guestroom	06/14/2020	06/16/2020	2
44L1P1	23H3EJ	S55A	1 Guestroom	06/14/2020	06/16/2020	2
44L1NY	23H3EJ	S56A	1 Guestroom	06/14/2020	06/16/2020	2
44L1O8	23H3EJ	S57A	1 Guestroom	06/14/2020	06/16/2020	2
44L1NS	23H3EJ	S58A	1 Guestroom	06/14/2020	06/16/2020	2
44L1NK	23H3EJ	S59A	1 Guestroom	06/14/2020	06/16/2020	2
44L1OE	23H3EJ	S60A	1 Guestroom	06/14/2020	06/16/2020	2
44L1R2	23H3EJ	S66A	1 Guestroom	06/14/2020	06/16/2020	2
44L1PX	23H3EJ	S67A	1 Guestroom	06/14/2020	06/16/2020	2
44L1QV	23H3EJ	S68A	1 Guestroom	06/14/2020	06/16/2020	2
44L1NH	23H3EJ	S70A	1 Guestroom	06/14/2020	06/16/2020	2
44L1R1	23H3EJ	S71A	1 Guestroom	06/14/2020	06/16/2020	2
44L1QW	23H3EJ	S72A	1 Guestroom	06/14/2020	06/16/2020	2
44L1NU	23H3EJ	S73A	1 Guestroom	06/14/2020	06/16/2020	2
44L1PE	23H3EJ	S74A	1 Guestroom	06/14/2020	06/16/2020	2
44L1PD	23H3EJ	S75A	1 Guestroom	06/14/2020	06/16/2020	2
44L1PL	23H3EJ	S76A	1 Guestroom	06/14/2020	06/16/2020	2
44L1PN	23H3EJ	S77A	1 Guestroom	06/14/2020	06/16/2020	2
44L1NR	23H3EJ	S78A	1 Guestroom	06/14/2020	06/16/2020	2
44L1NJ	23H3EJ	S82A	1 Guestroom	06/14/2020	06/16/2020	2
44L1QZ	23H3EJ	S85A	1 Guestroom	06/14/2020	06/16/2020	2
44L1P7	23H3EJ	S90A	1 Guestroom	06/14/2020	06/16/2020	2
44L1OF	23H3EJ	S97A	1 Guestroom	06/14/2020	06/16/2020	2
44L1PY	23H3EJ	S98A	1 Guestroom	06/14/2020	06/16/2020	2
44L1PT	23H3EJ	S99A	1 Guestroom	06/14/2020	06/16/2020	2
44L1QF	23H3EJ	U26A	1 Guestroom	06/14/2020	06/16/2020	2
44L1QB	23H3EJ	U36M	1 Guestroom	06/14/2020	06/16/2020	2
44L1PP	23H3EJ	U38M	1 Guestroom	06/14/2020	06/16/2020	2
44L4X3	23E4OC	S39	2 Guestrooms	06/14/2020	06/16/2020	2
44L2KW	23H3KX	S14	3 Guestrooms	06/14/2020	06/16/2020	2
44L502	23E4OC	S43	2 Guestrooms	06/14/2020	06/15/2020	1
44L50E	23E4OC	S55	2 Guestrooms	06/14/2020	06/15/2020	1
44L56J	23E4OC	S57	2 Guestrooms	06/14/2020	06/15/2020	1
44L5DN	23E4OC	S61	2 Guestrooms	06/14/2020	06/15/2020	1
44L50K	23E4OC	S63	2 Guestrooms	06/14/2020	06/15/2020	1
44L50U	23E4OC	S74	2 Guestrooms	06/14/2020	06/15/2020	1
44L50V	23E4OC	S75	2 Guestrooms	06/14/2020	06/15/2020	1
44L59K	23E4OC	S78	2 Guestrooms	06/14/2020	06/15/2020	1
44L59G	23E4OC	S81	3 Guestrooms	06/14/2020	06/15/2020	1
44L4ZN	23E4OC	S25	4-5 Guestrooms	06/14/2020	06/15/2020	1
44L4MT	23H4BD	VH3	Ranch House	06/14/2020	06/15/2020	1
44L5EG	23H41X	S43	2 Guestrooms	06/15/2020	06/22/2020	7
44L4XU	23G603	S54	2 Guestrooms	06/15/2020	06/22/2020	7
44L2C3	23A2LK	U26F	3 Guestrooms	06/15/2020	06/22/2020	7
44L2C4	23A2LK	U26F	3 Guestrooms	06/15/2020	06/22/2020	7
44L2C5	23A2LK	U26F	3 Guestrooms	06/15/2020	06/22/2020	7
44L3JR	23H42L	S119	2 Guestrooms	06/15/2020	06/17/2020	2
44L32D	23H3W5	VH6	Ranch House	06/15/2020	06/17/2020	2
44L4YL	23E4OC	S13	2 Guestrooms	06/15/2020	06/16/2020	1
44L4YM	23E4OC	S118	3 Guestrooms	06/15/2020	06/16/2020	1

BRASADA RANCH**Property Management System Extract - All Reservations 2019-2021**

Due to the amount of data, 2014-2018 is available on request

Data Extraction: May 03, 2022

ResID	GuestID	Room#	GuestroomConfig	Arrival	Departure	Nights
44L5G9	23E4OC	S32	4-5 Guestrooms	06/15/2020	06/16/2020	1
44L51D	23E4OC	U36	4-5 Guestrooms	06/15/2020	06/16/2020	1
44L5DJ	23H4FD	S2BH	2 Guestrooms	06/16/2020	06/23/2020	7
44L4WD	23H4DJ	S57	2 Guestrooms	06/16/2020	06/23/2020	7
44L4U3	23H4CK	S118	3 Guestrooms	06/16/2020	06/23/2020	7
44L4OR	23H4BP	VH5	Ranch House	06/16/2020	06/19/2020	3
44L2BO	23C7LI	S3BH	3 Guestrooms	06/16/2020	06/18/2020	2
44L1ZD	23G8I1	VH8	Ranch House	06/16/2020	06/18/2020	2
44L50F	23E4OC	S119	2 Guestrooms	06/16/2020	06/17/2020	1
44L50A	23E4OC	S51	2 Guestrooms	06/16/2020	06/17/2020	1
44L519	23E4OC	S90	2 Guestrooms	06/16/2020	06/17/2020	1
44L505	23E4OC	S45	3 Guestrooms	06/16/2020	06/17/2020	1
44L4UN	23H45G	S68	3 Guestrooms	06/16/2020	06/17/2020	1
44L5LO	23G7B8	S32	4-5 Guestrooms	06/16/2020	06/17/2020	1
44L5F3	23H4G3	S63	2 Guestrooms	06/17/2020	06/24/2020	7
44L4PA	23F58C	S45	3 Guestrooms	06/17/2020	06/24/2020	7
44L4T7	23G7B8	S25	4-5 Guestrooms	06/17/2020	06/23/2020	7
44L171	23H390	S76	2 Guestrooms	06/17/2020	06/22/2020	5
44L50P	23E4OC	S68	3 Guestrooms	06/17/2020	06/19/2020	2
44L3UZ	23H48E	S37	4-5 Guestrooms	06/17/2020	06/19/2020	2
44L4QE	23H4C1	VH6	Ranch House	06/17/2020	06/19/2020	2
44L5LW	23G50I	S2B	2 Guestrooms	06/17/2020	06/18/2020	1
44L4TI	23H3TK	S30	2 Guestrooms	06/17/2020	06/18/2020	1
44L59M	23E4OC	S63	2 Guestrooms	06/17/2020	06/18/2020	1
44L510	23E4OC	S74	2 Guestrooms	06/17/2020	06/18/2020	1
44L3EK	23H2ZK	S90	2 Guestrooms	06/18/2020	06/28/2020	10
44L4RG	23H4CC	S74	2 Guestrooms	06/18/2020	06/26/2020	8
44L4Z2	23G5FV	S63	2 Guestrooms	06/18/2020	06/25/2020	7
44L228	23H3GU	S4BH	4-5 Guestrooms	06/18/2020	06/25/2020	7
44L24A	23H3HU	S78	2 Guestrooms	06/18/2020	06/23/2020	5
44L4WZ	23H4IL	S39	2 Guestrooms	06/18/2020	06/22/2020	4
44L2CG	23H2RK	S66	2 Guestrooms	06/18/2020	06/22/2020	4
44L25P	23H0R7	S25	4-5 Guestrooms	06/18/2020	06/21/2020	3
44K8EN	23H350	VH1	Ranch House	06/18/2020	06/21/2020	3
44K8EO	23H2SX	VH3	Ranch House	06/18/2020	06/21/2020	3
44L4ZL	23E4OC	S23	2 Guestrooms	06/18/2020	06/19/2020	1
44L4ZT	23E4OC	S30	2 Guestrooms	06/18/2020	06/19/2020	1
44L4ZY	23E4OC	S40	2 Guestrooms	06/18/2020	06/19/2020	1
44L1M4	23H3E4	S61	2 Guestrooms	06/18/2020	06/19/2020	1
44L4YK	23E4OC	S111	3 Guestrooms	06/18/2020	06/19/2020	1
44L5F7	23E4OC	S29	3 Guestrooms	06/18/2020	06/19/2020	1
44K8CI	23E313	S29	3 Guestrooms	06/19/2020	07/08/2020	19
44L4UU	23H4CU	S30	2 Guestrooms	06/19/2020	06/26/2020	7
44L4UV	23H4CV	S40	2 Guestrooms	06/19/2020	06/26/2020	7
44L5IH	23G6E3	S63	2 Guestrooms	06/19/2020	06/26/2020	7
44L2ZR	23H3UU	S24	4-5 Guestrooms	06/19/2020	06/25/2020	6
44L0S3	23H2SL	S2B	2 Guestrooms	06/19/2020	06/24/2020	5
44L0QB	23H2SL	S2B	2 Guestrooms	06/19/2020	06/24/2020	5
44L237	23F8E0	VH7	Ranch House	06/19/2020	06/23/2020	4
44L03H	23H2WF	S13	2 Guestrooms	06/19/2020	06/22/2020	3
44L3IX	23H3E2	S76	2 Guestrooms	06/19/2020	06/22/2020	3
44L5L7	23H2XU	S111	3 Guestrooms	06/19/2020	06/22/2020	3
44L3JY	23G2YB	S68	3 Guestrooms	06/19/2020	06/22/2020	3
44L5MQ	23H1PT	S87B	1 Guestroom	06/19/2020	06/21/2020	2
44K8EU	23H2GI	SSTU	1 Guestroom	06/19/2020	06/21/2020	2
44K8EV	23H2GI	SSTU	1 Guestroom	06/19/2020	06/21/2020	2
44K8EW	23H2GI	SSTU	1 Guestroom	06/19/2020	06/21/2020	2
44K8EX	23H2GI	SSTU	1 Guestroom	06/19/2020	06/21/2020	2
44K8EY	23H2GI	SSTU	1 Guestroom	06/19/2020	06/21/2020	2
44K8F5	23H2GI	SSTU	1 Guestroom	06/19/2020	06/21/2020	2
44K8F6	23H2GI	SSTU	1 Guestroom	06/19/2020	06/21/2020	2
44K8F7	23H2GI	SSTU	1 Guestroom	06/19/2020	06/21/2020	2
44K8F8	23H2GI	SSTU	1 Guestroom	06/19/2020	06/21/2020	2
44K8F9	23H2GI	SSTU	1 Guestroom	06/19/2020	06/21/2020	2
44K8FA	23H2GI	SSTU	1 Guestroom	06/19/2020	06/21/2020	2
44K8EZ	23H2GI	SSTU	1 Guestroom	06/19/2020	06/21/2020	2
44K8FO	23H2GI	SSTU	1 Guestroom	06/19/2020	06/21/2020	2
44K8F1	23H2GI	SSTU	1 Guestroom	06/19/2020	06/21/2020	2
44K8F2	23H2GI	SSTU	1 Guestroom	06/19/2020	06/21/2020	2
44K8F3	23H2GI	SSTU	1 Guestroom	06/19/2020	06/21/2020	2
44K8F4	23H2GI	SSTU	1 Guestroom	06/19/2020	06/21/2020	2
44L3RE	23H46U	S59	2 Guestrooms	06/19/2020	06/21/2020	2
44L50J	23E4OC	S59	2 Guestrooms	06/19/2020	06/21/2020	2
44L3Q3	23H464	S99	2 Guestrooms	06/19/2020	06/21/2020	2
44L52G	23E4OC	S52	3 Guestrooms	06/19/2020	06/21/2020	2
44K8FE	23H32U	S52	3 Guestrooms	06/19/2020	06/21/2020	2
44L13P	23H38U	VH8	Ranch House	06/19/2020	06/21/2020	2
44L53Z	23E4OC	S13	2 Guestrooms	06/19/2020	06/20/2020	1
44L4ZK	23E4OC	S16	2 Guestrooms	06/19/2020	06/20/2020	1
44L5NJ	23H4CH	S23	2 Guestrooms	06/19/2020	06/20/2020	1
44L5CM	23E4OC	S54	2 Guestrooms	06/19/2020	06/20/2020	1
44L50I	23E4OC	S60	2 Guestrooms	06/19/2020	06/20/2020	1
44L50M	23E4OC	S64	2 Guestrooms	06/19/2020	06/20/2020	1
44L50Q	23E4OC	S67	2 Guestrooms	06/19/2020	06/20/2020	1
44L5C1	23E4OC	S71	2 Guestrooms	06/19/2020	06/20/2020	1
44L511	23E4OC	S75	2 Guestrooms	06/19/2020	06/20/2020	1
44L513	23E4OC	S77	2 Guestrooms	06/19/2020	06/20/2020	1
44L59H	23E4OC	S78	2 Guestrooms	06/19/2020	06/20/2020	1
44L5FO	23E4OC	S14	3 Guestrooms	06/19/2020	06/20/2020	1
44L4XK	23H30A	S24G	3 Guestrooms	06/19/2020	06/20/2020	1
44L500	23E4OC	S70	3 Guestrooms	06/19/2020	06/20/2020	1
44L512	23E4OC	S25	4-5 Guestrooms	06/19/2020	06/20/2020	1
44L4TQ	23H4CH	S84	2 Guestrooms	06/20/2020	06/29/2020	10
44L4WB	23E5YA	S36	4-5 Guestrooms	06/20/2020	06/29/2020	9

BRASADA RANCH**Property Management System Extract - All Reservations 2019-2021**

Due to the amount of data, 2014-2018 is available on request

Data Extraction: May 03, 2022

ResID	GuestID	Room#	GuestroomConfig	Arrival	Departure	Nights
4414WK	23E38T	S16	2 Guestrooms	06/20/2020	06/28/2020	8
4414TO	23E5NO	S51	2 Guestrooms	06/20/2020	06/28/2020	8
4414TR	23E02H	S13	2 Guestrooms	06/20/2020	06/27/2020	7
4415E1	23H4FL	S71	2 Guestrooms	06/20/2020	06/27/2020	7
4414U5	23H4CL	S77	2 Guestrooms	06/20/2020	06/27/2020	7
4414U7	23H4CN	S78	2 Guestrooms	06/20/2020	06/27/2020	7
4415CK	23H4EY	S14	3 Guestrooms	06/20/2020	06/27/2020	7
4414U6	23H4CM	S70	3 Guestrooms	06/20/2020	06/27/2020	7
4410QJ	23F8WD	S54	2 Guestrooms	06/20/2020	06/26/2020	6
4415L1	23H4HI	S71	2 Guestrooms	06/20/2020	06/26/2020	6
4414SH	23E11A	S75	2 Guestrooms	06/20/2020	06/26/2020	6
4410QC	23H2SL	S2B	2 Guestrooms	06/20/2020	06/24/2020	4
44K9LB	23H2SL	S2B	2 Guestrooms	06/20/2020	06/24/2020	4
441264	23H3IL	S68	3 Guestrooms	06/20/2020	06/24/2020	4
441265	23H3IL	S70	3 Guestrooms	06/20/2020	06/24/2020	4
4410QD	23H2SL	S4BH	4-5 Guestrooms	06/20/2020	06/24/2020	4
4410RZ	23H2SL	S4BH	4-5 Guestrooms	06/20/2020	06/24/2020	4
4410S0	23H2SL	S4BH	4-5 Guestrooms	06/20/2020	06/24/2020	4
4410S1	23H2SL	S4BH	4-5 Guestrooms	06/20/2020	06/24/2020	4
4413JO	23H4ZI	S119	2 Guestrooms	06/20/2020	06/23/2020	3
4413YW	23G4ZO	S41	2 Guestrooms	06/20/2020	06/23/2020	3
4414ZQ	23E4OC	S24	4-5 Guestrooms	06/20/2020	06/22/2020	2
44159V	23E4OC	S18	2 Guestrooms	06/20/2020	06/21/2020	1
4414VU	23H33E	S27	2 Guestrooms	06/20/2020	06/21/2020	1
44152C	23E4OC	S51	2 Guestrooms	06/20/2020	06/21/2020	1
44152I	23E4OC	S55	2 Guestrooms	06/20/2020	06/21/2020	1
44152M	23E4OC	S58	2 Guestrooms	06/20/2020	06/21/2020	1
441534	23E4OC	S72	2 Guestrooms	06/20/2020	06/21/2020	1
441536	23E4OC	S73	2 Guestrooms	06/20/2020	06/21/2020	1
441599	23E4OC	S82	2 Guestrooms	06/20/2020	06/21/2020	1
441535	23E4OC	S84	2 Guestrooms	06/20/2020	06/21/2020	1
44151E	23E4OC	S99	2 Guestrooms	06/20/2020	06/21/2020	1
441545	23E4OC	S112	3 Guestrooms	06/20/2020	06/21/2020	1
44159I	23E4OC	S85	3 Guestrooms	06/20/2020	06/21/2020	1
44152J	23E4OC	S28	4-5 Guestrooms	06/20/2020	06/21/2020	1
44153W	23E4OC	U38	4-5 Guestrooms	06/20/2020	06/21/2020	1
4415NO	23E4OC	VH8	Ranch House	06/20/2020	06/21/2020	1
44K8FM	23H2GI	VSTE2	Ranch House	06/20/2020	06/21/2020	1
4414V4	23E7WU	S72	2 Guestrooms	06/21/2020	06/30/2020	9
4415DO	23H4FE	S13	2 Guestrooms	06/21/2020	06/28/2020	7
4415DI	23H49G	S18	2 Guestrooms	06/21/2020	06/28/2020	7
441241	23H3HN	S59	2 Guestrooms	06/21/2020	06/28/2020	7
4414K4	23H4B8	S67	2 Guestrooms	06/21/2020	06/28/2020	7
4413DW	23H3Z9	S112	3 Guestrooms	06/21/2020	06/28/2020	7
4414W7	23F0DV	S48	3 Guestrooms	06/21/2020	06/28/2020	7
4415D9	23H4F9	S28	4-5 Guestrooms	06/21/2020	06/28/2020	7
4415BE	23F5UM	S32	4-5 Guestrooms	06/21/2020	06/28/2020	7
4413IJ	23H41W	S23	2 Guestrooms	06/21/2020	06/27/2020	6
4414WU	23H1KL	S55	2 Guestrooms	06/21/2020	06/27/2020	6
4414QK	108686	S58	2 Guestrooms	06/21/2020	06/27/2020	6
4414QM	108686	S60	2 Guestrooms	06/21/2020	06/27/2020	6
4414QL	108686	S72	2 Guestrooms	06/21/2020	06/27/2020	6
44K7KL	23F3BV	U38	4-5 Guestrooms	06/21/2020	06/27/2020	6
44K96L	23G6Y6	S82	2 Guestrooms	06/21/2020	06/26/2020	5
4413VJ	23H48M	S52	3 Guestrooms	06/21/2020	06/26/2020	5
4410S5	23H2SL	S2B	2 Guestrooms	06/21/2020	06/25/2020	4
44121Z	23D1CZ	S42	2 Guestrooms	06/21/2020	06/25/2020	4
4413O2	23H0X6	S43	2 Guestrooms	06/21/2020	06/25/2020	4
44K9LC	23H2SL	S2B	2 Guestrooms	06/21/2020	06/24/2020	3
44K9LA	23H2SL	S2B	2 Guestrooms	06/21/2020	06/24/2020	3
44K9LD	23H2SL	VSTE	Ranch House	06/21/2020	06/24/2020	3
4413WL	23H496	S30	2 Guestrooms	06/21/2020	06/23/2020	2
441524	23E4OC	S44	2 Guestrooms	06/21/2020	06/23/2020	2
4415P4	23H3SW	S73	2 Guestrooms	06/21/2020	06/23/2020	2
44156Z	23E4OC	S98	2 Guestrooms	06/21/2020	06/23/2020	2
44151T	23E4OC	S27	2 Guestrooms	06/21/2020	06/22/2020	1
441529	23E4OC	S47	2 Guestrooms	06/21/2020	06/22/2020	1
44158I	23E4OC	S59	2 Guestrooms	06/21/2020	06/22/2020	1
44152O	23E4OC	S60	2 Guestrooms	06/21/2020	06/22/2020	1
44152W	23E4OC	S64	2 Guestrooms	06/21/2020	06/22/2020	1
44152X	23E4OC	S66	2 Guestrooms	06/21/2020	06/22/2020	1
4415AB	23E4OC	S76	2 Guestrooms	06/21/2020	06/22/2020	1
44159Y	23E4OC	S48	3 Guestrooms	06/21/2020	06/22/2020	1
4415KU	23E4OC	S52	3 Guestrooms	06/21/2020	06/22/2020	1
44153R	23H4DX	U26	4-5 Guestrooms	06/21/2020	06/22/2020	1
44153S	23E4OC	U26	4-5 Guestrooms	06/21/2020	06/22/2020	1
4415FX	23H4GD	S47	2 Guestrooms	06/22/2020	06/30/2020	8
4415DA	23G0CO	S24E	2 Guestrooms	06/22/2020	06/29/2020	7
4412ME	23H3NH	S27	2 Guestrooms	06/22/2020	06/29/2020	7
4414UX	23G8GR	S66	2 Guestrooms	06/22/2020	06/29/2020	7
4415KT	23H4I6	S52	3 Guestrooms	06/22/2020	06/29/2020	7
4413VZ	23F3HI	S64	2 Guestrooms	06/22/2020	06/28/2020	6
4412VO	23H3SG	S58	2 Guestrooms	06/22/2020	06/26/2020	4
4412UX	23H3RW	S90	2 Guestrooms	06/22/2020	06/26/2020	4
44132A	23H3W3	S99	2 Guestrooms	06/22/2020	06/26/2020	4
4413XY	23H49T	VH3	Ranch House	06/22/2020	06/26/2020	4
4413NZ	23H450	VH4	Ranch House	06/22/2020	06/26/2020	4
4413KR	23H43A	VH1	Ranch House	06/22/2020	06/25/2020	3
4411CR	23H3B7	S85	3 Guestrooms	06/22/2020	06/24/2020	2
44136F	23H3WS	S45B	1 Guestroom	06/22/2020	06/23/2020	1
44136G	23H3WS	S45C	1 Guestroom	06/22/2020	06/23/2020	1
44136D	23H3WS	S55B	1 Guestroom	06/22/2020	06/23/2020	1
441369	23H3WS	U36B	1 Guestroom	06/22/2020	06/23/2020	1
44136A	23H3WS	U36C	1 Guestroom	06/22/2020	06/23/2020	1

BRASADA RANCH**Property Management System Extract - All Reservations 2019-2021**

Due to the amount of data, 2014-2018 is available on request

Data Extraction: May 03, 2022

ResID	GuestID	Room#	GuestroomConfig	Arrival	Departure	Nights
44L36B	23H3WS	U36D	1 Guestroom	06/22/2020	06/23/2020	1
44L36E	23H3WS	S45A	1 Guestroom	06/22/2020	06/23/2020	1
44L36C	23H3WS	S55A	1 Guestroom	06/22/2020	06/23/2020	1
44L368	23H3WS	U36A	1 Guestroom	06/22/2020	06/23/2020	1
44L4X4	23E4OC	S39	2 Guestrooms	06/22/2020	06/23/2020	1
44L5IP	23E4OC	S43	2 Guestrooms	06/22/2020	06/23/2020	1
44L53L	23E4OC	S56	3 Guestrooms	06/22/2020	06/23/2020	1
44L52Z	23E4OC	S68	3 Guestrooms	06/22/2020	06/23/2020	1
44L51Y	23E4OC	S35	4-5 Guestrooms	06/22/2020	06/23/2020	1
44K86F	23D45T	S90	2 Guestrooms	06/23/2020	07/01/2020	8
44L5H9	23G0E4	S42	2 Guestrooms	06/23/2020	06/30/2020	7
44L5CJ	23E8M1	S42	2 Guestrooms	06/23/2020	06/30/2020	7
44L5IO	23H4HD	S43	2 Guestrooms	06/23/2020	06/30/2020	7
44L5AS	23G8PK	S44	2 Guestrooms	06/23/2020	06/30/2020	7
44L5KZ	23H4IB	S56	3 Guestrooms	06/23/2020	06/30/2020	7
44K8CR	23H15B	S56	3 Guestrooms	06/23/2020	06/30/2020	7
44L4PF	23H3SW	S68	3 Guestrooms	06/23/2020	06/28/2020	7
44L4WP	23H4DL	S25	4-5 Guestrooms	06/23/2020	06/30/2020	7
44L5FD	23H4G6	S35	4-5 Guestrooms	06/23/2020	06/30/2020	7
44L3BT	23H3Y3	S55	2 Guestrooms	06/23/2020	06/29/2020	6
44L3BU	23H3Y3	S59	2 Guestrooms	06/23/2020	06/29/2020	6
44L3BV	23H3Y3	S99	2 Guestrooms	06/23/2020	06/29/2020	6
44L5O5	23H3SW	S68	3 Guestrooms	06/23/2020	06/28/2020	5
44L29D	23G94S	S68	3 Guestrooms	06/23/2020	06/26/2020	3
44L3CL	23H3YK	VH8	Ranch House	06/23/2020	06/25/2020	2
44L3WM	23H496	S30	2 Guestrooms	06/23/2020	06/24/2020	1
44L56L	23E4OC	S57	2 Guestrooms	06/23/2020	06/24/2020	1
44L52H	23E4OC	S76	2 Guestrooms	06/23/2020	06/24/2020	1
44L53M	23E4OC	S90	2 Guestrooms	06/23/2020	06/24/2020	1
44L53O	23E4OC	S98	2 Guestrooms	06/23/2020	06/24/2020	1
44L5A5	23E4OC	S118	3 Guestrooms	06/23/2020	06/24/2020	1
44L5A3	23E4OC	S85	3 Guestrooms	06/23/2020	06/24/2020	1
44L53N	23E4OC	S97	3 Guestrooms	06/23/2020	06/24/2020	1
44L53T	23E4OC	U36	4-5 Guestrooms	06/23/2020	06/24/2020	1
44L2QY	23H3PL	VH7	Ranch House	06/23/2020	06/24/2020	1
44L5FI	23890K	S118	3 Guestrooms	06/24/2020	07/08/2020	14
44L4XM	23H4DV	S76	2 Guestrooms	06/24/2020	07/04/2020	10
44L5FH	23890K	S58	2 Guestrooms	06/24/2020	07/02/2020	8
44L5GM	23H4GO	S57	2 Guestrooms	06/24/2020	07/01/2020	7
44L5D5	23H4F7	S59	2 Guestrooms	06/24/2020	07/01/2020	7
44L4UJ	23H4CR	S59	2 Guestrooms	06/24/2020	07/01/2020	7
44L5P8	23H4JW	S25G	3 Guestrooms	06/24/2020	07/01/2020	7
44L17W	2385Q4	S85	3 Guestrooms	06/24/2020	07/01/2020	7
44L14C	23H37Z	S30	2 Guestrooms	06/24/2020	06/29/2020	5
44L11T	23H314	S46	2 Guestrooms	06/24/2020	06/29/2020	5
44L2CJ	23H314	S47	2 Guestrooms	06/24/2020	06/29/2020	5
44L11N	23H31Y	S51	2 Guestrooms	06/24/2020	06/29/2020	5
44L0TY	23H0DK	S30	2 Guestrooms	06/24/2020	06/28/2020	4
44L0U9	23H356	S98	2 Guestrooms	06/24/2020	06/28/2020	4
44L0TX	23H0DK	S29	3 Guestrooms	06/24/2020	06/28/2020	4
44L0U8	23H356	S97	3 Guestrooms	06/24/2020	06/28/2020	4
44L0TG	23H34U	U4BH	4-5 Guestrooms	06/24/2020	06/28/2020	4
44K9TL	23H2U8	VH2	Ranch House	06/24/2020	06/28/2020	4
44L5M0	23H4JN	S39	2 Guestrooms	06/24/2020	06/27/2020	3
44L4RO	23H2Z0	S2BH	2 Guestrooms	06/24/2020	06/26/2020	2
44L4RP	23H2Z0	S2BH	2 Guestrooms	06/24/2020	06/26/2020	2
44L4RQ	23H2Z0	S2BH	2 Guestrooms	06/24/2020	06/26/2020	2
44L0P6	23H33P	S64	2 Guestrooms	06/24/2020	06/26/2020	2
44L525	23E4OC	S45	3 Guestrooms	06/24/2020	06/26/2020	2
44L52S	23E4OC	S119	2 Guestrooms	06/24/2020	06/25/2020	1
44L4RN	23H2Z0	S2BH	2 Guestrooms	06/24/2020	06/25/2020	1
44L4OH	23H3B7	S85	3 Guestrooms	06/24/2020	06/25/2020	1
44L5PM	23E4OC	VH6	Ranch House	06/24/2020	06/25/2020	1
44L1DR	23H3BP	VH7	Ranch House	06/24/2020	06/25/2020	1
44L2B6	151290	S45	3 Guestrooms	06/25/2020	07/05/2020	10
44L4XW	23H3KM	S119	2 Guestrooms	06/25/2020	07/02/2020	7
44L2CB	23H3LD	S13	2 Guestrooms	06/25/2020	06/30/2020	5
44L2CS	23H3LQ	S16	2 Guestrooms	06/25/2020	06/30/2020	5
44L2C8	23H3KH	S43	2 Guestrooms	06/25/2020	06/30/2020	5
44L2FF	23H3MV	S14	3 Guestrooms	06/25/2020	06/30/2020	5
44L2A5	23H3KM	S77	2 Guestrooms	06/25/2020	06/29/2020	4
44L5J4	23H4DN	S48	3 Guestrooms	06/25/2020	06/29/2020	4
44L14B	23H441	S39B	1 Guestroom	06/25/2020	06/28/2020	3
44L14A	23H3XO	S39A	1 Guestroom	06/25/2020	06/28/2020	3
44L363	23H2U8	S44	2 Guestrooms	06/25/2020	06/28/2020	3
44L35Z	23H2U8	S44	2 Guestrooms	06/25/2020	06/28/2020	3
44L2FY	23H3N2	S54	2 Guestrooms	06/25/2020	06/28/2020	3
44L22Q	23D9NK	S76	2 Guestrooms	06/25/2020	06/28/2020	3
44K9TH	23H2U8	S33	4-5 Guestrooms	06/25/2020	06/28/2020	3
44K9TI	23H2U8	S34	4-5 Guestrooms	06/25/2020	06/28/2020	3
44L35Q	23H2U8	S34	4-5 Guestrooms	06/25/2020	06/28/2020	3
44L35R	23H2U8	S34	4-5 Guestrooms	06/25/2020	06/28/2020	3
44L35S	23H2U8	S34	4-5 Guestrooms	06/25/2020	06/28/2020	3
44K9TJ	23H2U8	S35	4-5 Guestrooms	06/25/2020	06/28/2020	3
44L35X	23H2U8	S35	4-5 Guestrooms	06/25/2020	06/28/2020	3
44L35V	23H2U8	S35	4-5 Guestrooms	06/25/2020	06/28/2020	3
44L35W	23H2U8	S35	4-5 Guestrooms	06/25/2020	06/28/2020	3
44L11P	23H3TF	VH6	Ranch House	06/25/2020	06/28/2020	3
44L11K	23H3LN	VH7	Ranch House	06/25/2020	06/28/2020	3
44L5EP	23E4OC	S90	2 Guestrooms	06/25/2020	06/26/2020	1
44L59L	23E4OC	S111	3 Guestrooms	06/25/2020	06/26/2020	1
44L3U1	23H481	VH1	Ranch House	06/25/2020	06/26/2020	1
44K9UZ	23H2XU	S111	3 Guestrooms	06/26/2020	07/06/2020	10
44L5CA	23H4ET	S60	2 Guestrooms	06/26/2020	07/03/2020	7

BRASADA RANCH**Property Management System Extract - All Reservations 2019-2021**

Due to the amount of data, 2014-2018 is available on request

Data Extraction: May 03, 2022

ResID	GuestID	Room#	GuestroomConfig	Arrival	Departure	Nights
44L5EE	23H4FS	U26E	2 Guestrooms	06/26/2020	07/03/2020	7
44L3N1	23H44K	S90	2 Guestrooms	06/26/2020	07/02/2020	6
44L2AH	23H3KV	S18	2 Guestrooms	06/26/2020	06/29/2020	3
44L3PY	23H45Z	S23B	1 Guestroom	06/26/2020	06/28/2020	2
44L149	23H3M6	S41B	1 Guestroom	06/26/2020	06/28/2020	2
44L14F	23H45F	S42B	1 Guestroom	06/26/2020	06/28/2020	2
44L5P5	23E4OC	S87B	1 Guestroom	06/26/2020	06/28/2020	2
44L14D	23H300	S87B	1 Guestroom	06/26/2020	06/28/2020	2
44L11U	23H3LV	S40A	1 Guestroom	06/26/2020	06/28/2020	2
44L148	23H3LW	S41A	1 Guestroom	06/26/2020	06/28/2020	2
44L14E	23H44H	S42A	1 Guestroom	06/26/2020	06/28/2020	2
44K5ZY	23H1MJ	S23	2 Guestrooms	06/26/2020	06/28/2020	2
44K5ZW	23H1MJ	S41	2 Guestrooms	06/26/2020	06/28/2020	2
44K5ZX	23H1MJ	S44	2 Guestrooms	06/26/2020	06/28/2020	2
44L53C	23E4OC	S75	2 Guestrooms	06/26/2020	06/28/2020	2
44L11M	23H37Z	S75	2 Guestrooms	06/26/2020	06/28/2020	2
44L2X1	23H3TE	S78	2 Guestrooms	06/26/2020	06/28/2020	2
44L0V3	23H35J	S82	2 Guestrooms	06/26/2020	06/28/2020	2
44L2RP	23H3PY	S112	3 Guestrooms	06/26/2020	06/28/2020	2
44L11L	23H37Z	S29	3 Guestrooms	06/26/2020	06/28/2020	2
44K5ZZ	23H1MJ	S48	3 Guestrooms	06/26/2020	06/28/2020	2
44L366	23H2U8	S48	3 Guestrooms	06/26/2020	06/28/2020	2
44L364	23H2U8	S48	3 Guestrooms	06/26/2020	06/28/2020	2
44L336	23H2U8	S48	3 Guestrooms	06/26/2020	06/28/2020	2
44L11V	23H37Z	S52	3 Guestrooms	06/26/2020	06/28/2020	2
44K600	23H1MJ	S56	3 Guestrooms	06/26/2020	06/28/2020	2
44K601	23H1MJ	S68	3 Guestrooms	06/26/2020	06/28/2020	2
44L11O	23H37Z	S68	3 Guestrooms	06/26/2020	06/28/2020	2
44L147	23H37Z	S81	3 Guestrooms	06/26/2020	06/28/2020	2
44K603	23H1MJ	S33	4-5 Guestrooms	06/26/2020	06/28/2020	2
44K604	23H1MJ	S34	4-5 Guestrooms	06/26/2020	06/28/2020	2
44K605	23H1MJ	S35	4-5 Guestrooms	06/26/2020	06/28/2020	2
44K602	23H1MJ	S37	4-5 Guestrooms	06/26/2020	06/28/2020	2
44L360	23H2U8	S37	4-5 Guestrooms	06/26/2020	06/28/2020	2
44L361	23H2U8	S37	4-5 Guestrooms	06/26/2020	06/28/2020	2
44K9TK	23H2U8	S37	4-5 Guestrooms	06/26/2020	06/28/2020	2
44L335	23H2U8	S37	4-5 Guestrooms	06/26/2020	06/28/2020	2
44K5ZT	23H1MJ	VH1	Ranch House	06/26/2020	06/28/2020	2
44L11R	23H3LO	VH3	Ranch House	06/26/2020	06/28/2020	2
44K5ZS	23H1MJ	VH4	Ranch House	06/26/2020	06/28/2020	2
44L11Q	23H37Z	VH4	Ranch House	06/26/2020	06/28/2020	2
44K5ZU	23H1MJ	VH5	Ranch House	06/26/2020	06/28/2020	2
44L11S	23H3M4	VH5	Ranch House	06/26/2020	06/28/2020	2
44K5ZV	23H1MJ	VH7	Ranch House	06/26/2020	06/28/2020	2
44L22E	23H3GZ	VH8	Ranch House	06/26/2020	06/28/2020	2
44L4ZJ	23E4OC	S30	2 Guestrooms	06/26/2020	06/27/2020	1
44L523	23E4OC	S40	2 Guestrooms	06/26/2020	06/27/2020	1
44L5CG	23F8WD	S54	2 Guestrooms	06/26/2020	06/27/2020	1
44L52T	23E4OC	S63	2 Guestrooms	06/26/2020	06/27/2020	1
44L538	23E4OC	S74	2 Guestrooms	06/26/2020	06/27/2020	1
44L5K6	23E4OC	S32	4-5 Guestrooms	06/27/2020	07/20/2020	23
44L3DJ	23H3Z1	S40	2 Guestrooms	06/27/2020	07/05/2020	8
44L4VB	23H4D3	S63	2 Guestrooms	06/27/2020	07/05/2020	8
44L4U4	23F3ZB	U36F	3 Guestrooms	06/27/2020	07/05/2020	8
44L5OV	23E0DP	S18	2 Guestrooms	06/27/2020	07/04/2020	7
44L5L2	23H4HF	S74	2 Guestrooms	06/27/2020	07/04/2020	7
44L5GN	23H4GP	S75	2 Guestrooms	06/27/2020	07/04/2020	7
44K7R1	23G7XU	S81	3 Guestrooms	06/27/2020	07/03/2020	6
44L3ML	23H44C	S61	2 Guestrooms	06/27/2020	07/02/2020	5
44L4QT	23H4C5	VH4	Ranch House	06/27/2020	06/30/2020	3
44L53G	23E4OC	S77	2 Guestrooms	06/27/2020	06/29/2020	2
44L53P	23E4OC	S13	2 Guestrooms	06/27/2020	06/28/2020	1
44L51O	23E4OC	S23	2 Guestrooms	06/27/2020	06/28/2020	1
44L5BD	23H41W	S23	2 Guestrooms	06/27/2020	06/28/2020	1
44L51W	23E4OC	S30	2 Guestrooms	06/27/2020	06/28/2020	1
44L5T9	23E4OC	S39	2 Guestrooms	06/27/2020	06/28/2020	1
44L5PT	23E4OC	S39	2 Guestrooms	06/27/2020	06/28/2020	1
44L5TB	23E4OC	S54	2 Guestrooms	06/27/2020	06/28/2020	1
44L5PZ	23E4OC	S54	2 Guestrooms	06/27/2020	06/28/2020	1
44L3UF	23H1KL	S55	2 Guestrooms	06/27/2020	06/28/2020	1
44L533	23E4OC	S71	2 Guestrooms	06/27/2020	06/28/2020	1
44L53H	23E4OC	S78	2 Guestrooms	06/27/2020	06/28/2020	1
44L53D	23E4OC	S25	4-5 Guestrooms	06/27/2020	06/28/2020	1
44L4Y8	23E4OC	S34	4-5 Guestrooms	06/27/2020	06/28/2020	1
44L5T8	23E4OC	S37	4-5 Guestrooms	06/27/2020	06/28/2020	1
44L520	23E4OC	S37	4-5 Guestrooms	06/27/2020	06/28/2020	1
44L53U	23E4OC	U38	4-5 Guestrooms	06/27/2020	06/28/2020	1
44L6NJ	23G1MJ	U38	4-5 Guestrooms	06/28/2020	08/10/2020	43
44L5SU	23H4IP	S112D	2 Guestrooms	06/28/2020	07/08/2020	10
44L17T	219445	S77	2 Guestrooms	06/28/2020	07/08/2020	10
44L0TM	23H34X	U26	4-5 Guestrooms	06/28/2020	07/07/2020	9
44L4XA	23H465	S30	2 Guestrooms	06/28/2020	07/05/2020	7
44L4VX	23G99W	S39	2 Guestrooms	06/28/2020	07/05/2020	7
44L4TT	23H0TB	S51	2 Guestrooms	06/28/2020	07/05/2020	7
44L39D	23H3XW	S71	2 Guestrooms	06/28/2020	07/05/2020	7
44L5LX	23G1VY	S77	2 Guestrooms	06/28/2020	07/05/2020	7
44L4TL	23G8G4	S78	2 Guestrooms	06/28/2020	07/05/2020	7
44L4XJ	23H4DU	S78	2 Guestrooms	06/28/2020	07/05/2020	7
44L4XI	23H4DT	S32	4-5 Guestrooms	06/28/2020	07/05/2020	7
44L5SR	23H4KB	S37	4-5 Guestrooms	06/28/2020	07/05/2020	7
44L5DW	23H09V	S37	4-5 Guestrooms	06/28/2020	07/05/2020	7
44L4X9	23H3R8	S75	2 Guestrooms	06/28/2020	07/03/2020	5
44L3LF	23H43R	S34F	3 Guestrooms	06/28/2020	07/03/2020	5
44L52R	23E4OC	S60	2 Guestrooms	06/28/2020	07/02/2020	4

BRASADA RANCH**Property Management System Extract - All Reservations 2019-2021**

Due to the amount of data, 2014-2018 is available on request

Data Extraction: May 03, 2022

ResID	GuestID	Room#	GuestroomConfig	Arrival	Departure	Nights
44L328	23H3W2	S32	4-5 Guestrooms	06/28/2020	07/02/2020	4
44L3ED	23H3ZO	S74	2 Guestrooms	06/28/2020	07/01/2020	3
44L2ZA	153897	U38	4-5 Guestrooms	06/28/2020	06/30/2020	2
44L5PF	23E4OC	S13	2 Guestrooms	06/28/2020	06/29/2020	1
44L51M	23E4OC	S16	2 Guestrooms	06/28/2020	06/29/2020	1
44L51N	23E4OC	S18	2 Guestrooms	06/28/2020	06/29/2020	1
44L5PX	23E4OC	S46	2 Guestrooms	06/28/2020	06/29/2020	1
44L52D	23E4OC	S51	2 Guestrooms	06/28/2020	06/29/2020	1
44L52L	23E4OC	S55	2 Guestrooms	06/28/2020	06/29/2020	1
44L4SS	23F3HI	S64	2 Guestrooms	06/28/2020	06/29/2020	1
44L52Y	23E4OC	S67	2 Guestrooms	06/28/2020	06/29/2020	1
44L527	23E4OC	S84	2 Guestrooms	06/28/2020	06/29/2020	1
44L5Q2	23E4OC	S90	2 Guestrooms	06/28/2020	06/29/2020	1
44L53Q	23E4OC	S98	2 Guestrooms	06/28/2020	06/29/2020	1
44L51I	23E4OC	S112	3 Guestrooms	06/28/2020	06/29/2020	1
44L528	23E4OC	S118	3 Guestrooms	06/28/2020	06/29/2020	1
44L5TH	23E4OC	S14	3 Guestrooms	06/28/2020	06/29/2020	1
44L51J	23E4OC	S68	3 Guestrooms	06/28/2020	06/29/2020	1
44L53I	23E4OC	S81	3 Guestrooms	06/28/2020	06/29/2020	1
44L5OG	23E4OC	S97	3 Guestrooms	06/28/2020	06/29/2020	1
44L52A	23E4OC	S46	2 Guestrooms	06/28/2020	06/28/2020	0
44L4WX	23H4DN	S97	3 Guestrooms	06/29/2020	07/26/2020	27
44L5TC	23F9I7	S16	2 Guestrooms	06/29/2020	07/06/2020	7
44L5PA	23H4GY	S55	2 Guestrooms	06/29/2020	07/06/2020	7
44L5DZ	23H4FJ	S90	2 Guestrooms	06/29/2020	07/06/2020	7
44L5TF	23H4JO	S90	2 Guestrooms	06/29/2020	07/06/2020	7
44L0TL	23H34X	S118	3 Guestrooms	06/29/2020	07/06/2020	7
44L5GL	23H4GN	S81	3 Guestrooms	06/29/2020	07/06/2020	7
44L0TK	23H34X	S81	3 Guestrooms	06/29/2020	07/06/2020	7
44L5TE	23G86G	S13	2 Guestrooms	06/29/2020	07/05/2020	6
44L2XD	23H1MV	S55	2 Guestrooms	06/29/2020	07/05/2020	6
44K6ST	23E1IA	S75	2 Guestrooms	06/29/2020	07/05/2020	6
44L4P7	23H4BV	S68	3 Guestrooms	06/29/2020	07/05/2020	6
44L26C	23F2WC	S18	2 Guestrooms	06/29/2020	07/03/2020	4
44L2CR	23H3LP	VH7	Ranch House	06/29/2020	07/03/2020	4
44L51U	23E4OC	S27	2 Guestrooms	06/29/2020	07/01/2020	2
44L2BP	23H3LO	S60	2 Guestrooms	06/29/2020	07/01/2020	2
44L52U	23E4OC	S64	2 Guestrooms	06/29/2020	07/01/2020	2
44L51Q	23E4OC	S23	2 Guestrooms	06/29/2020	06/30/2020	1
44L59S	23E4OC	S39	2 Guestrooms	06/29/2020	06/30/2020	1
44L52V	23E4OC	S66	2 Guestrooms	06/29/2020	06/30/2020	1
44L53K	23E4OC	S84	2 Guestrooms	06/29/2020	06/30/2020	1
44L5PY	23E4OC	S48	3 Guestrooms	06/29/2020	06/30/2020	1
44L51R	23E4OC	S24	4-5 Guestrooms	06/29/2020	06/30/2020	1
44L50W	23E4OC	S25	4-5 Guestrooms	06/29/2020	06/30/2020	1
44L4UC	23E9Q5	S36	4-5 Guestrooms	06/30/2020	07/31/2020	31
44L5AW	23H4EE	S39	2 Guestrooms	06/30/2020	07/07/2020	7
44L5SV	23H4JU	S82	2 Guestrooms	06/30/2020	07/07/2020	7
44L5I2	23F0EU	S24	4-5 Guestrooms	06/30/2020	07/07/2020	7
44L5L4	23H4EO	S37	4-5 Guestrooms	06/30/2020	07/07/2020	7
44L2OI	23H4FM	S23	2 Guestrooms	06/30/2020	07/05/2020	5
44L5MW	23E4OC	S99	2 Guestrooms	06/30/2020	07/04/2020	4
44L59W	23E4OC	S42	2 Guestrooms	06/30/2020	07/01/2020	1
44L5PW	23E4OC	S43	2 Guestrooms	06/30/2020	07/01/2020	1
44L526	23E4OC	S44	2 Guestrooms	06/30/2020	07/01/2020	1
44L539	23E4OC	S72	2 Guestrooms	06/30/2020	07/01/2020	1
44L53J	23E4OC	S82	2 Guestrooms	06/30/2020	07/01/2020	1
44L5C2	23E4OC	S98	2 Guestrooms	06/30/2020	07/01/2020	1
44L51L	23E4OC	S14	3 Guestrooms	06/30/2020	07/01/2020	1
44L52F	23E4OC	S52	3 Guestrooms	06/30/2020	07/01/2020	1
44L52K	23E4OC	S56	3 Guestrooms	06/30/2020	07/01/2020	1
44L51V	23E4OC	S28	4-5 Guestrooms	06/30/2020	07/01/2020	1
44L59U	23E4OC	S34	4-5 Guestrooms	06/30/2020	07/01/2020	1
44L5SF	23E4OC	S35	4-5 Guestrooms	06/30/2020	07/01/2020	1
44L4V8	23H4D1	S27	2 Guestrooms	07/01/2020	07/15/2020	14
44L13X	23F1LT	S42	2 Guestrooms	07/01/2020	07/12/2020	11
44L5LE	23H4IH	S42	2 Guestrooms	07/01/2020	07/09/2020	8
44L4UH	23H4ON	S24	4-5 Guestrooms	07/01/2020	07/09/2020	8
44L5HI	23H4H0	S35	4-5 Guestrooms	07/01/2020	07/09/2020	8
44L5TX	23H4JH	S16	2 Guestrooms	07/01/2020	07/08/2020	7
44L5U4	23H4JX	S2BH	2 Guestrooms	07/01/2020	07/08/2020	7
44L5SP	23H4JP	S43	2 Guestrooms	07/01/2020	07/08/2020	7
44L5G5	23H4GI	S44	2 Guestrooms	07/01/2020	07/08/2020	7
44L4UF	23H4CQ	S82	2 Guestrooms	07/01/2020	07/08/2020	7
44L5GK	23H4GM	S24	4-5 Guestrooms	07/01/2020	07/08/2020	7
44L36Y	23H3X2	S44	2 Guestrooms	07/01/2020	07/07/2020	6
44L36V	23H3X1	S75	2 Guestrooms	07/01/2020	07/07/2020	6
44L5P9	23H4JW	S37F	3 Guestrooms	07/01/2020	07/07/2020	6
44L36U	23H3X0	S24	4-5 Guestrooms	07/01/2020	07/07/2020	6
44L36Z	23H3X3	VH6	Ranch House	07/01/2020	07/07/2020	6
44L2TV	23G19I	S64	2 Guestrooms	07/01/2020	07/06/2020	5
44K8ZL	23H2MO	S32	4-5 Guestrooms	07/01/2020	07/06/2020	5
44K8ZK	23H2MO	S33	4-5 Guestrooms	07/01/2020	07/06/2020	5
44K8ZJ	23H2MO	S34	4-5 Guestrooms	07/01/2020	07/06/2020	5
44K8ZI	23H2MO	S35	4-5 Guestrooms	07/01/2020	07/06/2020	5
44L3OS	23E32O	S56	3 Guestrooms	07/01/2020	07/05/2020	4
44L5UE	23E0DL	S70	3 Guestrooms	07/01/2020	07/05/2020	4
44L5Q0	23E4OC	S57	2 Guestrooms	07/01/2020	07/03/2020	2
44L5N0	23E4OC	S85	3 Guestrooms	07/01/2020	07/03/2020	2
44L52N	23E4OC	S47	2 Guestrooms	07/01/2020	07/02/2020	1
44L52Q	23E4OC	S59	2 Guestrooms	07/01/2020	07/02/2020	1
44L5LA	23E4OC	S72	2 Guestrooms	07/01/2020	07/02/2020	1
44L5Q3	23E4OC	S99	2 Guestrooms	07/01/2020	07/02/2020	1
44L51K	23E4OC	S112	3 Guestrooms	07/01/2020	07/02/2020	1

BRASADA RANCH**Property Management System Extract - All Reservations 2019-2021**

Due to the amount of data, 2014-2018 is available on request

Data Extraction: May 03, 2022

ResID	GuestID	Room#	GuestroomConfig	Arrival	Departure	Nights
44L531	23E40C	S48	3 Guestrooms	07/01/2020	07/02/2020	1
44L51S	23E40C	S25	4-5 Guestrooms	07/01/2020	07/02/2020	1
44L5DR	23H4FG	S16	2 Guestrooms	07/02/2020	07/09/2020	7
44L5R9	23H4K7	S42	2 Guestrooms	07/02/2020	07/09/2020	7
44L3JL	23H42G	S47	2 Guestrooms	07/02/2020	07/09/2020	7
44L5N4	23H4J3	S72	2 Guestrooms	07/02/2020	07/09/2020	7
44L3JM	23H42G	S48	3 Guestrooms	07/02/2020	07/09/2020	7
44L5VF	23F70F	S4BH	4-5 Guestrooms	07/02/2020	07/09/2020	7
44L0PF	23H33T	S97	3 Guestrooms	07/02/2020	07/08/2020	6
44K9WP	23D8AQ	S28	4-5 Guestrooms	07/02/2020	07/07/2020	5
44L2F1	23H3L5	S30	2 Guestrooms	07/02/2020	07/06/2020	4
44L3IY	23B8WR	S59	2 Guestrooms	07/02/2020	07/06/2020	4
44L09G	23G894	S99	2 Guestrooms	07/02/2020	07/06/2020	4
44L09E	23G26Z	S99	2 Guestrooms	07/02/2020	07/06/2020	4
44L2B9	23S5ZM	S112	3 Guestrooms	07/02/2020	07/06/2020	4
44L2BV	23H3L5	S32	4-5 Guestrooms	07/02/2020	07/06/2020	4
44K8TJ	23H1U1	S119	2 Guestrooms	07/02/2020	07/05/2020	3
44L0RN	23G2Y1	S25	4-5 Guestrooms	07/02/2020	07/05/2020	3
44L51H	23E40C	S119	2 Guestrooms	07/02/2020	07/03/2020	1
44L5CP	23E40C	S42	2 Guestrooms	07/02/2020	07/03/2020	1
44L52B	23E40C	S46	2 Guestrooms	07/02/2020	07/03/2020	1
44L52P	23E40C	S58	2 Guestrooms	07/02/2020	07/03/2020	1
44L53B	23E40C	S73	2 Guestrooms	07/02/2020	07/03/2020	1
44L53A	23E40C	S74	2 Guestrooms	07/02/2020	07/03/2020	1
44L5SH	23E40C	S84	2 Guestrooms	07/02/2020	07/03/2020	1
44L5A1	23E40C	S32	4-5 Guestrooms	07/02/2020	07/03/2020	1
44L59T	23E40C	S35	4-5 Guestrooms	07/02/2020	07/03/2020	1
44L51X	23E40C	U26	4-5 Guestrooms	07/02/2020	07/03/2020	1
44L5VK	23H4L2	VH2	Ranch House	07/02/2020	07/03/2020	1
44K4XX	23S5HD	S52	3 Guestrooms	07/03/2020	07/12/2020	9
44L5CO	23H4EZ	S42	2 Guestrooms	07/03/2020	07/11/2020	8
44L4XT	23F553	S119	2 Guestrooms	07/03/2020	07/10/2020	7
44L4YW	23G1H3	S32E	2 Guestrooms	07/03/2020	07/10/2020	7
44L4RD	23H4C9	S46	2 Guestrooms	07/03/2020	07/10/2020	7
44L4Z7	23H4DY	S58	2 Guestrooms	07/03/2020	07/10/2020	7
44L4OS	23H2VZ	S73	2 Guestrooms	07/03/2020	07/10/2020	7
44L4SL	23E82I	S84	2 Guestrooms	07/03/2020	07/10/2020	7
44L4Z6	23H4E1	S35	4-5 Guestrooms	07/03/2020	07/10/2020	7
44L4Z5	23H4E1	U26	4-5 Guestrooms	07/03/2020	07/10/2020	7
44L5OS	23H4K0	S85	3 Guestrooms	07/03/2020	07/08/2020	5
44K7PU	23H26G	S78	2 Guestrooms	07/03/2020	07/07/2020	4
44L59R	23E40C	S18	2 Guestrooms	07/03/2020	07/04/2020	1
44L5BU	23E40C	S60	2 Guestrooms	07/03/2020	07/04/2020	1
44L5BV	23E40C	S61	2 Guestrooms	07/03/2020	07/04/2020	1
44L5Q1	23E40C	S66	2 Guestrooms	07/03/2020	07/04/2020	1
44L53Y	23E40C	S90	2 Guestrooms	07/03/2020	07/04/2020	1
44L4XD	23H4DQ	S60	2 Guestrooms	07/04/2020	07/12/2020	8
44L4V9	23E8GA	S34	4-5 Guestrooms	07/04/2020	07/12/2020	8
44L5TT	23H4IR	S60	2 Guestrooms	07/04/2020	07/11/2020	7
44L5BH	23H4A5	S61	2 Guestrooms	07/04/2020	07/11/2020	7
44L2AP	23S5DP	S66	2 Guestrooms	07/04/2020	07/11/2020	7
44L5GH	23E10U	S72	2 Guestrooms	07/04/2020	07/11/2020	7
44L548	23E40C	S13	2 Guestrooms	07/04/2020	07/06/2020	2
44L5I7	23E40C	S18	2 Guestrooms	07/04/2020	07/05/2020	1
44L5SG	23E40C	S54	2 Guestrooms	07/04/2020	07/05/2020	1
44L55N	23E40C	S74	2 Guestrooms	07/04/2020	07/05/2020	1
44L53X	23E40C	S98	2 Guestrooms	07/04/2020	07/05/2020	1
44L532	23E40C	S70	3 Guestrooms	07/04/2020	07/05/2020	1
44L5G1	23H4GF	S45	3 Guestrooms	07/05/2020	07/18/2020	13
44K9IE	23H2T8	S32	4-5 Guestrooms	07/05/2020	07/15/2020	10
44L5GJ	23C53E	S18	2 Guestrooms	07/05/2020	07/13/2020	8
44L5GI	23H4H4	S18	2 Guestrooms	07/05/2020	07/12/2020	7
44L5I9	23H14Q	S54	2 Guestrooms	07/05/2020	07/12/2020	7
44L5GG	23H4H3	S74	2 Guestrooms	07/05/2020	07/12/2020	7
44L4V5	23F4U7	S75	2 Guestrooms	07/05/2020	07/12/2020	7
44L5AX	23H4EF	S98	2 Guestrooms	07/05/2020	07/12/2020	7
44L5HK	23C53E	S4BH	4-5 Guestrooms	07/05/2020	07/12/2020	7
44L4Z4	23H4DZ	S40	2 Guestrooms	07/05/2020	07/11/2020	6
44L3IM	23E7CW	S61	2 Guestrooms	07/05/2020	07/11/2020	6
44L3KG	23E7CV	S71	2 Guestrooms	07/05/2020	07/11/2020	6
44L4Z1	23H4DY	S57	2 Guestrooms	07/05/2020	07/10/2020	5
44L1K7	23H3D7	S111	3 Guestrooms	07/05/2020	07/10/2020	5
44L1VG	23F366	S77	2 Guestrooms	07/05/2020	07/08/2020	3
44L54M	23E40C	S37	4-5 Guestrooms	07/05/2020	07/08/2020	3
44L521	23E40C	S16	2 Guestrooms	07/05/2020	07/06/2020	1
44L59N	23E40C	S23	2 Guestrooms	07/05/2020	07/06/2020	1
44L4XB	23H465	S30	2 Guestrooms	07/05/2020	07/06/2020	1
44L540	23E40C	S39	2 Guestrooms	07/05/2020	07/06/2020	1
44L55F	23E40C	S51	2 Guestrooms	07/05/2020	07/06/2020	1
44L59X	23E40C	S58	2 Guestrooms	07/05/2020	07/06/2020	1
44L568	23E40C	S63	2 Guestrooms	07/05/2020	07/06/2020	1
44L59Z	23E40C	S71	2 Guestrooms	07/05/2020	07/06/2020	1
44L5A0	23E40C	S76	2 Guestrooms	07/05/2020	07/06/2020	1
44L5HZ	23E40C	S78	2 Guestrooms	07/05/2020	07/06/2020	1
44L59P	23E40C	S111	3 Guestrooms	07/05/2020	07/06/2020	1
44L5KO	23E40C	S111	3 Guestrooms	07/05/2020	07/06/2020	1
44L5BO	23E40C	S45	3 Guestrooms	07/05/2020	07/06/2020	1
44L5QF	23E40C	S68	3 Guestrooms	07/05/2020	07/06/2020	1
44L59O	23E40C	S25	4-5 Guestrooms	07/05/2020	07/06/2020	1
44L5IM	23E40C	S32	4-5 Guestrooms	07/05/2020	07/06/2020	1
44L5BM	23E40C	S33	4-5 Guestrooms	07/05/2020	07/06/2020	1
44L5A6	23E40C	U36	4-5 Guestrooms	07/05/2020	07/06/2020	1
44K8DN	237323	S21	2 Guestrooms	07/06/2020	07/21/2020	15
44L2N2	173223	S51	2 Guestrooms	07/06/2020	07/14/2020	8

BRASADA RANCH**Property Management System Extract - All Reservations 2019-2021**

Due to the amount of data, 2014-2018 is available on request

Data Extraction: May 03, 2022

ResID	GuestID	Room#	GuestroomConfig	Arrival	Departure	Nights
44151E	23H4HB	S13	2 Guestrooms	07/06/2020	07/13/2020	7
4414VF	23H3Q7	S16	2 Guestrooms	07/06/2020	07/13/2020	7
4415CE	23H4B7	S2B	2 Guestrooms	07/06/2020	07/13/2020	7
4415CF	23H4B7	S2B	2 Guestrooms	07/06/2020	07/13/2020	7
4415DU	23G0F7	S77	2 Guestrooms	07/06/2020	07/13/2020	7
4415K0	23H4HU	S78	2 Guestrooms	07/06/2020	07/13/2020	7
4411CK	23H3B4	S67	2 Guestrooms	07/06/2020	07/12/2020	6
4415JZ	23H4HT	S76	2 Guestrooms	07/06/2020	07/12/2020	6
4412G0	23E0DL	S70	3 Guestrooms	07/06/2020	07/11/2020	5
4412S6	23H3Q7	S2BH	2 Guestrooms	07/06/2020	07/10/2020	4
441522	23E4OC	S30	2 Guestrooms	07/06/2020	07/10/2020	4
4415Y3	2349WF	S39	2 Guestrooms	07/06/2020	07/10/2020	4
4415WW	23B7CE	S33	4-5 Guestrooms	07/06/2020	07/10/2020	4
4412UM	23H3RO	S75	2 Guestrooms	07/06/2020	07/09/2020	3
4413CR	23H3YM	VH8	Ranch House	07/06/2020	07/09/2020	3
441573	23E4OC	S23	2 Guestrooms	07/06/2020	07/07/2020	1
44K9RZ	23H2U3	S30	2 Guestrooms	07/06/2020	07/07/2020	1
44155W	23E4OC	S55	2 Guestrooms	07/06/2020	07/07/2020	1
44K9S0	23H2U3	S59	2 Guestrooms	07/06/2020	07/07/2020	1
44155R	23E4OC	S59	2 Guestrooms	07/06/2020	07/07/2020	1
44K9RY	23H2U3	S60	2 Guestrooms	07/06/2020	07/07/2020	1
44155V	23E4OC	S64	2 Guestrooms	07/06/2020	07/07/2020	1
44K9S1	23H2U3	S67	2 Guestrooms	07/06/2020	07/07/2020	1
44155Y	23E4OC	S67	2 Guestrooms	07/06/2020	07/07/2020	1
4415QH	23E4OC	S77	2 Guestrooms	07/06/2020	07/07/2020	1
4415T2	23E4OC	S90	2 Guestrooms	07/06/2020	07/07/2020	1
44K9S2	23H2U3	S112	3 Guestrooms	07/06/2020	07/07/2020	1
441541	23E4OC	S112	3 Guestrooms	07/06/2020	07/07/2020	1
44K9S4	23H2U3	S29	3 Guestrooms	07/06/2020	07/07/2020	1
44K9S3	23H2U3	S48	3 Guestrooms	07/06/2020	07/07/2020	1
44K9S5	23H2U3	S50	3 Guestrooms	07/06/2020	07/07/2020	1
441561	23E4OC	S81	3 Guestrooms	07/06/2020	07/07/2020	1
44K9S6	23H2U3	S32	4-5 Guestrooms	07/06/2020	07/07/2020	1
44129W	23H2U3	S33	4-5 Guestrooms	07/06/2020	07/07/2020	1
44129V	23H2U3	S34	4-5 Guestrooms	07/06/2020	07/07/2020	1
44K9S7	23H2U3	S35	4-5 Guestrooms	07/06/2020	07/07/2020	1
44K9S8	23H2U3	U36	4-5 Guestrooms	07/06/2020	07/07/2020	1
4415S9	23H4K9	S23	2 Guestrooms	07/07/2020	07/14/2020	7
4415L8	23G90H	S55	2 Guestrooms	07/07/2020	07/14/2020	7
4415HC	23E52D	S25	4-5 Guestrooms	07/07/2020	07/14/2020	7
4413J6	23H426	S119	2 Guestrooms	07/07/2020	07/10/2020	3
44K9R2	23H2U4	S2BH	2 Guestrooms	07/07/2020	07/10/2020	3
44K9R3	23H2U4	S2BH	2 Guestrooms	07/07/2020	07/10/2020	3
4414US	23D45T	S90	2 Guestrooms	07/07/2020	07/10/2020	3
44K9R5	23H2U4	S3BH	3 Guestrooms	07/07/2020	07/10/2020	3
44K9R6	23H2U4	S3BH	3 Guestrooms	07/07/2020	07/10/2020	3
44156E	23E4OC	S63	2 Guestrooms	07/07/2020	07/08/2020	1
44156P	23E4OC	S82	2 Guestrooms	07/07/2020	07/08/2020	1
441543	23E4OC	S68	3 Guestrooms	07/07/2020	07/08/2020	1
44154H	23E4OC	S28	4-5 Guestrooms	07/07/2020	07/08/2020	1
4415LC	23H4IF	S24	4-5 Guestrooms	07/08/2020	07/26/2020	18
4413FP	23H0C2	S37	4-5 Guestrooms	07/08/2020	07/22/2020	14
4414W8	23G9MW	S81	3 Guestrooms	07/08/2020	07/17/2020	9
4414R9	23G4LV	S55	2 Guestrooms	07/08/2020	07/15/2020	7
4415X7	23F77A	S82	2 Guestrooms	07/08/2020	07/15/2020	7
4415XM	23H4LC	S56	3 Guestrooms	07/08/2020	07/15/2020	7
44K9R4	23H2U4	S2BH	2 Guestrooms	07/08/2020	07/10/2020	2
44K9R1	23H2U4	S2BH	2 Guestrooms	07/08/2020	07/10/2020	2
4415QA	23E4OC	S44	2 Guestrooms	07/08/2020	07/10/2020	2
44155B	23E4OC	S118	3 Guestrooms	07/08/2020	07/10/2020	2
44K9R7	23H2U4	S3BH	3 Guestrooms	07/08/2020	07/10/2020	2
44K9R8	23H2U4	S3BH	3 Guestrooms	07/08/2020	07/10/2020	2
44129Y	23H2U4	S4BH	4-5 Guestrooms	07/08/2020	07/10/2020	2
44K9R9	23H2U4	S4BH	4-5 Guestrooms	07/08/2020	07/10/2020	2
44K9RA	23H2U4	S4BH	4-5 Guestrooms	07/08/2020	07/10/2020	2
44129X	23H2U4	S4BH	4-5 Guestrooms	07/08/2020	07/10/2020	2
44K9RB	23H2U4	U4BH	4-5 Guestrooms	07/08/2020	07/10/2020	2
4415TG	23E4OC	S16	2 Guestrooms	07/08/2020	07/09/2020	1
4415SS	23E4OC	S43	2 Guestrooms	07/08/2020	07/09/2020	1
441537	23E4OC	S77	2 Guestrooms	07/08/2020	07/09/2020	1
44156B	23E4OC	S77	2 Guestrooms	07/08/2020	07/09/2020	1
4415A4	23E4OC	S82	2 Guestrooms	07/08/2020	07/09/2020	1
44156M	23E4OC	S84	2 Guestrooms	07/08/2020	07/09/2020	1
44154A	23E4OC	S14	3 Guestrooms	07/08/2020	07/09/2020	1
441562	23E4OC	S70	3 Guestrooms	07/08/2020	07/09/2020	1
44156R	23E4OC	S85	3 Guestrooms	07/08/2020	07/09/2020	1
4415OX	23E4OC	S25	4-5 Guestrooms	07/08/2020	07/09/2020	1
4415OB	23E4OC	S35	4-5 Guestrooms	07/08/2020	07/09/2020	1
4415DB	23H4FB	S85	3 Guestrooms	07/09/2020	07/18/2020	9
4415GF	23H4GL	S55	2 Guestrooms	07/09/2020	07/16/2020	7
4415JM	23H41Y	S76	2 Guestrooms	07/09/2020	07/16/2020	7
4415LN	23H41Q	S77	2 Guestrooms	07/09/2020	07/16/2020	7
4415H3	23B7CE	S14	3 Guestrooms	07/09/2020	07/16/2020	7
4415RJ	23H4K8	S56	3 Guestrooms	07/09/2020	07/16/2020	7
44125Z	23H3IG	S78	2 Guestrooms	07/09/2020	07/13/2020	4
4415OW	23G2Y1	S25	4-5 Guestrooms	07/09/2020	07/13/2020	4
44155S	23E4OC	S60	2 Guestrooms	07/09/2020	07/12/2020	3
4413EV	23H3ZX	S84	2 Guestrooms	07/09/2020	07/12/2020	3
4415UD	23H4KV	VH2	Ranch House	07/09/2020	07/12/2020	3
44154Q	23E4OC	S16	2 Guestrooms	07/09/2020	07/10/2020	1
441558	23E4OC	S47	2 Guestrooms	07/09/2020	07/10/2020	1
44155U	23E4OC	S63	2 Guestrooms	07/09/2020	07/10/2020	1
441566	23E4OC	S72	2 Guestrooms	07/09/2020	07/10/2020	1
4415QK	23E4OC	S99	2 Guestrooms	07/09/2020	07/10/2020	1

BRASADA RANCH**Property Management System Extract - All Reservations 2019-2021**

Due to the amount of data, 2014-2018 is available on request

Data Extraction: May 03, 2022

ResID	GuestID	Room#	GuestroomConfig	Arrival	Departure	Nights
441546	23E40C	S112	3 Guestrooms	07/09/2020	07/10/2020	1
4415F8	23E40C	S29	3 Guestrooms	07/09/2020	07/10/2020	1
44155C	23E40C	S48	3 Guestrooms	07/09/2020	07/10/2020	1
44155L	23E40C	S56	3 Guestrooms	07/09/2020	07/10/2020	1
4415YV	23E40C	S24	4-5 Guestrooms	07/09/2020	07/10/2020	1
44124E	23E7NW	S30	2 Guestrooms	07/10/2020	07/20/2020	10
44109B	23F5MI	S63	2 Guestrooms	07/10/2020	07/20/2020	10
4415FK	23H4G8	S118	3 Guestrooms	07/10/2020	07/18/2020	8
4415U8	23H11W	S28	4-5 Guestrooms	07/10/2020	07/18/2020	8
4415FZ	23H4GE	S44	2 Guestrooms	07/10/2020	07/17/2020	7
4414UG	23F420	S47	2 Guestrooms	07/10/2020	07/17/2020	7
4415NP	23H4JC	S81D	2 Guestrooms	07/10/2020	07/17/2020	7
4415FR	23H4GB	S112	3 Guestrooms	07/10/2020	07/17/2020	7
4415XV	23H4LH	S24G	3 Guestrooms	07/10/2020	07/17/2020	7
4415L5	23H4GE	S48	3 Guestrooms	07/10/2020	07/17/2020	7
4415VQ	23H4KM	S28	4-5 Guestrooms	07/10/2020	07/17/2020	7
4413U6	23E9Z1	S56	3 Guestrooms	07/10/2020	07/16/2020	6
44160N	23G0YV	S82	2 Guestrooms	07/10/2020	07/14/2020	4
441301	23H3V1	S55	2 Guestrooms	07/10/2020	07/13/2020	3
44K720	23H3WI	S50	3 Guestrooms	07/10/2020	07/12/2020	2
44K727	23H309	VH1	Ranch House	07/10/2020	07/12/2020	2
4415VO	23H4L3	VH3	Ranch House	07/10/2020	07/12/2020	2
4410HS	23H1V0	VH6	Ranch House	07/10/2020	07/12/2020	2
4415YJ	23H37V	VH8	Ranch House	07/10/2020	07/12/2020	2
44157Y	23E40C	S119	2 Guestrooms	07/10/2020	07/11/2020	1
4415OC	23E40C	S39	2 Guestrooms	07/10/2020	07/11/2020	1
44154R	23E40C	S41	2 Guestrooms	07/10/2020	07/11/2020	1
4415Q8	23E40C	S42	2 Guestrooms	07/10/2020	07/11/2020	1
441555	23E40C	S46	2 Guestrooms	07/10/2020	07/11/2020	1
4415BT	23E40C	S57	2 Guestrooms	07/10/2020	07/11/2020	1
4415QC	23E40C	S58	2 Guestrooms	07/10/2020	07/11/2020	1
4415QD	23E40C	S59	2 Guestrooms	07/10/2020	07/11/2020	1
4415QE	23E40C	S64	2 Guestrooms	07/10/2020	07/11/2020	1
441565	23E40C	S71	2 Guestrooms	07/10/2020	07/11/2020	1
441569	23E40C	S73	2 Guestrooms	07/10/2020	07/11/2020	1
44156A	23E40C	S74	2 Guestrooms	07/10/2020	07/11/2020	1
4415SK	23E40C	S77	2 Guestrooms	07/10/2020	07/11/2020	1
4415QG	23E40C	S84	2 Guestrooms	07/10/2020	07/11/2020	1
44156S	23E40C	S90	2 Guestrooms	07/10/2020	07/11/2020	1
441540	23E40C	S111	3 Guestrooms	07/10/2020	07/11/2020	1
44154F	23E40C	S24	4-5 Guestrooms	07/10/2020	07/11/2020	1
4415BK	23E40C	S32	4-5 Guestrooms	07/10/2020	07/11/2020	1
44156W	23E40C	S32	4-5 Guestrooms	07/10/2020	07/11/2020	1
4415Q7	23E40C	S35	4-5 Guestrooms	07/10/2020	07/11/2020	1
4415OF	23E40C	U26	4-5 Guestrooms	07/10/2020	07/11/2020	1
4415N9	23H4J7	S35	4-5 Guestrooms	07/11/2020	07/21/2020	10
44K8X6	23H2LB	S76	2 Guestrooms	07/11/2020	07/20/2020	9
441370	2385HA	S119	2 Guestrooms	07/11/2020	07/19/2020	8
4415I1	23E9C1	S28E	2 Guestrooms	07/11/2020	07/19/2020	8
4415EO	23H4FW	S77	2 Guestrooms	07/11/2020	07/19/2020	8
4415Z0	23H4LX	S119	2 Guestrooms	07/11/2020	07/18/2020	7
4415ES	23H4FZ	S39	2 Guestrooms	07/11/2020	07/18/2020	7
4415ID	23D572	S43	2 Guestrooms	07/11/2020	07/18/2020	7
4415EV	23H4G0	S59	2 Guestrooms	07/11/2020	07/18/2020	7
4415F5	23H4G4	S64	2 Guestrooms	07/11/2020	07/18/2020	7
4415ZP	23H4MC	S71	2 Guestrooms	07/11/2020	07/18/2020	7
4415EY	23H4G2	S73	2 Guestrooms	07/11/2020	07/18/2020	7
4415I8	23H4H9	S76	2 Guestrooms	07/11/2020	07/18/2020	7
4413FB	23H40A	S90	2 Guestrooms	07/11/2020	07/18/2020	7
4415Y1	23H4LK	S68	3 Guestrooms	07/11/2020	07/18/2020	7
4415X4	23H4L7	U26	4-5 Guestrooms	07/11/2020	07/18/2020	7
4415M4	23H0DK	S57	2 Guestrooms	07/11/2020	07/17/2020	6
4415VA	23E40C	S57	2 Guestrooms	07/11/2020	07/17/2020	6
4412ZC	23G0XS	S84	2 Guestrooms	07/11/2020	07/17/2020	6
4415NZ	23C3A7	S32	4-5 Guestrooms	07/11/2020	07/17/2020	6
4411HY	23H3CV	S84	2 Guestrooms	07/11/2020	07/14/2020	3
4415CQ	23E40C	S2B	2 Guestrooms	07/11/2020	07/12/2020	1
44158N	23E40C	S46	2 Guestrooms	07/11/2020	07/12/2020	1
44155Q	23E40C	S58	2 Guestrooms	07/11/2020	07/12/2020	1
44155Z	23E40C	S60	2 Guestrooms	07/11/2020	07/12/2020	1
4415BW	23E40C	S61	2 Guestrooms	07/11/2020	07/12/2020	1
4415CX	23E40C	S66	2 Guestrooms	07/11/2020	07/12/2020	1
4415Q4	23E40C	S111	3 Guestrooms	07/11/2020	07/12/2020	1
441560	23E40C	S29	3 Guestrooms	07/11/2020	07/12/2020	1
441554	23E40C	S45	3 Guestrooms	07/11/2020	07/12/2020	1
44154L	23E40C	S33	4-5 Guestrooms	07/11/2020	07/12/2020	1
4415ZE	23H3YW	VH6	Ranch House	07/11/2020	07/12/2020	1
4412V2	23H3RZ	S47	2 Guestrooms	07/12/2020	07/20/2020	8
441636	23A2GW	S58	2 Guestrooms	07/12/2020	07/20/2020	8
4413EM	23A2GW	S58	2 Guestrooms	07/12/2020	07/20/2020	8
4413EO	23A2GW	S58	2 Guestrooms	07/12/2020	07/20/2020	8
4415T3	23G0Y4	S82	2 Guestrooms	07/12/2020	07/20/2020	8
44K8X8	23H2LB	S29	3 Guestrooms	07/12/2020	07/20/2020	8
4415HR	23H2LB	S29	3 Guestrooms	07/12/2020	07/20/2020	8
4415HS	23H2LB	S29	3 Guestrooms	07/12/2020	07/20/2020	8
44K8X7	23H2LB	S70	3 Guestrooms	07/12/2020	07/20/2020	8
4415HU	23H2LB	S70	3 Guestrooms	07/12/2020	07/20/2020	8
4415HV	23H2LB	S70	3 Guestrooms	07/12/2020	07/20/2020	8
4415HW	23H2LB	S70	3 Guestrooms	07/12/2020	07/20/2020	8
4412ML	23E2D7	S41	2 Guestrooms	07/12/2020	07/19/2020	7
4414UY	23H147	S46	2 Guestrooms	07/12/2020	07/19/2020	7
4415SX	23F77A	S61	2 Guestrooms	07/12/2020	07/19/2020	7
4415M8	23H0DK	S61	2 Guestrooms	07/12/2020	07/19/2020	7
4412XN	2355DP	S66	2 Guestrooms	07/12/2020	07/19/2020	7

BRASADA RANCH**Property Management System Extract - All Reservations 2019-2021**

Due to the amount of data, 2014-2018 is available on request

Data Extraction: May 03, 2022

ResID	GuestID	Room#	GuestroomConfig	Arrival	Departure	Nights
44K8X3	23G7OE	S73	2 Guestrooms	07/12/2020	07/19/2020	7
44L5GW	23F3U7	S99	2 Guestrooms	07/12/2020	07/19/2020	7
44L5MA	23E4WM	S111	3 Guestrooms	07/12/2020	07/19/2020	7
44L2MJ	23E2D7	S33	4-5 Guestrooms	07/12/2020	07/19/2020	7
44L5P2	23F77A	S61	2 Guestrooms	07/12/2020	07/18/2020	6
44K8M8	23H0DT	S64	2 Guestrooms	07/12/2020	07/18/2020	6
44L3W8	23H48Z	S45	3 Guestrooms	07/12/2020	07/18/2020	6
44L3W7	23H48Z	S48	3 Guestrooms	07/12/2020	07/18/2020	6
44L3W6	23H48Z	S59	2 Guestrooms	07/12/2020	07/17/2020	5
44K8X4	23G4WZ	S60	2 Guestrooms	07/12/2020	07/16/2020	4
44L3F9	23H408	VH2	Ranch House	07/12/2020	07/16/2020	4
44L37V	23H3XC	VH7	Ranch House	07/12/2020	07/16/2020	4
44L5A7	23E4OC	S74	2 Guestrooms	07/12/2020	07/14/2020	2
44L2BS	23H3L3	VH4	Ranch House	07/12/2020	07/14/2020	2
44L54P	23E4OC	S16	2 Guestrooms	07/12/2020	07/13/2020	1
44L54Y	23E4OC	S42	2 Guestrooms	07/12/2020	07/13/2020	1
44L56C	23E4OC	S54	2 Guestrooms	07/12/2020	07/13/2020	1
44L5BQ	23E4OC	S57	2 Guestrooms	07/12/2020	07/13/2020	1
44L4OP	23H3B4	S67	2 Guestrooms	07/12/2020	07/13/2020	1
44L553	23E4OC	S75	2 Guestrooms	07/12/2020	07/13/2020	1
44L5QJ	23E4OC	S75	2 Guestrooms	07/12/2020	07/13/2020	1
44L56G	23E4OC	S77	2 Guestrooms	07/12/2020	07/13/2020	1
44L56V	23E4OC	S98	2 Guestrooms	07/12/2020	07/13/2020	1
44L564	23E4OC	S48	3 Guestrooms	07/12/2020	07/13/2020	1
44L55H	23E4OC	S52	3 Guestrooms	07/12/2020	07/13/2020	1
44L563	23E4OC	S70	3 Guestrooms	07/12/2020	07/13/2020	1
44L5I6	23E4OC	S18	2 Guestrooms	07/12/2020	07/12/2020	0
44L5HA	23E4OC	S40	2 Guestrooms	07/12/2020	07/12/2020	0
44L54K	23E4OC	S34	4-5 Guestrooms	07/12/2020	07/12/2020	0
44L5CR	23H4F0	S24	4-5 Guestrooms	07/13/2020	07/26/2020	13
44L5BB	23H4B7	S2BH	2 Guestrooms	07/13/2020	07/20/2020	7
44L3GY	23H1NH	S40	2 Guestrooms	07/13/2020	07/20/2020	7
44L618	23E1GH	S42	2 Guestrooms	07/13/2020	07/20/2020	7
44L619	23H4N4	S42	2 Guestrooms	07/13/2020	07/20/2020	7
44L638	23H4NH	S54	2 Guestrooms	07/13/2020	07/20/2020	7
44K8X1	23H2LB	S71	2 Guestrooms	07/13/2020	07/20/2020	7
44L5CH	23H1Q5	S75	2 Guestrooms	07/13/2020	07/20/2020	7
44L5E3	23H4FN	S98	2 Guestrooms	07/13/2020	07/20/2020	7
44L2S0	23G29A	S48	3 Guestrooms	07/13/2020	07/20/2020	7
44L5IK	23E9C1	S52	3 Guestrooms	07/13/2020	07/20/2020	7
44L0ER	23H30D	S90	2 Guestrooms	07/13/2020	07/19/2020	6
44K8X5	23E4JV	S112	3 Guestrooms	07/13/2020	07/19/2020	6
44K9O1	23G9BS	S82	2 Guestrooms	07/13/2020	07/17/2020	4
44L3L0	23H43G	VH3	Ranch House	07/13/2020	07/16/2020	3
44L5JW	23E4OC	S13	2 Guestrooms	07/13/2020	07/14/2020	1
44L54B	23E4OC	S16	2 Guestrooms	07/13/2020	07/14/2020	1
44L2HU	23H3N5	S54	2 Guestrooms	07/13/2020	07/14/2020	1
44L55J	23E4OC	S55	2 Guestrooms	07/13/2020	07/14/2020	1
44L5YM	23G4OT	S57	2 Guestrooms	07/13/2020	07/14/2020	1
44L5YO	23G4TW	S57	2 Guestrooms	07/13/2020	07/14/2020	1
44L2H8	23H3N5	S60	2 Guestrooms	07/13/2020	07/14/2020	1
44L200	23H3FT	S60	2 Guestrooms	07/13/2020	07/14/2020	1
44L202	23H3FT	S72	2 Guestrooms	07/13/2020	07/14/2020	1
44L28E	23H3JZ	S72	2 Guestrooms	07/13/2020	07/14/2020	1
44L56D	23E4OC	S76	2 Guestrooms	07/13/2020	07/14/2020	1
44L56H	23E4OC	S78	2 Guestrooms	07/13/2020	07/14/2020	1
44L5J5	23H4HQ	S48	3 Guestrooms	07/13/2020	07/14/2020	1
44L1MB	23H3MK	S48	3 Guestrooms	07/13/2020	07/14/2020	1
44L1M9	23G734	S48	3 Guestrooms	07/13/2020	07/14/2020	1
44L5B6	23E8FG	S74	2 Guestrooms	07/14/2020	07/21/2020	7
44L5UJ	23G6MH	S78	2 Guestrooms	07/14/2020	07/21/2020	7
44L3E5	23H3ZG	S51	2 Guestrooms	07/14/2020	07/20/2020	6
44L4WM	23E38T	S16	2 Guestrooms	07/14/2020	07/19/2020	5
44K8X2	23H2LB	S42	2 Guestrooms	07/14/2020	07/19/2020	5
44L3JQ	23H42K	S59	2 Guestrooms	07/14/2020	07/18/2020	4
44L5UA	23G4G1	S67	2 Guestrooms	07/14/2020	07/17/2020	3
44L54D	23E4OC	S23	2 Guestrooms	07/14/2020	07/15/2020	1
44L55G	23E4OC	S51	2 Guestrooms	07/14/2020	07/15/2020	1
44L55I	23E4OC	S54	2 Guestrooms	07/14/2020	07/15/2020	1
44L5QB	23E4OC	S55	2 Guestrooms	07/14/2020	07/15/2020	1
44L4ZP	23E4OC	S67	2 Guestrooms	07/14/2020	07/15/2020	1
44L567	23E4OC	S72	2 Guestrooms	07/14/2020	07/15/2020	1
44L56N	23E4OC	S84	2 Guestrooms	07/14/2020	07/15/2020	1
44L5Q9	23E4OC	S48	3 Guestrooms	07/14/2020	07/15/2020	1
44L5QP	23E4OC	S25	4-5 Guestrooms	07/14/2020	07/15/2020	1
44L3RG	23G603	S54	2 Guestrooms	07/15/2020	07/30/2020	15
44L5FW	23H4GC	S78	2 Guestrooms	07/15/2020	07/26/2020	11
44L5YK	23H4LQ	S23	2 Guestrooms	07/15/2020	07/23/2020	8
44L5VD	23H4JK	S23	2 Guestrooms	07/15/2020	07/22/2020	7
44L5Z3	23E7K5	S70	3 Guestrooms	07/15/2020	07/22/2020	7
44L5VH	23H4K2	S70	3 Guestrooms	07/15/2020	07/22/2020	7
44L3M5	23A3AR	S51	2 Guestrooms	07/15/2020	07/20/2020	5
44L5VV	23H4KN	S72	2 Guestrooms	07/15/2020	07/20/2020	5
44L3TC	23H47J	S78	2 Guestrooms	07/15/2020	07/20/2020	5
44K9QS	23H2U5	S119	2 Guestrooms	07/15/2020	07/19/2020	4
44K5PE	23H1EB	S13	2 Guestrooms	07/15/2020	07/19/2020	4
44K9QV	23H2U5	S16	2 Guestrooms	07/15/2020	07/19/2020	4
44K9QX	23H2U5	S23	2 Guestrooms	07/15/2020	07/19/2020	4
44K9R0	23H2U5	S27	2 Guestrooms	07/15/2020	07/19/2020	4
44K9QW	23H2U5	S30	2 Guestrooms	07/15/2020	07/19/2020	4
44L2YH	23H1EB	S39	2 Guestrooms	07/15/2020	07/19/2020	4
44K9QO	23H2U5	S39	2 Guestrooms	07/15/2020	07/19/2020	4
44K9QR	23H2U5	S40	2 Guestrooms	07/15/2020	07/19/2020	4
44K9QT	23H2U5	S44	2 Guestrooms	07/15/2020	07/19/2020	4

BRASADA RANCH**Property Management System Extract - All Reservations 2019-2021**

Due to the amount of data, 2014-2018 is available on request

Data Extraction: May 03, 2022

ResID	GuestID	Room#	GuestroomConfig	Arrival	Departure	Nights
44K9QP	23H2U5	S46	2 Guestrooms	07/15/2020	07/19/2020	4
44K9QQ	23H2U5	S47	2 Guestrooms	07/15/2020	07/19/2020	4
44K9QY	23H2U5	S67	2 Guestrooms	07/15/2020	07/19/2020	4
44K9QZ	23H2U5	S77	2 Guestrooms	07/15/2020	07/19/2020	4
44K9QU	23H2U5	S84	2 Guestrooms	07/15/2020	07/19/2020	4
44K8JU	23H2N0	S29	3 Guestrooms	07/15/2020	07/19/2020	4
44K9LV	23H2TN	S28	4-5 Guestrooms	07/15/2020	07/19/2020	4
44K5E9	23H1EB	S34	4-5 Guestrooms	07/15/2020	07/19/2020	4
44K9LW	23H2TO	U4BH	4-5 Guestrooms	07/15/2020	07/19/2020	4
44K9LX	23H2TP	U4BH	4-5 Guestrooms	07/15/2020	07/19/2020	4
44L3JK	23H42F	S84	2 Guestrooms	07/15/2020	07/18/2020	3
44L5YX	231444	VH2	Ranch House	07/15/2020	07/17/2020	2
44L549	23E4OC	S13	2 Guestrooms	07/15/2020	07/16/2020	1
44L4M2	23E4OC	S23	2 Guestrooms	07/15/2020	07/16/2020	1
44L54G	23E4OC	S27	2 Guestrooms	07/15/2020	07/16/2020	1
44L54Z	23E4OC	S43	2 Guestrooms	07/15/2020	07/16/2020	1
44L57B	23E4OC	S51	2 Guestrooms	07/15/2020	07/16/2020	1
44L59A	23E4OC	S99	2 Guestrooms	07/15/2020	07/16/2020	1
44L54J	23E4OC	S29	3 Guestrooms	07/15/2020	07/16/2020	1
44L67E	23H4KN	S48	3 Guestrooms	07/15/2020	07/16/2020	1
44L5R5	23E4OC	S52	3 Guestrooms	07/15/2020	07/16/2020	1
44L5S5	23E4OC	S56	3 Guestrooms	07/15/2020	07/16/2020	1
44L54I	23E4OC	S28	4-5 Guestrooms	07/15/2020	07/16/2020	1
44L5HJ	23H4H1	S13	2 Guestrooms	07/16/2020	07/26/2020	10
44L5C8	23H4E5	S27	2 Guestrooms	07/16/2020	07/24/2020	8
44L66Z	23H4KN	S25F	3 Guestrooms	07/16/2020	07/24/2020	8
44L60T	23H4MT	S23	2 Guestrooms	07/16/2020	07/23/2020	7
44L63C	23E9M3	S23	2 Guestrooms	07/16/2020	07/23/2020	7
44L4SO	23E0DL	S72	2 Guestrooms	07/16/2020	07/23/2020	7
44L51P	23H4AB	S99	2 Guestrooms	07/16/2020	07/23/2020	7
44L4SN	23E0DL	S70	3 Guestrooms	07/16/2020	07/23/2020	7
44L66G	23H4OA	S55	2 Guestrooms	07/16/2020	07/22/2020	6
44L5X6	23H4KN	S25F	3 Guestrooms	07/16/2020	07/21/2020	6
44K7MX	110929	S97	3 Guestrooms	07/16/2020	07/21/2020	5
44L2W1	23E7K5	S32F	3 Guestrooms	07/16/2020	07/20/2020	4
44L3QW	23E7K5	S48	3 Guestrooms	07/16/2020	07/20/2020	4
44L220	23H3GN	S81	3 Guestrooms	07/16/2020	07/20/2020	4
44K8A8	23H2V1	VH5	Ranch House	07/16/2020	07/20/2020	4
44K8A5	23H2CV	VH5	Ranch House	07/16/2020	07/20/2020	4
44K8A9	23H2V1	VH6	Ranch House	07/16/2020	07/20/2020	4
44K8JQ	23H46P	S46	2 Guestrooms	07/16/2020	07/19/2020	3
44K8N9	23H2HC	S51	2 Guestrooms	07/16/2020	07/19/2020	3
44K8JP	23H2O7	S57	2 Guestrooms	07/16/2020	07/19/2020	3
44K8JR	23H2TX	S45	3 Guestrooms	07/16/2020	07/19/2020	3
44K8JS	23H2MN	S56	3 Guestrooms	07/16/2020	07/19/2020	3
44K8JO	23H2MQ	S70	3 Guestrooms	07/16/2020	07/19/2020	3
44K8JT	23H2VP	S81	3 Guestrooms	07/16/2020	07/19/2020	3
44K8HK	23H1VI	S28	4-5 Guestrooms	07/16/2020	07/19/2020	3
44L5GA	23E4OC	S18	2 Guestrooms	07/16/2020	07/17/2020	1
44L55K	23E4OC	S47	2 Guestrooms	07/16/2020	07/17/2020	1
44L5RA	23E4OC	S67	2 Guestrooms	07/16/2020	07/17/2020	1
44L5RI	23E4OC	S76	2 Guestrooms	07/16/2020	07/17/2020	1
44L63X	23E4OC	S78	2 Guestrooms	07/16/2020	07/17/2020	1
44L5XU	23E4OC	S82	2 Guestrooms	07/16/2020	07/17/2020	1
44L530	23E4OC	S14	3 Guestrooms	07/16/2020	07/17/2020	1
44L54N	23E4OC	S25	4-5 Guestrooms	07/16/2020	07/17/2020	1
44L5QT	23E4OC	S34	4-5 Guestrooms	07/16/2020	07/17/2020	1
44L4WW	23H4DM	S27	2 Guestrooms	07/17/2020	07/27/2020	10
44L5YT	23F9IV	S78	2 Guestrooms	07/17/2020	07/25/2020	8
44L5DC	23F3YZ	S18	2 Guestrooms	07/17/2020	07/24/2020	7
44L5TQ	23H4KI	S27	2 Guestrooms	07/17/2020	07/24/2020	7
44L5EF	23H4FT	S47	2 Guestrooms	07/17/2020	07/24/2020	7
44L5K2	23H4HW	S76	2 Guestrooms	07/17/2020	07/24/2020	7
44L5LD	23H4IG	S78	2 Guestrooms	07/17/2020	07/24/2020	7
44L66V	23D8RO	S82	2 Guestrooms	07/17/2020	07/24/2020	7
44L4Z8	23G0FX	S14	3 Guestrooms	07/17/2020	07/24/2020	7
44L5NA	23H4J7	S48	3 Guestrooms	07/17/2020	07/24/2020	7
44L5Z2	23H4LZ	S24	4-5 Guestrooms	07/17/2020	07/24/2020	7
44L5PH	23H4K1	S34	4-5 Guestrooms	07/17/2020	07/24/2020	7
44L3EB	23H3ZM	S75	2 Guestrooms	07/17/2020	07/22/2020	5
44L2WF	23G6VP	S46	2 Guestrooms	07/17/2020	07/20/2020	3
44L63Y	23E4OC	S24	4-5 Guestrooms	07/17/2020	07/20/2020	3
44L5ZR	23H4ON	VH5	Ranch House	07/17/2020	07/20/2020	3
44K89V	23H2CV	S78	2 Guestrooms	07/17/2020	07/19/2020	2
44K9U7	23H2CV	VH2	Ranch House	07/17/2020	07/19/2020	2
44L5ZZ	23H4ON	VH6	Ranch House	07/17/2020	07/19/2020	2
44K8A4	23H2CV	VH6	Ranch House	07/17/2020	07/19/2020	2
44L54T	23E4OC	S44	2 Guestrooms	07/17/2020	07/18/2020	1
44L55A	23E4OC	S47	2 Guestrooms	07/17/2020	07/18/2020	1
44L64H	23E4OC	S47	2 Guestrooms	07/17/2020	07/18/2020	1
44L550	23E4OC	S57	2 Guestrooms	07/17/2020	07/18/2020	1
44L5RH	23E4OC	S67	2 Guestrooms	07/17/2020	07/18/2020	1
44L5JF	23G0XS	S84	2 Guestrooms	07/17/2020	07/18/2020	1
44L5RQ	23E4OC	S99	2 Guestrooms	07/17/2020	07/18/2020	1
44L572	23E4OC	S112	3 Guestrooms	07/17/2020	07/18/2020	1
44L61F	23E4OC	S50	3 Guestrooms	07/17/2020	07/18/2020	1
44L56K	23E4OC	S81	3 Guestrooms	07/17/2020	07/18/2020	1
44L3U4	23H483	S44	2 Guestrooms	07/18/2020	07/25/2020	7
44L5DX	23F7QM	S47	2 Guestrooms	07/18/2020	07/25/2020	7
44L5YB	23H4LL	S50D	2 Guestrooms	07/18/2020	07/25/2020	7
44L4SV	23H4CG	S57	2 Guestrooms	07/18/2020	07/25/2020	7
44L5R3	23H4K6	S67	2 Guestrooms	07/18/2020	07/25/2020	7
44L67Q	23D8RO	S82	2 Guestrooms	07/18/2020	07/25/2020	7
44L615	23H4N1	S82	2 Guestrooms	07/18/2020	07/25/2020	7

BRASADA RANCH**Property Management System Extract - All Reservations 2019-2021**

Due to the amount of data, 2014-2018 is available on request

Data Extraction: May 03, 2022

ResID	GuestID	Room#	GuestroomConfig	Arrival	Departure	Nights
44L5YH	23H4LO	S82	2 Guestrooms	07/18/2020	07/25/2020	7
44L4VM	23G3C9	S112	3 Guestrooms	07/18/2020	07/25/2020	7
44L5H5	23H4GX	S81	3 Guestrooms	07/18/2020	07/25/2020	7
44K931	23H2NN	S64	2 Guestrooms	07/18/2020	07/22/2020	4
44L3TW	23H47Z	S75	2 Guestrooms	07/18/2020	07/22/2020	4
44L5ZT	23H4PF	VH4	Ranch House	07/18/2020	07/22/2020	4
44L670	23H4LX	S52D	2 Guestrooms	07/18/2020	07/21/2020	3
44K7MZ	23G58K	S119	2 Guestrooms	07/18/2020	07/20/2020	2
44K7MY	23E4MT	S98	2 Guestrooms	07/18/2020	07/20/2020	2
44L544	23E4OC	S119	2 Guestrooms	07/18/2020	07/19/2020	1
44L5QN	23E4OC	S13	2 Guestrooms	07/18/2020	07/19/2020	1
44L545	23E4OC	S39	2 Guestrooms	07/18/2020	07/19/2020	1
44L57X	23E4OC	S43	2 Guestrooms	07/18/2020	07/19/2020	1
44L57T	23E4OC	S59	2 Guestrooms	07/18/2020	07/19/2020	1
44L55X	23E4OC	S64	2 Guestrooms	07/18/2020	07/19/2020	1
44L5RD	23E4OC	S71	2 Guestrooms	07/18/2020	07/19/2020	1
44L58W	23E4OC	S73	2 Guestrooms	07/18/2020	07/19/2020	1
44L56Q	23E4OC	S84	2 Guestrooms	07/18/2020	07/19/2020	1
44L56T	23E4OC	S90	2 Guestrooms	07/18/2020	07/19/2020	1
44L547	23E4OC	S118	3 Guestrooms	07/18/2020	07/19/2020	1
44L4X5	23H48Z	S45	3 Guestrooms	07/18/2020	07/19/2020	1
44L4X6	23H48Z	S48	3 Guestrooms	07/18/2020	07/19/2020	1
44L55M	23E4OC	S56	3 Guestrooms	07/18/2020	07/19/2020	1
44L58Q	23E4OC	S68	3 Guestrooms	07/18/2020	07/19/2020	1
44L5RN	23E4OC	S85	3 Guestrooms	07/18/2020	07/19/2020	1
44L56X	23E4OC	S35	4-5 Guestrooms	07/18/2020	07/19/2020	1
44L5OD	23E4OC	U26	4-5 Guestrooms	07/18/2020	07/19/2020	1
44L5ZS	23H4OM	VH1	Ranch House	07/18/2020	07/19/2020	1
44L5ZQ	23H4PE	VH8	Ranch House	07/18/2020	07/19/2020	1
44L5G6	23H4GJ	S39	2 Guestrooms	07/19/2020	08/02/2020	14
44L4X8	23H4DP	S85	3 Guestrooms	07/19/2020	08/02/2020	14
44L3JZ	23G2YB	S68	3 Guestrooms	07/19/2020	07/30/2020	11
44K86R	23C3PU	S84	2 Guestrooms	07/19/2020	07/27/2020	8
44L4WI	23H1DZ	S13	2 Guestrooms	07/19/2020	07/26/2020	7
44L5MP	23H4IY	S2B	2 Guestrooms	07/19/2020	07/26/2020	7
44L5IA	23H4HA	S73	2 Guestrooms	07/19/2020	07/26/2020	7
44L5HX	23H3ZB	S90	2 Guestrooms	07/19/2020	07/26/2020	7
44L64E	23H4NY	S56	3 Guestrooms	07/19/2020	07/26/2020	7
44L4TX	23H4CI	U26	4-5 Guestrooms	07/19/2020	07/26/2020	7
44L1YI	23H3FG	S119	2 Guestrooms	07/19/2020	07/25/2020	6
44L2WX	23E7OW	S43	2 Guestrooms	07/19/2020	07/25/2020	6
44L3O9	23H457	S59	2 Guestrooms	07/19/2020	07/25/2020	6
44L3K4	23F2T0	S64	2 Guestrooms	07/19/2020	07/25/2020	6
44L3ZP	23D9JZ	S118	3 Guestrooms	07/19/2020	07/25/2020	6
44L3DX	23H3ZB	S73	2 Guestrooms	07/19/2020	07/23/2020	4
44L3D7	23H3YU	U36	4-5 Guestrooms	07/19/2020	07/23/2020	4
44L54C	23E4OC	S16	2 Guestrooms	07/19/2020	07/20/2020	1
44L54U	23E4OC	S41	2 Guestrooms	07/19/2020	07/20/2020	1
44L5QV	23E4OC	S42	2 Guestrooms	07/19/2020	07/20/2020	1
44L5QX	23E4OC	S46	2 Guestrooms	07/19/2020	07/20/2020	1
44L5SM	23E4OC	S60	2 Guestrooms	07/19/2020	07/20/2020	1
44L4AZ	23E4OC	S61	2 Guestrooms	07/19/2020	07/20/2020	1
44L5A8	23E4OC	S77	2 Guestrooms	07/19/2020	07/20/2020	1
44L490	23E4OC	S99	2 Guestrooms	07/19/2020	07/20/2020	1
44L542	23E4OC	S111	3 Guestrooms	07/19/2020	07/20/2020	1
44L5QL	23E4OC	S111	3 Guestrooms	07/19/2020	07/20/2020	1
44L557	23E4OC	S45	3 Guestrooms	07/19/2020	07/20/2020	1
44L55D	23E4OC	S48	3 Guestrooms	07/19/2020	07/20/2020	1
44L53V	23E4OC	S25	4-5 Guestrooms	07/19/2020	07/20/2020	1
44L53F	23E4OC	S28	4-5 Guestrooms	07/19/2020	07/20/2020	1
44L5R1	23E4OC	S28	4-5 Guestrooms	07/19/2020	07/20/2020	1
44L5OE	23E4OC	S33	4-5 Guestrooms	07/19/2020	07/20/2020	1
44L54V	23E4OC	S35	4-5 Guestrooms	07/19/2020	07/20/2020	1
44L4SI	23G4ZO	S41	2 Guestrooms	07/20/2020	09/10/2020	52
44L2RW	2349ID	S77	2 Guestrooms	07/20/2020	07/28/2020	8
44L63K	23H0DK	S71	2 Guestrooms	07/20/2020	07/27/2020	7
44L5ZC	23G8RQ	S87B	1 Guestroom	07/20/2020	07/26/2020	6
44L68Y	23E4OC	S43	2 Guestrooms	07/20/2020	07/26/2020	6
44K800	2382FI	S48	3 Guestrooms	07/20/2020	07/25/2020	5
44K80K	2382FI	S56	3 Guestrooms	07/20/2020	07/25/2020	5
44K80N	2382FI	S81	3 Guestrooms	07/20/2020	07/25/2020	5
44L3IA	23H41P	S40	2 Guestrooms	07/20/2020	07/24/2020	4
44L4P0	23H4BS	S52	3 Guestrooms	07/20/2020	07/24/2020	4
44L3K7	23E5W5	S16	2 Guestrooms	07/20/2020	07/23/2020	3
44L3P2	23G2Y1	S25	4-5 Guestrooms	07/20/2020	07/23/2020	3
44L0N2	23H302	SSTU	1 Guestroom	07/20/2020	07/22/2020	2
44L0N3	23H302	SSTU	1 Guestroom	07/20/2020	07/22/2020	2
44L0MW	23H302	SSTU	1 Guestroom	07/20/2020	07/22/2020	2
44L0MX	23H302	SSTU	1 Guestroom	07/20/2020	07/22/2020	2
44L0MZ	23H302	SSTU	1 Guestroom	07/20/2020	07/22/2020	2
44L0N0	23H302	SSTU	1 Guestroom	07/20/2020	07/22/2020	2
44L0MP	23H302	SSTU	1 Guestroom	07/20/2020	07/22/2020	2
44L0MR	23H302	SSTU	1 Guestroom	07/20/2020	07/22/2020	2
44L0MT	23H302	SSTU	1 Guestroom	07/20/2020	07/22/2020	2
44L0MU	23H302	SSTU	1 Guestroom	07/20/2020	07/22/2020	2
44L0ML	23H302	SSTU	1 Guestroom	07/20/2020	07/22/2020	2
44L0MN	23H302	USTE	1 Guestroom	07/20/2020	07/22/2020	2
44L0MV	23H302	S1B	1 Guestroom	07/20/2020	07/22/2020	2
44L0MY	23H302	S1B	1 Guestroom	07/20/2020	07/22/2020	2
44L0N1	23H302	S1BH	1 Guestroom	07/20/2020	07/22/2020	2
44L0MQ	23H302	S1BH	1 Guestroom	07/20/2020	07/22/2020	2
44L0MS	23H302	S1BH	1 Guestroom	07/20/2020	07/22/2020	2
44L0MK	23H302	S1BH	1 Guestroom	07/20/2020	07/22/2020	2
44L0MM	23H302	S1BH	1 Guestroom	07/20/2020	07/22/2020	2

BRASADA RANCH**Property Management System Extract - All Reservations 2019-2021**

Due to the amount of data, 2014-2018 is available on request

Data Extraction: May 03, 2022

ResID	GuestID	Room#	GuestroomConfig	Arrival	Departure	Nights
44L0MO	23H302	S1BH	1 Guestroom	07/20/2020	07/22/2020	2
44L47Q	23E40C	S42	2 Guestrooms	07/20/2020	07/22/2020	2
44L0IS	23H302	S46	2 Guestrooms	07/20/2020	07/22/2020	2
44L0IR	23H302	S47	2 Guestrooms	07/20/2020	07/22/2020	2
44L0IQ	23H302	S54	2 Guestrooms	07/20/2020	07/22/2020	2
44L0IP	23H302	S60	2 Guestrooms	07/20/2020	07/22/2020	2
44L0IT	23H302	S45	3 Guestrooms	07/20/2020	07/22/2020	2
44L0IV	23H302	S48	3 Guestrooms	07/20/2020	07/22/2020	2
44L0IX	23H302	S50	3 Guestrooms	07/20/2020	07/22/2020	2
44L0IU	23H302	S56	3 Guestrooms	07/20/2020	07/22/2020	2
44L5RB	23E40C	S70	3 Guestrooms	07/20/2020	07/22/2020	2
44K86Q	23F67A	S2BH	2 Guestrooms	07/20/2020	07/21/2020	1
44L54X	23E40C	S30	2 Guestrooms	07/20/2020	07/21/2020	1
44L56F	23E40C	S40	2 Guestrooms	07/20/2020	07/21/2020	1
44L5R4	23E40C	S51	2 Guestrooms	07/20/2020	07/21/2020	1
44L5RT	23E40C	S54	2 Guestrooms	07/20/2020	07/21/2020	1
44L58O	23E40C	S58	2 Guestrooms	07/20/2020	07/21/2020	1
44L5N1	23G15M	S60	2 Guestrooms	07/20/2020	07/21/2020	1
44L4JB	23E40C	S61	2 Guestrooms	07/20/2020	07/21/2020	1
44L5BY	23E40C	S63	2 Guestrooms	07/20/2020	07/21/2020	1
44L58K	23E40C	S66	2 Guestrooms	07/20/2020	07/21/2020	1
44L5RF	23E40C	S75	2 Guestrooms	07/20/2020	07/21/2020	1
44L596	23E40C	S90	2 Guestrooms	07/20/2020	07/21/2020	1
44L5RO	23E40C	S98	2 Guestrooms	07/20/2020	07/21/2020	1
44L57K	23E40C	S29	3 Guestrooms	07/20/2020	07/21/2020	1
44L5RC	23E40C	S29	3 Guestrooms	07/20/2020	07/21/2020	1
44L580	23E40C	S45	3 Guestrooms	07/20/2020	07/21/2020	1
44L69K	23E3TX	S24	4-5 Guestrooms	07/20/2020	07/21/2020	1
44L64B	23E40C	S28	4-5 Guestrooms	07/20/2020	07/21/2020	1
44L5R2	23E40C	S32	4-5 Guestrooms	07/20/2020	07/21/2020	1
44L54W	23E40C	S34	4-5 Guestrooms	07/20/2020	07/21/2020	1
44L4XV	23G603	S60	2 Guestrooms	07/21/2020	07/30/2020	9
44L5HP	23E3TX	S33	4-5 Guestrooms	07/21/2020	07/28/2020	8
44L5HL	23E3TX	S58	2 Guestrooms	07/21/2020	07/28/2020	7
44L5UI	23H4KY	S60	2 Guestrooms	07/21/2020	07/28/2020	7
44L5IB	23E3TX	S61	2 Guestrooms	07/21/2020	07/28/2020	7
44L67A	23H4NU	S61	2 Guestrooms	07/21/2020	07/28/2020	7
44L5GO	23H4GP	S63	2 Guestrooms	07/21/2020	07/28/2020	7
44L675	23H4KT	S66	2 Guestrooms	07/21/2020	07/28/2020	7
44L2RO	23H144	S75	2 Guestrooms	07/21/2020	07/28/2020	7
44L6AH	23H1PT	S98	2 Guestrooms	07/21/2020	07/28/2020	7
44L63V	23H4NR	S98	2 Guestrooms	07/21/2020	07/28/2020	7
44L667	23H4O8	S28	4-5 Guestrooms	07/21/2020	07/28/2020	7
44L5HM	23E3TX	S32	4-5 Guestrooms	07/21/2020	07/28/2020	7
44L3NW	23H44Y	S54	2 Guestrooms	07/21/2020	07/27/2020	6
44L293	151290	S45	3 Guestrooms	07/21/2020	07/26/2020	5
44L5U9	23H4CF	S51	2 Guestrooms	07/21/2020	07/24/2020	3
44L5QS	23E40C	S33	4-5 Guestrooms	07/21/2020	07/24/2020	3
44L0MG	23H302	SSTU	1 Guestroom	07/21/2020	07/22/2020	1
44L0MI	23H302	SSTU	1 Guestroom	07/21/2020	07/22/2020	1
44L0MJ	23H302	SSTU	1 Guestroom	07/21/2020	07/22/2020	1
44L0MF	23H302	S1BH	1 Guestroom	07/21/2020	07/22/2020	1
44L0MH	23H302	S1BH	1 Guestroom	07/21/2020	07/22/2020	1
44L69I	23E40C	S16	2 Guestrooms	07/21/2020	07/22/2020	1
44L57C	23E40C	S21	2 Guestrooms	07/21/2020	07/22/2020	1
44L583	23E40C	S30	2 Guestrooms	07/21/2020	07/22/2020	1
44L6AW	23D69U	S40	2 Guestrooms	07/21/2020	07/22/2020	1
44L5QW	23E40C	S42	2 Guestrooms	07/21/2020	07/22/2020	1
44L57V	23E40C	S42	2 Guestrooms	07/21/2020	07/22/2020	1
44L0IO	23H302	S51	2 Guestrooms	07/21/2020	07/22/2020	1
44L58G	23E40C	S61	2 Guestrooms	07/21/2020	07/22/2020	1
44L58V	23E40C	S74	2 Guestrooms	07/21/2020	07/22/2020	1
44L592	23E40C	S98	2 Guestrooms	07/21/2020	07/22/2020	1
44L5QM	23E40C	S111	3 Guestrooms	07/21/2020	07/22/2020	1
44L0IW	23H302	S70	3 Guestrooms	07/21/2020	07/22/2020	1
44L59C	23E40C	U36	4-5 Guestrooms	07/21/2020	07/22/2020	1
44L07N	23H2XU	S111	3 Guestrooms	07/22/2020	08/09/2020	18
44L13R	23E90L	S30	2 Guestrooms	07/22/2020	08/04/2020	13
44L69A	23D572	S43	2 Guestrooms	07/22/2020	07/30/2020	8
44L3KF	23D69U	S29	3 Guestrooms	07/22/2020	07/29/2020	8
44L6AK	23H4PR	S16	2 Guestrooms	07/22/2020	07/29/2020	7
44L67B	23H4NU	S2BH	2 Guestrooms	07/22/2020	07/29/2020	7
44L5KS	23E05U	S42	2 Guestrooms	07/22/2020	07/29/2020	7
44L5FY	23G4ZC	S61	2 Guestrooms	07/22/2020	07/29/2020	7
44L5E0	23H4FK	S74	2 Guestrooms	07/22/2020	07/29/2020	7
44L4VY	23H4D9	S82	2 Guestrooms	07/22/2020	07/29/2020	7
44L4VT	23H4D8	S34	4-5 Guestrooms	07/22/2020	07/29/2020	7
44L4W0	23H4D8	U4BH	4-5 Guestrooms	07/22/2020	07/29/2020	7
44L6AY	23E40C	VH1	Ranch House	07/22/2020	07/29/2020	7
44L6AJ	23E40C	S29	3 Guestrooms	07/22/2020	07/28/2020	6
44L170	23H39N	S70	3 Guestrooms	07/22/2020	07/28/2020	6
44K9T3	23H2UM	S44	2 Guestrooms	07/22/2020	07/27/2020	5
44K97R	23F500	U26	4-5 Guestrooms	07/22/2020	07/27/2020	5
44K97Q	23F500	U38	4-5 Guestrooms	07/22/2020	07/27/2020	5
44L13Y	23F1LT	S42	2 Guestrooms	07/22/2020	07/26/2020	4
44L66J	23H2EY	VH2	Ranch House	07/22/2020	07/26/2020	4
44L2SH	23H3QG	VH7	Ranch House	07/22/2020	07/26/2020	4
44K9TV	23H2UX	S119	2 Guestrooms	07/22/2020	07/23/2020	1
44L589	23E40C	S55	2 Guestrooms	07/22/2020	07/23/2020	1
44L5X8	23E40C	S78	2 Guestrooms	07/22/2020	07/23/2020	1
44L5QR	23E40C	S29	3 Guestrooms	07/22/2020	07/23/2020	1
44L57R	23E40C	S37	4-5 Guestrooms	07/22/2020	07/23/2020	1
44L5ZU	23E40C	VH1	Ranch House	07/23/2020	07/31/2020	8
44L5ZV	23E40C	VH4	Ranch House	07/23/2020	07/31/2020	8

BRASADA RANCH**Property Management System Extract - All Reservations 2019-2021**

Due to the amount of data, 2014-2018 is available on request

Data Extraction: May 03, 2022

ResID	GuestID	Room#	GuestroomConfig	Arrival	Departure	Nights
44L66R	23H40F	S16	2 Guestrooms	07/23/2020	07/30/2020	7
44L6AM	23E44A	S16	2 Guestrooms	07/23/2020	07/30/2020	7
44L5UK	23H41Q	S78	2 Guestrooms	07/23/2020	07/30/2020	7
44L5XT	23G9GS	S78	2 Guestrooms	07/23/2020	07/30/2020	7
44L6B0	23E40C	S16	2 Guestrooms	07/23/2020	07/29/2020	6
44L29G	23H3KF	S57	2 Guestrooms	07/23/2020	07/27/2020	4
44L672	23E320	S56	3 Guestrooms	07/23/2020	07/27/2020	4
44K8HU	23H2H3	VH4	Ranch House	07/23/2020	07/27/2020	4
44K9T2	23H2UL	VSTE	Ranch House	07/23/2020	07/27/2020	4
44L233	23E8C5	S21	2 Guestrooms	07/23/2020	07/26/2020	3
44L234	23E8C5	S23	2 Guestrooms	07/23/2020	07/26/2020	3
44L235	23E8C5	S27	2 Guestrooms	07/23/2020	07/26/2020	3
44L236	23E8C5	S30	2 Guestrooms	07/23/2020	07/26/2020	3
44L408	23H4B0	S55	2 Guestrooms	07/23/2020	07/26/2020	3
44L3VC	2372YZ	S63	2 Guestrooms	07/23/2020	07/26/2020	3
44L207	23E313	S29	3 Guestrooms	07/23/2020	07/26/2020	3
44K8II	23H3X8	S56	3 Guestrooms	07/23/2020	07/26/2020	3
44K8HX	23H3US	VH1	Ranch House	07/23/2020	07/26/2020	3
44L6BF	23H4PX	S43	2 Guestrooms	07/23/2020	07/25/2020	2
44L561	23E40C	S23	2 Guestrooms	07/23/2020	07/24/2020	1
44L58A	23E40C	S55	2 Guestrooms	07/23/2020	07/24/2020	1
44L5AD	23E40C	S63	2 Guestrooms	07/23/2020	07/24/2020	1
44L58C	23E40C	S64	2 Guestrooms	07/23/2020	07/24/2020	1
44L5RP	23E40C	S72	2 Guestrooms	07/23/2020	07/24/2020	1
44L570	23E40C	S99	2 Guestrooms	07/23/2020	07/24/2020	1
44L5R6	23E40C	S52	3 Guestrooms	07/23/2020	07/24/2020	1
44L586	23E40C	S52	3 Guestrooms	07/23/2020	07/24/2020	1
44L57P	23E40C	S33	4-5 Guestrooms	07/23/2020	07/24/2020	1
44L68V	23H4P7	S24	4-5 Guestrooms	07/24/2020	08/01/2020	8
44L5KY	23H41A	S55	2 Guestrooms	07/24/2020	07/31/2020	7
44L5ZB	23H4M3	S74	2 Guestrooms	07/24/2020	07/31/2020	7
44L66H	23H40B	S75	2 Guestrooms	07/24/2020	07/31/2020	7
44L5YQ	23F8P5	S75	2 Guestrooms	07/24/2020	07/31/2020	7
44L679	23F2VT	S75	2 Guestrooms	07/24/2020	07/31/2020	7
44L5HN	23H4H2	S99	2 Guestrooms	07/24/2020	07/31/2020	7
44L5B5	23F491	S52	3 Guestrooms	07/24/2020	07/31/2020	7
44L350	23E6A7	S25	4-5 Guestrooms	07/24/2020	07/31/2020	7
44L64C	23E40C	S28	4-5 Guestrooms	07/24/2020	07/31/2020	7
44L64F	23B02D	S28	4-5 Guestrooms	07/24/2020	07/31/2020	7
44L60Y	23H4LP	S63	2 Guestrooms	07/24/2020	07/30/2020	6
44L35L	23H2VV	S27	2 Guestrooms	07/24/2020	07/27/2020	3
44L20J	23H3K3	S51	2 Guestrooms	07/24/2020	07/27/2020	3
44K87Z	23H2ED	S64	2 Guestrooms	07/24/2020	07/27/2020	3
44L28V	23H3K7	S97	3 Guestrooms	07/24/2020	07/27/2020	3
44L28W	23H3K7	S97	3 Guestrooms	07/24/2020	07/27/2020	3
44L20K	23H3K7	S97	3 Guestrooms	07/24/2020	07/27/2020	3
44L29B	23H42S	S119B	1 Guestroom	07/24/2020	07/26/2020	2
44L298	23H3F4	S63B	1 Guestroom	07/24/2020	07/26/2020	2
44L299	23H3F4	S75B	1 Guestroom	07/24/2020	07/26/2020	2
44L29A	23H3F4	S76B	1 Guestroom	07/24/2020	07/26/2020	2
44K815	23H2H3	SSTU	1 Guestroom	07/24/2020	07/26/2020	2
44K816	23H2H3	SSTU	1 Guestroom	07/24/2020	07/26/2020	2
44K817	23H2H3	SSTU	1 Guestroom	07/24/2020	07/26/2020	2
44K818	23H2H3	SSTU	1 Guestroom	07/24/2020	07/26/2020	2
44K819	23H2H3	SSTU	1 Guestroom	07/24/2020	07/26/2020	2
44K81G	23H2H3	SSTU	1 Guestroom	07/24/2020	07/26/2020	2
44K81H	23H2H3	SSTU	1 Guestroom	07/24/2020	07/26/2020	2
44K81A	23H2H3	SSTU	1 Guestroom	07/24/2020	07/26/2020	2
44K81B	23H2H3	SSTU	1 Guestroom	07/24/2020	07/26/2020	2
44K81C	23H2H3	SSTU	1 Guestroom	07/24/2020	07/26/2020	2
44K81D	23H2H3	SSTU	1 Guestroom	07/24/2020	07/26/2020	2
44K81E	23H2H3	SSTU	1 Guestroom	07/24/2020	07/26/2020	2
44K81F	23H2H3	SSTU	1 Guestroom	07/24/2020	07/26/2020	2
44L20F	23H3KK	S119A	1 Guestroom	07/24/2020	07/26/2020	2
44L20I	23H3TX	S63A	1 Guestroom	07/24/2020	07/26/2020	2
44L20G	23H3F4	S76A	1 Guestroom	07/24/2020	07/26/2020	2
44L3WY	23H49E	S30	2 Guestrooms	07/24/2020	07/26/2020	2
44L5R7	23E40C	S47	2 Guestrooms	07/24/2020	07/26/2020	2
44K814	23H2H3	S59	2 Guestrooms	07/24/2020	07/26/2020	2
44K813	23H2H3	S82	2 Guestrooms	07/24/2020	07/26/2020	2
44K81J	23H2H3	S118	3 Guestrooms	07/24/2020	07/26/2020	2
44L3MB	23H444	S70	3 Guestrooms	07/24/2020	07/26/2020	2
44L20H	23H3F4	S24	4-5 Guestrooms	07/24/2020	07/26/2020	2
44K8HY	23E84Z	S32	4-5 Guestrooms	07/24/2020	07/26/2020	2
44K810	23H2H3	S33	4-5 Guestrooms	07/24/2020	07/26/2020	2
44K8HZ	23H2ZT	S34	4-5 Guestrooms	07/24/2020	07/26/2020	2
44K81I	23H2H3	S35	4-5 Guestrooms	07/24/2020	07/26/2020	2
44L3KW	23H3F4	S37	4-5 Guestrooms	07/24/2020	07/26/2020	2
44K812	23H2H3	U4BH	4-5 Guestrooms	07/24/2020	07/26/2020	2
44K8HW	23H2H3	VH2	Ranch House	07/24/2020	07/26/2020	2
44K8HV	23H2H3	VH3	Ranch House	07/24/2020	07/26/2020	2
44K91V	23H2H3	VH6	Ranch House	07/24/2020	07/26/2020	2
44L28Z	23H3KB	VH8	Ranch House	07/24/2020	07/26/2020	2
44L587	23E40C	S18	2 Guestrooms	07/24/2020	07/25/2020	1
44L559	23E40C	S27	2 Guestrooms	07/24/2020	07/25/2020	1
44L67T	23E40C	S46	2 Guestrooms	07/24/2020	07/25/2020	1
44L41D	23E40C	S47	2 Guestrooms	07/24/2020	07/25/2020	1
44L5BP	23E40C	S51	2 Guestrooms	07/24/2020	07/25/2020	1
44L6C3	23H374	S55	2 Guestrooms	07/24/2020	07/25/2020	1
44L58U	23E40C	S72	2 Guestrooms	07/24/2020	07/25/2020	1
44L58X	23E40C	S76	2 Guestrooms	07/24/2020	07/25/2020	1
44L5RK	23E40C	S78	2 Guestrooms	07/24/2020	07/25/2020	1
44L5RL	23E40C	S82	2 Guestrooms	07/24/2020	07/25/2020	1
44L5QO	23E40C	S14	3 Guestrooms	07/24/2020	07/25/2020	1

BRASADA RANCH**Property Management System Extract - All Reservations 2019-2021**

Due to the amount of data, 2014-2018 is available on request

Data Extraction: May 03, 2022

ResID	GuestID	Room#	GuestroomConfig	Arrival	Departure	Nights
441584	23E40C	S48	3 Guestrooms	07/24/2020	07/25/2020	1
44157F	23E40C	S25	4-5 Guestrooms	07/24/2020	07/25/2020	1
44157I	23E40C	S28	4-5 Guestrooms	07/24/2020	07/25/2020	1
44157S	23E40C	S37	4-5 Guestrooms	07/24/2020	07/25/2020	1
44K8KQ	23G29A	S48	3 Guestrooms	07/25/2020	08/09/2020	15
44L4TC	23F8LT	S46	2 Guestrooms	07/25/2020	08/07/2020	13
44L4U0	23G29A	S51	2 Guestrooms	07/25/2020	08/02/2020	8
44L5H8	23E6VE	S27	2 Guestrooms	07/25/2020	08/01/2020	7
44L647	23H4MW	S40	2 Guestrooms	07/25/2020	08/01/2020	7
44L5GQ	23H4GR	S55	2 Guestrooms	07/25/2020	08/01/2020	7
44L5M1	23H4IT	S55	2 Guestrooms	07/25/2020	08/01/2020	7
44L5NR	23H4JF	S55	2 Guestrooms	07/25/2020	08/01/2020	7
44L5J6	23H4HK	S72	2 Guestrooms	07/25/2020	08/01/2020	7
44L5I1	23H4H6	S76	2 Guestrooms	07/25/2020	08/01/2020	7
44L668	23H4M7	S37	4-5 Guestrooms	07/25/2020	08/01/2020	7
44L2Q0	23H3PE	S37	4-5 Guestrooms	07/25/2020	08/01/2020	7
44L4VC	23H4D4	S37	4-5 Guestrooms	07/25/2020	08/01/2020	7
44L5TN	23C53E	S67	2 Guestrooms	07/25/2020	07/31/2020	6
44L4QJ	23H4C3	S13	2 Guestrooms	07/25/2020	07/29/2020	4
44L4QV	23H4C3	S13	2 Guestrooms	07/25/2020	07/29/2020	4
44L2SA	23H3QC	S70	3 Guestrooms	07/25/2020	07/29/2020	4
44L6CR	23F8LT	S46	2 Guestrooms	07/25/2020	07/28/2020	3
44L3NX	23H44Y	S14	3 Guestrooms	07/25/2020	07/27/2020	2
44L629	23E40C	S50	3 Guestrooms	07/25/2020	07/27/2020	2
44L5B2	23H3FG	S119	2 Guestrooms	07/25/2020	07/26/2020	1
44L57M	23E40C	S30	2 Guestrooms	07/25/2020	07/26/2020	1
44L5IZ	23E70W	S43	2 Guestrooms	07/25/2020	07/26/2020	1
44L5QY	23E40C	S44	2 Guestrooms	07/25/2020	07/26/2020	1
44L58B	23E40C	S57	2 Guestrooms	07/25/2020	07/26/2020	1
44L5FV	23H457	S59	2 Guestrooms	07/25/2020	07/26/2020	1
44L5IY	23F2T0	S64	2 Guestrooms	07/25/2020	07/26/2020	1
44L5SN	23E40C	S67	2 Guestrooms	07/25/2020	07/26/2020	1
44L5A9	23E40C	S82	2 Guestrooms	07/25/2020	07/26/2020	1
44L591	23E40C	S112	3 Guestrooms	07/25/2020	07/26/2020	1
44L571	23E40C	S118	3 Guestrooms	07/25/2020	07/26/2020	1
44L590	23E40C	S70	3 Guestrooms	07/25/2020	07/26/2020	1
44L5D3	23E40C	S81	3 Guestrooms	07/25/2020	07/26/2020	1
44L4MX	23E40C	S34	4-5 Guestrooms	07/25/2020	07/26/2020	1
44L5QU	23E40C	S35	4-5 Guestrooms	07/25/2020	07/26/2020	1
44L5MC	23H4IW	S55	2 Guestrooms	07/25/2020	07/25/2020	0
44L4V2	23H4CY	S50	3 Guestrooms	07/26/2020	08/31/2020	36
44L5NL	23H4JA	S81	3 Guestrooms	07/26/2020	08/07/2020	12
44L5GX	23G2BY	S82	2 Guestrooms	07/26/2020	08/03/2020	8
44L699	23H4PH	S57	2 Guestrooms	07/26/2020	08/02/2020	7
44L5HD	23F0DV	S57	2 Guestrooms	07/26/2020	08/02/2020	7
44L6CI	23H4Q7	S57	2 Guestrooms	07/26/2020	08/02/2020	7
44L5H1	23H4GV	S67	2 Guestrooms	07/26/2020	08/02/2020	7
44L66Q	23H4OE	S78	2 Guestrooms	07/26/2020	08/02/2020	7
44L63S	23H4NO	S78	2 Guestrooms	07/26/2020	08/02/2020	7
44L2TM	23F5DB	S112	3 Guestrooms	07/26/2020	08/02/2020	7
44L5D1	23H4F5	S70	3 Guestrooms	07/26/2020	08/02/2020	7
44L5D4	23H4F6	S34	4-5 Guestrooms	07/26/2020	08/02/2020	7
44L5EB	23H4FR	S35	4-5 Guestrooms	07/26/2020	08/02/2020	7
44L2PA	23E9FF	S47	2 Guestrooms	07/26/2020	08/01/2020	6
44L4K2	23H4B6	VH2	Ranch House	07/26/2020	08/01/2020	6
44L3XH	23H49I	VH3	Ranch House	07/26/2020	07/31/2020	5
44L4R5	23H4C8	S43	2 Guestrooms	07/26/2020	07/30/2020	4
44L5S6	23E40C	S64	2 Guestrooms	07/26/2020	07/28/2020	2
44L2P9	23H3OU	VH8	Ranch House	07/26/2020	07/28/2020	2
44L2SD	100724	VSTE	Ranch House	07/26/2020	07/28/2020	2
44L5A2	23E40C	S119	2 Guestrooms	07/26/2020	07/27/2020	1
44L5SL	23E40C	S13	2 Guestrooms	07/26/2020	07/27/2020	1
44L5S1	23E40C	S43	2 Guestrooms	07/26/2020	07/27/2020	1
44L582	23E40C	S46	2 Guestrooms	07/26/2020	07/27/2020	1
44L58Y	23E40C	S59	2 Guestrooms	07/26/2020	07/27/2020	1
44L57D	23E40C	S63	2 Guestrooms	07/26/2020	07/27/2020	1
44L5AE	23E40C	S73	2 Guestrooms	07/26/2020	07/27/2020	1
44L4ND	23E40C	S76	2 Guestrooms	07/26/2020	07/27/2020	1
44L4A4	23E40C	S78	2 Guestrooms	07/26/2020	07/27/2020	1
44L597	23E40C	S90	2 Guestrooms	07/26/2020	07/27/2020	1
44L5AJ	23E40C	S111	3 Guestrooms	07/26/2020	07/27/2020	1
44L57L	23E40C	S29	3 Guestrooms	07/26/2020	07/27/2020	1
44L581	23E40C	S45	3 Guestrooms	07/26/2020	07/27/2020	1
44L64J	23E40C	S56	3 Guestrooms	07/26/2020	07/27/2020	1
44L4ET	23E40C	U26	4-5 Guestrooms	07/26/2020	07/27/2020	1
44L5K4	23H4HX	S13	2 Guestrooms	07/27/2020	08/06/2020	10
44L6D1	23H14Q	S119	2 Guestrooms	07/27/2020	08/03/2020	7
44L6D8	23H4NC	S2BH	2 Guestrooms	07/27/2020	08/03/2020	7
44L696	23H4NJ	S72	2 Guestrooms	07/27/2020	08/03/2020	7
44L5JX	23G6XT	S73	2 Guestrooms	07/27/2020	08/03/2020	7
44L2F9	23H3MT	S73	2 Guestrooms	07/27/2020	08/03/2020	7
44L5GR	23H4GS	S76	2 Guestrooms	07/27/2020	08/03/2020	7
44L68W	23H4NJ	S78	2 Guestrooms	07/27/2020	08/03/2020	7
44L574	23G2OW	S90	2 Guestrooms	07/27/2020	08/03/2020	7
44L5TD	23H4CS	S45	3 Guestrooms	07/27/2020	08/03/2020	7
44L5YG	23H4LN	S50	3 Guestrooms	07/27/2020	08/03/2020	7
44L630	23H4NA	S50	3 Guestrooms	07/27/2020	08/03/2020	7
44L5J8	23H4HK	S24	4-5 Guestrooms	07/27/2020	08/03/2020	7
44L4QH	23H4C2	S59	2 Guestrooms	07/27/2020	08/02/2020	6
44L2S2	23H3PV	S72	2 Guestrooms	07/27/2020	08/02/2020	6
44L2S1	23H3PV	S74	2 Guestrooms	07/27/2020	08/02/2020	6
44L2S3	23H3PV	S75	2 Guestrooms	07/27/2020	08/02/2020	6
44L2RH	23H3PV	S78	2 Guestrooms	07/27/2020	08/02/2020	6
44L2RN	23H3PV	S111	3 Guestrooms	07/27/2020	08/02/2020	6

BRASADA RANCH**Property Management System Extract - All Reservations 2019-2021**

Due to the amount of data, 2014-2018 is available on request

Data Extraction: May 03, 2022

ResID	GuestID	Room#	GuestroomConfig	Arrival	Departure	Nights
4412RJ	23H3PV	S118	3 Guestrooms	07/27/2020	08/02/2020	6
4412RM	23H3PV	S29	3 Guestrooms	07/27/2020	08/02/2020	6
4412RK	23H3PV	S81	3 Guestrooms	07/27/2020	08/02/2020	6
4412RL	23H3PV	S85	3 Guestrooms	07/27/2020	08/02/2020	6
4412RI	23H3PV	S97	3 Guestrooms	07/27/2020	08/02/2020	6
4412RG	23H3PV	U26	4-5 Guestrooms	07/27/2020	08/02/2020	6
4411KM	23H3D5	VSTE2	Ranch House	07/27/2020	08/02/2020	6
4411KJ	23H3D5	S2BH	2 Guestrooms	07/27/2020	07/31/2020	4
4415RU	23E4OC	S14	3 Guestrooms	07/27/2020	07/31/2020	4
4414R7	23H3D5	S2BH	2 Guestrooms	07/27/2020	07/30/2020	3
4414R8	23H3D5	S2BH	2 Guestrooms	07/27/2020	07/30/2020	3
4411KK	23H3D5	S2BH	2 Guestrooms	07/27/2020	07/30/2020	3
4411KG	23H3D5	S3BH	3 Guestrooms	07/27/2020	07/30/2020	3
4411KH	23H3D5	S3BH	3 Guestrooms	07/27/2020	07/30/2020	3
44157H	23E4OC	S27	2 Guestrooms	07/27/2020	07/28/2020	1
4415FL	23H44Y	S54	2 Guestrooms	07/27/2020	07/28/2020	1
44158D	23E4OC	S64	2 Guestrooms	07/27/2020	07/28/2020	1
4414HZ	23E4OC	S71	2 Guestrooms	07/27/2020	07/28/2020	1
441594	23E4OC	S84	2 Guestrooms	07/27/2020	07/28/2020	1
44148T	23E4OC	S56	3 Guestrooms	07/27/2020	07/28/2020	1
44163U	23H4NQ	S64	2 Guestrooms	07/28/2020	08/04/2020	7
4415LB	23H4IE	U26	4-5 Guestrooms	07/28/2020	08/04/2020	7
44K8N4	23E82I	S84	2 Guestrooms	07/28/2020	08/03/2020	6
44K8MM	23H2JK	S43	2 Guestrooms	07/28/2020	08/02/2020	5
44K8MQ	23H2JO	S111	3 Guestrooms	07/28/2020	08/02/2020	5
44K8MO	23H2JM	S3B	3 Guestrooms	07/28/2020	08/02/2020	5
44K8MN	23H2JL	U26	4-5 Guestrooms	07/28/2020	08/02/2020	5
44K8MP	23H2JN	VH2	Ranch House	07/28/2020	08/02/2020	5
4414HV	23E4OC	S60	2 Guestrooms	07/28/2020	08/01/2020	4
44157Q	23E4OC	S33	4-5 Guestrooms	07/28/2020	08/01/2020	4
4411KI	23H3D5	S59	2 Guestrooms	07/28/2020	07/30/2020	2
4413G0	23H40Q	S90	2 Guestrooms	07/28/2020	07/30/2020	2
44157N	23E4OC	S30	2 Guestrooms	07/28/2020	07/29/2020	1
4415RZ	23E4OC	S40	2 Guestrooms	07/28/2020	07/29/2020	1
4415S2	23E4OC	S54	2 Guestrooms	07/28/2020	07/29/2020	1
4415KQ	23E4OC	S58	2 Guestrooms	07/28/2020	07/29/2020	1
44158H	23E4OC	S61	2 Guestrooms	07/28/2020	07/29/2020	1
44157U	23E4OC	S63	2 Guestrooms	07/28/2020	07/29/2020	1
44158L	23E4OC	S66	2 Guestrooms	07/28/2020	07/29/2020	1
44158Z	23E4OC	S77	2 Guestrooms	07/28/2020	07/29/2020	1
44146S	23E4OC	S84	2 Guestrooms	07/28/2020	07/29/2020	1
4414BV	23E4OC	S98	2 Guestrooms	07/28/2020	07/29/2020	1
4415U0	23E4OC	S98	2 Guestrooms	07/28/2020	07/29/2020	1
4415X2	23E4OC	S14	3 Guestrooms	07/28/2020	07/29/2020	1
4414RR	23H39N	S70	3 Guestrooms	07/28/2020	07/29/2020	1
441641	23E4OC	S24	4-5 Guestrooms	07/28/2020	07/29/2020	1
44166M	23E4OC	S28	4-5 Guestrooms	07/28/2020	07/29/2020	1
441570	23E4OC	S32	4-5 Guestrooms	07/28/2020	07/29/2020	1
4413VA	23H3D5	VSTE	Ranch House	07/28/2020	07/29/2020	1
4411KL	23H3D5	VSTE	Ranch House	07/28/2020	07/29/2020	1
4415AZ	23H4EH	S40	2 Guestrooms	07/29/2020	08/12/2020	14
44164A	23H4NU	S43	2 Guestrooms	07/29/2020	08/06/2020	8
4415X3	23H4L5	S58	2 Guestrooms	07/29/2020	08/05/2020	7
441645	23H4MY	S84	2 Guestrooms	07/29/2020	08/05/2020	7
44115X	23H218	S56	3 Guestrooms	07/29/2020	08/05/2020	7
4415H6	23G8KN	S32	4-5 Guestrooms	07/29/2020	08/05/2020	7
4413VY	23H48V	VH5	Ranch House	07/29/2020	08/05/2020	7
44K9KU	23G7XU	S52	3 Guestrooms	07/29/2020	08/04/2020	6
44102B	2344YN	S18	2 Guestrooms	07/29/2020	08/02/2020	4
441029	2344YN	S24	4-5 Guestrooms	07/29/2020	08/02/2020	4
44102A	2344YN	S25	4-5 Guestrooms	07/29/2020	08/02/2020	4
441314	23H41K	U26	4-5 Guestrooms	07/29/2020	08/02/2020	4
4411GO	23H3C3	S2BH	2 Guestrooms	07/29/2020	07/31/2020	2
4411GV	23H3C3	S2BH	2 Guestrooms	07/29/2020	07/31/2020	2
4411GP	23H3C3	S2BH	2 Guestrooms	07/29/2020	07/31/2020	2
4411GQ	23H3C3	S2BH	2 Guestrooms	07/29/2020	07/31/2020	2
4411GR	23H3C3	S2BH	2 Guestrooms	07/29/2020	07/31/2020	2
4411GS	23H3C3	S2BH	2 Guestrooms	07/29/2020	07/31/2020	2
4411GT	23H3C3	S2BH	2 Guestrooms	07/29/2020	07/31/2020	2
4411GU	23H3C3	S2BH	2 Guestrooms	07/29/2020	07/31/2020	2
4411GW	23H3C3	S3BH	3 Guestrooms	07/29/2020	07/31/2020	2
4411GX	23H3C3	S3BH	3 Guestrooms	07/29/2020	07/31/2020	2
4411GY	23H3C3	S3BH	3 Guestrooms	07/29/2020	07/31/2020	2
4411H2	23H3C3	S4BH	4-5 Guestrooms	07/29/2020	07/31/2020	2
4411H0	23H3C3	S4BH	4-5 Guestrooms	07/29/2020	07/31/2020	2
4411H1	23H3C3	S4BH	4-5 Guestrooms	07/29/2020	07/31/2020	2
4411H3	23H3C3	U4BH	4-5 Guestrooms	07/29/2020	07/31/2020	2
4411H4	23H3C3	U4BH	4-5 Guestrooms	07/29/2020	07/31/2020	2
4411IK	23G8CP	VH6	Ranch House	07/29/2020	07/31/2020	2
4413VV	23H48S	VH7	Ranch House	07/29/2020	07/31/2020	2
441575	23E4OC	S13	2 Guestrooms	07/29/2020	07/30/2020	1
4415RY	23E4OC	S21	2 Guestrooms	07/29/2020	07/30/2020	1
44157W	23E4OC	S42	2 Guestrooms	07/29/2020	07/30/2020	1
44167U	23E4OC	S71	2 Guestrooms	07/29/2020	07/30/2020	1
44157E	23E4OC	S77	2 Guestrooms	07/29/2020	07/30/2020	1
441593	23E4OC	S82	2 Guestrooms	07/29/2020	07/30/2020	1
44151Z	23E4OC	S111	3 Guestrooms	07/29/2020	07/30/2020	1
441576	23E4OC	S14	3 Guestrooms	07/29/2020	07/30/2020	1
441595	23E4OC	S45	3 Guestrooms	07/29/2020	07/30/2020	1
44156Y	23E4OC	S70	3 Guestrooms	07/29/2020	07/30/2020	1
4414EX	23E4OC	S70	3 Guestrooms	07/29/2020	07/30/2020	1
4415SB	23E4OC	S97	3 Guestrooms	07/29/2020	07/30/2020	1
44159B	23E4OC	U26	4-5 Guestrooms	07/29/2020	07/30/2020	1
44159D	23E4OC	U36	4-5 Guestrooms	07/29/2020	07/30/2020	1

BRASADA RANCH**Property Management System Extract - All Reservations 2019-2021**

Due to the amount of data, 2014-2018 is available on request

Data Extraction: May 03, 2022

ResID	GuestID	Room#	GuestroomConfig	Arrival	Departure	Nights
4415VE	23F70F	S2BH	2 Guestrooms	07/30/2020	08/06/2020	7
4415B8	23H4C8	S42	2 Guestrooms	07/30/2020	08/06/2020	7
4415I5	23H4H8	S57	2 Guestrooms	07/30/2020	08/06/2020	7
4415U5	23H4KQ	S77	2 Guestrooms	07/30/2020	08/06/2020	7
4415TJ	23H4KF	S82	2 Guestrooms	07/30/2020	08/06/2020	7
441649	23H4NU	S14	3 Guestrooms	07/30/2020	08/06/2020	7
44154E	23F3ZB	S45	3 Guestrooms	07/30/2020	08/06/2020	7
4412AE	23H3KT	S55	2 Guestrooms	07/30/2020	08/03/2020	4
44138B	23H3XL	S99	2 Guestrooms	07/30/2020	08/03/2020	4
4414K5	23H15M	S13	2 Guestrooms	07/30/2020	08/02/2020	3
4416CS	23F8LT	S46	2 Guestrooms	07/30/2020	08/02/2020	3
44K8CN	23H0EA	U36	4-5 Guestrooms	07/30/2020	08/02/2020	3
44K9L0	23H33Y	VH4	Ranch House	07/30/2020	08/02/2020	3
4416BX	23H374	S55	2 Guestrooms	07/30/2020	08/01/2020	2
4412TN	23F5DB	S70	3 Guestrooms	07/30/2020	08/01/2020	2
441560	23E4OC	S16	2 Guestrooms	07/30/2020	07/31/2020	1
4415AG	23E4OC	S43	2 Guestrooms	07/30/2020	07/31/2020	1
44158M	23E4OC	S66	2 Guestrooms	07/30/2020	07/31/2020	1
4415O2	23E5YK	S28	4-5 Guestrooms	07/31/2020	08/18/2020	18
4415EN	2355DP	S66	2 Guestrooms	07/31/2020	08/09/2020	9
4415JN	105561	S40	2 Guestrooms	07/31/2020	08/07/2020	7
441671	23F6KW	S60	2 Guestrooms	07/31/2020	08/07/2020	7
44166N	23H4JE	S60	2 Guestrooms	07/31/2020	08/07/2020	7
4415JV	23H4HR	S61	2 Guestrooms	07/31/2020	08/07/2020	7
44125O	23F780	S14	3 Guestrooms	07/31/2020	08/07/2020	7
4415J3	23H4HG	S85	3 Guestrooms	07/31/2020	08/07/2020	7
4415RW	23E4OC	S21	2 Guestrooms	07/31/2020	08/06/2020	6
441398	23H3XT	S77	2 Guestrooms	07/31/2020	08/03/2020	3
4412XP	23H3TY	U36C	1 Guestroom	07/31/2020	08/02/2020	2
441318	23H3VH	S61	2 Guestrooms	07/31/2020	08/02/2020	2
441670	23H4O9	VH2	Ranch House	07/31/2020	08/02/2020	2
44K9L1	23H37Q	VH3	Ranch House	07/31/2020	08/02/2020	2
441600	23H4MQ	VH4	Ranch House	07/31/2020	08/02/2020	2
44158F	23E4OC	S23	2 Guestrooms	07/31/2020	08/01/2020	1
4415UQ	23E4OC	S43	2 Guestrooms	07/31/2020	08/01/2020	1
441550	23E4OC	S44	2 Guestrooms	07/31/2020	08/01/2020	1
441585	23E4OC	S54	2 Guestrooms	07/31/2020	08/01/2020	1
4415KP	23E4OC	S63	2 Guestrooms	07/31/2020	08/01/2020	1
4415RE	23E4OC	S74	2 Guestrooms	07/31/2020	08/01/2020	1
44158P	23E4OC	S75	2 Guestrooms	07/31/2020	08/01/2020	1
441478	23E4OC	S98	2 Guestrooms	07/31/2020	08/01/2020	1
4415SE	23E4OC	S99	2 Guestrooms	07/31/2020	08/01/2020	1
441669	23E4OC	S118	3 Guestrooms	07/31/2020	08/01/2020	1
44158R	23E4OC	S68	3 Guestrooms	07/31/2020	08/01/2020	1
4415SD	23E4OC	S97	3 Guestrooms	07/31/2020	08/01/2020	1
44157G	23E4OC	S25	4-5 Guestrooms	07/31/2020	08/01/2020	1
44163Z	23E4OC	S28	4-5 Guestrooms	07/31/2020	08/01/2020	1
44147J	23E4OC	S36	4-5 Guestrooms	07/31/2020	08/01/2020	1
4415VX	23E4OC	S37	4-5 Guestrooms	07/31/2020	08/01/2020	1
44K7IZ	23H26L	U4BH	4-5 Guestrooms	08/01/2020	08/20/2020	19
4415AT	23H4EC	S74	2 Guestrooms	08/01/2020	08/15/2020	14
4415IW	23H1ME	S34	4-5 Guestrooms	08/01/2020	08/15/2020	14
4415JO	23G6L0	S36	4-5 Guestrooms	08/01/2020	08/15/2020	14
4415KW	23H4I8	S37	4-5 Guestrooms	08/01/2020	08/11/2020	10
4414V0	23H4CX	S44	2 Guestrooms	08/01/2020	08/09/2020	8
4414V3	23H4CZ	S75	2 Guestrooms	08/01/2020	08/09/2020	8
4416EO	23H4R0	S98	2 Guestrooms	08/01/2020	08/09/2020	8
4415C5	23H4EQ	S97	3 Guestrooms	08/01/2020	08/09/2020	8
4416FP	23H4RI	S16	2 Guestrooms	08/01/2020	08/08/2020	7
4415IO	23H4H5	S23	2 Guestrooms	08/01/2020	08/08/2020	7
4415DH	23H4FC	S54	2 Guestrooms	08/01/2020	08/08/2020	7
44168U	23H4P6	S60	2 Guestrooms	08/01/2020	08/08/2020	7
4415HH	23H18S	S61	2 Guestrooms	08/01/2020	08/08/2020	7
4415G4	23H4GH	S63	2 Guestrooms	08/01/2020	08/08/2020	7
4415HG	23H18S	S71	2 Guestrooms	08/01/2020	08/08/2020	7
4415CY	23H4F3	S77	2 Guestrooms	08/01/2020	08/08/2020	7
4415B0	23H4EG	S78	2 Guestrooms	08/01/2020	08/08/2020	7
4415KH	23G9XM	S97D	2 Guestrooms	08/01/2020	08/08/2020	7
4413CF	23H3YE	S99	2 Guestrooms	08/01/2020	08/08/2020	7
4415CB	23G3BS	S118	3 Guestrooms	08/01/2020	08/08/2020	7
4416EM	23H4QY	S118	3 Guestrooms	08/01/2020	08/08/2020	7
44164Z	23H4O1	S118	3 Guestrooms	08/01/2020	08/08/2020	7
4414UZ	23H4CW	S68	3 Guestrooms	08/01/2020	08/08/2020	7
44160Z	23H4MX	S25	4-5 Guestrooms	08/01/2020	08/08/2020	7
4415LG	23H4IJ	S33	4-5 Guestrooms	08/01/2020	08/08/2020	7
4415HF	23H4GZ	S33	4-5 Guestrooms	08/01/2020	08/08/2020	7
4415HE	23H4GZ	S37	4-5 Guestrooms	08/01/2020	08/08/2020	7
4413CS	23H3YN	S45	3 Guestrooms	08/01/2020	08/04/2020	3
4415IC	23E4OC	S18	2 Guestrooms	08/01/2020	08/02/2020	1
4415RR	23E4OC	S27	2 Guestrooms	08/01/2020	08/02/2020	1
4415S8	23E4OC	S40	2 Guestrooms	08/01/2020	08/02/2020	1
4415FG	23E9FF	S47	2 Guestrooms	08/01/2020	08/02/2020	1
4415S3	23E4OC	S55	2 Guestrooms	08/01/2020	08/02/2020	1
4414JW	23E4OC	S72	2 Guestrooms	08/01/2020	08/02/2020	1
44159E	23E4OC	S76	2 Guestrooms	08/01/2020	08/02/2020	1
4415AI	23E4OC	S29	3 Guestrooms	08/01/2020	08/02/2020	1
4415V2	23E4OC	S24	4-5 Guestrooms	08/01/2020	08/02/2020	1
44157J	23E4OC	S28	4-5 Guestrooms	08/01/2020	08/02/2020	1
4415VY	23E4OC	S37	4-5 Guestrooms	08/01/2020	08/02/2020	1
4415L9	23H4ID	S40	2 Guestrooms	08/02/2020	08/11/2020	9
4415JY	23H4HS	S55	2 Guestrooms	08/02/2020	08/09/2020	7
4415KX	23H4I9	S71	2 Guestrooms	08/02/2020	08/09/2020	7
4415LK	23H4IN	S71	2 Guestrooms	08/02/2020	08/09/2020	7
4415NQ	23H4JD	S74	2 Guestrooms	08/02/2020	08/09/2020	7

BRASADA RANCH**Property Management System Extract - All Reservations 2019-2021**

Due to the amount of data, 2014-2018 is available on request

Data Extraction: May 03, 2022

ResID	GuestID	Room#	GuestroomConfig	Arrival	Departure	Nights
44L3JV	23E313	S29	3 Guestrooms	08/02/2020	08/09/2020	7
44L5L6	23H41C	S70	3 Guestrooms	08/02/2020	08/09/2020	7
44L5NB	23H418	S24	4-5 Guestrooms	08/02/2020	08/09/2020	7
44L5KE	23H410	S37	4-5 Guestrooms	08/02/2020	08/09/2020	7
44L475	23E40C	S34	4-5 Guestrooms	08/02/2020	08/08/2020	6
44L57A	23E40C	S13	2 Guestrooms	08/02/2020	08/03/2020	1
44L5AH	23E40C	S39	2 Guestrooms	08/02/2020	08/03/2020	1
44L57Z	23E40C	S47	2 Guestrooms	08/02/2020	08/03/2020	1
44L5E5	23E40C	S51	2 Guestrooms	08/02/2020	08/03/2020	1
44L50J	23E40C	S57	2 Guestrooms	08/02/2020	08/03/2020	1
44L5FE	23H4C2	S59	2 Guestrooms	08/02/2020	08/03/2020	1
44L5T0	23E40C	S67	2 Guestrooms	08/02/2020	08/03/2020	1
44L5D2	23E40C	S112	3 Guestrooms	08/02/2020	08/03/2020	1
44L598	23E40C	S85	3 Guestrooms	08/02/2020	08/03/2020	1
44L4D0	23E40C	S34	4-5 Guestrooms	08/02/2020	08/03/2020	1
44L5UP	23E40C	S35	4-5 Guestrooms	08/02/2020	08/03/2020	1
44L67M	23H40W	S51	2 Guestrooms	08/03/2020	08/13/2020	10
44L4UI	23G148	S34	4-5 Guestrooms	08/03/2020	08/11/2020	8
44L5DQ	23H4FF	S39	2 Guestrooms	08/03/2020	08/10/2020	7
44L5J5	23H4HH	S85	3 Guestrooms	08/03/2020	08/10/2020	7
44L5DT	173715	S35	4-5 Guestrooms	08/03/2020	08/10/2020	7
44L3VM	23H480	S84	2 Guestrooms	08/03/2020	08/07/2020	4
44L2PY	23H3PA	VH4	Ranch House	08/03/2020	08/07/2020	4
44L4P2	23H4BU	VH3	Ranch House	08/03/2020	08/06/2020	3
44L6IS	23E40C	S18	2 Guestrooms	08/03/2020	08/05/2020	2
44L6CF	23G4G1	S67	2 Guestrooms	08/03/2020	08/05/2020	2
44L578	23E40C	S119	2 Guestrooms	08/03/2020	08/04/2020	1
44L5US	23E40C	S59	2 Guestrooms	08/03/2020	08/04/2020	1
44L5UU	23E40C	S72	2 Guestrooms	08/03/2020	08/04/2020	1
44L5MS	23E40C	S73	2 Guestrooms	08/03/2020	08/04/2020	1
44L6IK	23H0DK	S73	2 Guestrooms	08/03/2020	08/04/2020	1
44L4HX	23E40C	S76	2 Guestrooms	08/03/2020	08/04/2020	1
44L4ED	23E40C	S78	2 Guestrooms	08/03/2020	08/04/2020	1
44L5JE	23E40C	S82	2 Guestrooms	08/03/2020	08/04/2020	1
44L5RM	23E40C	S84	2 Guestrooms	08/03/2020	08/04/2020	1
44L5W2	23E40C	S45	3 Guestrooms	08/03/2020	08/04/2020	1
44L63W	23E40C	S50	3 Guestrooms	08/03/2020	08/04/2020	1
44L5UT	23E40C	S70	3 Guestrooms	08/03/2020	08/04/2020	1
44L5YZ	23H4LW	S52	3 Guestrooms	08/04/2020	08/12/2020	8
44L10E	23E0DL	S72	2 Guestrooms	08/04/2020	08/11/2020	7
44L10D	23E0DL	S70	3 Guestrooms	08/04/2020	08/11/2020	7
44L5DS	23H4FH	S119	2 Guestrooms	08/04/2020	08/10/2020	6
44L6JU	23D654	S27	2 Guestrooms	08/04/2020	08/08/2020	4
44L6CT	23F8LT	S46	2 Guestrooms	08/04/2020	08/06/2020	2
44L5D7	23E90L	S30	2 Guestrooms	08/04/2020	08/05/2020	1
44L48M	23E40C	S72	2 Guestrooms	08/04/2020	08/05/2020	1
44L5SA	23E40C	S90	2 Guestrooms	08/04/2020	08/05/2020	1
44L4F8	23E40C	S112	3 Guestrooms	08/04/2020	08/05/2020	1
44L5V5	23E40C	U26	4-5 Guestrooms	08/04/2020	08/05/2020	1
44L5T4	23H4KC	S72	2 Guestrooms	08/05/2020	08/13/2020	8
44L5MD	23H4IX	S2B	2 Guestrooms	08/05/2020	08/12/2020	7
44L552	23H49F	S90	2 Guestrooms	08/05/2020	08/12/2020	7
44L5C9	23F18L	S112	3 Guestrooms	08/05/2020	08/12/2020	7
44L5S0	23G9GS	S28	4-5 Guestrooms	08/05/2020	08/12/2020	7
44L5UF	23H4KW	S28	4-5 Guestrooms	08/05/2020	08/12/2020	7
44K8Z5	23H3QT	VH8	Ranch House	08/05/2020	08/09/2020	4
44K8Q5	23H2J1	S4BH	4-5 Guestrooms	08/05/2020	08/08/2020	3
44K8Q7	23H2J1	S4BH	4-5 Guestrooms	08/05/2020	08/08/2020	3
44K8Q8	23H2J1	S4BH	4-5 Guestrooms	08/05/2020	08/08/2020	3
44K8Q9	23H2J1	S4BH	4-5 Guestrooms	08/05/2020	08/08/2020	3
44K8Q6	23H2J1	U4BH	4-5 Guestrooms	08/05/2020	08/08/2020	3
44K8QA	23H2J1	U4BH	4-5 Guestrooms	08/05/2020	08/08/2020	3
44L6F0	23E38T	VH4	Ranch House	08/05/2020	08/07/2020	2
44L5RX	23E40C	S30	2 Guestrooms	08/05/2020	08/06/2020	1
44L49S	23E40C	S58	2 Guestrooms	08/05/2020	08/06/2020	1
44L5S7	23E40C	S64	2 Guestrooms	08/05/2020	08/06/2020	1
44L5WF	23E40C	S67	2 Guestrooms	08/05/2020	08/06/2020	1
44L4BK	23E40C	S84	2 Guestrooms	08/05/2020	08/06/2020	1
44L4M1	23E40C	S56	3 Guestrooms	08/05/2020	08/06/2020	1
44L5V7	23E40C	S32	4-5 Guestrooms	08/05/2020	08/06/2020	1
44L5KC	23H4HZ	S56	3 Guestrooms	08/06/2020	08/14/2020	8
44L68X	23H4P8	S51	2 Guestrooms	08/06/2020	08/13/2020	7
44L6E7	23H4QT	S64	2 Guestrooms	08/06/2020	08/13/2020	7
44L5MV	23H4J2	S73	2 Guestrooms	08/06/2020	08/13/2020	7
44L2SG	23H3QF	S32	4-5 Guestrooms	08/06/2020	08/13/2020	7
44L5K8	23G3LR	S78	2 Guestrooms	08/06/2020	08/12/2020	6
44L6EC	23G50I	S70	3 Guestrooms	08/06/2020	08/11/2020	5
44L2WL	23H3T2	S87B	1 Guestroom	08/06/2020	08/09/2020	3
44L21H	23H3GE	S16	2 Guestrooms	08/06/2020	08/09/2020	3
44L21K	23H3GE	S16	2 Guestrooms	08/06/2020	08/09/2020	3
44L3RS	23H471	S40	2 Guestrooms	08/06/2020	08/09/2020	3
44L2LZ	23H3NA	S54	2 Guestrooms	08/06/2020	08/09/2020	3
44L240	23H3HL	S55	2 Guestrooms	08/06/2020	08/09/2020	3
44L21G	23H3GE	S60	2 Guestrooms	08/06/2020	08/09/2020	3
44K8Z8	23H3KW	S61	2 Guestrooms	08/06/2020	08/09/2020	3
44L6N7	23H4J0	S67	2 Guestrooms	08/06/2020	08/09/2020	3
44L2PX	23H3P9	S73	2 Guestrooms	08/06/2020	08/09/2020	3
44L21I	23H3GE	S85	3 Guestrooms	08/06/2020	08/09/2020	3
44L21M	23H3GE	S85	3 Guestrooms	08/06/2020	08/09/2020	3
44K8Z2	23H2MH	S35	4-5 Guestrooms	08/06/2020	08/09/2020	3
44K9B2	23H310	VH1	Ranch House	08/06/2020	08/09/2020	3
44L5UX	23E40C	S13	2 Guestrooms	08/06/2020	08/07/2020	1
44L5SW	23E40C	S42	2 Guestrooms	08/06/2020	08/07/2020	1
44L5W4	23E40C	S47	2 Guestrooms	08/06/2020	08/07/2020	1

BRASADA RANCH**Property Management System Extract - All Reservations 2019-2021**

Due to the amount of data, 2014-2018 is available on request

Data Extraction: May 03, 2022

ResID	GuestID	Room#	GuestroomConfig	Arrival	Departure	Nights
4415WC	23E4OC	S57	2 Guestrooms	08/06/2020	08/07/2020	1
44164L	23E4OC	S61	2 Guestrooms	08/06/2020	08/07/2020	1
441678	23E4OC	S71	2 Guestrooms	08/06/2020	08/07/2020	1
4415WK	23E4OC	S76	2 Guestrooms	08/06/2020	08/07/2020	1
4415WL	23E4OC	S77	2 Guestrooms	08/06/2020	08/07/2020	1
4415AA	23E4OC	S45	3 Guestrooms	08/06/2020	08/07/2020	1
4414EV	23E4OC	S81	3 Guestrooms	08/06/2020	08/07/2020	1
4414XX	23H4DW	S77	2 Guestrooms	08/07/2020	08/21/2020	14
441503	23E5YK	S42	2 Guestrooms	08/07/2020	08/18/2020	11
441504	23E5YK	S61	2 Guestrooms	08/07/2020	08/18/2020	11
44122R	23D9NK	S76	2 Guestrooms	08/07/2020	08/18/2020	11
44K8LQ	23H2DG	S21	2 Guestrooms	08/07/2020	08/14/2020	7
44167G	23E5YK	S2BH	2 Guestrooms	08/07/2020	08/14/2020	7
4411DW	23F1LT	S42	2 Guestrooms	08/07/2020	08/14/2020	7
4415BA	23H4EM	S51	2 Guestrooms	08/07/2020	08/14/2020	7
44161E	23H4SD	S59	2 Guestrooms	08/07/2020	08/14/2020	7
4415AY	23H4EG	S61	2 Guestrooms	08/07/2020	08/14/2020	7
4415B1	23H4EI	S78	2 Guestrooms	08/07/2020	08/14/2020	7
4414VS	23H2HU	S13	2 Guestrooms	08/07/2020	08/13/2020	6
4415IT	23D8CT	S47	2 Guestrooms	08/07/2020	08/13/2020	6
4412Y1	23H3U3	S43	2 Guestrooms	08/07/2020	08/10/2020	3
4416EH	23H4E8	S71	2 Guestrooms	08/07/2020	08/10/2020	3
44K9B4	23H3HP	VH3	Ranch House	08/07/2020	08/10/2020	3
44132B	23H3W4	S44B	1 Guestroom	08/07/2020	08/09/2020	2
44139L	23H3XZ	S27A	1 Guestroom	08/07/2020	08/09/2020	2
44K8YY	23H2VL	S13	2 Guestrooms	08/07/2020	08/09/2020	2
441210	23H3G5	S18	2 Guestrooms	08/07/2020	08/09/2020	2
4412YE	23H3U9	S23	2 Guestrooms	08/07/2020	08/09/2020	2
44K9UR	23H2VA	S39	2 Guestrooms	08/07/2020	08/09/2020	2
44K8YX	23H2UA	S57	2 Guestrooms	08/07/2020	08/09/2020	2
44K8YU	23H2VL	S64	2 Guestrooms	08/07/2020	08/09/2020	2
4412ZD	23H3UP	S67	2 Guestrooms	08/07/2020	08/09/2020	2
44167C	23E4OC	S71	2 Guestrooms	08/07/2020	08/09/2020	2
44K8YW	23H2VL	S71	2 Guestrooms	08/07/2020	08/09/2020	2
441276	23H3J9	S90	2 Guestrooms	08/07/2020	08/09/2020	2
44K8YV	23H3HH	S99	2 Guestrooms	08/07/2020	08/09/2020	2
44K8YZ	23H2MH	S112	3 Guestrooms	08/07/2020	08/09/2020	2
4412BD	151290	S45	3 Guestrooms	08/07/2020	08/09/2020	2
44K8Z7	23H3LL	S52	3 Guestrooms	08/07/2020	08/09/2020	2
44K8Z0	23H2VA	S32	4-5 Guestrooms	08/07/2020	08/09/2020	2
4412P0	23H2MH	S33	4-5 Guestrooms	08/07/2020	08/09/2020	2
4412OT	23H2MH	S33	4-5 Guestrooms	08/07/2020	08/09/2020	2
4412OU	23H2MH	S33	4-5 Guestrooms	08/07/2020	08/09/2020	2
4412P1	23H3OW	S33	4-5 Guestrooms	08/07/2020	08/09/2020	2
4412OX	23H2MH	S34	4-5 Guestrooms	08/07/2020	08/09/2020	2
4412OY	23H2MH	S34	4-5 Guestrooms	08/07/2020	08/09/2020	2
4412OW	23H2MH	S34	4-5 Guestrooms	08/07/2020	08/09/2020	2
4412OZ	23H3V9	S34	4-5 Guestrooms	08/07/2020	08/09/2020	2
44K8Z3	23H2MH	S37	4-5 Guestrooms	08/07/2020	08/09/2020	2
44K9BK	23H2MH	U26	4-5 Guestrooms	08/07/2020	08/09/2020	2
44K8Z1	23H2ST	U36	4-5 Guestrooms	08/07/2020	08/09/2020	2
44K9B3	23H3GM	VH2	Ranch House	08/07/2020	08/09/2020	2
44K8Z6	23H2RE	VH5	Ranch House	08/07/2020	08/09/2020	2
44K9A1	23H2RQ	VH6	Ranch House	08/07/2020	08/09/2020	2
44K9B5	23H3G8	VH7	Ranch House	08/07/2020	08/09/2020	2
4415UZ	23E4OC	S16	2 Guestrooms	08/07/2020	08/08/2020	1
4415W3	23E4OC	S46	2 Guestrooms	08/07/2020	08/08/2020	1
44148X	23E4OC	S51	2 Guestrooms	08/07/2020	08/08/2020	1
4415WD	23E4OC	S60	2 Guestrooms	08/07/2020	08/08/2020	1
4416KB	23E4OC	S61	2 Guestrooms	08/07/2020	08/08/2020	1
4415U3	23E4OC	S82	2 Guestrooms	08/07/2020	08/08/2020	1
4415WM	23E4OC	S84	2 Guestrooms	08/07/2020	08/08/2020	1
4415UY	23E4OC	S14	3 Guestrooms	08/07/2020	08/08/2020	1
44164K	23E4OC	S50	3 Guestrooms	08/07/2020	08/08/2020	1
4415W7	23E4OC	S52	3 Guestrooms	08/07/2020	08/08/2020	1
4414E7	23E4OC	S81	3 Guestrooms	08/07/2020	08/08/2020	1
44K9BN	23H2MH	VH4	Ranch House	08/07/2020	08/08/2020	1
4415DV	23H4FI	S81	3 Guestrooms	08/08/2020	08/16/2020	8
4414XG	23H4DS	S30	2 Guestrooms	08/08/2020	08/15/2020	7
44163T	23H4NP	S46	2 Guestrooms	08/08/2020	08/15/2020	7
4414YV	23H4BF	S46	2 Guestrooms	08/08/2020	08/15/2020	7
4414XL	23G1YR	S46	2 Guestrooms	08/08/2020	08/15/2020	7
4415KK	23H4I4	S51	2 Guestrooms	08/08/2020	08/15/2020	7
4414X0	23G1YR	S54	2 Guestrooms	08/08/2020	08/15/2020	7
4416F2	23G0UJ	S57	2 Guestrooms	08/08/2020	08/15/2020	7
4415EJ	23H4FU	S58	2 Guestrooms	08/08/2020	08/15/2020	7
4414XP	23G1YR	S60	2 Guestrooms	08/08/2020	08/15/2020	7
4416B4	23H4PW	S61	2 Guestrooms	08/08/2020	08/15/2020	7
4414XN	23G1YR	S63	2 Guestrooms	08/08/2020	08/15/2020	7
4415FM	23H4G9	S82	2 Guestrooms	08/08/2020	08/15/2020	7
4415J9	23H4HL	S84	2 Guestrooms	08/08/2020	08/15/2020	7
4415JO	23H4HO	S14	3 Guestrooms	08/08/2020	08/15/2020	7
4415H2	23H4GW	S50	3 Guestrooms	08/08/2020	08/15/2020	7
4415BG	23H4EP	S56	3 Guestrooms	08/08/2020	08/15/2020	7
4415KI	23H4I2	S34	4-5 Guestrooms	08/08/2020	08/15/2020	7
4416NZ	23F1VC	S42	2 Guestrooms	08/08/2020	08/10/2020	2
4415XC	23E4OC	S16	2 Guestrooms	08/08/2020	08/09/2020	1
4415V3	23E4OC	S23	2 Guestrooms	08/08/2020	08/09/2020	1
44165L	23E4OC	S27	2 Guestrooms	08/08/2020	08/09/2020	1
4414CX	23E4OC	S42	2 Guestrooms	08/08/2020	08/09/2020	1
4415W0	23E4OC	S43	2 Guestrooms	08/08/2020	08/09/2020	1
441588	23E4OC	S54	2 Guestrooms	08/08/2020	08/09/2020	1
4415UR	23E4OC	S60	2 Guestrooms	08/08/2020	08/09/2020	1
44147X	23E4OC	S61	2 Guestrooms	08/08/2020	08/09/2020	1

BRASADA RANCH**Property Management System Extract - All Reservations 2019-2021**

Due to the amount of data, 2014-2018 is available on request

Data Extraction: May 03, 2022

ResID	GuestID	Room#	GuestroomConfig	Arrival	Departure	Nights
4415KR	23E4OC	S77	2 Guestrooms	08/08/2020	08/09/2020	1
4415WQ	23E4OC	S99	2 Guestrooms	08/08/2020	08/09/2020	1
4415UV	23E4OC	S111	3 Guestrooms	08/08/2020	08/09/2020	1
44166A	23E4OC	S118	3 Guestrooms	08/08/2020	08/09/2020	1
44162E	23E4OC	S68	3 Guestrooms	08/08/2020	08/09/2020	1
4415WP	23E4OC	S97	3 Guestrooms	08/08/2020	08/09/2020	1
4414L0	23E4OC	S25	4-5 Guestrooms	08/08/2020	08/09/2020	1
441640	23E4OC	S28	4-5 Guestrooms	08/08/2020	08/09/2020	1
441480	23E4OC	S33	4-5 Guestrooms	08/08/2020	08/09/2020	1
44K8Z4	23H2MH	VH4	Ranch House	08/08/2020	08/09/2020	1
4414E0	23E4OC	S23	2 Guestrooms	08/09/2020	10/01/2020	53
44169L	23H4PJ	S118	3 Guestrooms	08/09/2020	08/22/2020	13
44119F	23F5BS	S27	2 Guestrooms	08/09/2020	08/17/2020	8
4415C6	23H4ER	S16	2 Guestrooms	08/09/2020	08/16/2020	7
44169E	23H4NG	S23	2 Guestrooms	08/09/2020	08/16/2020	7
4415U7	23H1SZ	S23	2 Guestrooms	08/09/2020	08/16/2020	7
4416HC	23H4QM	S43	2 Guestrooms	08/09/2020	08/16/2020	7
4416K5	23H4RY	S43	2 Guestrooms	08/09/2020	08/16/2020	7
4415UG	23H4KX	S54	2 Guestrooms	08/09/2020	08/16/2020	7
4415TO	23F9SX	S57	2 Guestrooms	08/09/2020	08/16/2020	7
4415F6	23H4G5	S57	2 Guestrooms	08/09/2020	08/16/2020	7
441611	23H4MZ	S60	2 Guestrooms	08/09/2020	08/16/2020	7
4415N5	23F3HQ	S66	2 Guestrooms	08/09/2020	08/16/2020	7
4415JC	23H4HM	S68D	2 Guestrooms	08/09/2020	08/16/2020	7
4415MU	23H4J0	S77	2 Guestrooms	08/09/2020	08/13/2020	7
4415O9	23H4JM	S98	2 Guestrooms	08/09/2020	08/16/2020	7
44168H	23H4P3	S99	2 Guestrooms	08/09/2020	08/16/2020	7
44128Q	23H3HY	S29	3 Guestrooms	08/09/2020	08/16/2020	7
4415KV	23H4I7	S97	3 Guestrooms	08/09/2020	08/16/2020	7
44161C	23H4N6	S33	4-5 Guestrooms	08/09/2020	08/16/2020	7
44128R	23H3K9	VH5	Ranch House	08/09/2020	08/16/2020	7
4413TV	23H47Y	S54	2 Guestrooms	08/09/2020	08/15/2020	6
44162Z	23H4MJ	S63	2 Guestrooms	08/09/2020	08/15/2020	6
4414CH	23E4OC	S77	2 Guestrooms	08/09/2020	08/14/2020	5
4413P3	23G2Y1	S25	4-5 Guestrooms	08/09/2020	08/13/2020	4
4412MF	23H3NJ	S73	2 Guestrooms	08/09/2020	08/12/2020	3
4413FK	23F7C2	VH2	Ranch House	08/09/2020	08/12/2020	3
4415WJ	23E4OC	S75	2 Guestrooms	08/09/2020	08/11/2020	2
4411YP	23H3FI	VSTE	Ranch House	08/09/2020	08/11/2020	2
4415V0	23E4OC	S18	2 Guestrooms	08/09/2020	08/10/2020	1
441657	23E4OC	S40	2 Guestrooms	08/09/2020	08/10/2020	1
4415W8	23E4OC	S55	2 Guestrooms	08/09/2020	08/10/2020	1
4415WE	23E4OC	S66	2 Guestrooms	08/09/2020	08/10/2020	1
4416FW	23E4OC	S74	2 Guestrooms	08/09/2020	08/10/2020	1
441465	23E4OC	S98	2 Guestrooms	08/09/2020	08/10/2020	1
4415V6	23E4OC	S29	3 Guestrooms	08/09/2020	08/10/2020	1
4416MR	23E4OC	S45	3 Guestrooms	08/09/2020	08/10/2020	1
4415W5	23E4OC	S48	3 Guestrooms	08/09/2020	08/10/2020	1
4416FX	23E4OC	S70	3 Guestrooms	08/09/2020	08/10/2020	1
4415V4	23E4OC	S24	4-5 Guestrooms	08/09/2020	08/10/2020	1
4415G0	23G1MJ	S99	2 Guestrooms	08/10/2020	09/01/2020	65
4416LV	23H4TE	VH3	Ranch House	08/10/2020	08/31/2020	21
4416LU	23H4TE	VH4	Ranch House	08/10/2020	08/31/2020	21
4414B4	23E4OC	S99	2 Guestrooms	08/10/2020	08/23/2020	13
44167R	23H4OX	S118	3 Guestrooms	08/10/2020	08/18/2020	8
4415PN	23G9GS	S16	2 Guestrooms	08/10/2020	08/17/2020	7
4415D0	23E7T3	S63	2 Guestrooms	08/10/2020	08/17/2020	7
4415OY	23H4JS	S66	2 Guestrooms	08/10/2020	08/17/2020	7
4415N8	23H4J6	S70D	2 Guestrooms	08/10/2020	08/17/2020	7
4415N6	23H4JS	S118	3 Guestrooms	08/10/2020	08/17/2020	7
44160F	23H4ME	S29	3 Guestrooms	08/10/2020	08/17/2020	7
4415PP	23G9GS	S29	3 Guestrooms	08/10/2020	08/17/2020	7
4416CG	23H4Q6	S24	4-5 Guestrooms	08/10/2020	08/17/2020	7
4415FS	23F6JJ	S35	4-5 Guestrooms	08/10/2020	08/17/2020	7
44163Q	23G44A	S37	4-5 Guestrooms	08/10/2020	08/17/2020	7
4413CX	23H3YP	S29	3 Guestrooms	08/10/2020	08/16/2020	6
4411JT	23H0DX	S13	2 Guestrooms	08/10/2020	08/14/2020	4
4414OG	23G430	S28	4-5 Guestrooms	08/10/2020	08/14/2020	4
4415OI	23E4OC	S39	2 Guestrooms	08/10/2020	08/11/2020	1
4415S0	23E4OC	S40	2 Guestrooms	08/10/2020	08/11/2020	1
4415W1	23E4OC	S44	2 Guestrooms	08/10/2020	08/11/2020	1
4415W6	23E4OC	S51	2 Guestrooms	08/10/2020	08/11/2020	1
4416OH	23F1VC	S75	2 Guestrooms	08/10/2020	08/11/2020	1
4415WN	23E4OC	S85	3 Guestrooms	08/10/2020	08/11/2020	1
44147L	23E4OC	S35	4-5 Guestrooms	08/10/2020	08/11/2020	1
4415Z4	23F9GC	S40	2 Guestrooms	08/11/2020	08/22/2020	11
4415VB	23F70F	S2BH	2 Guestrooms	08/11/2020	08/18/2020	7
4415OH	23G3D2	S39	2 Guestrooms	08/11/2020	08/18/2020	7
4416HJ	23F1VC	S42	2 Guestrooms	08/11/2020	08/15/2020	7
4415NK	23H4J9	S44	2 Guestrooms	08/11/2020	08/18/2020	7
4416E4	23G58K	S119	2 Guestrooms	08/11/2020	08/15/2020	4
4416F3	23E4OC	S119	2 Guestrooms	08/11/2020	08/12/2020	1
4415T1	23E4OC	S119	2 Guestrooms	08/11/2020	08/12/2020	1
44149T	23E4OC	S57	2 Guestrooms	08/11/2020	08/12/2020	1
4415WH	23E4OC	S72	2 Guestrooms	08/11/2020	08/12/2020	1
44148Q	23E4OC	S99	2 Guestrooms	08/11/2020	08/12/2020	1
441479	23E4OC	S85	3 Guestrooms	08/11/2020	08/12/2020	1
441648	23H4NT	S85D	2 Guestrooms	08/12/2020	08/20/2020	8
441631	23H4NB	S119	2 Guestrooms	08/12/2020	08/19/2020	7
4416OA	23H4UD	S18	2 Guestrooms	08/12/2020	08/19/2020	7
4415YF	23H4LM	S72	2 Guestrooms	08/12/2020	08/19/2020	7
441609	23H4MJ	S99	2 Guestrooms	08/12/2020	08/19/2020	7
4416DF	23H4QD	S45	3 Guestrooms	08/12/2020	08/19/2020	7
4416AI	23H4PQ	S70	3 Guestrooms	08/12/2020	08/19/2020	7

BRASADA RANCH**Property Management System Extract - All Reservations 2019-2021**

Due to the amount of data, 2014-2018 is available on request

Data Extraction: May 03, 2022

ResID	GuestID	Room#	GuestroomConfig	Arrival	Departure	Nights
4414RF	23H4CB	S37	4-5 Guestrooms	08/12/2020	08/19/2020	7
44122X	23H2D7	S37	4-5 Guestrooms	08/12/2020	08/16/2020	4
4415W9	23E4OC	S55	2 Guestrooms	08/12/2020	08/14/2020	2
44166S	23E4OC	S71	2 Guestrooms	08/12/2020	08/13/2020	1
4416EB	23E4OC	S72	2 Guestrooms	08/12/2020	08/13/2020	1
4416P9	23H4UZ	S75	2 Guestrooms	08/12/2020	08/13/2020	1
4415KB	23G3LR	S78	2 Guestrooms	08/12/2020	08/13/2020	1
4415WO	23E4OC	S90	2 Guestrooms	08/12/2020	08/13/2020	1
4415VP	23E4OC	S111	3 Guestrooms	08/12/2020	08/13/2020	1
4415WX	23E4OC	S112	3 Guestrooms	08/12/2020	08/13/2020	1
4416PA	23H4VO	VH8	Ranch House	08/12/2020	08/13/2020	1
4414KM	23H4SM	S35	4-5 Guestrooms	08/13/2020	08/21/2020	8
4416ED	23F8S0	S72	2 Guestrooms	08/13/2020	08/20/2020	7
4415AL	23H4E8	S71	2 Guestrooms	08/13/2020	08/19/2020	6
4412YP	23H3UD	S111	3 Guestrooms	08/13/2020	08/19/2020	6
4416FQ	23H4RN	S90	2 Guestrooms	08/13/2020	08/18/2020	5
4412EK	23H3MG	S39	2 Guestrooms	08/13/2020	08/16/2020	3
4415DG	23H2HU	S13	2 Guestrooms	08/13/2020	08/14/2020	1
4415IU	23D8CT	S47	2 Guestrooms	08/13/2020	08/14/2020	1
4415MT	23E4OC	S64	2 Guestrooms	08/13/2020	08/14/2020	1
4414E8	23E4OC	S67	2 Guestrooms	08/13/2020	08/14/2020	1
4415WI	23E4OC	S73	2 Guestrooms	08/13/2020	08/14/2020	1
4414EF	23E4OC	S74	2 Guestrooms	08/13/2020	08/14/2020	1
4415WB	23E4OC	S78	2 Guestrooms	08/13/2020	08/14/2020	1
4416AN	23E4OC	S98	2 Guestrooms	08/13/2020	08/14/2020	1
44148J	23E4OC	S52	3 Guestrooms	08/13/2020	08/14/2020	1
44158S	23E4OC	S56	3 Guestrooms	08/13/2020	08/14/2020	1
4415VU	23E4OC	S24	4-5 Guestrooms	08/13/2020	08/14/2020	1
4415V8	23E4OC	S32	4-5 Guestrooms	08/13/2020	08/14/2020	1
441118	23H37W	S52	3 Guestrooms	08/14/2020	08/28/2020	14
441600	23H4MF	S73	2 Guestrooms	08/14/2020	08/23/2020	9
4415CW	23G2Q8	S74	2 Guestrooms	08/14/2020	08/22/2020	8
44166P	23H4OC	S112D	2 Guestrooms	08/14/2020	08/21/2020	7
4414VZ	23H4DA	S55	2 Guestrooms	08/14/2020	08/21/2020	7
4416LE	23H4TA	S64	2 Guestrooms	08/14/2020	08/21/2020	7
4415BF	23H4EN	S64	2 Guestrooms	08/14/2020	08/21/2020	7
4416HZ	23H4SA	S64	2 Guestrooms	08/14/2020	08/21/2020	7
4415LL	23H4IO	S72	2 Guestrooms	08/14/2020	08/21/2020	7
4415M2	23G6H7	S77	2 Guestrooms	08/14/2020	08/21/2020	7
4415P0	23F2QZ	S98	2 Guestrooms	08/14/2020	08/21/2020	7
4416JF	23G1SP	S48	3 Guestrooms	08/14/2020	08/21/2020	7
44163L	23H4NM	S32	4-5 Guestrooms	08/14/2020	08/21/2020	7
4415Y2	23H4FX	S35	4-5 Guestrooms	08/14/2020	08/21/2020	7
441253	23G1HG	S24	4-5 Guestrooms	08/14/2020	08/20/2020	6
4410RO	23G2Y1	S25	4-5 Guestrooms	08/14/2020	08/19/2020	5
4416O2	23G8WL	S111	3 Guestrooms	08/14/2020	08/18/2020	4
4415GV	23H4GU	S29	3 Guestrooms	08/14/2020	08/18/2020	4
4413PJ	23H45Q	S56	3 Guestrooms	08/14/2020	08/17/2020	3
44K8P0	23H2JX	S35	4-5 Guestrooms	08/14/2020	08/16/2020	2
4415VS	23E4OC	S13	2 Guestrooms	08/14/2020	08/15/2020	1
4415VZ	23E4OC	S42	2 Guestrooms	08/14/2020	08/15/2020	1
4415M5	23E4OC	S47	2 Guestrooms	08/14/2020	08/15/2020	1
4414BQ	23E4OC	S59	2 Guestrooms	08/14/2020	08/15/2020	1
4415VR	23E4OC	S78	2 Guestrooms	08/14/2020	08/15/2020	1
44147W	23E4OC	S98	2 Guestrooms	08/14/2020	08/15/2020	1
4414IB	23E4OC	S98	2 Guestrooms	08/14/2020	08/15/2020	1
4414K8	23E4OC	S112	3 Guestrooms	08/14/2020	08/15/2020	1
44164R	23E4OC	S45	3 Guestrooms	08/14/2020	08/15/2020	1
4415S4	23E4OC	S56	3 Guestrooms	08/14/2020	08/15/2020	1
4416MS	23E4OC	U26	4-5 Guestrooms	08/14/2020	08/15/2020	1
4412CN	23F420	S36	4-5 Guestrooms	08/15/2020	08/23/2020	8
441634	23H4NF	S13	2 Guestrooms	08/15/2020	08/22/2020	7
4415GU	23H4GT	S16	2 Guestrooms	08/15/2020	08/22/2020	7
4415TK	23H4KG	S40	2 Guestrooms	08/15/2020	08/22/2020	7
4415TU	23H4KL	S47	2 Guestrooms	08/15/2020	08/22/2020	7
44168D	23H4OZ	S56D	2 Guestrooms	08/15/2020	08/22/2020	7
4415P0	23G9GS	S58	2 Guestrooms	08/15/2020	08/22/2020	7
4413LG	23H43S	S59	2 Guestrooms	08/15/2020	08/22/2020	7
4415XN	23H117	S60	2 Guestrooms	08/15/2020	08/22/2020	7
4415UC	23H4KU	S67	2 Guestrooms	08/15/2020	08/22/2020	7
4415XA	23H4LB	S78	2 Guestrooms	08/15/2020	08/22/2020	7
4415DY	23H2BP	S112	3 Guestrooms	08/15/2020	08/22/2020	7
4414T6	23G0WH	U26	4-5 Guestrooms	08/15/2020	08/22/2020	7
44131P	23H3VO	S21	2 Guestrooms	08/15/2020	08/20/2020	5
4416VT	23H4LR	S50	3 Guestrooms	08/15/2020	08/19/2020	4
4416NF	23E5XX	U38E	2 Guestrooms	08/15/2020	08/17/2020	2
4416RC	23E4OC	S34	4-5 Guestrooms	08/15/2020	08/17/2020	2
44148B	23E4OC	S42	2 Guestrooms	08/15/2020	08/16/2020	1
4415M6	23E4OC	S46	2 Guestrooms	08/15/2020	08/16/2020	1
4414MV	23E4OC	S51	2 Guestrooms	08/15/2020	08/16/2020	1
4414OY	23H47Y	S54	2 Guestrooms	08/15/2020	08/16/2020	1
4415O7	23E4OC	S58	2 Guestrooms	08/15/2020	08/16/2020	1
44158T	23E4OC	S61	2 Guestrooms	08/15/2020	08/16/2020	1
4414KK	23E4OC	S75	2 Guestrooms	08/15/2020	08/16/2020	1
4414IK	23E4OC	S82	2 Guestrooms	08/15/2020	08/16/2020	1
44163M	23E4OC	S84	2 Guestrooms	08/15/2020	08/16/2020	1
4415VT	23E4OC	S14	3 Guestrooms	08/15/2020	08/16/2020	1
4415X0	23E4OC	S50	3 Guestrooms	08/15/2020	08/16/2020	1
4416L5	23E4OC	S50	3 Guestrooms	08/15/2020	08/16/2020	1
44147Z	23E4OC	S34	4-5 Guestrooms	08/15/2020	08/16/2020	1
4416FR	23E4OC	S36	4-5 Guestrooms	08/15/2020	08/16/2020	1
4415ZK	23H4M9	S2B	2 Guestrooms	08/16/2020	08/30/2020	14
4415P6	23F6FZ	S58	2 Guestrooms	08/16/2020	08/24/2020	8
4416B1	23H4P4	S51	2 Guestrooms	08/16/2020	08/23/2020	7

BRASADA RANCH**Property Management System Extract - All Reservations 2019-2021**

Due to the amount of data, 2014-2018 is available on request

Data Extraction: May 03, 2022

ResID	GuestID	Room#	GuestroomConfig	Arrival	Departure	Nights
4415QZ	23E11A	S75	2 Guestrooms	08/16/2020	08/23/2020	7
4415U1	23H4KO	S82	2 Guestrooms	08/16/2020	08/23/2020	7
4415Q6	23E4CZ	S36F	3 Guestrooms	08/16/2020	08/23/2020	7
4416RG	23B7CE	S33	4-5 Guestrooms	08/16/2020	08/21/2020	5
4416IG	23G8WL	S84	2 Guestrooms	08/16/2020	08/18/2020	2
4416L4	23E4OC	S16	2 Guestrooms	08/16/2020	08/17/2020	1
4415XE	23E4OC	S23	2 Guestrooms	08/16/2020	08/17/2020	1
44148V	23E4OC	S23	2 Guestrooms	08/16/2020	08/17/2020	1
4415XH	23E4OC	S27	2 Guestrooms	08/16/2020	08/17/2020	1
4415VW	23E4OC	S30	2 Guestrooms	08/16/2020	08/17/2020	1
44167H	23E4OC	S43	2 Guestrooms	08/16/2020	08/17/2020	1
44149D	23E4OC	S54	2 Guestrooms	08/16/2020	08/17/2020	1
44163J	23E4OC	S60	2 Guestrooms	08/16/2020	08/17/2020	1
44148U	23E4OC	S61	2 Guestrooms	08/16/2020	08/17/2020	1
44169Q	23E4OC	S118	3 Guestrooms	08/16/2020	08/17/2020	1
4415P3	23H3YP	S29	3 Guestrooms	08/16/2020	08/17/2020	1
4415AC	23E4OC	S68	3 Guestrooms	08/16/2020	08/17/2020	1
4414M3	23E4OC	S81	3 Guestrooms	08/16/2020	08/17/2020	1
44146U	23E4OC	S97	3 Guestrooms	08/16/2020	08/17/2020	1
4415XI	23E4OC	S33	4-5 Guestrooms	08/16/2020	08/17/2020	1
44146M	23E4OC	S37	4-5 Guestrooms	08/16/2020	08/17/2020	1
441621	23H4N7	S30	2 Guestrooms	08/17/2020	08/27/2020	10
4415M7	110929	S97	3 Guestrooms	08/17/2020	08/25/2020	8
44160G	23H4MN	S16	2 Guestrooms	08/17/2020	08/24/2020	7
4415ZI	23H2E4	S16	2 Guestrooms	08/17/2020	08/24/2020	7
44160A	23H4MJ	S27	2 Guestrooms	08/17/2020	08/24/2020	7
4416P5	23H4UV	S2B	2 Guestrooms	08/17/2020	08/24/2020	7
441614	23H4N0	S14	3 Guestrooms	08/17/2020	08/24/2020	7
44163P	23H4NN	S68	3 Guestrooms	08/17/2020	08/24/2020	7
4416AO	23G15M	S61	2 Guestrooms	08/17/2020	08/23/2020	6
4413TM	23H47S	S71	2 Guestrooms	08/17/2020	08/20/2020	3
4416W9	23H4MK	S54	2 Guestrooms	08/17/2020	08/19/2020	2
4414D4	23E4OC	S27	2 Guestrooms	08/17/2020	08/18/2020	1
4415AF	23E4OC	S63	2 Guestrooms	08/17/2020	08/18/2020	1
4414BN	23E4OC	S66	2 Guestrooms	08/17/2020	08/18/2020	1
4415WZ	23E4OC	S118	3 Guestrooms	08/17/2020	08/18/2020	1
4415XF	23E4OC	S24	4-5 Guestrooms	08/17/2020	08/18/2020	1
44147H	23E4OC	S37	4-5 Guestrooms	08/17/2020	08/18/2020	1
4416SN	23E4OC	VH1	Ranch House	08/17/2020	08/18/2020	1
441607	219445	S27	2 Guestrooms	08/18/2020	08/27/2020	9
4416MQ	23H4TT	S18	2 Guestrooms	08/18/2020	08/25/2020	7
4415UB	211209	S63	2 Guestrooms	08/18/2020	08/25/2020	7
4415YU	23H4LV	S66	2 Guestrooms	08/18/2020	08/25/2020	7
4415Z7	23G5T5	S69	2 Guestrooms	08/18/2020	08/25/2020	7
4414YT	23G690	S29	3 Guestrooms	08/18/2020	08/25/2020	7
441482	23E4OC	S39	2 Guestrooms	08/18/2020	08/19/2020	1
44148O	23E4OC	S43	2 Guestrooms	08/18/2020	08/19/2020	1
4415O8	23E4OC	S46	2 Guestrooms	08/18/2020	08/19/2020	1
4414L1	23E4OC	S90	2 Guestrooms	08/18/2020	08/19/2020	1
4414DK	23E4OC	S81	3 Guestrooms	08/18/2020	08/19/2020	1
44164O	23E4OC	S28	4-5 Guestrooms	08/18/2020	08/19/2020	1
4416MU	23E4OC	U38	4-5 Guestrooms	08/18/2020	08/19/2020	1
44K7N0	23G9MW	S81	3 Guestrooms	08/19/2020	09/05/2020	17
4415O6	23H4JL	S90	2 Guestrooms	08/19/2020	08/31/2020	12
44146V	23E4OC	S39	2 Guestrooms	08/19/2020	08/27/2020	8
4416P0	23H4UQ	S60	2 Guestrooms	08/19/2020	08/27/2020	8
4416Q0	23H4VE	S18	2 Guestrooms	08/19/2020	08/26/2020	7
4415YL	23H4LR	S46	2 Guestrooms	08/19/2020	08/22/2020	7
441693	23H4PD	S61	2 Guestrooms	08/19/2020	08/26/2020	7
4416IO	23H4SI	S28	4-5 Guestrooms	08/19/2020	08/26/2020	7
4416WG	23H4X4	S18	2 Guestrooms	08/19/2020	08/25/2020	6
44160B	23H4MK	S39	2 Guestrooms	08/19/2020	08/23/2020	6
4416QE	23E6N0	S44	2 Guestrooms	08/19/2020	08/24/2020	5
44148W	23E4OC	S46	2 Guestrooms	08/19/2020	08/24/2020	5
4410JH	23813P	S4BH	4-5 Guestrooms	08/19/2020	08/23/2020	4
4416VF	23E9Q5	U38	4-5 Guestrooms	08/19/2020	08/23/2020	4
4415XG	23E4OC	S25	4-5 Guestrooms	08/19/2020	08/21/2020	2
441485	23E4OC	S119	2 Guestrooms	08/19/2020	08/20/2020	1
44167Y	23E4OC	S71	2 Guestrooms	08/19/2020	08/20/2020	1
44163N	23E4OC	S84	2 Guestrooms	08/19/2020	08/20/2020	1
4414AL	23E4OC	S99	2 Guestrooms	08/19/2020	08/20/2020	1
4415LH	23H3UD	S111	3 Guestrooms	08/19/2020	08/20/2020	1
441484	23E4OC	S118	3 Guestrooms	08/19/2020	08/20/2020	1
44K8CJ	23E313	S29	3 Guestrooms	08/20/2020	08/30/2020	10
4415K7	23H4HY	S119	2 Guestrooms	08/20/2020	08/27/2020	7
4416GF	23H4RO	S84	2 Guestrooms	08/20/2020	08/27/2020	7
441496	23E4OC	S42	2 Guestrooms	08/20/2020	08/21/2020	1
4416L6	23E4OC	S57	2 Guestrooms	08/20/2020	08/21/2020	1
44164T	23E4OC	S72	2 Guestrooms	08/20/2020	08/21/2020	1
4414M8	23E4OC	S90	2 Guestrooms	08/20/2020	08/21/2020	1
4415WV	23E4OC	S111	3 Guestrooms	08/20/2020	08/21/2020	1
4414MZ	23E4OC	S45	3 Guestrooms	08/20/2020	08/21/2020	1
4415YY	23E4OC	S70	3 Guestrooms	08/20/2020	08/21/2020	1
441474	23E4OC	S85	3 Guestrooms	08/20/2020	08/21/2020	1
4415L0	23G1HG	S24	4-5 Guestrooms	08/20/2020	08/21/2020	1
4416B7	23H0DK	S64	2 Guestrooms	08/21/2020	09/04/2020	14
4416BD	23H2XU	S111	3 Guestrooms	08/21/2020	09/04/2020	14
4414T2	23H4XB	S72	2 Guestrooms	08/21/2020	08/29/2020	8
44113Z	23H4XC	S42	2 Guestrooms	08/21/2020	08/28/2020	7
441665	23H4O6	S44	2 Guestrooms	08/21/2020	08/28/2020	7
4415ER	23H4FX	S44	2 Guestrooms	08/21/2020	08/28/2020	7
4415IX	23E4RQ	S57	2 Guestrooms	08/21/2020	08/28/2020	7
4411I1	23H3CZ	S71	2 Guestrooms	08/21/2020	08/28/2020	7
44169Y	23H4P0	S37F	3 Guestrooms	08/21/2020	08/28/2020	7

BRASADA RANCH**Property Management System Extract - All Reservations 2019-2021**

Due to the amount of data, 2014-2018 is available on request

Data Extraction: May 03, 2022

ResID	GuestID	Room#	GuestroomConfig	Arrival	Departure	Nights
4414T1	23E0DL	S70	3 Guestrooms	08/21/2020	08/28/2020	7
4415LZ	23H4IS	S25	4-5 Guestrooms	08/21/2020	08/28/2020	7
4416KF	23H4M2	S28	4-5 Guestrooms	08/21/2020	08/28/2020	7
4416WR	23H4X9	S3BH	3 Guestrooms	08/21/2020	08/26/2020	5
4412BE	151290	S45	3 Guestrooms	08/21/2020	08/24/2020	3
4416QY	23H3PK	VH6	Ranch House	08/21/2020	08/24/2020	3
4410JM	23H384	S44B	1 Guestroom	08/21/2020	08/23/2020	2
4412KT	23H3N0	S2BH	2 Guestrooms	08/21/2020	08/23/2020	2
4412KU	23H3N0	S2BH	2 Guestrooms	08/21/2020	08/23/2020	2
4410JN	23H38Q	S43	2 Guestrooms	08/21/2020	08/23/2020	2
4410JL	23H31R	S118	3 Guestrooms	08/21/2020	08/23/2020	2
4412KP	23H3N0	S3BH	3 Guestrooms	08/21/2020	08/23/2020	2
4412KQ	23H3N0	S3BH	3 Guestrooms	08/21/2020	08/23/2020	2
4412KR	23H3N0	S3BH	3 Guestrooms	08/21/2020	08/23/2020	2
4412KS	23H3N0	S3BH	3 Guestrooms	08/21/2020	08/23/2020	2
4412KM	23H3N0	S3BH	3 Guestrooms	08/21/2020	08/23/2020	2
4412KN	23H3N0	S3BH	3 Guestrooms	08/21/2020	08/23/2020	2
4412KO	23H3N0	S3BH	3 Guestrooms	08/21/2020	08/23/2020	2
4412KL	23H3N0	S3BH	3 Guestrooms	08/21/2020	08/23/2020	2
44107E	23H2XU	S85	3 Guestrooms	08/21/2020	08/23/2020	2
4410JJ	23H31R	S37	4-5 Guestrooms	08/21/2020	08/23/2020	2
4412KH	23H3N0	S4BH	4-5 Guestrooms	08/21/2020	08/23/2020	2
4412KI	23H3N0	S4BH	4-5 Guestrooms	08/21/2020	08/23/2020	2
4412KJ	23H3N0	S4BH	4-5 Guestrooms	08/21/2020	08/23/2020	2
4412KK	23H3N0	S4BH	4-5 Guestrooms	08/21/2020	08/23/2020	2
4413R4	23H38Q	VH5	Ranch House	08/21/2020	08/23/2020	2
44146Y	23E4OC	S23	2 Guestrooms	08/21/2020	08/22/2020	1
4414DZ	23E4OC	S23	2 Guestrooms	08/21/2020	08/22/2020	1
4414BE	23E4OC	S55	2 Guestrooms	08/21/2020	08/22/2020	1
4414D2	23E4OC	S63	2 Guestrooms	08/21/2020	08/22/2020	1
44149G	23E4OC	S64	2 Guestrooms	08/21/2020	08/22/2020	1
4414E4	23E4OC	S77	2 Guestrooms	08/21/2020	08/22/2020	1
4414FD	23E4OC	S112	3 Guestrooms	08/21/2020	08/22/2020	1
44161E	23E4OC	S29	3 Guestrooms	08/21/2020	08/22/2020	1
44164Q	23E4OC	S32	4-5 Guestrooms	08/21/2020	08/22/2020	1
4414DR	23E4OC	S33	4-5 Guestrooms	08/21/2020	08/22/2020	1
4414DV	23E4OC	S34	4-5 Guestrooms	08/21/2020	08/22/2020	1
4414JT	23E4OC	S35	4-5 Guestrooms	08/21/2020	08/22/2020	1
4414U1	23H4CJ	S29	3 Guestrooms	08/22/2020	09/05/2020	14
4416WO	23H4X8	S64	2 Guestrooms	08/22/2020	09/01/2020	10
4415J1	23F1Z2	S23	2 Guestrooms	08/22/2020	08/29/2020	7
4416XQ	23H4XE	S29E	2 Guestrooms	08/22/2020	08/29/2020	7
4414V7	23G9G0	S55	2 Guestrooms	08/22/2020	08/29/2020	7
4415YC	23H4DU	S63	2 Guestrooms	08/22/2020	08/29/2020	7
4415T5	23H4KD	S77	2 Guestrooms	08/22/2020	08/29/2020	7
4416DX	23H4QN	S112	3 Guestrooms	08/22/2020	08/29/2020	7
4416WN	23H4X7	S45	3 Guestrooms	08/22/2020	08/29/2020	7
4415ZX	23H3UU	S24	4-5 Guestrooms	08/22/2020	08/29/2020	7
4415ZA	23H4M2	S28	4-5 Guestrooms	08/22/2020	08/29/2020	7
4415EQ	23H4FX	S28	4-5 Guestrooms	08/22/2020	08/29/2020	7
4413D9	23E7H8	S32	4-5 Guestrooms	08/22/2020	08/29/2020	7
4415TA	23B82C	S33	4-5 Guestrooms	08/22/2020	08/29/2020	7
4413DA	23E7H8	S34	4-5 Guestrooms	08/22/2020	08/29/2020	7
4416XO	23H4XD	S35	4-5 Guestrooms	08/22/2020	08/29/2020	7
44130B	23H3V8	S90	2 Guestrooms	08/22/2020	08/28/2020	6
4414IL	23E4OC	S54	2 Guestrooms	08/22/2020	08/25/2020	3
4416WD	23H4X3	S24	4-5 Guestrooms	08/22/2020	08/25/2020	3
44147A	23E4OC	S13	2 Guestrooms	08/22/2020	08/23/2020	1
441493	23E4OC	S13	2 Guestrooms	08/22/2020	08/23/2020	1
44146B	23E4OC	S46	2 Guestrooms	08/22/2020	08/23/2020	1
4414B1	23E4OC	S47	2 Guestrooms	08/22/2020	08/23/2020	1
4414EQ	23E4OC	S47	2 Guestrooms	08/22/2020	08/23/2020	1
4414CE	23E4OC	S59	2 Guestrooms	08/22/2020	08/23/2020	1
441453	23E4OC	S59	2 Guestrooms	08/22/2020	08/23/2020	1
44147B	23E4OC	S76	2 Guestrooms	08/22/2020	08/23/2020	1
4414IH	23E4OC	S78	2 Guestrooms	08/22/2020	08/23/2020	1
4414AM	23E4OC	S98	2 Guestrooms	08/22/2020	08/23/2020	1
4415WY	23E4OC	S112	3 Guestrooms	08/22/2020	08/23/2020	1
44167V	23E4OC	S112	3 Guestrooms	08/22/2020	08/23/2020	1
4414EA	23E4OC	U26	4-5 Guestrooms	08/22/2020	08/23/2020	1
4416WL	23H4X6	S78	2 Guestrooms	08/23/2020	08/31/2020	8
4416YQ	23H4X6	S29	3 Guestrooms	08/23/2020	08/31/2020	8
4416F8	23H4RD	S13	2 Guestrooms	08/23/2020	08/30/2020	7
4416HO	23H4S5	S13	2 Guestrooms	08/23/2020	08/30/2020	7
4416XT	23H4XG	S45D	2 Guestrooms	08/23/2020	08/30/2020	7
44160H	23H4MO	S47	2 Guestrooms	08/23/2020	08/30/2020	7
4416XY	23H4XJ	S56D	2 Guestrooms	08/23/2020	08/30/2020	7
44160U	23H4MU	S59	2 Guestrooms	08/23/2020	08/30/2020	7
4416ZK	23H4Y1	S74	2 Guestrooms	08/23/2020	08/30/2020	7
44166L	23F53X	S76	2 Guestrooms	08/23/2020	08/30/2020	7
4416JP	23G8WL	S78	2 Guestrooms	08/23/2020	08/30/2020	7
4416KQ	23H4T2	S78	2 Guestrooms	08/23/2020	08/30/2020	7
441690	23H4PK	S98	2 Guestrooms	08/23/2020	08/30/2020	7
4416EP	23H4R1	S112	3 Guestrooms	08/23/2020	08/30/2020	7
4416YX	23H4XP	S48	3 Guestrooms	08/23/2020	08/30/2020	7
44170B	23H4YG	S56	3 Guestrooms	08/23/2020	08/27/2020	4
4412M6	23G7NI	VH2	Ranch House	08/23/2020	08/26/2020	3
4412M8	23G7NI	VH2	Ranch House	08/23/2020	08/26/2020	3
441481	23E4OC	S40	2 Guestrooms	08/23/2020	08/24/2020	1
4414II	23E4OC	S46	2 Guestrooms	08/23/2020	08/24/2020	1
4414N5	23E4OC	S51	2 Guestrooms	08/23/2020	08/24/2020	1
4414HD	23E4OC	S67	2 Guestrooms	08/23/2020	08/24/2020	1
44148G	23E4OC	S73	2 Guestrooms	08/23/2020	08/24/2020	1
441473	23E4OC	S73	2 Guestrooms	08/23/2020	08/24/2020	1

BRASADA RANCH**Property Management System Extract - All Reservations 2019-2021**

Due to the amount of data, 2014-2018 is available on request

Data Extraction: May 03, 2022

ResID	GuestID	Room#	GuestroomConfig	Arrival	Departure	Nights
44141J	23E40C	S74	2 Guestrooms	08/23/2020	08/24/2020	1
4414NP	23E40C	S75	2 Guestrooms	08/23/2020	08/24/2020	1
441476	23E40C	S82	2 Guestrooms	08/23/2020	08/24/2020	1
4416ID	23E40C	S99	2 Guestrooms	08/23/2020	08/24/2020	1
4415UW	23E40C	S118	3 Guestrooms	08/23/2020	08/24/2020	1
4415X1	23E40C	S50	3 Guestrooms	08/23/2020	08/24/2020	1
4414JU	23E40C	S56	3 Guestrooms	08/23/2020	08/24/2020	1
4410A1	23E25A	S68	3 Guestrooms	08/23/2020	08/24/2020	1
44167Z	23E40C	S85	3 Guestrooms	08/23/2020	08/24/2020	1
441643	23E40C	S24	4-5 Guestrooms	08/23/2020	08/24/2020	1
4414FG	23E40C	S36	4-5 Guestrooms	08/23/2020	08/24/2020	1
4416ET	23E40C	S36	4-5 Guestrooms	08/23/2020	08/24/2020	1
44167W	23E40C	S37	4-5 Guestrooms	08/23/2020	08/24/2020	1
4414EO	23E40C	U26	4-5 Guestrooms	08/23/2020	08/24/2020	1
4416WH	23E40C	U38	4-5 Guestrooms	08/23/2020	08/24/2020	1
44139E	23H3XX	VH5	Ranch House	08/23/2020	08/24/2020	1
44169R	23G0JG	S46	2 Guestrooms	08/24/2020	08/31/2020	7
44152E	23E0IH	S75	2 Guestrooms	08/24/2020	08/31/2020	7
4415X9	2334RV	S75	2 Guestrooms	08/24/2020	08/31/2020	7
441654	23H2J5	S85D	2 Guestrooms	08/24/2020	08/31/2020	7
4414RS	23H4CE	S118	3 Guestrooms	08/24/2020	08/31/2020	7
441642	23H2E9	S50	3 Guestrooms	08/24/2020	08/31/2020	7
4415ST	23E320	S56	3 Guestrooms	08/24/2020	08/31/2020	7
44168C	23H4OY	S85	3 Guestrooms	08/24/2020	08/31/2020	7
4416G1	23H4RQ	S46	2 Guestrooms	08/24/2020	08/30/2020	6
4414CQ	23E40C	S16	2 Guestrooms	08/24/2020	08/25/2020	1
4414DY	23E40C	S43	2 Guestrooms	08/24/2020	08/25/2020	1
44167X	23E40C	S43	2 Guestrooms	08/24/2020	08/25/2020	1
4414N0	23E40C	S51	2 Guestrooms	08/24/2020	08/25/2020	1
4414BI	23E40C	S54	2 Guestrooms	08/24/2020	08/25/2020	1
44146K	23E40C	S58	2 Guestrooms	08/24/2020	08/25/2020	1
4414BZ	23E40C	S58	2 Guestrooms	08/24/2020	08/25/2020	1
4414FP	23E40C	S61	2 Guestrooms	08/24/2020	08/25/2020	1
4414BX	23E40C	S99	2 Guestrooms	08/24/2020	08/25/2020	1
4416ZZ	23E40C	S14	3 Guestrooms	08/24/2020	08/25/2020	1
44162S	23E40C	S14	3 Guestrooms	08/24/2020	08/25/2020	1
44164S	23E40C	S45	3 Guestrooms	08/24/2020	08/25/2020	1
4415WA	23E40C	S48	3 Guestrooms	08/24/2020	08/25/2020	1
441658	23E40C	S68	3 Guestrooms	08/24/2020	08/25/2020	1
4416BJ	23H4Q0	S23	2 Guestrooms	08/25/2020	09/01/2020	7
4416D7	23H4QA	S43	2 Guestrooms	08/25/2020	09/01/2020	7
44169P	23H4PM	S54	2 Guestrooms	08/25/2020	09/01/2020	7
441709	23H4YF	S118	3 Guestrooms	08/25/2020	09/01/2020	7
4416HA	23H4S0	S14	3 Guestrooms	08/25/2020	09/01/2020	7
4416ER	23H4R3	S48	3 Guestrooms	08/25/2020	09/01/2020	7
4416LA	23H1G0	U26F	3 Guestrooms	08/25/2020	09/01/2020	7
4416GB	23F3F7	S16	2 Guestrooms	08/25/2020	08/31/2020	6
441601	23H300	S40	2 Guestrooms	08/25/2020	08/30/2020	5
4412N3	173223	S51	2 Guestrooms	08/25/2020	08/30/2020	5
4416MG	23G2YB	S68	3 Guestrooms	08/25/2020	08/30/2020	5
4416PN	23H4V8	S36	4-5 Guestrooms	08/25/2020	08/30/2020	5
4414PC	23D9VR	S63	2 Guestrooms	08/25/2020	08/29/2020	4
4416Z4	23G0YV	S58	2 Guestrooms	08/25/2020	08/28/2020	3
44120J	23H30N	S59	2 Guestrooms	08/25/2020	08/28/2020	3
4416XU	23H0DK	S67	2 Guestrooms	08/25/2020	08/27/2020	2
44148Y	23E40C	S51	2 Guestrooms	08/25/2020	08/26/2020	1
441468	23E40C	S51	2 Guestrooms	08/25/2020	08/26/2020	1
4414NI	23E40C	S63	2 Guestrooms	08/25/2020	08/26/2020	1
44148K	23E40C	S66	2 Guestrooms	08/25/2020	08/26/2020	1
44146X	23E40C	S66	2 Guestrooms	08/25/2020	08/26/2020	1
44164U	23E40C	S73	2 Guestrooms	08/25/2020	08/26/2020	1
4414DP	23E40C	S73	2 Guestrooms	08/25/2020	08/26/2020	1
44162N	23E40C	S29	3 Guestrooms	08/25/2020	08/26/2020	1
44164P	23H4O3	S73	2 Guestrooms	08/26/2020	09/02/2020	7
44166K	23F4WO	S84	2 Guestrooms	08/26/2020	09/02/2020	7
4416DK	23F93R	S97	3 Guestrooms	08/26/2020	09/02/2020	7
4416H1	23H4RX	S63	2 Guestrooms	08/26/2020	09/01/2020	6
44166D	2355DP	S66	2 Guestrooms	08/26/2020	08/30/2020	4
4414OW	2334RV	VH3	Ranch House	08/26/2020	08/29/2020	3
44173S	23E40C	S58	2 Guestrooms	08/26/2020	08/28/2020	2
44148H	23E40C	S44	2 Guestrooms	08/26/2020	08/27/2020	1
4416UA	23E40C	S44	2 Guestrooms	08/26/2020	08/27/2020	1
4414F5	23E40C	S61	2 Guestrooms	08/26/2020	08/27/2020	1
4416DW	23E40C	S61	2 Guestrooms	08/26/2020	08/27/2020	1
4416FG	23H4K9	S61	2 Guestrooms	08/27/2020	09/07/2020	11
44K7S7	23H1IQ	S32C	1 Guestroom	08/27/2020	08/31/2020	4
441661	2349WF	S39	2 Guestrooms	08/27/2020	08/31/2020	4
4416W0	23H4WW	S118	3 Guestrooms	08/27/2020	08/31/2020	4
4416VZ	23H4WW	S29	3 Guestrooms	08/27/2020	08/31/2020	4
4416VY	23H4WW	S24	4-5 Guestrooms	08/27/2020	08/31/2020	4
4413J4	23H424	VH2	Ranch House	08/27/2020	08/30/2020	3
4416YV	23H4N7	S30	2 Guestrooms	08/27/2020	08/29/2020	2
44172X	23G145	S82	2 Guestrooms	08/27/2020	08/29/2020	2
4414KZ	23E40C	S119	2 Guestrooms	08/27/2020	08/28/2020	1
441625	23E40C	S18	2 Guestrooms	08/27/2020	08/28/2020	1
441497	23E40C	S27	2 Guestrooms	08/27/2020	08/28/2020	1
441483	23E40C	S30	2 Guestrooms	08/27/2020	08/28/2020	1
4414D3	23E40C	S60	2 Guestrooms	08/27/2020	08/28/2020	1
4416UW	23E40C	S69	2 Guestrooms	08/27/2020	08/28/2020	1
4414EZ	23E40C	S82	2 Guestrooms	08/27/2020	08/28/2020	1
441751	23H3PK	VH1	Ranch House	08/27/2020	08/28/2020	1
441750	23H50H	VH7	Ranch House	08/27/2020	08/28/2020	1
4412XM	23E902	S18	2 Guestrooms	08/28/2020	09/08/2020	11
4416B8	23H0DK	S111	3 Guestrooms	08/28/2020	09/04/2020	7

BRASADA RANCH**Property Management System Extract - All Reservations 2019-2021**

Due to the amount of data, 2014-2018 is available on request

Data Extraction: May 03, 2022

ResID	GuestID	Room#	GuestroomConfig	Arrival	Departure	Nights
44L6EA	23G441	S60	2 Guestrooms	08/28/2020	09/03/2020	6
44L6PU	23H4VC	U38F	3 Guestrooms	08/28/2020	09/03/2020	6
44L70S	23H4YO	S56D	2 Guestrooms	08/28/2020	09/02/2020	5
44L6CA	23H4Q3	S69	2 Guestrooms	08/28/2020	09/02/2020	5
44L6CE	23H4Q4	S44	2 Guestrooms	08/28/2020	09/01/2020	4
44L6W1	23H4WW	S112	3 Guestrooms	08/28/2020	09/01/2020	4
44L0T0	2377K6	VH1	Ranch House	08/28/2020	09/01/2020	4
44K7RM	23H1IQ	U38B	1 Guestroom	08/28/2020	08/30/2020	2
44K7RN	23H1IQ	U38C	1 Guestroom	08/28/2020	08/30/2020	2
44K7RK	23H1IQ	U38D	1 Guestroom	08/28/2020	08/30/2020	2
44K7RL	23H1IQ	U38M	1 Guestroom	08/28/2020	08/30/2020	2
44L72I	23H4Z7	S82	2 Guestrooms	08/28/2020	08/30/2020	2
44L71M	110929	S97	3 Guestrooms	08/28/2020	08/30/2020	2
44L4EB	23E4OC	S119	2 Guestrooms	08/28/2020	08/29/2020	1
44L4CR	23E4OC	S42	2 Guestrooms	08/28/2020	08/29/2020	1
44L4BR	23E4OC	S57	2 Guestrooms	08/28/2020	08/29/2020	1
44L59J	23E4OC	S57	2 Guestrooms	08/28/2020	08/29/2020	1
44L4M0	23E4OC	S58	2 Guestrooms	08/28/2020	08/29/2020	1
44L6O3	23E4OC	S71	2 Guestrooms	08/28/2020	08/29/2020	1
44L47E	23E4OC	S84	2 Guestrooms	08/28/2020	08/29/2020	1
44L58J	23H3V8	S90	2 Guestrooms	08/28/2020	08/29/2020	1
44L6IB	23E4OC	S48	3 Guestrooms	08/28/2020	08/29/2020	1
44L4E2	23E4OC	S52	3 Guestrooms	08/28/2020	08/29/2020	1
44L44Z	23E4OC	S52	3 Guestrooms	08/28/2020	08/29/2020	1
44L62M	23E4OC	S70	3 Guestrooms	08/28/2020	08/29/2020	1
44L64X	23E4OC	S25	4-5 Guestrooms	08/28/2020	08/29/2020	1
44L61H	23E4OC	S37	4-5 Guestrooms	08/28/2020	08/29/2020	1
44L6HT	23G6ZD	S84	2 Guestrooms	08/29/2020	09/05/2020	7
44L60D	23H4MM	S58	2 Guestrooms	08/29/2020	09/04/2020	6
44L70U	23H4YP	S42	2 Guestrooms	08/29/2020	09/03/2020	5
44L6IJ	23H1B1	S119	2 Guestrooms	08/29/2020	09/02/2020	4
44L6YW	23G2Y1	S25	4-5 Guestrooms	08/29/2020	09/02/2020	4
44L6QX	23E4OC	S40	2 Guestrooms	08/29/2020	09/01/2020	3
44L744	23H4ZN	S70	3 Guestrooms	08/29/2020	09/01/2020	3
44L70M	23H4YL	S71	2 Guestrooms	08/29/2020	08/31/2020	2
44L4IF	23E4OC	S119	2 Guestrooms	08/29/2020	08/30/2020	1
44L4BO	23E4OC	S23	2 Guestrooms	08/29/2020	08/30/2020	1
44L46O	23E4OC	S23	2 Guestrooms	08/29/2020	08/30/2020	1
44L721	23E4OC	S30	2 Guestrooms	08/29/2020	08/30/2020	1
44L6UL	23E4OC	S44	2 Guestrooms	08/29/2020	08/30/2020	1
44L4DL	23E4OC	S55	2 Guestrooms	08/29/2020	08/30/2020	1
44L460	23E4OC	S57	2 Guestrooms	08/29/2020	08/30/2020	1
44L659	23E4OC	S72	2 Guestrooms	08/29/2020	08/30/2020	1
44L4ER	23E4OC	S77	2 Guestrooms	08/29/2020	08/30/2020	1
44L700	23E4OC	S112	3 Guestrooms	08/29/2020	08/30/2020	1
44L5WG	23E4OC	S29	3 Guestrooms	08/29/2020	08/30/2020	1
44L6UC	23E4OC	S45	3 Guestrooms	08/29/2020	08/30/2020	1
44L6UE	23E4OC	S48	3 Guestrooms	08/29/2020	08/30/2020	1
44L61M	23E4OC	S25	4-5 Guestrooms	08/29/2020	08/30/2020	1
44L62P	23E4OC	S28	4-5 Guestrooms	08/29/2020	08/30/2020	1
44L6U6	23E4OC	S28	4-5 Guestrooms	08/29/2020	08/30/2020	1
44L62O	23E4OC	S32	4-5 Guestrooms	08/29/2020	08/30/2020	1
44L471	23E4OC	S33	4-5 Guestrooms	08/29/2020	08/30/2020	1
44L46Z	23E4OC	S34	4-5 Guestrooms	08/29/2020	08/30/2020	1
44L46T	23E4OC	S35	4-5 Guestrooms	08/29/2020	08/30/2020	1
44L24J	23E7NW	S30	2 Guestrooms	08/30/2020	09/07/2020	8
44L75J	23H50D	S71	2 Guestrooms	08/30/2020	09/06/2020	7
44L5MR	23H4IZ	S72	2 Guestrooms	08/30/2020	09/06/2020	7
44L6H5	23312Q	S23	2 Guestrooms	08/30/2020	09/04/2020	5
44L6KE	23H4SX	S77	2 Guestrooms	08/30/2020	09/04/2020	5
44L77J	23G7B8	S14	3 Guestrooms	08/30/2020	09/04/2020	5
44L6UJ	23F5UI	S57	2 Guestrooms	08/30/2020	09/03/2020	4
44L6Z8	23H4XS	S45	3 Guestrooms	08/30/2020	09/03/2020	4
44L74N	23H4ZY	S2BH	2 Guestrooms	08/30/2020	09/02/2020	3
44L716	23H4YV	S82	2 Guestrooms	08/30/2020	09/02/2020	3
44L4E1	23E4OC	S13	2 Guestrooms	08/30/2020	08/31/2020	1
44L46Q	23E4OC	S47	2 Guestrooms	08/30/2020	08/31/2020	1
44L653	23E4OC	S51	2 Guestrooms	08/30/2020	08/31/2020	1
44L4BS	23E4OC	S59	2 Guestrooms	08/30/2020	08/31/2020	1
44L46R	23E4OC	S76	2 Guestrooms	08/30/2020	08/31/2020	1
44L65F	23E4OC	S78	2 Guestrooms	08/30/2020	08/31/2020	1
44L456	23E4OC	S98	2 Guestrooms	08/30/2020	08/31/2020	1
44L64V	23E4OC	S112	3 Guestrooms	08/30/2020	08/31/2020	1
44L6UV	23E4OC	S68	3 Guestrooms	08/30/2020	08/31/2020	1
44L6GV	23H45C	S59	2 Guestrooms	08/31/2020	09/06/2020	6
44L6BL	23H0DK	S27	2 Guestrooms	08/31/2020	09/04/2020	4
44L6J6	23H51U	S36F	3 Guestrooms	08/31/2020	09/04/2020	4
44L5JH	23H51O	S36F	3 Guestrooms	08/31/2020	09/04/2020	4
44L6J7	23H51V	S36F	3 Guestrooms	08/31/2020	09/04/2020	4
44L5JI	23G6CB	S33	4-5 Guestrooms	08/31/2020	09/04/2020	4
44L6IU	23H51T	S33	4-5 Guestrooms	08/31/2020	09/04/2020	4
44L6IW	23H4H3	S33	4-5 Guestrooms	08/31/2020	09/04/2020	4
44L6IV	23H51Z	S33	4-5 Guestrooms	08/31/2020	09/04/2020	4
44L5JJ	23H51M	S34	4-5 Guestrooms	08/31/2020	09/04/2020	4
44L6IZ	23H51L	S34	4-5 Guestrooms	08/31/2020	09/04/2020	4
44L6IY	23H51N	S34	4-5 Guestrooms	08/31/2020	09/04/2020	4
44L6JO	23H51P	S34	4-5 Guestrooms	08/31/2020	09/04/2020	4
44L6J3	23H51R	S35	4-5 Guestrooms	08/31/2020	09/04/2020	4
44L5JL	23H521	S35	4-5 Guestrooms	08/31/2020	09/04/2020	4
44L6J4	23H51S	S35	4-5 Guestrooms	08/31/2020	09/04/2020	4
44L6QC	23G5LA	S47	2 Guestrooms	08/31/2020	09/03/2020	3
44L6W3	23H4WX	S68E	2 Guestrooms	08/31/2020	09/03/2020	3
44L300	23F4QP	S76	2 Guestrooms	08/31/2020	09/03/2020	3
44L6J2	23H51Q	S35	4-5 Guestrooms	08/31/2020	09/03/2020	3

BRASADA RANCH**Property Management System Extract - All Reservations 2019-2021**

Due to the amount of data, 2014-2018 is available on request

Data Extraction: May 03, 2022

ResID	GuestID	Room#	GuestroomConfig	Arrival	Departure	Nights
441651	23E4OC	S40	2 Guestrooms	08/31/2020	09/01/2020	1
441650	23E4OC	S46	2 Guestrooms	08/31/2020	09/01/2020	1
44148Z	23E4OC	S55	2 Guestrooms	08/31/2020	09/01/2020	1
4414M9	23E4OC	S64	2 Guestrooms	08/31/2020	09/01/2020	1
441470	23E4OC	S64	2 Guestrooms	08/31/2020	09/01/2020	1
441687	23E4OC	S67	2 Guestrooms	08/31/2020	09/01/2020	1
4414N4	23E4OC	S71	2 Guestrooms	08/31/2020	09/01/2020	1
44165A	23E4OC	S74	2 Guestrooms	08/31/2020	09/01/2020	1
4414EM	23E4OC	S75	2 Guestrooms	08/31/2020	09/01/2020	1
44165G	23E4OC	S82	2 Guestrooms	08/31/2020	09/01/2020	1
4414BC	23E4OC	S90	2 Guestrooms	08/31/2020	09/01/2020	1
44144K	23E4OC	S98	2 Guestrooms	08/31/2020	09/01/2020	1
4414CM	23E4OC	S98	2 Guestrooms	08/31/2020	09/01/2020	1
4415RV	23E4OC	S118	3 Guestrooms	08/31/2020	09/01/2020	1
4416U7	23E4OC	S29	3 Guestrooms	08/31/2020	09/01/2020	1
441652	23E4OC	S50	3 Guestrooms	08/31/2020	09/01/2020	1
4416UQ	23E4OC	S52	3 Guestrooms	08/31/2020	09/01/2020	1
4416Z6	23E4OC	S85	3 Guestrooms	08/31/2020	09/01/2020	1
44162Q	23E4OC	S24	4-5 Guestrooms	08/31/2020	09/01/2020	1
4416U8	23E4OC	S32	4-5 Guestrooms	08/31/2020	09/01/2020	1
4416U9	23E4OC	S37	4-5 Guestrooms	08/31/2020	09/01/2020	1
4416DQ	23H4QL	S39	2 Guestrooms	09/01/2020	09/10/2020	9
4416DT	23H4QL	S37	4-5 Guestrooms	09/01/2020	09/10/2020	9
4413YP	23H4A9	VH7	Ranch House	09/01/2020	09/09/2020	8
4414WN	23C5HF	S42	2 Guestrooms	09/01/2020	09/08/2020	7
4416EQ	23H4R2	S78	2 Guestrooms	09/01/2020	09/08/2020	7
441602	23G5FH	S75	2 Guestrooms	09/01/2020	09/07/2020	6
44169G	23D45T	S90	2 Guestrooms	09/01/2020	09/07/2020	6
44162V	23H4N8	S46	2 Guestrooms	09/01/2020	09/06/2020	5
44167S	23G49H	S74	2 Guestrooms	09/01/2020	09/06/2020	5
4416JK	23A016	S85D	2 Guestrooms	09/01/2020	09/06/2020	5
4416N3	23H4TZ	S50D	2 Guestrooms	09/01/2020	09/05/2020	4
4416OK	23H4UJ	S71	2 Guestrooms	09/01/2020	09/05/2020	4
4415NX	23H4JJ	S3B	3 Guestrooms	09/01/2020	09/05/2020	4
4416PM	23H4V7	S52	3 Guestrooms	09/01/2020	09/05/2020	4
44K5OZ	23H3QX	VSTE2	Ranch House	09/01/2020	09/05/2020	4
44K55K	23H30S	S13	2 Guestrooms	09/01/2020	09/04/2020	3
4412QP	23H3PF	S2BH	2 Guestrooms	09/01/2020	09/04/2020	3
4416D2	23H4Q8	S29	3 Guestrooms	09/01/2020	09/04/2020	3
4416D3	23H4Q8	S32	4-5 Guestrooms	09/01/2020	09/04/2020	3
44K55T	23H3PU	S37	4-5 Guestrooms	09/01/2020	09/04/2020	3
4416M5	23H524	VH1	Ranch House	09/01/2020	09/04/2020	3
4416VG	23H4WL	S64A	1 Guestroom	09/01/2020	09/03/2020	2
4415ED	23G9J0	S2B	2 Guestrooms	09/01/2020	09/03/2020	2
4416ZM	23F4LJ	S51	2 Guestrooms	09/01/2020	09/03/2020	2
4416OD	23H4UE	S24G	3 Guestrooms	09/01/2020	09/03/2020	2
44167L	23H4OV	VH5	Ranch House	09/01/2020	09/03/2020	2
4411IM	23G8CP	VH6	Ranch House	09/01/2020	09/03/2020	2
4416MT	23G95N	VH8	Ranch House	09/01/2020	09/03/2020	2
4416RV	23H4W1	VSTE	Ranch House	09/01/2020	09/03/2020	2
44147D	23E4OC	S13	2 Guestrooms	09/01/2020	09/02/2020	1
44K3EN	23H0DK	S16	2 Guestrooms	09/01/2020	09/02/2020	1
44164Y	23E4OC	S39	2 Guestrooms	09/01/2020	09/02/2020	1
4416UB	23E4OC	S43	2 Guestrooms	09/01/2020	09/02/2020	1
44140E	23E4OC	S44	2 Guestrooms	09/01/2020	09/02/2020	1
441681	23E4OC	S54	2 Guestrooms	09/01/2020	09/02/2020	1
4416UR	23E4OC	S55	2 Guestrooms	09/01/2020	09/02/2020	1
4416G0	23E4OC	S57	2 Guestrooms	09/01/2020	09/02/2020	1
44165E	23E4OC	S77	2 Guestrooms	09/01/2020	09/02/2020	1
441477	23E4OC	S90	2 Guestrooms	09/01/2020	09/02/2020	1
4414QF	23H4B0	S98	2 Guestrooms	09/01/2020	09/02/2020	1
44162R	23E4OC	S111	3 Guestrooms	09/01/2020	09/02/2020	1
441622	23E4OC	S118	3 Guestrooms	09/01/2020	09/02/2020	1
441626	23E4OC	S48	3 Guestrooms	09/01/2020	09/02/2020	1
44162D	23E4OC	S68	3 Guestrooms	09/01/2020	09/02/2020	1
4416UY	23E4OC	S70	3 Guestrooms	09/01/2020	09/02/2020	1
44162H	23E4OC	S97	3 Guestrooms	09/01/2020	09/02/2020	1
44161Y	23E4OC	U26	4-5 Guestrooms	09/01/2020	09/02/2020	1
441752	23E4OC	VH2	Ranch House	09/01/2020	09/02/2020	1
44145A	23E4OC	VH5	Ranch House	09/01/2020	09/02/2020	1
4414FZ	23E4OC	VH6	Ranch House	09/01/2020	09/02/2020	1
44145B	23E4OC	VH7	Ranch House	09/01/2020	09/02/2020	1
4413VF	23D9JZ	S118	3 Guestrooms	09/02/2020	09/09/2020	7
44175H	23H4XQ	S14	3 Guestrooms	09/02/2020	09/07/2020	5
4416WM	23G893	S43	2 Guestrooms	09/02/2020	09/06/2020	4
44112A	23H388	S84	2 Guestrooms	09/02/2020	09/06/2020	4
44160P	23E687	S48	3 Guestrooms	09/02/2020	09/06/2020	4
4416IC	23H4SC	VH7	Ranch House	09/02/2020	09/06/2020	4
4415KJ	23H4I3	VH8	Ranch House	09/02/2020	09/06/2020	4
4416NL	23H4UB	S13	2 Guestrooms	09/02/2020	09/05/2020	3
4416II	23H4SG	VH6	Ranch House	09/02/2020	09/05/2020	3
4412OL	23H30O	S43B	1 Guestroom	09/02/2020	09/04/2020	2
44174J	23H24I	S87B	1 Guestroom	09/02/2020	09/04/2020	2
441262	23H3IK	S40A	1 Guestroom	09/02/2020	09/04/2020	2
44K55Q	23H3RG	S27	2 Guestrooms	09/02/2020	09/04/2020	2
4412XW	23H3U0	S2BH	2 Guestrooms	09/02/2020	09/04/2020	2
44K8YE	23H2MK	S43	2 Guestrooms	09/02/2020	09/04/2020	2
4416F6	23H4RA	S55	2 Guestrooms	09/02/2020	09/04/2020	2
44K55J	23H32S	S61	2 Guestrooms	09/02/2020	09/04/2020	2
4413OI	23H45E	S98	2 Guestrooms	09/02/2020	09/04/2020	2
4414EY	23H4B0	S98	2 Guestrooms	09/02/2020	09/04/2020	2
4412CW	23H3LT	S111	3 Guestrooms	09/02/2020	09/04/2020	2
44K55L	23H3FD	S29	3 Guestrooms	09/02/2020	09/04/2020	2
44K55N	23H1A6	S3B	3 Guestrooms	09/02/2020	09/04/2020	2

BRASADA RANCH**Property Management System Extract - All Reservations 2019-2021**

Due to the amount of data, 2014-2018 is available on request

Data Extraction: May 03, 2022

ResID	GuestID	Room#	GuestroomConfig	Arrival	Departure	Nights
44K55P	23H2T3	S68	3 Guestrooms	09/02/2020	09/04/2020	2
44L3J0	23H423	S70	3 Guestrooms	09/02/2020	09/04/2020	2
44K55M	23H3II	S70	3 Guestrooms	09/02/2020	09/04/2020	2
44K55S	23H3II	S70	3 Guestrooms	09/02/2020	09/04/2020	2
44L6LQ	23H3II	S70	3 Guestrooms	09/02/2020	09/04/2020	2
44L6F1	23H4R7	S97	3 Guestrooms	09/02/2020	09/04/2020	2
44K55U	23H1A6	S4BH	4-5 Guestrooms	09/02/2020	09/04/2020	2
44K55R	23H3NR	U26	4-5 Guestrooms	09/02/2020	09/04/2020	2
44K55H	23H3WZ	VH1	Ranch House	09/02/2020	09/04/2020	2
44L3NP	23H44U	VH8	Ranch House	09/02/2020	09/04/2020	2
44L6L7	23E4OC	S119	2 Guestrooms	09/02/2020	09/03/2020	1
44L64W	23E4OC	S16	2 Guestrooms	09/02/2020	09/03/2020	1
44L6FZ	23E4OC	S27	2 Guestrooms	09/02/2020	09/03/2020	1
44L6UD	23E4OC	S44	2 Guestrooms	09/02/2020	09/03/2020	1
44L4ES	23E4OC	S54	2 Guestrooms	09/02/2020	09/03/2020	1
44L46H	23E4OC	S57	2 Guestrooms	09/02/2020	09/03/2020	1
44L4M7	23E4OC	S60	2 Guestrooms	09/02/2020	09/03/2020	1
44L684	23E4OC	S63	2 Guestrooms	09/02/2020	09/03/2020	1
44L464	23E4OC	S64	2 Guestrooms	09/02/2020	09/03/2020	1
44L686	23E4OC	S66	2 Guestrooms	09/02/2020	09/03/2020	1
44L6UX	23E4OC	S69	2 Guestrooms	09/02/2020	09/03/2020	1
44L65C	23E4OC	S73	2 Guestrooms	09/02/2020	09/03/2020	1
44L65H	23E4OC	S82	2 Guestrooms	09/02/2020	09/03/2020	1
44L623	23E4OC	S112	3 Guestrooms	09/02/2020	09/03/2020	1
44L62C	23E4OC	S56	3 Guestrooms	09/02/2020	09/03/2020	1
44L79C	23E4OC	S56	3 Guestrooms	09/02/2020	09/03/2020	1
44L62G	23E4OC	S81	3 Guestrooms	09/02/2020	09/03/2020	1
44L62K	23E4OC	S97	3 Guestrooms	09/02/2020	09/03/2020	1
44L6UK	23E4OC	S25	4-5 Guestrooms	09/02/2020	09/03/2020	1
44L61Q	23E4OC	S32	4-5 Guestrooms	09/02/2020	09/03/2020	1
44L3WJ	23H495	VH2	Ranch House	09/02/2020	09/03/2020	1
44L723	23E4OC	VH3	Ranch House	09/02/2020	09/03/2020	1
44L751	23E4OC	VH4	Ranch House	09/02/2020	09/03/2020	1
44L6S3	23H24I	VH5	Ranch House	09/02/2020	09/03/2020	1
44L6GO	23H4RR	S119	2 Guestrooms	09/03/2020	09/08/2020	5
44L682	23E4OC	S51	2 Guestrooms	09/03/2020	09/08/2020	5
44L2BA	23S5ZM	S112	3 Guestrooms	09/03/2020	09/08/2020	5
44L6HS	23H4S7	S25	4-5 Guestrooms	09/03/2020	09/08/2020	5
44L6AC	23H4PP	S57A	1 Guestroom	09/03/2020	09/07/2020	4
44L0K8	23H324	S2BH	2 Guestrooms	09/03/2020	09/07/2020	4
44L6FN	23H4RG	S44	2 Guestrooms	09/03/2020	09/07/2020	4
44L4UP	23G7QQ	S47	2 Guestrooms	09/03/2020	09/07/2020	4
44L5ZL	23F7QL	S51	2 Guestrooms	09/03/2020	09/07/2020	4
44L6GG	23G936	S60	2 Guestrooms	09/03/2020	09/07/2020	4
44L77P	23H51B	S64	2 Guestrooms	09/03/2020	09/07/2020	4
44L4UO	23E7VY	S82	2 Guestrooms	09/03/2020	09/07/2020	4
44L28P	23E2D7	S50	3 Guestrooms	09/03/2020	09/07/2020	4
44L3OT	23E32O	S56	3 Guestrooms	09/03/2020	09/07/2020	4
44L69J	23F4OQ	S54	2 Guestrooms	09/03/2020	09/06/2020	3
44L4VI	23F7LO	S63	2 Guestrooms	09/03/2020	09/06/2020	3
44L6F9	2379AD	S73	2 Guestrooms	09/03/2020	09/06/2020	3
44L5ZM	23G986	S82	2 Guestrooms	09/03/2020	09/06/2020	3
44K8SE	23H48P	S50	3 Guestrooms	09/03/2020	09/06/2020	3
44L6NU	23H4UA	S25	4-5 Guestrooms	09/03/2020	09/06/2020	3
44L5GC	23H46C	VH3	Ranch House	09/03/2020	09/05/2020	2
44L65K	23E4OC	S16	2 Guestrooms	09/03/2020	09/04/2020	1
44L47T	23E4OC	S42	2 Guestrooms	09/03/2020	09/04/2020	1
44L6UM	23E4OC	S43	2 Guestrooms	09/03/2020	09/04/2020	1
44L6WY	23E4OC	S47	2 Guestrooms	09/03/2020	09/04/2020	1
44L77I	23E4OC	S51	2 Guestrooms	09/03/2020	09/04/2020	1
44L5RG	23E4OC	S58	2 Guestrooms	09/03/2020	09/04/2020	1
44L45X	23E4OC	S60	2 Guestrooms	09/03/2020	09/04/2020	1
44L46J	23E4OC	S66	2 Guestrooms	09/03/2020	09/04/2020	1
44L6X0	23E4OC	S69	2 Guestrooms	09/03/2020	09/04/2020	1
44L65D	23E4OC	S76	2 Guestrooms	09/03/2020	09/04/2020	1
44L6X4	23E4OC	S78	2 Guestrooms	09/03/2020	09/04/2020	1
44L62A	23E4OC	S45	3 Guestrooms	09/03/2020	09/04/2020	1
44L6UF	23E4OC	S50	3 Guestrooms	09/03/2020	09/04/2020	1
44L6WZ	23E4OC	S68	3 Guestrooms	09/03/2020	09/04/2020	1
44L62I	23E4OC	S85	3 Guestrooms	09/03/2020	09/04/2020	1
44L61K	23E4OC	S24	4-5 Guestrooms	09/03/2020	09/04/2020	1
44L61O	23E4OC	S28	4-5 Guestrooms	09/03/2020	09/04/2020	1
44L6X5	23E4OC	U26	4-5 Guestrooms	09/03/2020	09/04/2020	1
44L61W	23E4OC	U38	4-5 Guestrooms	09/03/2020	09/04/2020	1
44L6G4	23E4OC	VH2	Ranch House	09/03/2020	09/04/2020	1
44K55I	23H24I	VH4	Ranch House	09/03/2020	09/04/2020	1
44L6X7	23E4OC	VH5	Ranch House	09/03/2020	09/04/2020	1
44L6KV	23E4OC	VH8	Ranch House	09/03/2020	09/04/2020	1
44L3BX	23H3Y5	S34B	1 Guestroom	09/04/2020	09/07/2020	3
44L7AB	23H2IU	S16	2 Guestrooms	09/04/2020	09/07/2020	3
44L6E0	23H4QQ	S42	2 Guestrooms	09/04/2020	09/07/2020	3
44K8SD	23H3LK	S43	2 Guestrooms	09/04/2020	09/07/2020	3
44L6DH	23H4QE	S43	2 Guestrooms	09/04/2020	09/07/2020	3
44L63H	23H4NL	S45D	2 Guestrooms	09/04/2020	09/07/2020	3
44L1EU	23H3CS	S46	2 Guestrooms	09/04/2020	09/07/2020	3
44L6JB	23H4SK	S58	2 Guestrooms	09/04/2020	09/07/2020	3
44L6MW	23H4TU	S60	2 Guestrooms	09/04/2020	09/07/2020	3
44L5LY	23G8EB	S63	2 Guestrooms	09/04/2020	09/07/2020	3
44L798	23H52K	S64	2 Guestrooms	09/04/2020	09/07/2020	3
44L6VR	23H4WV	S66	2 Guestrooms	09/04/2020	09/07/2020	3
44L6RJ	23H4VW	S69	2 Guestrooms	09/04/2020	09/07/2020	3
44L5KD	23H00P	S76	2 Guestrooms	09/04/2020	09/07/2020	3
44L6JV	23H4SU	S98	2 Guestrooms	09/04/2020	09/07/2020	3
44L294	151290	S45	3 Guestrooms	09/04/2020	09/07/2020	3

BRASADA RANCH**Property Management System Extract - All Reservations 2019-2021**

Due to the amount of data, 2014-2018 is available on request

Data Extraction: May 03, 2022

ResID	GuestID	Room#	GuestroomConfig	Arrival	Departure	Nights
44L786	23H50E	S45	3 Guestrooms	09/04/2020	09/07/2020	3
44L2FC	23H3MU	S48	3 Guestrooms	09/04/2020	09/07/2020	3
44K8SH	23H3MU	S48	3 Guestrooms	09/04/2020	09/07/2020	3
44L3S6	23H476	S52	3 Guestrooms	09/04/2020	09/07/2020	3
44L3C3	23G8V7	S85	3 Guestrooms	09/04/2020	09/07/2020	3
44K9KN	23H2RC	S24	4-5 Guestrooms	09/04/2020	09/07/2020	3
44K9SH	23H2RC	S24	4-5 Guestrooms	09/04/2020	09/07/2020	3
44K9SE	23H2RC	S28	4-5 Guestrooms	09/04/2020	09/07/2020	3
44K9SF	23H2RC	S28	4-5 Guestrooms	09/04/2020	09/07/2020	3
44K9KJ	23H2RC	S28	4-5 Guestrooms	09/04/2020	09/07/2020	3
44L795	23H2RC	S28	4-5 Guestrooms	09/04/2020	09/07/2020	3
44K9KM	23H53D	S34	4-5 Guestrooms	09/04/2020	09/07/2020	3
44K9SO	23H53B	S34	4-5 Guestrooms	09/04/2020	09/07/2020	3
44K9SM	23H53G	S34	4-5 Guestrooms	09/04/2020	09/07/2020	3
44K9SN	23H2RC	S36	4-5 Guestrooms	09/04/2020	09/07/2020	3
44K9KL	23H2RC	S36	4-5 Guestrooms	09/04/2020	09/07/2020	3
44K9SA	23H53E	S36	4-5 Guestrooms	09/04/2020	09/07/2020	3
44K9SB	23H53F	S36	4-5 Guestrooms	09/04/2020	09/07/2020	3
44L6H0	23H38F	U26	4-5 Guestrooms	09/04/2020	09/07/2020	3
44L2FE	23H3MU	U36	4-5 Guestrooms	09/04/2020	09/07/2020	3
44K9SJ	23H53C	U38	4-5 Guestrooms	09/04/2020	09/07/2020	3
44K9SK	23H2RC	U38	4-5 Guestrooms	09/04/2020	09/07/2020	3
44K9KK	23H2RC	U38	4-5 Guestrooms	09/04/2020	09/07/2020	3
44L2FA	23H3MU	U4BH	4-5 Guestrooms	09/04/2020	09/07/2020	3
44L47F	23H4AN	VH2	Ranch House	09/04/2020	09/07/2020	3
44K9LJ	23H2TI	VH3	Ranch House	09/04/2020	09/07/2020	3
44L6E8	23H4QV	VH5	Ranch House	09/04/2020	09/07/2020	3
44L39F	23H3X6	VH5	Ranch House	09/04/2020	09/07/2020	3
44L6BH	23H4PZ	VH7	Ranch House	09/04/2020	09/07/2020	3
44L701	23H4YA	VH8	Ranch House	09/04/2020	09/07/2020	3
44L4TG	209107	S47	2 Guestrooms	09/04/2020	09/06/2020	2
44L1YO	23H3FH	VH8	Ranch House	09/04/2020	09/06/2020	2
44L7AQ	23E40C	S24B	1 Guestroom	09/04/2020	09/05/2020	1
44L6Z5	23E40C	S23	2 Guestrooms	09/04/2020	09/05/2020	1
44L65Q	23E40C	S27	2 Guestrooms	09/04/2020	09/05/2020	1
44L4A3	23E40C	S2B	2 Guestrooms	09/04/2020	09/05/2020	1
44L661	23E40C	S39	2 Guestrooms	09/04/2020	09/05/2020	1
44L6US	23E40C	S55	2 Guestrooms	09/04/2020	09/05/2020	1
44L4ZR	23E40C	S77	2 Guestrooms	09/04/2020	09/05/2020	1
44L4E6	23E40C	S99	2 Guestrooms	09/04/2020	09/05/2020	1
44L6QO	23E40C	S111	3 Guestrooms	09/04/2020	09/05/2020	1
44L77N	23E40C	S14	3 Guestrooms	09/04/2020	09/05/2020	1
44L6DG	23E40C	S29	3 Guestrooms	09/04/2020	09/05/2020	1
44L628	23E40C	S50	3 Guestrooms	09/04/2020	09/05/2020	1
44L44E	23E40C	S68	3 Guestrooms	09/04/2020	09/05/2020	1
44L62F	23E40C	S70	3 Guestrooms	09/04/2020	09/05/2020	1
44L6X3	23E40C	S70	3 Guestrooms	09/04/2020	09/05/2020	1
44L457	23E40C	S81	3 Guestrooms	09/04/2020	09/05/2020	1
44L740	23E40C	S97	3 Guestrooms	09/04/2020	09/05/2020	1
44L7AU	23E40C	S97	3 Guestrooms	09/04/2020	09/05/2020	1
44L61R	23E40C	S32	4-5 Guestrooms	09/04/2020	09/05/2020	1
44L6QV	23E40C	S33	4-5 Guestrooms	09/04/2020	09/05/2020	1
44L6QU	23E40C	S35	4-5 Guestrooms	09/04/2020	09/05/2020	1
44L61I	23E40C	S37	4-5 Guestrooms	09/04/2020	09/05/2020	1
44L61Z	23E40C	U26	4-5 Guestrooms	09/04/2020	09/05/2020	1
44L6KW	23E40C	VH1	Ranch House	09/04/2020	09/05/2020	1
44L6G6	23E40C	VH4	Ranch House	09/04/2020	09/05/2020	1
44L6MM	23H4TR	S27	2 Guestrooms	09/05/2020	09/12/2020	7
44L3QI	23E0DP	S77	2 Guestrooms	09/05/2020	09/12/2020	7
44L6XX	23F8JC	S50	3 Guestrooms	09/05/2020	09/12/2020	7
44L5M9	23H4IU	S81	3 Guestrooms	09/05/2020	09/10/2020	5
44L708	23H4YE	S29	3 Guestrooms	09/05/2020	09/09/2020	4
44L6O6	23A4ZS	S27	2 Guestrooms	09/05/2020	09/08/2020	3
44L6RS	23H4W0	S42	2 Guestrooms	09/05/2020	09/08/2020	3
44L75C	23E9Q5	S55	2 Guestrooms	09/05/2020	09/08/2020	3
44L6KZ	23H4NW	S111	3 Guestrooms	09/05/2020	09/08/2020	3
44L6H4	23H4NW	S111	3 Guestrooms	09/05/2020	09/08/2020	3
44L7BE	23H00F	S68	3 Guestrooms	09/05/2020	09/07/2020	2
44L5Z1	23H4LY	S70	3 Guestrooms	09/05/2020	09/07/2020	2
44L637	23G8OJ	S81	3 Guestrooms	09/05/2020	09/07/2020	2
44L7AY	23D9QK	S33	4-5 Guestrooms	09/05/2020	09/07/2020	2
44L73E	23H4ZJ	VH4	Ranch House	09/05/2020	09/07/2020	2
44L4FL	23E40C	S43	2 Guestrooms	09/05/2020	09/06/2020	1
44L6X9	23E40C	S67	2 Guestrooms	09/05/2020	09/06/2020	1
44L6X8	23E40C	S84	2 Guestrooms	09/05/2020	09/06/2020	1
44L6WX	23E40C	S14	3 Guestrooms	09/05/2020	09/06/2020	1
44L71Y	23E40C	S50	3 Guestrooms	09/05/2020	09/06/2020	1
44L450	23E40C	S52	3 Guestrooms	09/05/2020	09/06/2020	1
44L79M	23H52V	VH1	Ranch House	09/05/2020	09/06/2020	1
44L5GD	23H46C	VH3	Ranch House	09/05/2020	09/06/2020	1
44L6KU	23E40C	VH6	Ranch House	09/05/2020	09/06/2020	1
44L6DP	23H4QJ	VH2	Ranch House	09/06/2020	09/12/2020	6
44L6EN	23H4QZ	S84	2 Guestrooms	09/06/2020	09/11/2020	5
44L64D	23H4NW	S60	2 Guestrooms	09/06/2020	09/09/2020	3
44L65J	23E40C	S119	2 Guestrooms	09/06/2020	09/07/2020	1
44L6RR	23E40C	S13	2 Guestrooms	09/06/2020	09/07/2020	1
44L4NF	23E40C	S23	2 Guestrooms	09/06/2020	09/07/2020	1
44L463	23E40C	S43	2 Guestrooms	09/06/2020	09/07/2020	1
44L680	23E40C	S46	2 Guestrooms	09/06/2020	09/07/2020	1
44L4TE	209107	S47	2 Guestrooms	09/06/2020	09/07/2020	1
44L6QM	23E40C	S54	2 Guestrooms	09/06/2020	09/07/2020	1
44L4FM	23E40C	S55	2 Guestrooms	09/06/2020	09/07/2020	1
44L4FC	23E40C	S59	2 Guestrooms	09/06/2020	09/07/2020	1
44L4VL	23F7LO	S63	2 Guestrooms	09/06/2020	09/07/2020	1

BRASADA RANCH**Property Management System Extract - All Reservations 2019-2021**

Due to the amount of data, 2014-2018 is available on request

Data Extraction: May 03, 2022

ResID	GuestID	Room#	GuestroomConfig	Arrival	Departure	Nights
44165B	23E4OC	S72	2 Guestrooms	09/06/2020	09/07/2020	1
4414DW	23E4OC	S73	2 Guestrooms	09/06/2020	09/07/2020	1
4416DR	23E4OC	S74	2 Guestrooms	09/06/2020	09/07/2020	1
4414FN	23E4OC	S99	2 Guestrooms	09/06/2020	09/07/2020	1
4416QP	23E4OC	S14	3 Guestrooms	09/06/2020	09/07/2020	1
441627	23E4OC	S48	3 Guestrooms	09/06/2020	09/07/2020	1
4416X1	23E4OC	S50	3 Guestrooms	09/06/2020	09/07/2020	1
4416X2	23E4OC	S52	3 Guestrooms	09/06/2020	09/07/2020	1
44162J	23E4OC	S85	3 Guestrooms	09/06/2020	09/07/2020	1
4416UZ	23E4OC	S25	4-5 Guestrooms	09/06/2020	09/07/2020	1
44161U	23E4OC	S35	4-5 Guestrooms	09/06/2020	09/07/2020	1
441727	23E4OC	VH1	Ranch House	09/06/2020	09/07/2020	1
4416G3	23E4OC	VH3	Ranch House	09/06/2020	09/07/2020	1
441223	23H3GP	VH6	Ranch House	09/06/2020	09/07/2020	1
44179L	23H52U	VH6	Ranch House	09/06/2020	09/07/2020	1
4416G7	23E4OC	VH7	Ranch House	09/06/2020	09/07/2020	1
4415UL	23F8H3	S30	2 Guestrooms	09/07/2020	09/15/2020	8
4415OU	23H4JT	S35	4-5 Guestrooms	09/07/2020	09/13/2020	6
4416P3	23H4UT	S13A	1 Guestroom	09/07/2020	09/12/2020	5
4416OG	23G1R4	S74	2 Guestrooms	09/07/2020	09/12/2020	5
4415CI	23H4EW	VH2	Ranch House	09/07/2020	09/12/2020	5
44117R	23H39X	VH2	Ranch House	09/07/2020	09/12/2020	5
4416E5	23H4QR	S72A	1 Guestroom	09/07/2020	09/11/2020	4
4416F5	23H4R8	S76A	1 Guestroom	09/07/2020	09/11/2020	4
4416N8	23H4U2	S82A	1 Guestroom	09/07/2020	09/11/2020	4
4416MH	23G961	S54	2 Guestrooms	09/07/2020	09/11/2020	4
441614	23F1H0	S73	2 Guestrooms	09/07/2020	09/11/2020	4
4416JR	23H4ST	S75	2 Guestrooms	09/07/2020	09/11/2020	4
4416GZ	23H4RW	S99	2 Guestrooms	09/07/2020	09/11/2020	4
44174U	23H502	S14	3 Guestrooms	09/07/2020	09/11/2020	4
4416R4	23G86G	VH7	Ranch House	09/07/2020	09/11/2020	4
4416OY	23G4WW	S14A	1 Guestroom	09/07/2020	09/10/2020	3
4416GW	23H2EE	S13	2 Guestrooms	09/07/2020	09/10/2020	3
4416OV	23H4UP	S59	2 Guestrooms	09/07/2020	09/10/2020	3
4414V6	23H4D0	U38E	2 Guestrooms	09/07/2020	09/10/2020	3
4415KN	23H4I5	S48	3 Guestrooms	09/07/2020	09/10/2020	3
4416OZ	23H4U8	S32	4-5 Guestrooms	09/07/2020	09/10/2020	3
44168F	23H4P0	VH1	Ranch House	09/07/2020	09/10/2020	3
4416PR	23H4VA	VH2	Ranch House	09/07/2020	09/10/2020	3
4417D0	100774	S87B	1 Guestroom	09/07/2020	09/09/2020	2
4416PB	23H4V1	S23	2 Guestrooms	09/07/2020	09/09/2020	2
44169F	23H4PI	VH3	Ranch House	09/07/2020	09/09/2020	2
4416KT	23E4OC	VH5	Ranch House	09/07/2020	09/09/2020	2
4416XD	23E4OC	S76B	1 Guestroom	09/07/2020	09/08/2020	1
4416QW	23E4OC	S39	2 Guestrooms	09/07/2020	09/08/2020	1
4416RQ	23E4OC	S42	2 Guestrooms	09/07/2020	09/08/2020	1
4416UO	23E4OC	S44	2 Guestrooms	09/07/2020	09/08/2020	1
4416UP	23E4OC	S47	2 Guestrooms	09/07/2020	09/08/2020	1
441461	23E4OC	S57	2 Guestrooms	09/07/2020	09/08/2020	1
4414LZ	23E4OC	S58	2 Guestrooms	09/07/2020	09/08/2020	1
441683	23E4OC	S59	2 Guestrooms	09/07/2020	09/08/2020	1
4416XG	23E4OC	S60	2 Guestrooms	09/07/2020	09/08/2020	1
4414IN	23E4OC	S61	2 Guestrooms	09/07/2020	09/08/2020	1
4416UT	23E4OC	S63	2 Guestrooms	09/07/2020	09/08/2020	1
4416UU	23E4OC	S66	2 Guestrooms	09/07/2020	09/08/2020	1
441688	23E4OC	S67	2 Guestrooms	09/07/2020	09/08/2020	1
4414ZC	23E4OC	S69	2 Guestrooms	09/07/2020	09/08/2020	1
441469	23E4OC	S71	2 Guestrooms	09/07/2020	09/08/2020	1
4416XB	23E4OC	S90	2 Guestrooms	09/07/2020	09/08/2020	1
4414IO	23E4OC	S98	2 Guestrooms	09/07/2020	09/08/2020	1
44162B	23E4OC	S45	3 Guestrooms	09/07/2020	09/08/2020	1
441685	23E4OC	S56	3 Guestrooms	09/07/2020	09/08/2020	1
4416XH	23E4OC	S68	3 Guestrooms	09/07/2020	09/08/2020	1
4416XE	23E4OC	S70	3 Guestrooms	09/07/2020	09/08/2020	1
44162L	23E4OC	S97	3 Guestrooms	09/07/2020	09/08/2020	1
44161L	23E4OC	S24	4-5 Guestrooms	09/07/2020	09/08/2020	1
441624	23E4OC	S28	4-5 Guestrooms	09/07/2020	09/08/2020	1
44161T	23E4OC	S34	4-5 Guestrooms	09/07/2020	09/08/2020	1
44161S	23E4OC	S36	4-5 Guestrooms	09/07/2020	09/08/2020	1
44161X	23E4OC	U38	4-5 Guestrooms	09/07/2020	09/08/2020	1
441724	23E4OC	VH2	Ranch House	09/07/2020	09/08/2020	1
441725	23E4OC	VH6	Ranch House	09/07/2020	09/08/2020	1
4416OU	23H4U0	S71	2 Guestrooms	09/08/2020	09/15/2020	7
4413YX	23H4AB	S71	2 Guestrooms	09/08/2020	09/15/2020	7
4416UH	23E85Z	S23	2 Guestrooms	09/08/2020	09/13/2020	5
44170H	23B07K	S2BH	2 Guestrooms	09/08/2020	09/13/2020	5
4416PD	202937	S56D	2 Guestrooms	09/08/2020	09/13/2020	5
4416PE	202937	S34	4-5 Guestrooms	09/08/2020	09/13/2020	5
4416PQ	23H4VA	USTE	1 Guestroom	09/08/2020	09/11/2020	3
4416IH	23H4SF	S43A	1 Guestroom	09/08/2020	09/11/2020	3
4416IF	23H4SE	S61A	1 Guestroom	09/08/2020	09/11/2020	3
4416MN	23H4TS	S70A	1 Guestroom	09/08/2020	09/11/2020	3
4413M4	23H43Z	S27	2 Guestrooms	09/08/2020	09/11/2020	3
4416SK	23H4WD	S57	2 Guestrooms	09/08/2020	09/11/2020	3
4416RK	23H4VX	S58	2 Guestrooms	09/08/2020	09/11/2020	3
441706	23C5EL	S45	3 Guestrooms	09/08/2020	09/11/2020	3
4416WK	23F90D	S85	3 Guestrooms	09/08/2020	09/11/2020	3
441707	23C5EL	S85	3 Guestrooms	09/08/2020	09/11/2020	3
4416KK	23H4SZ	VH6	Ranch House	09/08/2020	09/11/2020	3
4416RI	23H4VV	U26C	1 Guestroom	09/08/2020	09/10/2020	2
4416H8	23H4RZ	S51A	1 Guestroom	09/08/2020	09/10/2020	2
4417D7	23H08C	S46	2 Guestrooms	09/08/2020	09/10/2020	2
441739	23H31T	S52E	2 Guestrooms	09/08/2020	09/10/2020	2
4416ZC	23H4XW	VH4	Ranch House	09/08/2020	09/10/2020	2

BRASADA RANCH**Property Management System Extract - All Reservations 2019-2021**

Due to the amount of data, 2014-2018 is available on request

Data Extraction: May 03, 2022

ResID	GuestID	Room#	GuestroomConfig	Arrival	Departure	Nights
4416P4	23H4UU	VH8	Ranch House	09/08/2020	09/10/2020	2
4416QN	23E4OC	S119	2 Guestrooms	09/08/2020	09/09/2020	1
44K7BB	23E4OC	S16	2 Guestrooms	09/08/2020	09/09/2020	1
44165N	23E4OC	S18	2 Guestrooms	09/08/2020	09/09/2020	1
441663	23E4OC	S42	2 Guestrooms	09/08/2020	09/09/2020	1
4416QI	23E4OC	S44	2 Guestrooms	09/08/2020	09/09/2020	1
44146C	23E4OC	S63	2 Guestrooms	09/08/2020	09/09/2020	1
4415U0	23F4EF	S66	2 Guestrooms	09/08/2020	09/09/2020	1
4416XC	23E4OC	S78	2 Guestrooms	09/08/2020	09/09/2020	1
4416XM	23E4OC	S82	2 Guestrooms	09/08/2020	09/09/2020	1
4416QR	23E4OC	S111	3 Guestrooms	09/08/2020	09/09/2020	1
44162T	23E4OC	S112	3 Guestrooms	09/08/2020	09/09/2020	1
44162U	23E4OC	S118	3 Guestrooms	09/08/2020	09/09/2020	1
4416WE	23H0DK	S97	3 Guestrooms	09/08/2020	09/09/2020	1
44165T	23E4OC	S33	4-5 Guestrooms	09/08/2020	09/09/2020	1
44170L	23E4OC	VH5	Ranch House	09/08/2020	09/09/2020	1
4416G8	23E4OC	VH8	Ranch House	09/08/2020	09/09/2020	1
4416VA	23H4WJ	S14D	2 Guestrooms	09/09/2020	09/15/2020	6
4415X5	23H4L8	S44	2 Guestrooms	09/09/2020	09/14/2020	5
4416NT	23G4QL	S66	2 Guestrooms	09/09/2020	09/13/2020	4
4416MD	23H4TO	S111	3 Guestrooms	09/09/2020	09/13/2020	4
4416JA	23H4SJ	S119A	1 Guestroom	09/09/2020	09/12/2020	3
4416M8	23H4TK	S63A	1 Guestroom	09/09/2020	09/12/2020	3
4415V1	23H2ES	S42	2 Guestrooms	09/09/2020	09/12/2020	3
4416HY	23H4S9	S51	2 Guestrooms	09/09/2020	09/12/2020	3
44161B	23H4N5	S99	2 Guestrooms	09/09/2020	09/12/2020	3
4417DY	23D572	S52	3 Guestrooms	09/09/2020	09/12/2020	3
4416OE	23H4UF	S97	3 Guestrooms	09/09/2020	09/12/2020	3
4416MJ	23H4TQ	S18A	1 Guestroom	09/09/2020	09/11/2020	2
4416FM	23H4RF	S57A	1 Guestroom	09/09/2020	09/11/2020	2
4416M9	23H4TL	S63A	1 Guestroom	09/09/2020	09/11/2020	2
4416R6	23E4OC	S119	2 Guestrooms	09/09/2020	09/10/2020	1
441741	23E4OC	S23	2 Guestrooms	09/09/2020	09/10/2020	1
4416V1	23E4OC	S27	2 Guestrooms	09/09/2020	09/10/2020	1
4414DT	23E4OC	S47	2 Guestrooms	09/09/2020	09/10/2020	1
441452	23E4OC	S55	2 Guestrooms	09/09/2020	09/10/2020	1
44147C	23E4OC	S64	2 Guestrooms	09/09/2020	09/10/2020	1
4414DQ	23E4OC	S66	2 Guestrooms	09/09/2020	09/10/2020	1
4416XI	23E4OC	S69	2 Guestrooms	09/09/2020	09/10/2020	1
44145N	23E4OC	S78	2 Guestrooms	09/09/2020	09/10/2020	1
44144T	23E4OC	S90	2 Guestrooms	09/09/2020	09/10/2020	1
4416JZ	23E4OC	S98	2 Guestrooms	09/09/2020	09/10/2020	1
4416Y6	23E4OC	S118	3 Guestrooms	09/09/2020	09/10/2020	1
4414EG	23E4OC	S118	3 Guestrooms	09/09/2020	09/10/2020	1
4416V2	23E4OC	S29	3 Guestrooms	09/09/2020	09/10/2020	1
44165P	23E4OC	S24	4-5 Guestrooms	09/09/2020	09/10/2020	1
4416V0	23E4OC	S25	4-5 Guestrooms	09/09/2020	09/10/2020	1
4416Z1	23E4OC	S28	4-5 Guestrooms	09/09/2020	09/10/2020	1
4416HV	23H47K	S33	4-5 Guestrooms	09/09/2020	09/10/2020	1
4416VS	23E4OC	VH2	Ranch House	09/09/2020	09/10/2020	1
4416G9	23E4OC	VH3	Ranch House	09/09/2020	09/10/2020	1
4416G5	23E4OC	VH5	Ranch House	09/09/2020	09/10/2020	1
4416VH	23H4WM	S55	2 Guestrooms	09/10/2020	09/19/2020	9
4416VC	23H4WK	S112D	2 Guestrooms	09/10/2020	09/15/2020	5
4416JY	23H4WU	S98	2 Guestrooms	09/10/2020	09/15/2020	5
4416Q9	23H4VK	S27	2 Guestrooms	09/10/2020	09/14/2020	4
44166T	23H4OI	S60	2 Guestrooms	09/10/2020	09/14/2020	4
44173A	23H4ZF	S66	2 Guestrooms	09/10/2020	09/14/2020	4
4417F7	23H54S	S112	3 Guestrooms	09/10/2020	09/14/2020	4
4417EQ	23F9KY	S24G	3 Guestrooms	09/10/2020	09/14/2020	4
4417EL	23E4OC	S47	2 Guestrooms	09/10/2020	09/13/2020	3
44K8WC	23H2RS	S64	2 Guestrooms	09/10/2020	09/13/2020	3
4416PI	23H4V4	S69	2 Guestrooms	09/10/2020	09/13/2020	3
441656	23H4O5	S118	3 Guestrooms	09/10/2020	09/13/2020	3
4413W4	2383M6	S25	4-5 Guestrooms	09/10/2020	09/13/2020	3
4415MX	23H38A	S28	4-5 Guestrooms	09/10/2020	09/13/2020	3
44112E	23G9CE	U26	4-5 Guestrooms	09/10/2020	09/13/2020	3
4412OP	23G4N8	U38	4-5 Guestrooms	09/10/2020	09/13/2020	3
4417D6	23H545	VH2	Ranch House	09/10/2020	09/13/2020	3
44K9J2	224847	VH4	Ranch House	09/10/2020	09/13/2020	3
44172A	23E4OC	VH5	Ranch House	09/10/2020	09/13/2020	3
441738	23H31T	S52E	2 Guestrooms	09/10/2020	09/12/2020	2
4413OC	23E53I	S118	3 Guestrooms	09/10/2020	09/12/2020	2
4416HU	23H47K	S33	4-5 Guestrooms	09/10/2020	09/12/2020	2
44165I	23E4OC	S119	2 Guestrooms	09/10/2020	09/11/2020	1
44K6P1	23H1T8	S119	2 Guestrooms	09/10/2020	09/11/2020	1
44K6OW	23H1T8	S16	2 Guestrooms	09/10/2020	09/11/2020	1
44165O	23E4OC	S23	2 Guestrooms	09/10/2020	09/11/2020	1
44K6OV	23H1T8	S23	2 Guestrooms	09/10/2020	09/11/2020	1
4416CW	23G9AR	S23	2 Guestrooms	09/10/2020	09/11/2020	1
4416Z3	23E4OC	S39	2 Guestrooms	09/10/2020	09/11/2020	1
4417B1	23E4OC	S41	2 Guestrooms	09/10/2020	09/11/2020	1
44K6OR	23H1T8	S41	2 Guestrooms	09/10/2020	09/11/2020	1
44K6OS	23H1T8	S44	2 Guestrooms	09/10/2020	09/11/2020	1
4416QJ	23E4OC	S46	2 Guestrooms	09/10/2020	09/11/2020	1
44170J	23E4OC	S51	2 Guestrooms	09/10/2020	09/11/2020	1
44145Y	23E4OC	S59	2 Guestrooms	09/10/2020	09/11/2020	1
44K6P0	23H1T8	S59	2 Guestrooms	09/10/2020	09/11/2020	1
44K6OU	23H1T8	S67	2 Guestrooms	09/10/2020	09/11/2020	1
44K6OT	23H1T8	S74	2 Guestrooms	09/10/2020	09/11/2020	1
44K6OX	23H1T8	S75	2 Guestrooms	09/10/2020	09/11/2020	1
44160J	2373KT	S78	2 Guestrooms	09/10/2020	09/11/2020	1
44K6OY	23H1T8	S78	2 Guestrooms	09/10/2020	09/11/2020	1
441788	23E4OC	S82	2 Guestrooms	09/10/2020	09/11/2020	1

BRASADA RANCH**Property Management System Extract - All Reservations 2019-2021**

Due to the amount of data, 2014-2018 is available on request

Data Extraction: May 03, 2022

ResID	GuestID	Room#	GuestroomConfig	Arrival	Departure	Nights
44K6OZ	23H1T8	S90	2 Guestrooms	09/10/2020	09/11/2020	1
44L7FA	23E31J	S98	2 Guestrooms	09/10/2020	09/11/2020	1
44K6P5	23H1T8	S118	3 Guestrooms	09/10/2020	09/11/2020	1
44K6P7	23H1T8	S29	3 Guestrooms	09/10/2020	09/11/2020	1
44L6CU	23G9AR	S29	3 Guestrooms	09/10/2020	09/11/2020	1
44K6P9	23H1T8	S45	3 Guestrooms	09/10/2020	09/11/2020	1
44L6QK	23E4OC	S48	3 Guestrooms	09/10/2020	09/11/2020	1
44K6P3	23H1T8	S48	3 Guestrooms	09/10/2020	09/11/2020	1
44L58E	23E4OC	S50	3 Guestrooms	09/10/2020	09/11/2020	1
44L6QL	23E4OC	S50	3 Guestrooms	09/10/2020	09/11/2020	1
44K6P4	23H1T8	S56	3 Guestrooms	09/10/2020	09/11/2020	1
44K6P2	23H1T8	S68	3 Guestrooms	09/10/2020	09/11/2020	1
44K6P6	23H1T8	S70	3 Guestrooms	09/10/2020	09/11/2020	1
44L458	23E4OC	S81	3 Guestrooms	09/10/2020	09/11/2020	1
44K6P8	23H1T8	S85	3 Guestrooms	09/10/2020	09/11/2020	1
44K6PD	23H1T8	S24	4-5 Guestrooms	09/10/2020	09/11/2020	1
44L61N	23E4OC	S25	4-5 Guestrooms	09/10/2020	09/11/2020	1
44K6PB	23H1T8	S25	4-5 Guestrooms	09/10/2020	09/11/2020	1
44L6CV	23G9AR	S25	4-5 Guestrooms	09/10/2020	09/11/2020	1
44L65S	23E4OC	S28	4-5 Guestrooms	09/10/2020	09/11/2020	1
44K6PC	23H1T8	S28	4-5 Guestrooms	09/10/2020	09/11/2020	1
44L6V5	23E4OC	S32	4-5 Guestrooms	09/10/2020	09/11/2020	1
44K6PG	23H1T8	S32	4-5 Guestrooms	09/10/2020	09/11/2020	1
44K6PH	23H1T8	S33	4-5 Guestrooms	09/10/2020	09/11/2020	1
44K6PF	23H1T8	S34	4-5 Guestrooms	09/10/2020	09/11/2020	1
44K6PE	23H1T8	S35	4-5 Guestrooms	09/10/2020	09/11/2020	1
44L6V7	23E4OC	S36	4-5 Guestrooms	09/10/2020	09/11/2020	1
44L6QT	23E4OC	S37	4-5 Guestrooms	09/10/2020	09/11/2020	1
44K6PA	23H1T8	S37	4-5 Guestrooms	09/10/2020	09/11/2020	1
44L6XP	23E4OC	U38	4-5 Guestrooms	09/10/2020	09/11/2020	1
44L72E	23E4OC	VH1	Ranch House	09/10/2020	09/11/2020	1
44L6Z9	23F9LU	VH3	Ranch House	09/10/2020	09/11/2020	1
44L729	23E4OC	VH8	Ranch House	09/10/2020	09/11/2020	1
44L6KP	23G08Y	S81	3 Guestrooms	09/11/2020	09/19/2020	8
44L7F9	23E902	S18	2 Guestrooms	09/11/2020	09/15/2020	4
44K8VX	23F9TI	S87B	1 Guestroom	09/11/2020	09/14/2020	3
44K8WA	23H3TN	S16	2 Guestrooms	09/11/2020	09/14/2020	3
44L7FD	23H2IT	S41	2 Guestrooms	09/11/2020	09/14/2020	3
44K8WD	23H38H	S64	2 Guestrooms	09/11/2020	09/14/2020	3
44L3QQ	136225	S77	2 Guestrooms	09/11/2020	09/14/2020	3
44L5E8	23H4FP	S98	2 Guestrooms	09/11/2020	09/14/2020	3
44L7FQ	23G8HQ	S111	3 Guestrooms	09/11/2020	09/14/2020	3
44K8VZ	23H2XG	S25B	1 Guestroom	09/11/2020	09/13/2020	2
44K8VY	23H3P3	S76B	1 Guestroom	09/11/2020	09/13/2020	2
44L7FW	23H54Z	S27A	1 Guestroom	09/11/2020	09/13/2020	2
44L3Q9	23H466	S27A	1 Guestroom	09/11/2020	09/13/2020	2
44L6PC	23H4V2	S45A	1 Guestroom	09/11/2020	09/13/2020	2
44L6P1	23H4US	S59A	1 Guestroom	09/11/2020	09/13/2020	2
44L7ED	23E4OC	S111D	2 Guestrooms	09/11/2020	09/13/2020	2
44K9TF	23H2UP	S119	2 Guestrooms	09/11/2020	09/13/2020	2
44L6ZI	23H23G	S16	2 Guestrooms	09/11/2020	09/13/2020	2
44L5JG	23H4HN	S41	2 Guestrooms	09/11/2020	09/13/2020	2
44L5DK	23G467	S46	2 Guestrooms	09/11/2020	09/13/2020	2
44L7EX	23H54M	S47	2 Guestrooms	09/11/2020	09/13/2020	2
44L4Y0	23E4OC	S47	2 Guestrooms	09/11/2020	09/13/2020	2
44K8WB	23H42U	S60	2 Guestrooms	09/11/2020	09/13/2020	2
44L6KI	23D2NN	S67	2 Guestrooms	09/11/2020	09/13/2020	2
44L7FE	23E31J	S98	2 Guestrooms	09/11/2020	09/13/2020	2
44L3CY	23H3YO	U2BH	2 Guestrooms	09/11/2020	09/13/2020	2
44L0RK	23H348	S112	3 Guestrooms	09/11/2020	09/13/2020	2
44K8W7	23H2LD	S29	3 Guestrooms	09/11/2020	09/13/2020	2
44K8W5	23H2LD	S45	3 Guestrooms	09/11/2020	09/13/2020	2
44L2A0	23H3KJ	S45	3 Guestrooms	09/11/2020	09/13/2020	2
44L6M1	224847	S48	3 Guestrooms	09/11/2020	09/13/2020	2
44K9TR	23H2UU	S50	3 Guestrooms	09/11/2020	09/13/2020	2
44K9TS	23H2UU	S50	3 Guestrooms	09/11/2020	09/13/2020	2
44K8W8	23H2UU	S50	3 Guestrooms	09/11/2020	09/13/2020	2
44K8W9	23H36Y	S85	3 Guestrooms	09/11/2020	09/13/2020	2
44L10M	23H382	S28	4-5 Guestrooms	09/11/2020	09/13/2020	2
44L10L	23H2LD	S32	4-5 Guestrooms	09/11/2020	09/13/2020	2
44K8W6	23H34R	S33	4-5 Guestrooms	09/11/2020	09/13/2020	2
44L0UY	23H35E	VH1	Ranch House	09/11/2020	09/13/2020	2
44L22F	23H3PN	VH3	Ranch House	09/11/2020	09/13/2020	2
44K9SY	23H2UH	VH6	Ranch House	09/11/2020	09/13/2020	2
44L6XL	23E4OC	S70A	1 Guestroom	09/11/2020	09/12/2020	1
44L6UN	23E4OC	S13	2 Guestrooms	09/11/2020	09/12/2020	1
44L6R8	23E4OC	S18	2 Guestrooms	09/11/2020	09/12/2020	1
44L6XJ	23E4OC	S23	2 Guestrooms	09/11/2020	09/12/2020	1
44L662	23E4OC	S41	2 Guestrooms	09/11/2020	09/12/2020	1
44L46G	23E4OC	S43	2 Guestrooms	09/11/2020	09/12/2020	1
44L6G1	23E4OC	S57	2 Guestrooms	09/11/2020	09/12/2020	1
44L5GZ	23E4OC	S59	2 Guestrooms	09/11/2020	09/12/2020	1
44L6XK	23E4OC	S72	2 Guestrooms	09/11/2020	09/12/2020	1
44L44M	23E4OC	S84	2 Guestrooms	09/11/2020	09/12/2020	1
44L7EF	23E4OC	S99	2 Guestrooms	09/11/2020	09/12/2020	1
44L6NS	23E4OC	S99	2 Guestrooms	09/11/2020	09/12/2020	1
44L6TE	23E4OC	S14	3 Guestrooms	09/11/2020	09/12/2020	1
44L6V3	23E4OC	S29	3 Guestrooms	09/11/2020	09/12/2020	1
44L455	23E4OC	S85	3 Guestrooms	09/11/2020	09/12/2020	1
44L6Z0	23E4OC	S25	4-5 Guestrooms	09/11/2020	09/12/2020	1
44L7F8	23H54T	VH5	Ranch House	09/11/2020	09/12/2020	1
44L6GA	23E4OC	VH7	Ranch House	09/11/2020	09/12/2020	1
44L4FS	23E4OC	S63	2 Guestrooms	09/11/2020	09/11/2020	0
44L4XF	23H4DR	S59	2 Guestrooms	09/12/2020	09/20/2020	8

BRASADA RANCH**Property Management System Extract - All Reservations 2019-2021**

Due to the amount of data, 2014-2018 is available on request

Data Extraction: May 03, 2022

ResID	GuestID	Room#	GuestroomConfig	Arrival	Departure	Nights
44L6FS	23H4RK	S32	4-5 Guestrooms	09/12/2020	09/19/2020	7
44L1E1	23H3BU	S63	2 Guestrooms	09/12/2020	09/17/2020	5
44L6EW	23H4CY	S70	3 Guestrooms	09/12/2020	09/17/2020	5
44L605	23H4MH	S63	2 Guestrooms	09/12/2020	09/16/2020	4
44L6VO	23G2ZB	S35	4-5 Guestrooms	09/12/2020	09/16/2020	4
44L2YN	23A0GT	S99	2 Guestrooms	09/12/2020	09/15/2020	3
44L71T	23H4Z0	S78A	1 Guestroom	09/12/2020	09/14/2020	2
44L7FG	23H0DK	S84	2 Guestrooms	09/12/2020	09/14/2020	2
44L438	23E4OC	S50	3 Guestrooms	09/12/2020	09/14/2020	2
44L6YC	23E4OC	S13	2 Guestrooms	09/12/2020	09/13/2020	1
44L65R	23E4OC	S27	2 Guestrooms	09/12/2020	09/13/2020	1
44L65Z	23E4OC	S39	2 Guestrooms	09/12/2020	09/13/2020	1
44L660	23E4OC	S40	2 Guestrooms	09/12/2020	09/13/2020	1
44L7ET	23E4OC	S51	2 Guestrooms	09/12/2020	09/13/2020	1
44L442	23E4OC	S54	2 Guestrooms	09/12/2020	09/13/2020	1
44L6ZV	23E4OC	S69	2 Guestrooms	09/12/2020	09/13/2020	1
44L7FJ	23E4OC	S76	2 Guestrooms	09/12/2020	09/13/2020	1
44L50X	23E4OC	S77	2 Guestrooms	09/12/2020	09/13/2020	1
44L689	23E4OC	S118	3 Guestrooms	09/12/2020	09/13/2020	1
44L503	23E4OC	S14	3 Guestrooms	09/12/2020	09/13/2020	1
44L6K1	23E313	S29	3 Guestrooms	09/12/2020	09/13/2020	1
44L44S	23E4OC	S45	3 Guestrooms	09/12/2020	09/13/2020	1
44L73W	23E4OC	S52	3 Guestrooms	09/12/2020	09/13/2020	1
44L449	23E4OC	S70	3 Guestrooms	09/12/2020	09/13/2020	1
44L65U	23E4OC	S33	4-5 Guestrooms	09/12/2020	09/13/2020	1
44L65W	23E4OC	S35	4-5 Guestrooms	09/12/2020	09/13/2020	1
44L65X	23E4OC	S36	4-5 Guestrooms	09/12/2020	09/13/2020	1
44L65Y	23E4OC	S37	4-5 Guestrooms	09/12/2020	09/13/2020	1
44K9UA	23H2V4	VH1	Ranch House	09/12/2020	09/13/2020	1
44K8W3	23H2LD	VH4	Ranch House	09/12/2020	09/13/2020	1
44L72B	23E4OC	VH5	Ranch House	09/12/2020	09/13/2020	1
44L6ZS	2341YJ	S69	2 Guestrooms	09/13/2020	09/20/2020	7
44L6EF	23H4RP	S72	2 Guestrooms	09/13/2020	09/20/2020	7
44L74A	23H4ZR	S3BH	3 Guestrooms	09/13/2020	09/20/2020	7
44L71V	23H4Z1	S51A	1 Guestroom	09/13/2020	09/18/2020	5
44L6KX	23H4T4	S70A	1 Guestroom	09/13/2020	09/18/2020	5
44L6NR	23H4U9	S55	2 Guestrooms	09/13/2020	09/18/2020	5
44L6W5	23H4WY	S85	3 Guestrooms	09/13/2020	09/18/2020	5
44L6VK	23H4WP	S76A	1 Guestroom	09/13/2020	09/17/2020	4
44L6PK	23H4V6	S61	2 Guestrooms	09/13/2020	09/17/2020	4
44L6TM	23399S	S74	2 Guestrooms	09/13/2020	09/17/2020	4
44L76C	23H500	S85D	2 Guestrooms	09/13/2020	09/17/2020	4
44L74C	23H4ZS	S14	3 Guestrooms	09/13/2020	09/17/2020	4
44L4TF	2387XZ	S63	2 Guestrooms	09/13/2020	09/16/2020	3
44K9XD	23H2U0	S13	2 Guestrooms	09/13/2020	09/15/2020	2
44K9XF	23H2U0	S27	2 Guestrooms	09/13/2020	09/15/2020	2
44K9XE	23H2U0	S2BH	2 Guestrooms	09/13/2020	09/15/2020	2
44K9XI	23H2U0	S39	2 Guestrooms	09/13/2020	09/15/2020	2
44K9XR	23H2U0	S40	2 Guestrooms	09/13/2020	09/15/2020	2
44K9XM	23H2U0	S41	2 Guestrooms	09/13/2020	09/15/2020	2
44K9XA	23H2U0	S43	2 Guestrooms	09/13/2020	09/15/2020	2
44K9XL	23H2U0	S46	2 Guestrooms	09/13/2020	09/15/2020	2
44K9X0	23H2U0	S47	2 Guestrooms	09/13/2020	09/15/2020	2
44K9XK	23H2U0	S51	2 Guestrooms	09/13/2020	09/15/2020	2
44K9XJ	23H2U0	S54	2 Guestrooms	09/13/2020	09/15/2020	2
44L5PD	23H4JZ	S55	2 Guestrooms	09/13/2020	09/15/2020	2
44K9XQ	23H2U0	S57	2 Guestrooms	09/13/2020	09/15/2020	2
44K9XH	23H2U0	S59	2 Guestrooms	09/13/2020	09/15/2020	2
44K9XG	23H2U0	S60	2 Guestrooms	09/13/2020	09/15/2020	2
44K9XB	23H2U0	S61	2 Guestrooms	09/13/2020	09/15/2020	2
44K9XN	23H2U0	S63	2 Guestrooms	09/13/2020	09/15/2020	2
44L6H7	23D2NN	S67	2 Guestrooms	09/13/2020	09/15/2020	2
44K9XC	23H2U0	S73	2 Guestrooms	09/13/2020	09/15/2020	2
44K9XS	23H2U0	S74	2 Guestrooms	09/13/2020	09/15/2020	2
44K9XP	23H2U0	S75	2 Guestrooms	09/13/2020	09/15/2020	2
44K9XT	23H2U0	S76	2 Guestrooms	09/13/2020	09/15/2020	2
44K9XX	23H2U0	S118	3 Guestrooms	09/13/2020	09/15/2020	2
44K9XU	23H2U0	S45	3 Guestrooms	09/13/2020	09/15/2020	2
44K9XV	23H2U0	S50	3 Guestrooms	09/13/2020	09/15/2020	2
44K9XY	23H2U0	S56	3 Guestrooms	09/13/2020	09/15/2020	2
44K9XW	23H2U0	S68	3 Guestrooms	09/13/2020	09/15/2020	2
44K9Y2	23H2U0	S24	4-5 Guestrooms	09/13/2020	09/15/2020	2
44K9Y1	23H2U0	S25	4-5 Guestrooms	09/13/2020	09/15/2020	2
44K9Y0	23H2U0	S28	4-5 Guestrooms	09/13/2020	09/15/2020	2
44K9Y5	23H2U0	S32	4-5 Guestrooms	09/13/2020	09/15/2020	2
44K9Y4	23H2U0	S33	4-5 Guestrooms	09/13/2020	09/15/2020	2
44K9Y3	23H2U0	S35	4-5 Guestrooms	09/13/2020	09/15/2020	2
44K9Y7	23H2U0	S36	4-5 Guestrooms	09/13/2020	09/15/2020	2
44K9XZ	23H2U0	S37	4-5 Guestrooms	09/13/2020	09/15/2020	2
44K9Y8	23H2U0	U26	4-5 Guestrooms	09/13/2020	09/15/2020	2
44K9Y6	23H2U0	U38	4-5 Guestrooms	09/13/2020	09/15/2020	2
44K9X7	23H2U0	VH1	Ranch House	09/13/2020	09/15/2020	2
44K9X8	23H2U0	VH2	Ranch House	09/13/2020	09/15/2020	2
44K9X9	23H2U0	VH3	Ranch House	09/13/2020	09/15/2020	2
44K9X6	23H2U0	VH5	Ranch House	09/13/2020	09/15/2020	2
44K9X5	23H2U0	VH6	Ranch House	09/13/2020	09/15/2020	2
44K9X4	23H2U0	VH7	Ranch House	09/13/2020	09/15/2020	2
44K9X3	23H2U0	VH8	Ranch House	09/13/2020	09/15/2020	2
44L4L5	23E4OC	S23	2 Guestrooms	09/13/2020	09/14/2020	1
44L0TC	23H34R	S42	2 Guestrooms	09/13/2020	09/14/2020	1
44L664	23E4OC	S42	2 Guestrooms	09/13/2020	09/14/2020	1
44L5AK	23E4OC	S54	2 Guestrooms	09/13/2020	09/14/2020	1
44L4DN	23E4OC	S57	2 Guestrooms	09/13/2020	09/14/2020	1
44L467	23E4OC	S58	2 Guestrooms	09/13/2020	09/14/2020	1

BRASADA RANCH**Property Management System Extract - All Reservations 2019-2021**

Due to the amount of data, 2014-2018 is available on request

Data Extraction: May 03, 2022

ResID	GuestID	Room#	GuestroomConfig	Arrival	Departure	Nights
4414FR	23E4OC	S59	2 Guestrooms	09/13/2020	09/14/2020	1
4414N3	23E4OC	S61	2 Guestrooms	09/13/2020	09/14/2020	1
4417FF	2355DP	S66	2 Guestrooms	09/13/2020	09/14/2020	1
441500	23E4OC	S69	2 Guestrooms	09/13/2020	09/14/2020	1
441579	23E4OC	S77	2 Guestrooms	09/13/2020	09/14/2020	1
4414FW	23E4OC	S90	2 Guestrooms	09/13/2020	09/14/2020	1
4415FJ	23H3YO	U38E	2 Guestrooms	09/13/2020	09/14/2020	1
4416XZ	23E4OC	S111	3 Guestrooms	09/13/2020	09/14/2020	1
441501	23E4OC	S112	3 Guestrooms	09/13/2020	09/14/2020	1
4416Y7	23E4OC	S118	3 Guestrooms	09/13/2020	09/14/2020	1
44144Q	23E4OC	S48	3 Guestrooms	09/13/2020	09/14/2020	1
44145E	23E4OC	S56	3 Guestrooms	09/13/2020	09/14/2020	1
441462	23E4OC	S97	3 Guestrooms	09/13/2020	09/14/2020	1
4416YZ	23E4OC	S25	4-5 Guestrooms	09/13/2020	09/14/2020	1
4416Z2	23E4OC	S28	4-5 Guestrooms	09/13/2020	09/14/2020	1
4416V6	23E4OC	S34	4-5 Guestrooms	09/13/2020	09/14/2020	1
44165V	23E4OC	S35	4-5 Guestrooms	09/13/2020	09/14/2020	1
4417FZ	23E4OC	S36	4-5 Guestrooms	09/13/2020	09/14/2020	1
44151G	23E4OC	U26	4-5 Guestrooms	09/13/2020	09/14/2020	1
4414MF	23E4OC	U38	4-5 Guestrooms	09/13/2020	09/14/2020	1
4416KY	23E4OC	VH1	Ranch House	09/13/2020	09/14/2020	1
44172F	23E4OC	VH2	Ranch House	09/13/2020	09/14/2020	1
441728	23E4OC	VH4	Ranch House	09/13/2020	09/14/2020	1
44172D	23E4OC	VH6	Ranch House	09/13/2020	09/14/2020	1
44172C	23E4OC	VH8	Ranch House	09/13/2020	09/14/2020	1
44169N	23E38T	S16	2 Guestrooms	09/14/2020	09/20/2020	6
4416MP	23G7QN	S54	2 Guestrooms	09/14/2020	09/20/2020	6
4416VI	23H4WN	S75	2 Guestrooms	09/14/2020	09/20/2020	6
4416M7	23H4TJ	S39A	1 Guestroom	09/14/2020	09/19/2020	5
4415J2	23H3QG	VH4	Ranch House	09/14/2020	09/19/2020	5
4416SH	23H4WC	U26C	1 Guestroom	09/14/2020	09/18/2020	4
4417E5	23H52Y	S66	2 Guestrooms	09/14/2020	09/18/2020	4
4416MA	23H4KI	S84	2 Guestrooms	09/14/2020	09/18/2020	4
441703	23H4YB	S36	4-5 Guestrooms	09/14/2020	09/18/2020	4
44171P	239822	S39A	1 Guestroom	09/14/2020	09/17/2020	3
44177Y	23H54O	S57	2 Guestrooms	09/14/2020	09/17/2020	3
44178C	23E4OC	VH2	Ranch House	09/14/2020	09/17/2020	3
441790	23H52E	VH2	Ranch House	09/14/2020	09/17/2020	3
4416SG	23H4WB	U26C	1 Guestroom	09/14/2020	09/16/2020	2
4416SM	23H4WE	S23A	1 Guestroom	09/14/2020	09/16/2020	2
4416SA	23F2DH	S13	2 Guestrooms	09/14/2020	09/16/2020	2
4416YT	23H4XM	S56D	2 Guestrooms	09/14/2020	09/16/2020	2
4416XV	23H0CO	VH4	Ranch House	09/14/2020	09/16/2020	2
44165M	23E4OC	S16	2 Guestrooms	09/14/2020	09/15/2020	1
44140M	23E4OC	S27	2 Guestrooms	09/14/2020	09/15/2020	1
4416V8	23E4OC	S39	2 Guestrooms	09/14/2020	09/15/2020	1
44140A	23E4OC	S41	2 Guestrooms	09/14/2020	09/15/2020	1
44144L	23E4OC	S42	2 Guestrooms	09/14/2020	09/15/2020	1
4414MA	23E4OC	S43	2 Guestrooms	09/14/2020	09/15/2020	1
44140F	23E4OC	S44	2 Guestrooms	09/14/2020	09/15/2020	1
44144D	23E4OC	S66	2 Guestrooms	09/14/2020	09/15/2020	1
4416TG	23E4OC	S73	2 Guestrooms	09/14/2020	09/15/2020	1
4416Y0	23E4OC	S111	3 Guestrooms	09/14/2020	09/15/2020	1
4417GE	23H0DK	S14	3 Guestrooms	09/14/2020	09/15/2020	1
4417EU	23E4OC	S52	3 Guestrooms	09/14/2020	09/15/2020	1
4417EN	23E4OC	U38	4-5 Guestrooms	09/14/2020	09/15/2020	1
44174W	23E4OC	VH1	Ranch House	09/14/2020	09/15/2020	1
4416TI	23E4OC	VH6	Ranch House	09/14/2020	09/15/2020	1
4416L3	23E4OC	VH8	Ranch House	09/14/2020	09/15/2020	1
4417HJ	23H55C	S61	2 Guestrooms	09/15/2020	09/22/2020	7
4416ZT	23H4Y7	S69	2 Guestrooms	09/15/2020	09/22/2020	7
4417G8	23H4SH	S111A	1 Guestroom	09/15/2020	09/20/2020	5
4416U1	23C3A1	S76	2 Guestrooms	09/15/2020	09/20/2020	5
4416U0	23C3A1	S78	2 Guestrooms	09/15/2020	09/20/2020	5
4417E1	23D45T	S90	2 Guestrooms	09/15/2020	09/20/2020	5
4416IL	23H4SH	S56	3 Guestrooms	09/15/2020	09/20/2020	5
4417E7	23H52Y	S69B	1 Guestroom	09/15/2020	09/19/2020	4
44179S	23H52Y	S111A	1 Guestroom	09/15/2020	09/19/2020	4
44179P	23H52Y	S14A	1 Guestroom	09/15/2020	09/19/2020	4
4417E6	23H52Y	S111B	1 Guestroom	09/15/2020	09/18/2020	3
4417A0	23H52Y	SSTU	1 Guestroom	09/15/2020	09/18/2020	3
4416R2	23D8GW	S43A	1 Guestroom	09/15/2020	09/18/2020	3
4416RO	23H4VZ	U26A	1 Guestroom	09/15/2020	09/18/2020	3
44179Z	23H52Y	S2BH	2 Guestrooms	09/15/2020	09/18/2020	3
4417DQ	23B7CE	S33	4-5 Guestrooms	09/15/2020	09/18/2020	3
44175F	23H50B	S1B	1 Guestroom	09/15/2020	09/17/2020	2
4417A2	23H52Y	S39	2 Guestrooms	09/15/2020	09/17/2020	2
4417DN	23H54A	S37F	3 Guestrooms	09/15/2020	09/17/2020	2
4417B0	23G2Y1	S25	4-5 Guestrooms	09/15/2020	09/17/2020	2
4415P1	23H4JV	VH3	Ranch House	09/15/2020	09/17/2020	2
44179E	23H52O	VH3	Ranch House	09/15/2020	09/17/2020	2
4416SB	23H4W8	VH6	Ranch House	09/15/2020	09/17/2020	2
44146L	23E4OC	S119	2 Guestrooms	09/15/2020	09/16/2020	1
4416YK	23E4OC	S18	2 Guestrooms	09/15/2020	09/16/2020	1
44140N	23E4OC	S27	2 Guestrooms	09/15/2020	09/16/2020	1
4417HS	23H4ZM	S41	2 Guestrooms	09/15/2020	09/16/2020	1
44173T	23H4ZM	S41	2 Guestrooms	09/15/2020	09/16/2020	1
44173V	23H4ZM	S41	2 Guestrooms	09/15/2020	09/16/2020	1
44K9QN	23H2UB	S64	2 Guestrooms	09/15/2020	09/16/2020	1
4415XD	23E4OC	S64	2 Guestrooms	09/15/2020	09/16/2020	1
4417GG	23E4OC	S66	2 Guestrooms	09/15/2020	09/16/2020	1
441472	23E4OC	S71	2 Guestrooms	09/15/2020	09/16/2020	1
441515	23E4OC	S78	2 Guestrooms	09/15/2020	09/16/2020	1
4416K0	23E4OC	S98	2 Guestrooms	09/15/2020	09/16/2020	1

BRASADA RANCH**Property Management System Extract - All Reservations 2019-2021**

Due to the amount of data, 2014-2018 is available on request

Data Extraction: May 03, 2022

ResID	GuestID	Room#	GuestroomConfig	Arrival	Departure	Nights
44L74L	23H0DK	S99	2 Guestrooms	09/15/2020	09/16/2020	1
44L6Y3	23E4OC	S112	3 Guestrooms	09/15/2020	09/16/2020	1
44L6YF	23E4OC	S14	3 Guestrooms	09/15/2020	09/16/2020	1
44L49R	23E4OC	S97	3 Guestrooms	09/15/2020	09/16/2020	1
44L72G	23E4OC	VH3	Ranch House	09/15/2020	09/16/2020	1
44L72H	23E4OC	VH7	Ranch House	09/15/2020	09/16/2020	1
44L66O	23D9NK	S76	2 Guestrooms	09/16/2020	09/30/2020	14
44L5V1	110929	S97	3 Guestrooms	09/16/2020	09/24/2020	8
44L717	23H0DK	S99	2 Guestrooms	09/16/2020	09/23/2020	7
44L79D	23H52P	VH1	Ranch House	09/16/2020	09/21/2020	5
44L6O8	23H4FM	S27	2 Guestrooms	09/16/2020	09/20/2020	4
44L3L9	23E9LR	S112	3 Guestrooms	09/16/2020	09/20/2020	4
44L23R	23H452	S32	4-5 Guestrooms	09/16/2020	09/20/2020	4
44L7E8	23H52Y	S111C	1 Guestroom	09/16/2020	09/19/2020	3
44L6SO	23H4XK	S119	2 Guestrooms	09/16/2020	09/19/2020	3
44L7E4	23H52Y	S42	2 Guestrooms	09/16/2020	09/19/2020	3
44L6WB	23D624	S71	2 Guestrooms	09/16/2020	09/19/2020	3
44L79Y	23H52Y	S82	2 Guestrooms	09/16/2020	09/19/2020	3
44L606	23H4MI	VH1	Ranch House	09/16/2020	09/19/2020	3
44L7E9	23H52Y	S14B	1 Guestroom	09/16/2020	09/18/2020	2
44L7EA	23H52Y	S14C	1 Guestroom	09/16/2020	09/18/2020	2
44L7EB	23H52Y	S87B	1 Guestroom	09/16/2020	09/18/2020	2
44L79T	23H52Y	S48E	2 Guestrooms	09/16/2020	09/18/2020	2
44L79U	23H52Y	S58	2 Guestrooms	09/16/2020	09/18/2020	2
44L79R	23H52Y	S68D	2 Guestrooms	09/16/2020	09/18/2020	2
44L79Q	23H52Y	S72	2 Guestrooms	09/16/2020	09/18/2020	2
44L7BL	23H53N	U38	4-5 Guestrooms	09/16/2020	09/18/2020	2
44L7G1	23H52Y	VH3	Ranch House	09/16/2020	09/18/2020	2
44L71W	23H50U	S18	2 Guestrooms	09/16/2020	09/17/2020	1
44L4JC	23E4OC	S23	2 Guestrooms	09/16/2020	09/17/2020	1
44L40B	23E4OC	S41	2 Guestrooms	09/16/2020	09/17/2020	1
44L5H0	23E4OC	S46	2 Guestrooms	09/16/2020	09/17/2020	1
44L7GO	23E4OC	S60	2 Guestrooms	09/16/2020	09/17/2020	1
44L44B	23E4OC	S60	2 Guestrooms	09/16/2020	09/17/2020	1
44L7GR	23E4OC	S64	2 Guestrooms	09/16/2020	09/17/2020	1
44L44R	23E4OC	S77	2 Guestrooms	09/16/2020	09/17/2020	1
44L44G	23E4OC	S50	3 Guestrooms	09/16/2020	09/17/2020	1
44L6X6	23E4OC	S52	3 Guestrooms	09/16/2020	09/17/2020	1
44L42Z	23E4OC	S52	3 Guestrooms	09/16/2020	09/17/2020	1
44L4FY	23E4OC	S56	3 Guestrooms	09/16/2020	09/17/2020	1
44L430	23E4OC	S35	4-5 Guestrooms	09/16/2020	09/17/2020	1
44L44Y	23E4OC	U26	4-5 Guestrooms	09/16/2020	09/17/2020	1
44L6TJ	23E4OC	VH8	Ranch House	09/16/2020	09/17/2020	1
44L6SJ	23H4WD	S35	4-5 Guestrooms	09/17/2020	09/22/2020	5
44L75M	23H50G	S84	2 Guestrooms	09/17/2020	09/21/2020	4
44L6JC	23H4SL	S46A	1 Guestroom	09/17/2020	09/20/2020	3
44L4OT	23H4BQ	S16	2 Guestrooms	09/17/2020	09/20/2020	3
44L5JD	23H4ZC	S30	2 Guestrooms	09/17/2020	09/20/2020	3
44L6DU	23F8LT	S46	2 Guestrooms	09/17/2020	09/20/2020	3
44L23O	23H4BL	S45	3 Guestrooms	09/17/2020	09/20/2020	3
44L4O6	23H4BN	S50	3 Guestrooms	09/17/2020	09/20/2020	3
44L4O7	23H4BN	S50	3 Guestrooms	09/17/2020	09/20/2020	3
44L23P	23H4BN	S50	3 Guestrooms	09/17/2020	09/20/2020	3
44L6LF	23H4TB	S50	3 Guestrooms	09/17/2020	09/20/2020	3
44L74Q	23H500	S23A	1 Guestroom	09/17/2020	09/19/2020	2
44L79V	23H52Y	S23	2 Guestrooms	09/17/2020	09/19/2020	2
44L79X	23H52Y	S60	2 Guestrooms	09/17/2020	09/19/2020	2
44L7N0	23H55C	S61	2 Guestrooms	09/17/2020	09/19/2020	2
44L7A1	23H52Y	S64	2 Guestrooms	09/17/2020	09/19/2020	2
44L79W	23H52Y	S66	2 Guestrooms	09/17/2020	09/19/2020	2
44L6PV	23H3IV	S45	3 Guestrooms	09/17/2020	09/19/2020	2
44L6YD	23E4OC	S13	2 Guestrooms	09/17/2020	09/18/2020	1
44L448	23E4OC	S17	2 Guestrooms	09/17/2020	09/18/2020	1
44L45W	23E4OC	S18	2 Guestrooms	09/17/2020	09/18/2020	1
44L4GG	23E4OC	S39	2 Guestrooms	09/17/2020	09/18/2020	1
44L46F	23E4OC	S57	2 Guestrooms	09/17/2020	09/18/2020	1
44L7IZ	23E4OC	S58	2 Guestrooms	09/17/2020	09/18/2020	1
44L4FQ	23E4OC	S61	2 Guestrooms	09/17/2020	09/18/2020	1
44L639	23H4NI	S64	2 Guestrooms	09/17/2020	09/18/2020	1
44L44J	23E4OC	S66	2 Guestrooms	09/17/2020	09/18/2020	1
44L7JL	23E4OC	S69	2 Guestrooms	09/17/2020	09/18/2020	1
44L7LK	23E4OC	S72	2 Guestrooms	09/17/2020	09/18/2020	1
44L6TH	23E4OC	S73	2 Guestrooms	09/17/2020	09/18/2020	1
44L7GW	23E4OC	S76	2 Guestrooms	09/17/2020	09/18/2020	1
44L7FY	23E4OC	S29	3 Guestrooms	09/17/2020	09/18/2020	1
44L45Z	23E4OC	S45	3 Guestrooms	09/17/2020	09/18/2020	1
44L44V	23E4OC	S45	3 Guestrooms	09/17/2020	09/18/2020	1
44L45G	23E4OC	S56	3 Guestrooms	09/17/2020	09/18/2020	1
44L74X	23E4OC	S24	4-5 Guestrooms	09/17/2020	09/18/2020	1
44L74Y	23E4OC	S25	4-5 Guestrooms	09/17/2020	09/18/2020	1
44L74Z	23E4OC	S28	4-5 Guestrooms	09/17/2020	09/18/2020	1
44L72W	23E4OC	S34	4-5 Guestrooms	09/17/2020	09/18/2020	1
44L6GU	23E4OC	S37	4-5 Guestrooms	09/17/2020	09/18/2020	1
44L45F	23E4OC	U26	4-5 Guestrooms	09/17/2020	09/18/2020	1
44L7EO	23E4OC	U38	4-5 Guestrooms	09/17/2020	09/18/2020	1
44L771	23E4OC	VH2	Ranch House	09/17/2020	09/18/2020	1
44L6LO	23E4OC	VH3	Ranch House	09/17/2020	09/18/2020	1
44L77U	23H51F	VH3	Ranch House	09/17/2020	09/18/2020	1
44L7DH	23E4OC	VH6	Ranch House	09/17/2020	09/18/2020	1
44L6ZD	23H4XX	S59	2 Guestrooms	09/18/2020	09/27/2020	9
44L60Q	23H4MR	S72	2 Guestrooms	09/18/2020	09/26/2020	8
44L74P	23H4ZR	S74	2 Guestrooms	09/18/2020	09/25/2020	7
44L6NA	23H4U3	S34	4-5 Guestrooms	09/18/2020	09/25/2020	7
44L759	23D654	S27	2 Guestrooms	09/18/2020	09/24/2020	6

BRASADA RANCH**Property Management System Extract - All Reservations 2019-2021**

Due to the amount of data, 2014-2018 is available on request

Data Extraction: May 03, 2022

ResID	GuestID	Room#	GuestroomConfig	Arrival	Departure	Nights
44160I	23H4UH	S78	2 Guestrooms	09/18/2020	09/22/2020	4
4416ZX	23H4Y9	S58A	1 Guestroom	09/18/2020	09/21/2020	3
441783	23H4ZR	S74	2 Guestrooms	09/18/2020	09/21/2020	3
4415WU	23H4L4	VH3	Ranch House	09/18/2020	09/21/2020	3
4413QS	23H46I	U38B	1 Guestroom	09/18/2020	09/20/2020	2
4416M0	23H4TG	S54A	1 Guestroom	09/18/2020	09/20/2020	2
4416AZ	23H4PU	S76A	1 Guestroom	09/18/2020	09/20/2020	2
44123L	23H458	S47	2 Guestrooms	09/18/2020	09/20/2020	2
4416PZ	23G3Z9	S57	2 Guestrooms	09/18/2020	09/20/2020	2
4417MI	23H55L	S63	2 Guestrooms	09/18/2020	09/20/2020	2
4417JN	23E4OC	S73	2 Guestrooms	09/18/2020	09/20/2020	2
4417N3	23H51G	S78	2 Guestrooms	09/18/2020	09/20/2020	2
4413LN	23H410	S45	3 Guestrooms	09/18/2020	09/20/2020	2
4416SU	23H410	S45	3 Guestrooms	09/18/2020	09/20/2020	2
4416SV	23H410	S45	3 Guestrooms	09/18/2020	09/20/2020	2
4413LM	23H410	S70	3 Guestrooms	09/18/2020	09/20/2020	2
44163E	23G9Q9	S70	3 Guestrooms	09/18/2020	09/20/2020	2
4413LO	23H410	S85	3 Guestrooms	09/18/2020	09/20/2020	2
4416SS	23H410	S85	3 Guestrooms	09/18/2020	09/20/2020	2
4416SR	23H410	S85	3 Guestrooms	09/18/2020	09/20/2020	2
4413LR	23H410	S24	4-5 Guestrooms	09/18/2020	09/20/2020	2
4416T1	23H410	S24	4-5 Guestrooms	09/18/2020	09/20/2020	2
4416T2	23H410	S24	4-5 Guestrooms	09/18/2020	09/20/2020	2
4416T3	23H410	S24	4-5 Guestrooms	09/18/2020	09/20/2020	2
4413LQ	23H410	S25	4-5 Guestrooms	09/18/2020	09/20/2020	2
4416T5	23H410	S25	4-5 Guestrooms	09/18/2020	09/20/2020	2
4416T6	23H410	S25	4-5 Guestrooms	09/18/2020	09/20/2020	2
4416T7	23H410	S25	4-5 Guestrooms	09/18/2020	09/20/2020	2
4413LP	23H410	S28	4-5 Guestrooms	09/18/2020	09/20/2020	2
4416T9	23H410	S28	4-5 Guestrooms	09/18/2020	09/20/2020	2
4416TA	23H410	S28	4-5 Guestrooms	09/18/2020	09/20/2020	2
4416TB	23H410	S28	4-5 Guestrooms	09/18/2020	09/20/2020	2
4416S9	23H410	U26	4-5 Guestrooms	09/18/2020	09/20/2020	2
4416SZ	23H410	U26	4-5 Guestrooms	09/18/2020	09/20/2020	2
4413LS	23H410	U26	4-5 Guestrooms	09/18/2020	09/20/2020	2
4416SX	23H410	U26	4-5 Guestrooms	09/18/2020	09/20/2020	2
44123M	23H45A	VH3	Ranch House	09/18/2020	09/20/2020	2
4415NV	23H4JI	VH4	Ranch House	09/18/2020	09/20/2020	2
4413TK	23H47Q	VH5	Ranch House	09/18/2020	09/20/2020	2
441604	23H4MG	VH7	Ranch House	09/18/2020	09/20/2020	2
441455	23E4OC	S43	2 Guestrooms	09/18/2020	09/19/2020	1
4414GP	23E4OC	S44	2 Guestrooms	09/18/2020	09/19/2020	1
44159F	23E4OC	S51	2 Guestrooms	09/18/2020	09/19/2020	1
4417GV	23E4OC	S72	2 Guestrooms	09/18/2020	09/19/2020	1
44145V	23E4OC	S84	2 Guestrooms	09/18/2020	09/19/2020	1
44145P	23E4OC	S48	3 Guestrooms	09/18/2020	09/19/2020	1
44143J	23E4OC	S68	3 Guestrooms	09/18/2020	09/19/2020	1
44144C	23E4OC	S70	3 Guestrooms	09/18/2020	09/19/2020	1
4414FU	23E4OC	S85	3 Guestrooms	09/18/2020	09/19/2020	1
4417G0	23E4OC	S36	4-5 Guestrooms	09/18/2020	09/19/2020	1
4417DG	23E4OC	VH1	Ranch House	09/18/2020	09/19/2020	1
4417GA	23E4OC	VH3	Ranch House	09/18/2020	09/19/2020	1
4416N4	23G29A	S48	3 Guestrooms	09/19/2020	09/27/2020	8
4416MI	23G2YB	S68	3 Guestrooms	09/19/2020	09/27/2020	8
4410DH	23H2YS	VH1	Ranch House	09/19/2020	09/25/2020	6
4410DG	23H2YS	VH4	Ranch House	09/19/2020	09/24/2020	5
4415ZO	23H552	S70	3 Guestrooms	09/19/2020	09/23/2020	4
4416R0	23H4VQ	S74A	1 Guestroom	09/19/2020	09/22/2020	3
4410EO	23H30B	S51	2 Guestrooms	09/19/2020	09/22/2020	3
441701	23H54Z	S74A	1 Guestroom	09/19/2020	09/21/2020	2
4417NQ	23H55V	S99	2 Guestrooms	09/19/2020	09/21/2020	2
44171G	23E4OC	VH1	Ranch House	09/19/2020	09/21/2020	2
44146A	23E4OC	S119	2 Guestrooms	09/19/2020	09/20/2020	1
4417C3	23E4OC	S13	2 Guestrooms	09/19/2020	09/20/2020	1
4414NN	23E4OC	S18	2 Guestrooms	09/19/2020	09/20/2020	1
44140C	23E4OC	S41	2 Guestrooms	09/19/2020	09/20/2020	1
4414E9	23E4OC	S43	2 Guestrooms	09/19/2020	09/20/2020	1
4414EE	23E4OC	S55	2 Guestrooms	09/19/2020	09/20/2020	1
4417J4	23E4OC	S57	2 Guestrooms	09/19/2020	09/20/2020	1
44146E	23E4OC	S58	2 Guestrooms	09/19/2020	09/20/2020	1
4414E3	23E4OC	S60	2 Guestrooms	09/19/2020	09/20/2020	1
4414IM	23E4OC	S61	2 Guestrooms	09/19/2020	09/20/2020	1
4417GS	23E4OC	S64	2 Guestrooms	09/19/2020	09/20/2020	1
441451	23E4OC	S71	2 Guestrooms	09/19/2020	09/20/2020	1
4414ZZ	23E4OC	S74	2 Guestrooms	09/19/2020	09/20/2020	1
44150R	23E4OC	S75	2 Guestrooms	09/19/2020	09/20/2020	1
4417LN	23E4OC	S75	2 Guestrooms	09/19/2020	09/20/2020	1
44144X	23E4OC	S82	2 Guestrooms	09/19/2020	09/20/2020	1
441509	23E4OC	S14	3 Guestrooms	09/19/2020	09/20/2020	1
4416PW	23H3IV	S45	3 Guestrooms	09/19/2020	09/20/2020	1
4414KF	23E4OC	S68	3 Guestrooms	09/19/2020	09/20/2020	1
44143F	23E4OC	S81	3 Guestrooms	09/19/2020	09/20/2020	1
4417HU	23E4OC	S28	4-5 Guestrooms	09/19/2020	09/20/2020	1
4416L1	23E4OC	VH4	Ranch House	09/19/2020	09/20/2020	1
4417O2	23H564	VH6	Ranch House	09/19/2020	09/20/2020	1
4416L2	23E4OC	VH7	Ranch House	09/19/2020	09/20/2020	1
4416QA	23F10H	S81A	1 Guestroom	09/20/2020	10/01/2020	11
4417AF	23H535	S57A	1 Guestroom	09/20/2020	09/27/2020	7
4416KH	23H4OF	S2BH	2 Guestrooms	09/20/2020	09/27/2020	7
4416EV	23H2JP	S44A	1 Guestroom	09/20/2020	09/26/2020	6
4417AZ	23H53I	S61A	1 Guestroom	09/20/2020	09/25/2020	5
4415JQ	23H4HP	S55	2 Guestrooms	09/20/2020	09/25/2020	5
4410DK	23H2YS	S82	2 Guestrooms	09/20/2020	09/25/2020	5
44170C	23E05U	S82	2 Guestrooms	09/20/2020	09/25/2020	5

BRASADA RANCH**Property Management System Extract - All Reservations 2019-2021**

Due to the amount of data, 2014-2018 is available on request

Data Extraction: May 03, 2022

ResID	GuestID	Room#	GuestroomConfig	Arrival	Departure	Nights
4410DN	23H2YS	S45	3 Guestrooms	09/20/2020	09/25/2020	5
4410DL	23H2YS	S50	3 Guestrooms	09/20/2020	09/25/2020	5
4410DM	23H2YS	S70	3 Guestrooms	09/20/2020	09/25/2020	5
4410DV	23H2YS	S24	4-5 Guestrooms	09/20/2020	09/25/2020	5
4410DQ	23H2YS	S25	4-5 Guestrooms	09/20/2020	09/25/2020	5
4410DR	23H2YS	S28	4-5 Guestrooms	09/20/2020	09/25/2020	5
4410DS	23H2YS	S32	4-5 Guestrooms	09/20/2020	09/25/2020	5
4410DT	23H2YS	S34	4-5 Guestrooms	09/20/2020	09/25/2020	5
4410DU	23H2YS	S35	4-5 Guestrooms	09/20/2020	09/25/2020	5
4410DD	23H2YS	VH2	Ranch House	09/20/2020	09/25/2020	5
4410DF	23H2YS	VH3	Ranch House	09/20/2020	09/25/2020	5
4410DC	23H2YS	VH5	Ranch House	09/20/2020	09/25/2020	5
4410DE	23H2YS	VH6	Ranch House	09/20/2020	09/25/2020	5
4410DJ	23H2YS	VH7	Ranch House	09/20/2020	09/25/2020	5
4410DI	23H2YS	VH8	Ranch House	09/20/2020	09/25/2020	5
44170R	23H4YN	S87B	1 Guestroom	09/20/2020	09/24/2020	4
441748	23H4ZP	S119A	1 Guestroom	09/20/2020	09/24/2020	4
4417F6	23H54R	S1BH	1 Guestroom	09/20/2020	09/24/2020	4
44170B	23H569	S74A	1 Guestroom	09/20/2020	09/24/2020	4
4416W8	23H4X1	S75A	1 Guestroom	09/20/2020	09/24/2020	4
4416VU	23G29A	S43	2 Guestrooms	09/20/2020	09/24/2020	4
4417A7	23H530	S54	2 Guestrooms	09/20/2020	09/24/2020	4
4417A9	23H530	S61	2 Guestrooms	09/20/2020	09/24/2020	4
4417A6	23H530	S28	4-5 Guestrooms	09/20/2020	09/24/2020	4
4417NR	23H55W	U38A	1 Guestroom	09/20/2020	09/23/2020	3
441726	23H4Z6	S13	2 Guestrooms	09/20/2020	09/23/2020	3
4416PG	23G6CW	S41	2 Guestrooms	09/20/2020	09/23/2020	3
441704	23H4YC	S55	2 Guestrooms	09/20/2020	09/23/2020	3
4417C0	23H53W	S81	3 Guestrooms	09/20/2020	09/23/2020	3
4417NT	23H55X	S87B	1 Guestroom	09/20/2020	09/22/2020	2
4416GP	23E40C	S30	2 Guestrooms	09/20/2020	09/22/2020	2
4417GH	23H554	S60	2 Guestrooms	09/20/2020	09/22/2020	2
441461	23E40C	S13	2 Guestrooms	09/20/2020	09/21/2020	1
4416YG	23E40C	S16	2 Guestrooms	09/20/2020	09/21/2020	1
4417GF	23E40C	S23	2 Guestrooms	09/20/2020	09/21/2020	1
4414GF	23E40C	S27	2 Guestrooms	09/20/2020	09/21/2020	1
4414NG	23E40C	S39	2 Guestrooms	09/20/2020	09/21/2020	1
441419	23E40C	S46	2 Guestrooms	09/20/2020	09/21/2020	1
4414ZG	23E40C	S54	2 Guestrooms	09/20/2020	09/21/2020	1
44145U	23E40C	S59	2 Guestrooms	09/20/2020	09/21/2020	1
4414FT	23E40C	S59	2 Guestrooms	09/20/2020	09/21/2020	1
44145T	23E40C	S66	2 Guestrooms	09/20/2020	09/21/2020	1
4417GX	23E40C	S76	2 Guestrooms	09/20/2020	09/21/2020	1
4414KR	23E40C	S77	2 Guestrooms	09/20/2020	09/21/2020	1
4417LV	23E40C	S84	2 Guestrooms	09/20/2020	09/21/2020	1
44144U	23E40C	S90	2 Guestrooms	09/20/2020	09/21/2020	1
4417MB	23E40C	S98	2 Guestrooms	09/20/2020	09/21/2020	1
4417M8	23H55H	S98	2 Guestrooms	09/20/2020	09/21/2020	1
4416Y1	23E40C	S111	3 Guestrooms	09/20/2020	09/21/2020	1
4416Y9	23E40C	S112	3 Guestrooms	09/20/2020	09/21/2020	1
4414MC	23E40C	S29	3 Guestrooms	09/20/2020	09/21/2020	1
441437	23E40C	S45	3 Guestrooms	09/20/2020	09/21/2020	1
44144H	23E40C	S50	3 Guestrooms	09/20/2020	09/21/2020	1
441454	23E40C	S52	3 Guestrooms	09/20/2020	09/21/2020	1
44144F	23E40C	S56	3 Guestrooms	09/20/2020	09/21/2020	1
4416YE	23E40C	S24	4-5 Guestrooms	09/20/2020	09/21/2020	1
44143M	23E40C	S25	4-5 Guestrooms	09/20/2020	09/21/2020	1
4416V4	23E40C	S32	4-5 Guestrooms	09/20/2020	09/21/2020	1
4417GY	23E40C	U26	4-5 Guestrooms	09/20/2020	09/21/2020	1
44171H	23E40C	VH2	Ranch House	09/20/2020	09/21/2020	1
4417P6	23H4YW	VH2	Ranch House	09/20/2020	09/21/2020	1
44163F	23D1HU	VH4	Ranch House	09/20/2020	09/21/2020	1
4417GB	23E40C	VH6	Ranch House	09/20/2020	09/21/2020	1
4417GC	23E40C	VH7	Ranch House	09/20/2020	09/21/2020	1
4417GD	23E40C	VH8	Ranch House	09/20/2020	09/21/2020	1
44173D	23H4ZI	S57A	1 Guestroom	09/21/2020	09/28/2020	7
4416ZQ	23H4Y6	S56D	2 Guestrooms	09/21/2020	09/28/2020	7
441296	151290	S45	3 Guestrooms	09/21/2020	09/28/2020	7
441695	23H561	S32	4-5 Guestrooms	09/21/2020	09/28/2020	7
44178D	23E40C	S59	2 Guestrooms	09/21/2020	09/27/2020	6
44178Z	23H52D	S60	2 Guestrooms	09/21/2020	09/27/2020	6
4416WF	23H3QG	S39	2 Guestrooms	09/21/2020	09/26/2020	5
4416VQ	23H4WT	S111	3 Guestrooms	09/21/2020	09/26/2020	5
44170E	23H4YH	VH5	Ranch House	09/21/2020	09/26/2020	5
44171F	23H4YW	S23A	1 Guestroom	09/21/2020	09/24/2020	4
441691	23H4PB	S98A	1 Guestroom	09/21/2020	09/25/2020	4
44101Z	23D511	S58	2 Guestrooms	09/21/2020	09/25/2020	4
44101X	23D511	S66	2 Guestrooms	09/21/2020	09/25/2020	4
4417EM	23H54J	S54A	1 Guestroom	09/21/2020	09/24/2020	3
4416ZP	23H4Y5	S54A	1 Guestroom	09/21/2020	09/24/2020	3
4416D4	23H4Q9	S16	2 Guestrooms	09/21/2020	09/24/2020	3
4416DS	23F8LT	S46	2 Guestrooms	09/21/2020	09/24/2020	3
4416GN	23H43Z	S69	2 Guestrooms	09/21/2020	09/24/2020	3
4416RX	23G6AJ	S23	2 Guestrooms	09/21/2020	09/23/2020	2
4416UI	23H4WI	VH4	Ranch House	09/21/2020	09/23/2020	2
4417OM	23G8JD	VH5	Ranch House	09/21/2020	09/23/2020	2
4414NE	23E40C	S42	2 Guestrooms	09/21/2020	09/22/2020	1
44149Q	23E40C	S64	2 Guestrooms	09/21/2020	09/22/2020	1
4414YR	23E40C	S73	2 Guestrooms	09/21/2020	09/22/2020	1
4417HE	23H50U	S99	2 Guestrooms	09/21/2020	09/22/2020	1
44166C	174995	VH3	Ranch House	09/21/2020	09/22/2020	1
44163G	23D1HU	VH4	Ranch House	09/21/2020	09/22/2020	1
4416XA	23E40C	VH6	Ranch House	09/21/2020	09/22/2020	1
441770	23E40C	VH7	Ranch House	09/21/2020	09/22/2020	1

BRASADA RANCH**Property Management System Extract - All Reservations 2019-2021**

Due to the amount of data, 2014-2018 is available on request

Data Extraction: May 03, 2022

ResID	GuestID	Room#	GuestroomConfig	Arrival	Departure	Nights
4417A4	23H52Z	S30	2 Guestrooms	09/22/2020	09/29/2020	7
4416HR	23F7LR	S71	2 Guestrooms	09/22/2020	09/28/2020	6
4417MV	23H55N	S50A	1 Guestroom	09/22/2020	09/27/2020	5
4416HX	23762D	S42	2 Guestrooms	09/22/2020	09/27/2020	5
44174B	23H4ZS	S25F	3 Guestrooms	09/22/2020	09/27/2020	5
4416O5	2378CO	S59A	1 Guestroom	09/22/2020	09/26/2020	4
4416N2	23H4TY	S57	2 Guestrooms	09/22/2020	09/26/2020	4
4416AX	23H4PT	S64A	1 Guestroom	09/22/2020	09/25/2020	3
4414N9	23H4BF	VH6	Ranch House	09/22/2020	09/25/2020	3
44174O	23H4ZZ	S24B	1 Guestroom	09/22/2020	09/24/2020	2
4417H0	23E4OC	S54A	1 Guestroom	09/22/2020	09/24/2020	2
44171O	23H4YW	VH7	Ranch House	09/22/2020	09/24/2020	2
4417GN	23E4OC	S51	2 Guestrooms	09/22/2020	09/23/2020	1
4417GP	23E4OC	S60	2 Guestrooms	09/22/2020	09/23/2020	1
4417J9	23E4OC	S61	2 Guestrooms	09/22/2020	09/23/2020	1
4417GQ	23E4OC	S63	2 Guestrooms	09/22/2020	09/23/2020	1
44150S	23E4OC	S78	2 Guestrooms	09/22/2020	09/23/2020	1
44144P	23E4OC	S99	2 Guestrooms	09/22/2020	09/23/2020	1
4416GR	23E4OC	S36	4-5 Guestrooms	09/22/2020	09/23/2020	1
4417GZ	23E4OC	U26	4-5 Guestrooms	09/22/2020	09/23/2020	1
44171E	23E4OC	VH3	Ranch House	09/22/2020	09/23/2020	1
4416K2	17499S	VH3	Ranch House	09/22/2020	09/23/2020	1
44171D	23E4OC	VH4	Ranch House	09/22/2020	09/23/2020	1
44176E	23E4OC	VH5	Ranch House	09/22/2020	09/23/2020	1
4416LD	23G5GE	S51	2 Guestrooms	09/23/2020	09/30/2020	7
4415F4	23G894	S99	2 Guestrooms	09/23/2020	09/28/2020	5
44179O	23H52X	S69A	1 Guestroom	09/23/2020	09/27/2020	4
44178L	23H526	S112D	2 Guestrooms	09/23/2020	09/27/2020	4
4416FT	23H4RM	S50	3 Guestrooms	09/23/2020	09/27/2020	4
4416JG	23H4SN	S28	4-5 Guestrooms	09/23/2020	09/27/2020	4
44113W	23E34S	S63	2 Guestrooms	09/23/2020	09/26/2020	3
4416NI	23H4U7	VH1	Ranch House	09/23/2020	09/26/2020	3
4417PG	23H56S	S60A	1 Guestroom	09/23/2020	09/25/2020	2
4416DJ	23H4QH	S61A	1 Guestroom	09/23/2020	09/25/2020	2
44143B	23E4OC	S23	2 Guestrooms	09/23/2020	09/25/2020	2
4416VB	23H2LK	VH2	Ranch House	09/23/2020	09/25/2020	2
44170D	23H09I	VH4	Ranch House	09/23/2020	09/25/2020	2
4414ZX	23E4OC	S13	2 Guestrooms	09/23/2020	09/24/2020	1
4416OB	23E4OC	S23	2 Guestrooms	09/23/2020	09/24/2020	1
44144O	23E4OC	S27	2 Guestrooms	09/23/2020	09/24/2020	1
4417GM	23E4OC	S41	2 Guestrooms	09/23/2020	09/24/2020	1
4417J2	23E4OC	S46	2 Guestrooms	09/23/2020	09/24/2020	1
4416ZU	23E4OC	S69	2 Guestrooms	09/23/2020	09/24/2020	1
441507	23E4OC	S72	2 Guestrooms	09/23/2020	09/24/2020	1
4414ZA	23E4OC	S74	2 Guestrooms	09/23/2020	09/24/2020	1
4417GU	23E4OC	S70	3 Guestrooms	09/23/2020	09/24/2020	1
4417CL	23E4OC	S81	3 Guestrooms	09/23/2020	09/24/2020	1
4414G0	23E4OC	S85	3 Guestrooms	09/23/2020	09/24/2020	1
4417C9	23E4OC	S24	4-5 Guestrooms	09/23/2020	09/24/2020	1
4417GJ	23E4OC	S35	4-5 Guestrooms	09/23/2020	09/24/2020	1
4411H5	23H3CN	S36	4-5 Guestrooms	09/23/2020	09/24/2020	1
4416GT	23E4OC	S37	4-5 Guestrooms	09/23/2020	09/24/2020	1
44171K	23E4OC	VH1	Ranch House	09/23/2020	09/24/2020	1
44171C	23E4OC	VH2	Ranch House	09/23/2020	09/24/2020	1
4415GY	23H4GK	VH3	Ranch House	09/23/2020	09/24/2020	1
441733	23H4ZE	VH5	Ranch House	09/23/2020	09/24/2020	1
4417A5	2349VT	S2BH	2 Guestrooms	09/24/2020	10/01/2020	7
4416ZR	23E7SI	S81	3 Guestrooms	09/24/2020	09/29/2020	5
441745	23H0HL	S41A	1 Guestroom	09/24/2020	09/28/2020	4
44171S	23G0ZX	S27	2 Guestrooms	09/24/2020	09/28/2020	4
44179G	23H52Q	S30	2 Guestrooms	09/24/2020	09/28/2020	4
44K426	23H0YV	S51	2 Guestrooms	09/24/2020	09/28/2020	4
4414QX	23E0DL	S72	2 Guestrooms	09/24/2020	09/28/2020	4
4416WT	23G894	S98	2 Guestrooms	09/24/2020	09/28/2020	4
4415FU	23G894	S118	3 Guestrooms	09/24/2020	09/28/2020	4
4414QW	23E0DL	S70	3 Guestrooms	09/24/2020	09/28/2020	4
44179N	23H52Q	S24	4-5 Guestrooms	09/24/2020	09/28/2020	4
4417Q7	23B7CE	S33	4-5 Guestrooms	09/24/2020	09/28/2020	4
44171A	23G894	S35	4-5 Guestrooms	09/24/2020	09/28/2020	4
44174V	23H50S	U26	4-5 Guestrooms	09/24/2020	09/28/2020	4
4417NU	23H55Y	S13A	1 Guestroom	09/24/2020	09/27/2020	3
4416O9	23H2LM	S23	2 Guestrooms	09/24/2020	09/27/2020	3
4416GX	23H4RT	S23	2 Guestrooms	09/24/2020	09/27/2020	3
4417PC	23H56G	S90	2 Guestrooms	09/24/2020	09/27/2020	3
4417OT	23H56G	S90	2 Guestrooms	09/24/2020	09/27/2020	3
4416M3	23H4TI	S37F	3 Guestrooms	09/24/2020	09/27/2020	3
4413QO	23B7RO	S50	3 Guestrooms	09/24/2020	09/27/2020	3
4416PY	202937	S56	3 Guestrooms	09/24/2020	09/27/2020	3
4416YU	23H4XN	S85	3 Guestrooms	09/24/2020	09/27/2020	3
4416PJ	23H4V5	VH5	Ranch House	09/24/2020	09/27/2020	3
44179A	23H52N	VH8	Ranch House	09/24/2020	09/27/2020	3
441799	23H52M	VSTE	Ranch House	09/24/2020	09/27/2020	3
4417NL	23887A	S43	2 Guestrooms	09/24/2020	09/26/2020	2
4417OX	23E4OC	S59	2 Guestrooms	09/24/2020	09/26/2020	2
4417FR	23E4OC	S75	2 Guestrooms	09/24/2020	09/26/2020	2
441753	23H506	VH2	Ranch House	09/24/2020	09/26/2020	2
441754	23H507	VH3	Ranch House	09/24/2020	09/26/2020	2
4416XF	23E4OC	S119	2 Guestrooms	09/24/2020	09/25/2020	1
4416YH	23E4OC	S16	2 Guestrooms	09/24/2020	09/25/2020	1
44144I	23E4OC	S43	2 Guestrooms	09/24/2020	09/25/2020	1
4417IN	23E4OC	S54	2 Guestrooms	09/24/2020	09/25/2020	1
4417IR	23E4OC	S55	2 Guestrooms	09/24/2020	09/25/2020	1
4417JO	23E4OC	S59	2 Guestrooms	09/24/2020	09/25/2020	1
4417JP	23E4OC	S69	2 Guestrooms	09/24/2020	09/25/2020	1

BRASADA RANCH**Property Management System Extract - All Reservations 2019-2021**

Due to the amount of data, 2014-2018 is available on request

Data Extraction: May 03, 2022

ResID	GuestID	Room#	GuestroomConfig	Arrival	Departure	Nights
4417K7	23E40C	S73	2 Guestrooms	09/24/2020	09/25/2020	1
4417LM	23E40C	S76	2 Guestrooms	09/24/2020	09/25/2020	1
44176J	23E40C	S77	2 Guestrooms	09/24/2020	09/25/2020	1
4417LW	23E40C	S84	2 Guestrooms	09/24/2020	09/25/2020	1
4416YA	23E40C	S118	3 Guestrooms	09/24/2020	09/25/2020	1
4417IC	23E40C	S52	3 Guestrooms	09/24/2020	09/25/2020	1
4410DP	23H2YS	S56	3 Guestrooms	09/24/2020	09/25/2020	1
4410DO	23H2YS	S68	3 Guestrooms	09/24/2020	09/25/2020	1
44177W	23E40C	S97	3 Guestrooms	09/24/2020	09/25/2020	1
4417CC	23E40C	S28	4-5 Guestrooms	09/24/2020	09/25/2020	1
4411H6	23H3CN	S36	4-5 Guestrooms	09/24/2020	09/25/2020	1
4417BJ	23H53M	VH7	Ranch House	09/24/2020	09/25/2020	1
44171J	23E40C	VH7	Ranch House	09/24/2020	09/25/2020	1
4416TL	23E40C	VH8	Ranch House	09/24/2020	09/25/2020	1
4417OR	23H55C	S61	2 Guestrooms	09/25/2020	10/04/2020	9
4417MZ	23H55O	S34	4-5 Guestrooms	09/25/2020	10/02/2020	7
4417BG	23D572	S43	2 Guestrooms	09/25/2020	10/01/2020	6
44172M	23H4Z9	S119	2 Guestrooms	09/25/2020	09/30/2020	5
4417PU	23H4VI	S84	2 Guestrooms	09/25/2020	09/29/2020	4
44175R	23H50I	S74A	1 Guestroom	09/25/2020	09/28/2020	3
4416Q7	23H4VH	S76A	1 Guestroom	09/25/2020	09/28/2020	3
4416DA	23H4QC	S76A	1 Guestroom	09/25/2020	09/28/2020	3
4414PD	23H4BX	S21	2 Guestrooms	09/25/2020	09/28/2020	3
4416EK	23D3G7	VH4	Ranch House	09/25/2020	09/28/2020	3
44K5JD	23H47T	S25D	1 Guestroom	09/25/2020	09/27/2020	2
4417QP	23H54Z	S112A	1 Guestroom	09/25/2020	09/27/2020	2
4416R1	23H4VR	S16A	1 Guestroom	09/25/2020	09/27/2020	2
4416PF	23B4SL	S23A	1 Guestroom	09/25/2020	09/27/2020	2
4417QZ	23H58B	S43A	1 Guestroom	09/25/2020	09/27/2020	2
4417QD	23H57J	S46A	1 Guestroom	09/25/2020	09/27/2020	2
4416E6	23H4QS	S73A	1 Guestroom	09/25/2020	09/27/2020	2
441720	23H4Z4	S77A	1 Guestroom	09/25/2020	09/27/2020	2
44176F	23H50Q	S97A	1 Guestroom	09/25/2020	09/27/2020	2
4417Q1	23B6VD	S119	2 Guestrooms	09/25/2020	09/27/2020	2
44174H	23E592	S54	2 Guestrooms	09/25/2020	09/27/2020	2
4417OW	23G2Q8	S55	2 Guestrooms	09/25/2020	09/27/2020	2
4417KL	23H55H	S98	2 Guestrooms	09/25/2020	09/27/2020	2
44K429	23H0YV	S111	3 Guestrooms	09/25/2020	09/27/2020	2
4416TN	23H4WG	S118	3 Guestrooms	09/25/2020	09/27/2020	2
44K42B	23H0YV	S56	3 Guestrooms	09/25/2020	09/27/2020	2
44K42F	23H0YV	U36	4-5 Guestrooms	09/25/2020	09/27/2020	2
44K42D	23H0YV	U38	4-5 Guestrooms	09/25/2020	09/27/2020	2
441755	23H508	VH5	Ranch House	09/25/2020	09/27/2020	2
4417CW	23H472	VH8	Ranch House	09/25/2020	09/27/2020	2
44K42C	23H0YV	VSTE	Ranch House	09/25/2020	09/27/2020	2
4417I9	23E40C	S51	2 Guestrooms	09/25/2020	09/26/2020	1
4417IY	23E40C	S58	2 Guestrooms	09/25/2020	09/26/2020	1
4417J1	23E40C	S60	2 Guestrooms	09/25/2020	09/26/2020	1
4417JB	23E40C	S61	2 Guestrooms	09/25/2020	09/26/2020	1
4417JH	23E40C	S64	2 Guestrooms	09/25/2020	09/26/2020	1
4417JJ	23E40C	S66	2 Guestrooms	09/25/2020	09/26/2020	1
4417LO	23E40C	S82	2 Guestrooms	09/25/2020	09/26/2020	1
441514	23E40C	S29	3 Guestrooms	09/25/2020	09/26/2020	1
4417HQ	23E40C	S25	4-5 Guestrooms	09/25/2020	09/26/2020	1
44172Y	23E40C	S34	4-5 Guestrooms	09/25/2020	09/26/2020	1
4416GS	23E40C	S36	4-5 Guestrooms	09/25/2020	09/26/2020	1
441743	23E40C	VH4	Ranch House	09/25/2020	09/26/2020	1
4417HL	23E40C	VH6	Ranch House	09/25/2020	09/26/2020	1
4416TP	23E40C	VH7	Ranch House	09/25/2020	09/26/2020	1
4416TQ	23E40C	VH8	Ranch House	09/25/2020	09/26/2020	1
4417MT	23E40C	S45	3 Guestrooms	09/26/2020	10/03/2020	7
44177X	23H51H	S25	4-5 Guestrooms	09/26/2020	10/02/2020	6
4416S6	23H4W4	S1BH	1 Guestroom	09/26/2020	10/01/2020	5
44173B	23H4ZG	S82A	1 Guestroom	09/26/2020	10/01/2020	5
441617	23H4N2	S29	3 Guestrooms	09/26/2020	10/01/2020	5
4416LZ	23G7QM	S29	3 Guestrooms	09/26/2020	10/01/2020	5
4417DS	23E8M1	S13A	1 Guestroom	09/26/2020	09/30/2020	4
4417OC	23H2VV	S60	2 Guestrooms	09/26/2020	09/30/2020	4
4417E0	23G5WD	S82	2 Guestrooms	09/26/2020	09/30/2020	4
4417BK	23H4LX	S98	2 Guestrooms	09/26/2020	09/30/2020	4
44174T	23F5UG	S77A	1 Guestroom	09/26/2020	09/29/2020	3
44175T	23H50K	VH4	Ranch House	09/26/2020	09/29/2020	3
4417RI	23H57Q	S38A	1 Guestroom	09/26/2020	09/28/2020	2
4417P3	23H56M	S58A	1 Guestroom	09/26/2020	09/28/2020	2
4416Z7	23H4XR	S75A	1 Guestroom	09/26/2020	09/28/2020	2
4416HI	23H4S2	S78	2 Guestrooms	09/26/2020	09/28/2020	2
4417QR	23H57S	VH2	Ranch House	09/26/2020	09/28/2020	2
4416SC	23H4W9	VH6	Ranch House	09/26/2020	09/28/2020	2
4416Q5	23H4VF	VH8	Ranch House	09/26/2020	09/28/2020	2
4417QU	23H581	S66A	1 Guestroom	09/26/2020	09/27/2020	1
44173H	23E40C	S13	2 Guestrooms	09/26/2020	09/27/2020	1
4417CD	23E40C	S18	2 Guestrooms	09/26/2020	09/27/2020	1
4417HZ	23E40C	S39	2 Guestrooms	09/26/2020	09/27/2020	1
4417I4	23E40C	S44	2 Guestrooms	09/26/2020	09/27/2020	1
4417LY	23E40C	S58	2 Guestrooms	09/26/2020	09/27/2020	1
4417C5	23E40C	S59	2 Guestrooms	09/26/2020	09/27/2020	1
4415TY	23E34S	S63	2 Guestrooms	09/26/2020	09/27/2020	1
4417GT	23E40C	S69	2 Guestrooms	09/26/2020	09/27/2020	1
4417LL	23E40C	S72	2 Guestrooms	09/26/2020	09/27/2020	1
4416Y2	23E40C	S111	3 Guestrooms	09/26/2020	09/27/2020	1
4417RK	23E40C	S14	3 Guestrooms	09/26/2020	09/27/2020	1
4417HK	23E40C	VH1	Ranch House	09/26/2020	09/27/2020	1
4417QW	23H57S	VH1	Ranch House	09/26/2020	09/27/2020	1
4416TR	23E40C	VH2	Ranch House	09/26/2020	09/27/2020	1

BRASADA RANCH**Property Management System Extract - All Reservations 2019-2021**

Due to the amount of data, 2014-2018 is available on request

Data Extraction: May 03, 2022

ResID	GuestID	Room#	GuestroomConfig	Arrival	Departure	Nights
44L6TO	23E4OC	VH3	Ranch House	09/26/2020	09/27/2020	1
44L7Q0	23H570	VH3	Ranch House	09/26/2020	09/27/2020	1
44L76P	23E4OC	VH6	Ranch House	09/26/2020	09/27/2020	1
44L778	23H510	S118D	2 Guestrooms	09/27/2020	10/04/2020	7
44L7AP	23H576	S69	2 Guestrooms	09/27/2020	10/04/2020	7
44L7PF	23H56R	S72	2 Guestrooms	09/27/2020	10/04/2020	7
44L4U2	23H2TH	S13	2 Guestrooms	09/27/2020	10/02/2020	5
44L6FC	23H4RE	S18	2 Guestrooms	09/27/2020	10/02/2020	5
44L705	23H4YD	S36E	2 Guestrooms	09/27/2020	10/02/2020	5
44L781	23H523	S54A	1 Guestroom	09/27/2020	10/01/2020	4
44L78H	23E4OC	S57A	1 Guestroom	09/27/2020	10/01/2020	4
44L6U4	23G2M4	S66A	1 Guestroom	09/27/2020	10/01/2020	4
44L7BZ	23H53V	S90A	1 Guestroom	09/27/2020	10/01/2020	4
44L797	23H52I	S97A	1 Guestroom	09/27/2020	10/01/2020	4
44L6FA	23H2YQ	S18	2 Guestrooms	09/27/2020	10/01/2020	4
44L78N	23H528	VH6	Ranch House	09/27/2020	10/01/2020	4
44L7AA	23H532	S39	2 Guestrooms	09/27/2020	09/30/2020	3
44L3VX	23H48U	S63	2 Guestrooms	09/27/2020	09/30/2020	3
44L6YI	23E4OC	S16	2 Guestrooms	09/27/2020	09/29/2020	2
44L7QB	23H578	S46	2 Guestrooms	09/27/2020	09/29/2020	2
44L60M	23H4MP	VH1	Ranch House	09/27/2020	09/29/2020	2
44L4RI	23H4CD	VH3	Ranch House	09/27/2020	09/29/2020	2
44L76R	23E4OC	VH8	Ranch House	09/27/2020	09/29/2020	2
44L71B	23E4OC	S23	2 Guestrooms	09/27/2020	09/28/2020	1
44L447	23E4OC	S42	2 Guestrooms	09/27/2020	09/28/2020	1
44L716	23E4OC	S46	2 Guestrooms	09/27/2020	09/28/2020	1
44L71O	23E4OC	S54	2 Guestrooms	09/27/2020	09/28/2020	1
44L7LI	23E4OC	S55	2 Guestrooms	09/27/2020	09/28/2020	1
44L71V	23E4OC	S57	2 Guestrooms	09/27/2020	09/28/2020	1
44L7JE	23E4OC	S63	2 Guestrooms	09/27/2020	09/28/2020	1
44L6OC	23E4OC	S69	2 Guestrooms	09/27/2020	09/28/2020	1
44L4FV	23E4OC	S73	2 Guestrooms	09/27/2020	09/28/2020	1
44L78E	23E4OC	S74	2 Guestrooms	09/27/2020	09/28/2020	1
44L7KE	23E4OC	S77	2 Guestrooms	09/27/2020	09/28/2020	1
44L7LX	23E4OC	S84	2 Guestrooms	09/27/2020	09/28/2020	1
44L7MC	23E4OC	S98	2 Guestrooms	09/27/2020	09/28/2020	1
44L6Y8	23E4OC	S118	3 Guestrooms	09/27/2020	09/28/2020	1
44L7JC	23E4OC	S14	3 Guestrooms	09/27/2020	09/28/2020	1
44L45D	23E4OC	S45	3 Guestrooms	09/27/2020	09/28/2020	1
44L7JK	23E4OC	S68	3 Guestrooms	09/27/2020	09/28/2020	1
44L7M0	23E4OC	S85	3 Guestrooms	09/27/2020	09/28/2020	1
44L7HX	23E4OC	S37	4-5 Guestrooms	09/27/2020	09/28/2020	1
44L7LS	23E4OC	U26	4-5 Guestrooms	09/27/2020	09/28/2020	1
44L7K2	23E4OC	VH5	Ranch House	09/27/2020	09/28/2020	1
44L6NN	23H2KV	VH8	Ranch House	09/27/2020	09/28/2020	1
44L767	23H501	S118B	1 Guestroom	09/28/2020	10/02/2020	4
44L760	23H501	S118C	1 Guestroom	09/28/2020	10/02/2020	4
44L765	23H501	S70C	1 Guestroom	09/28/2020	10/02/2020	4
44L761	23H57C	S73B	1 Guestroom	09/28/2020	10/02/2020	4
44L769	23H501	S118A	1 Guestroom	09/28/2020	10/02/2020	4
44L77G	23H517	S42A	1 Guestroom	09/28/2020	10/02/2020	4
44L768	23H501	S55A	1 Guestroom	09/28/2020	10/02/2020	4
44L76A	23H57B	S73A	1 Guestroom	09/28/2020	10/02/2020	4
44L5IN	2399KQ	VH5	Ranch House	09/28/2020	10/02/2020	4
44L763	23H501	S16B	1 Guestroom	09/28/2020	10/01/2020	3
44L7SD	23H592	S37C	1 Guestroom	09/28/2020	10/01/2020	3
44L7S6	23H58W	S37D	1 Guestroom	09/28/2020	10/01/2020	3
44L7KV	23H57Y	S56B	1 Guestroom	09/28/2020	10/01/2020	3
44L35J	23E92I	S37A	1 Guestroom	09/28/2020	10/01/2020	3
44L35G	23H4RC	S37A	1 Guestroom	09/28/2020	10/01/2020	3
44L6FO	23H4RH	S38A	1 Guestroom	09/28/2020	10/01/2020	3
44L7KW	23H585	S56A	1 Guestroom	09/28/2020	10/01/2020	3
44L762	23H57A	S59A	1 Guestroom	09/28/2020	10/01/2020	3
44L6WS	23H0E6	S77A	1 Guestroom	09/28/2020	10/01/2020	3
44L7OF	23F8Z6	S85A	1 Guestroom	09/28/2020	10/01/2020	3
44L75D	23E9GO	S48	3 Guestrooms	09/28/2020	10/01/2020	3
44L0E1	23H2Y5	S2BH	2 Guestrooms	09/28/2020	09/30/2020	2
44L71I	23E4OC	S41	2 Guestrooms	09/28/2020	09/30/2020	2
44L7KB	23E4OC	S76	2 Guestrooms	09/28/2020	09/30/2020	2
44L0DZ	23H2Y5	S3BH	3 Guestrooms	09/28/2020	09/30/2020	2
44L0E0	23H2Y5	S3BH	3 Guestrooms	09/28/2020	09/30/2020	2
44L0E2	23H2Y5	S3BH	3 Guestrooms	09/28/2020	09/30/2020	2
44L0E3	23H2Y5	S3BH	3 Guestrooms	09/28/2020	09/30/2020	2
44L0E4	23H2Y5	S3BH	3 Guestrooms	09/28/2020	09/30/2020	2
44L0E5	23H2Y5	S3BH	3 Guestrooms	09/28/2020	09/30/2020	2
44L7CA	23E4OC	S24	4-5 Guestrooms	09/28/2020	09/30/2020	2
44L76N	23H50V	VH6	Ranch House	09/28/2020	09/30/2020	2
44L0DX	23H2Y5	VSTE	Ranch House	09/28/2020	09/30/2020	2
44L0DY	23H2Y5	VSTE	Ranch House	09/28/2020	09/30/2020	2
44L7CB	23E4OC	S27	2 Guestrooms	09/28/2020	09/29/2020	1
44L7LE	23E4OC	S51	2 Guestrooms	09/28/2020	09/29/2020	1
44L7KA	23E4OC	S75	2 Guestrooms	09/28/2020	09/29/2020	1
44L6YB	23E4OC	S118	3 Guestrooms	09/28/2020	09/29/2020	1
44L7JR	23E4OC	S70	3 Guestrooms	09/28/2020	09/29/2020	1
44L7GL	23E4OC	S32	4-5 Guestrooms	09/28/2020	09/29/2020	1
44L7HW	23E4OC	S35	4-5 Guestrooms	09/28/2020	09/29/2020	1
44L7LQ	23E4OC	S38	4-5 Guestrooms	09/28/2020	09/29/2020	1
44L7LU	23E4OC	VH6	Ranch House	09/28/2020	09/29/2020	1
44L76Q	23E4OC	VH7	Ranch House	09/28/2020	09/29/2020	1
44L85I	23G1MJ	S112	3 Guestrooms	09/29/2020	10/17/2020	18
44L7DR	23B7QB	S84	2 Guestrooms	09/29/2020	10/05/2020	6
44L6QD	23H4VN	S51	2 Guestrooms	09/29/2020	10/04/2020	5
44L7SL	23H56R	S72	2 Guestrooms	09/29/2020	10/04/2020	5
44L7KS	23H57G	S55B	1 Guestroom	09/29/2020	10/02/2020	3

BRASADA RANCH**Property Management System Extract - All Reservations 2019-2021**

Due to the amount of data, 2014-2018 is available on request

Data Extraction: May 03, 2022

ResID	GuestID	Room#	GuestroomConfig	Arrival	Departure	Nights
44L7KR	23H57F	S55A	1 Guestroom	09/29/2020	10/02/2020	3
44L6VM	23H3WK	S37B	1 Guestroom	09/29/2020	10/01/2020	2
44L35I	23H4WQ	S37B	1 Guestroom	09/29/2020	10/01/2020	2
44L35K	23H3WK	S37D	1 Guestroom	09/29/2020	10/01/2020	2
44L7KU	23H57D	S43B	1 Guestroom	09/29/2020	10/01/2020	2
44L7KT	23H57E	S43A	1 Guestroom	09/29/2020	10/01/2020	2
44L719	23G894	S99	2 Guestrooms	09/29/2020	10/01/2020	2
44L0RC	23H37V	S32	4-5 Guestrooms	09/29/2020	10/01/2020	2
44L7ML	23H57H	VH3	Ranch House	09/29/2020	10/01/2020	2
44L76U	23E4OC	VH3	Ranch House	09/29/2020	10/01/2020	2
44L7KN	23H57T	VH4	Ranch House	09/29/2020	10/01/2020	2
44L7R1	23H589	S71B	1 Guestroom	09/29/2020	09/30/2020	1
44L7JO	23E4OC	S13	2 Guestrooms	09/29/2020	09/30/2020	1
44L6GQ	23E4OC	S30	2 Guestrooms	09/29/2020	09/30/2020	1
44L7QS	23E4OC	S60	2 Guestrooms	09/29/2020	09/30/2020	1
44L7K1	23E4OC	S74	2 Guestrooms	09/29/2020	09/30/2020	1
44L7TL	23E4OC	S99	2 Guestrooms	09/29/2020	09/30/2020	1
44L6Y4	23E4OC	S111	3 Guestrooms	09/29/2020	09/30/2020	1
44L6Y5	23E4OC	S112	3 Guestrooms	09/29/2020	09/30/2020	1
44L7LF	23E4OC	S52	3 Guestrooms	09/29/2020	09/30/2020	1
44L7IU	23E4OC	S56	3 Guestrooms	09/29/2020	09/30/2020	1
44L7JV	23E4OC	S68	3 Guestrooms	09/29/2020	09/30/2020	1
44L7KG	23E4OC	S81	3 Guestrooms	09/29/2020	09/30/2020	1
44L7M1	23E4OC	S85	3 Guestrooms	09/29/2020	09/30/2020	1
44L7CE	23E4OC	S28	4-5 Guestrooms	09/29/2020	09/30/2020	1
44L7LR	23E4OC	U26	4-5 Guestrooms	09/29/2020	09/30/2020	1
44L76S	23E4OC	VH1	Ranch House	09/29/2020	09/30/2020	1
44L76V	23E4OC	VH4	Ranch House	09/29/2020	09/30/2020	1
44L7Q8	23H575	S54A	1 Guestroom	09/30/2020	10/08/2020	8
44L6S9	23H4W7	S28	4-5 Guestrooms	09/30/2020	10/05/2020	5
44L7SJ	23G5ZM	S51A	1 Guestroom	09/30/2020	10/04/2020	4
44L6JL	23H45P	S41	2 Guestrooms	09/30/2020	10/04/2020	4
44L7DO	23H54B	S74	2 Guestrooms	09/30/2020	10/04/2020	4
44L6LW	23H4TF	S76	2 Guestrooms	09/30/2020	10/04/2020	4
44L12B	23H389	S112	3 Guestrooms	09/30/2020	10/04/2020	4
44L6S8	23H4W6	S23A	1 Guestroom	09/30/2020	10/03/2020	3
44L7QO	23H57P	S38A	1 Guestroom	09/30/2020	10/03/2020	3
44L7RH	23H57O	S99	2 Guestrooms	09/30/2020	10/03/2020	3
44L71X	23H422	VH1	Ranch House	09/30/2020	10/03/2020	3
44L6OJ	23H4UI	S78A	1 Guestroom	09/30/2020	10/02/2020	2
44L76G	23H50S	S82A	1 Guestroom	09/30/2020	10/02/2020	2
44L73L	23E4OC	S119	2 Guestrooms	09/30/2020	10/02/2020	2
44L7KF	23E4OC	S78	2 Guestrooms	09/30/2020	10/02/2020	2
44L7KI	23E4OC	S82	2 Guestrooms	09/30/2020	10/02/2020	2
44L7KZ	23H501	S111B	1 Guestroom	09/30/2020	10/01/2020	1
44L7KO	23H57V	S111B	1 Guestroom	09/30/2020	10/01/2020	1
44L7LO	23H501	S111C	1 Guestroom	09/30/2020	10/01/2020	1
44L7L2	23H501	S112B	1 Guestroom	09/30/2020	10/01/2020	1
44L7L3	23H501	S112C	1 Guestroom	09/30/2020	10/01/2020	1
44L7LB	23H501	S13B	1 Guestroom	09/30/2020	10/01/2020	1
44L7L5	23H584	S44B	1 Guestroom	09/30/2020	10/01/2020	1
44L7L6	23H501	S52C	1 Guestroom	09/30/2020	10/01/2020	1
44L7KX	23H57U	S56C	1 Guestroom	09/30/2020	10/01/2020	1
44L764	23H57X	S58B	1 Guestroom	09/30/2020	10/01/2020	1
44L7L9	23H501	S68C	1 Guestroom	09/30/2020	10/01/2020	1
44L7L8	23H589	S71B	1 Guestroom	09/30/2020	10/01/2020	1
44L7KQ	23H501	S85C	1 Guestroom	09/30/2020	10/01/2020	1
44L7KY	23H582	S111A	1 Guestroom	09/30/2020	10/01/2020	1
44L7L1	23H501	S112A	1 Guestroom	09/30/2020	10/01/2020	1
44L7L4	23H587	S44A	1 Guestroom	09/30/2020	10/01/2020	1
44L766	23H588	S58A	1 Guestroom	09/30/2020	10/01/2020	1
44L7L7	23H57W	S71A	1 Guestroom	09/30/2020	10/01/2020	1
44L73Q	23E4OC	S23	2 Guestrooms	09/30/2020	10/01/2020	1
44L7HT	23E4OC	S27	2 Guestrooms	09/30/2020	10/01/2020	1
44L7IO	23E4OC	S39	2 Guestrooms	09/30/2020	10/01/2020	1
44L7LA	23H583	S52E	2 Guestrooms	09/30/2020	10/01/2020	1
44L7T2	23H0DK	S60	2 Guestrooms	09/30/2020	10/01/2020	1
44L7JF	23E4OC	S63	2 Guestrooms	09/30/2020	10/01/2020	1
44L7JI	23E4OC	S64	2 Guestrooms	09/30/2020	10/01/2020	1
44L7K8	23E4OC	S75	2 Guestrooms	09/30/2020	10/01/2020	1
44L7KD	23E4OC	S77	2 Guestrooms	09/30/2020	10/01/2020	1
44L7MD	23E4OC	S98	2 Guestrooms	09/30/2020	10/01/2020	1
44L7MH	23H389	U26E	2 Guestrooms	09/30/2020	10/01/2020	1
44L7I8	23E4OC	S50	3 Guestrooms	09/30/2020	10/01/2020	1
44L7FV	23E4OC	S33	4-5 Guestrooms	09/30/2020	10/01/2020	1
44L722	23E4OC	S34	4-5 Guestrooms	09/30/2020	10/01/2020	1
44L796	23E4OC	S35	4-5 Guestrooms	09/30/2020	10/01/2020	1
44L7FX	23E4OC	S36	4-5 Guestrooms	09/30/2020	10/01/2020	1
44L7EP	23H577	VH5	Ranch House	09/30/2020	10/01/2020	1
44L7LT	23E4OC	VH6	Ranch House	09/30/2020	10/01/2020	1
44L7K5	23E4OC	VH7	Ranch House	09/30/2020	10/01/2020	1
44L7KP	23H580	VH8	Ranch House	09/30/2020	10/01/2020	1
44L6ZL	23E993	S50	3 Guestrooms	10/01/2020	10/31/2020	30
44L7OG	23H56B	S30	2 Guestrooms	10/01/2020	10/15/2020	14
44L7Q4	23H572	S57	2 Guestrooms	10/01/2020	10/09/2020	8
44L7MY	23H4YV	S66	2 Guestrooms	10/01/2020	10/06/2020	5
44L0QS	23H382	S41B	1 Guestroom	10/01/2020	10/05/2020	4
44L7C1	23H53X	S27	2 Guestrooms	10/01/2020	10/05/2020	4
44L7ES	23H54L	S64	2 Guestrooms	10/01/2020	10/05/2020	4
44L6EE	23E4D9	S77	2 Guestrooms	10/01/2020	10/05/2020	4
44L7ON	23H00P	S90	2 Guestrooms	10/01/2020	10/05/2020	4
44L7DI	23H4FN	S98	2 Guestrooms	10/01/2020	10/05/2020	4
44L7D8	23E4OC	S98	2 Guestrooms	10/01/2020	10/05/2020	4
44L7TN	23H59L	S68	3 Guestrooms	10/01/2020	10/05/2020	4

BRASADA RANCH**Property Management System Extract - All Reservations 2019-2021**

Due to the amount of data, 2014-2018 is available on request

Data Extraction: May 03, 2022

ResID	GuestID	Room#	GuestroomConfig	Arrival	Departure	Nights
44L7T8	23D044	S70	3 Guestrooms	10/01/2020	10/05/2020	4
44L7EZ	23H37V	S32	4-5 Guestrooms	10/01/2020	10/05/2020	4
44L0RA	23H4KV	S33	4-5 Guestrooms	10/01/2020	10/05/2020	4
44L0UJ	23H342	VH4	Ranch House	10/01/2020	10/05/2020	4
44L7SA	23H58Z	S71B	1 Guestroom	10/01/2020	10/04/2020	3
44L1RU	23H3ER	S51A	1 Guestroom	10/01/2020	10/04/2020	3
44L6Q8	23H4VJ	S63A	1 Guestroom	10/01/2020	10/04/2020	3
44L7R8	23H2BP	S119	2 Guestrooms	10/01/2020	10/04/2020	3
44L0R3	23H3YW	S13	2 Guestrooms	10/01/2020	10/04/2020	3
44L7Q6	23E7V9	S16	2 Guestrooms	10/01/2020	10/04/2020	3
44L6NM	23G2YL	S39	2 Guestrooms	10/01/2020	10/04/2020	3
44L25M	23E8T9	S44	2 Guestrooms	10/01/2020	10/04/2020	3
44L25K	23E8T9	S47	2 Guestrooms	10/01/2020	10/04/2020	3
44L1SC	23E8T9	S54	2 Guestrooms	10/01/2020	10/04/2020	3
44L25L	23E8T9	S58	2 Guestrooms	10/01/2020	10/04/2020	3
44L0PV	23H557	S66	2 Guestrooms	10/01/2020	10/04/2020	3
44L7H9	23H342	S66	2 Guestrooms	10/01/2020	10/04/2020	3
44L15H	23H39A	S71	2 Guestrooms	10/01/2020	10/04/2020	3
44L78P	23E7VY	S85	3 Guestrooms	10/01/2020	10/04/2020	3
44L7AH	23H541	S24	4-5 Guestrooms	10/01/2020	10/04/2020	3
44L7CS	23H0DK	S24	4-5 Guestrooms	10/01/2020	10/04/2020	3
44L4RA	224702	S38	4-5 Guestrooms	10/01/2020	10/04/2020	3
44L7Q2	23F850	VH1	Ranch House	10/01/2020	10/04/2020	3
44L0QT	23H342	VH1	Ranch House	10/01/2020	10/04/2020	3
44L1BM	23H342	VH2	Ranch House	10/01/2020	10/04/2020	3
44L0X6	23E8T9	VH6	Ranch House	10/01/2020	10/04/2020	3
44L7SK	23H594	VH6	Ranch House	10/01/2020	10/04/2020	3
44L78Q	23E7VY	VH7	Ranch House	10/01/2020	10/04/2020	3
44L0X7	23E8T9	VH8	Ranch House	10/01/2020	10/04/2020	3
44L78K	23H525	VH5	Ranch House	10/01/2020	10/03/2020	2
44L7US	23G8JD	S14B	1 Guestroom	10/01/2020	10/02/2020	1
44L7M4	23E40C	S87B	1 Guestroom	10/01/2020	10/02/2020	1
44L7Q1	23H587	S44A	1 Guestroom	10/01/2020	10/02/2020	1
44L6TC	23E40C	S13	2 Guestrooms	10/01/2020	10/02/2020	1
44L6YJ	23E40C	S16	2 Guestrooms	10/01/2020	10/02/2020	1
44L7I2	23E40C	S43	2 Guestrooms	10/01/2020	10/02/2020	1
44L7JD	23E40C	S44	2 Guestrooms	10/01/2020	10/02/2020	1
44L7I7	23E40C	S46	2 Guestrooms	10/01/2020	10/02/2020	1
44L7IP	23E40C	S54	2 Guestrooms	10/01/2020	10/02/2020	1
44L7HB	23E40C	S58	2 Guestrooms	10/01/2020	10/02/2020	1
44L7C6	23E40C	S59	2 Guestrooms	10/01/2020	10/02/2020	1
44L7J6	23E40C	S60	2 Guestrooms	10/01/2020	10/02/2020	1
44L7JW	23E40C	S71	2 Guestrooms	10/01/2020	10/02/2020	1
44L78G	23E40C	S74	2 Guestrooms	10/01/2020	10/02/2020	1
44L7M6	23E40C	S90	2 Guestrooms	10/01/2020	10/02/2020	1
44L73J	23E40C	S111	3 Guestrooms	10/01/2020	10/02/2020	1
44L73K	23E40C	S112	3 Guestrooms	10/01/2020	10/02/2020	1
44L78B	23E40C	S14	3 Guestrooms	10/01/2020	10/02/2020	1
44L7HV	23E40C	S29	3 Guestrooms	10/01/2020	10/02/2020	1
44L7I5	23E40C	S45	3 Guestrooms	10/01/2020	10/02/2020	1
44L7LG	23E40C	S52	3 Guestrooms	10/01/2020	10/02/2020	1
44L7LH	23E40C	S56	3 Guestrooms	10/01/2020	10/02/2020	1
44L7C7	23E40C	S68	3 Guestrooms	10/01/2020	10/02/2020	1
44L7JS	23E40C	S70	3 Guestrooms	10/01/2020	10/02/2020	1
44L7M2	23E40C	S85	3 Guestrooms	10/01/2020	10/02/2020	1
44L7HP	23E40C	S24	4-5 Guestrooms	10/01/2020	10/02/2020	1
44L7SM	23H596	S35	4-5 Guestrooms	10/01/2020	10/02/2020	1
44L7HY	23E40C	S37	4-5 Guestrooms	10/01/2020	10/02/2020	1
44L7W9	23H389	U26	4-5 Guestrooms	10/01/2020	10/02/2020	1
44L76T	23E40C	VH2	Ranch House	10/01/2020	10/02/2020	1
44L7QT	23H57H	VH3	Ranch House	10/01/2020	10/02/2020	1
44L7JY	23E40C	VH4	Ranch House	10/01/2020	10/02/2020	1
44L76Z	23E40C	VH5	Ranch House	10/01/2020	10/02/2020	1
44L7Q9	23H57Y	VH7	Ranch House	10/01/2020	10/02/2020	1
44L6K7	23E313	S29	3 Guestrooms	10/02/2020	10/11/2020	9
44L7BD	23H53K	S58	2 Guestrooms	10/02/2020	10/09/2020	7
44L7CU	23H542	S82	2 Guestrooms	10/02/2020	10/09/2020	7
44L4TP	23B55B	S3B	3 Guestrooms	10/02/2020	10/09/2020	7
44L7F2	23H54N	S78	2 Guestrooms	10/02/2020	10/06/2020	4
44L7W7	23E60W	S25A	1 Guestroom	10/02/2020	10/05/2020	3
44L75G	23H50C	S51A	1 Guestroom	10/02/2020	10/05/2020	3
44L77F	23H516	S59	2 Guestrooms	10/02/2020	10/05/2020	3
44L7TM	23H59K	S75	2 Guestrooms	10/02/2020	10/05/2020	3
44L7SE	23G3Z9	S48	3 Guestrooms	10/02/2020	10/05/2020	3
44L7V2	23E4RQ	S97	3 Guestrooms	10/02/2020	10/05/2020	3
44L0R9	23H389	S26	4-5 Guestrooms	10/02/2020	10/04/2020	3
44L0R6	23H342	S39B	1 Guestroom	10/02/2020	10/04/2020	2
44L0QY	23H342	S46B	1 Guestroom	10/02/2020	10/04/2020	2
44L0R0	23H342	S54B	1 Guestroom	10/02/2020	10/04/2020	2
44L0QW	23H342	S71B	1 Guestroom	10/02/2020	10/04/2020	2
44L0R4	23H342	S87B	1 Guestroom	10/02/2020	10/04/2020	2
44L3EL	23H33V	SSTU	1 Guestroom	10/02/2020	10/04/2020	2
44L0R1	23H342	S119A	1 Guestroom	10/02/2020	10/04/2020	2
44L0QX	23H3PR	S18A	1 Guestroom	10/02/2020	10/04/2020	2
44L0PM	23H33V	S1B	1 Guestroom	10/02/2020	10/04/2020	2
44L7UC	23G9G9	S25A	1 Guestroom	10/02/2020	10/04/2020	2
44L7TQ	23H52V	S36A	1 Guestroom	10/02/2020	10/04/2020	2
44L0QZ	23H342	S46A	1 Guestroom	10/02/2020	10/04/2020	2
44L0PW	23H54U	S46A	1 Guestroom	10/02/2020	10/04/2020	2
44L7U1	23F915	S56A	1 Guestroom	10/02/2020	10/04/2020	2
44L7V1	23H1XF	S60A	1 Guestroom	10/02/2020	10/04/2020	2
44L16E	23H33V	S119	2 Guestrooms	10/02/2020	10/04/2020	2
44L2PD	23H30X	S16	2 Guestrooms	10/02/2020	10/04/2020	2
44L7H1	23E40C	S18	2 Guestrooms	10/02/2020	10/04/2020	2

BRASADA RANCH**Property Management System Extract - All Reservations 2019-2021**

Due to the amount of data, 2014-2018 is available on request

Data Extraction: May 03, 2022

ResID	GuestID	Room#	GuestroomConfig	Arrival	Departure	Nights
4410Q8	23H33V	S2BH	2 Guestrooms	10/02/2020	10/04/2020	2
441104	23H33V	S2BH	2 Guestrooms	10/02/2020	10/04/2020	2
44116K	23H33V	S30	2 Guestrooms	10/02/2020	10/04/2020	2
44116B	23H33V	S47	2 Guestrooms	10/02/2020	10/04/2020	2
44116D	23H33V	S57	2 Guestrooms	10/02/2020	10/04/2020	2
4412P5	23H30S	S59	2 Guestrooms	10/02/2020	10/04/2020	2
44116J	23H33V	S60	2 Guestrooms	10/02/2020	10/04/2020	2
44116L	23H33V	S61	2 Guestrooms	10/02/2020	10/04/2020	2
44122D	23H3GY	S64	2 Guestrooms	10/02/2020	10/04/2020	2
44116I	23H33V	S66	2 Guestrooms	10/02/2020	10/04/2020	2
44116G	23H33V	S67	2 Guestrooms	10/02/2020	10/04/2020	2
4416E9	23H4QW	S72	2 Guestrooms	10/02/2020	10/04/2020	2
4410PN	23H33V	S72	2 Guestrooms	10/02/2020	10/04/2020	2
44116H	23H33V	S73	2 Guestrooms	10/02/2020	10/04/2020	2
44116C	23H33V	S75	2 Guestrooms	10/02/2020	10/04/2020	2
44112R	23H38K	S76	2 Guestrooms	10/02/2020	10/04/2020	2
4410R2	23H342	S90	2 Guestrooms	10/02/2020	10/04/2020	2
44116F	23H33V	S90	2 Guestrooms	10/02/2020	10/04/2020	2
44116A	23H33V	S99	2 Guestrooms	10/02/2020	10/04/2020	2
441159	23H33V	S14	3 Guestrooms	10/02/2020	10/04/2020	2
4416LT	23H4TC	S37F	3 Guestrooms	10/02/2020	10/04/2020	2
44127C	23G8NV	S45	3 Guestrooms	10/02/2020	10/04/2020	2
4410PS	23H02S	S45	3 Guestrooms	10/02/2020	10/04/2020	2
4410RB	23H59E	S45	3 Guestrooms	10/02/2020	10/04/2020	2
4410PO	202982	S52	3 Guestrooms	10/02/2020	10/04/2020	2
4410R8	202982	S52	3 Guestrooms	10/02/2020	10/04/2020	2
4410PR	23H342	S56	3 Guestrooms	10/02/2020	10/04/2020	2
4410PT	23H33V	S68	3 Guestrooms	10/02/2020	10/04/2020	2
4410PQ	23H342	S70	3 Guestrooms	10/02/2020	10/04/2020	2
4413NE	23H440	S85	3 Guestrooms	10/02/2020	10/04/2020	2
4410PY	23H33V	S85	3 Guestrooms	10/02/2020	10/04/2020	2
4410PU	23F5FD	S97	3 Guestrooms	10/02/2020	10/04/2020	2
4410R5	23H342	S25	4-5 Guestrooms	10/02/2020	10/04/2020	2
4410Q6	23H33V	S32	4-5 Guestrooms	10/02/2020	10/04/2020	2
44139A	23H56I	S34	4-5 Guestrooms	10/02/2020	10/04/2020	2
441102	23H596	S35	4-5 Guestrooms	10/02/2020	10/04/2020	2
4413WT	23H49C	S36	4-5 Guestrooms	10/02/2020	10/04/2020	2
4410Q2	23H33V	S37	4-5 Guestrooms	10/02/2020	10/04/2020	2
4410PZ	23H33V	S4BH	4-5 Guestrooms	10/02/2020	10/04/2020	2
4410Q0	23H33V	S4BH	4-5 Guestrooms	10/02/2020	10/04/2020	2
4410Q7	23H33V	S4BH	4-5 Guestrooms	10/02/2020	10/04/2020	2
4410Q1	23H33V	S4BH	4-5 Guestrooms	10/02/2020	10/04/2020	2
4413RI	23H33V	S4BH	4-5 Guestrooms	10/02/2020	10/04/2020	2
4410Q5	23H33V	U26	4-5 Guestrooms	10/02/2020	10/04/2020	2
4410Q4	23H33V	U36	4-5 Guestrooms	10/02/2020	10/04/2020	2
4410R7	23H39B	U38	4-5 Guestrooms	10/02/2020	10/04/2020	2
4413RZ	23H342	U38	4-5 Guestrooms	10/02/2020	10/04/2020	2
4410Q3	23H33V	U38	4-5 Guestrooms	10/02/2020	10/04/2020	2
4410QV	23H342	VH2	Ranch House	10/02/2020	10/04/2020	2
4410QU	23H39B	VH3	Ranch House	10/02/2020	10/04/2020	2
4410PJ	23H33V	VH6	Ranch House	10/02/2020	10/04/2020	2
4410PL	23H33V	VH7	Ranch House	10/02/2020	10/04/2020	2
4417TW	23H59P	VH8	Ranch House	10/02/2020	10/04/2020	2
44173I	23E40C	S13	2 Guestrooms	10/02/2020	10/03/2020	1
4417JM	23E40C	S16	2 Guestrooms	10/02/2020	10/03/2020	1
4417VJ	23E40C	S18	2 Guestrooms	10/02/2020	10/03/2020	1
4417I3	23E40C	S42	2 Guestrooms	10/02/2020	10/03/2020	1
44178F	23E40C	S73	2 Guestrooms	10/02/2020	10/03/2020	1
4417LC	23E40C	S118	3 Guestrooms	10/02/2020	10/03/2020	1
4416GL	23E40C	S45	3 Guestrooms	10/02/2020	10/03/2020	1
4417KH	23E40C	S81	3 Guestrooms	10/02/2020	10/03/2020	1
4417IA	23E40C	S25	4-5 Guestrooms	10/02/2020	10/03/2020	1
4417TA	23H59F	VH3	Ranch House	10/02/2020	10/03/2020	1
4417SO	23H0UM	VH7	Ranch House	10/02/2020	10/03/2020	1
4417LJ	23E40C	S55	2 Guestrooms	10/02/2020	10/02/2020	0
4417DC	23E4QH	S59	2 Guestrooms	10/03/2020	10/11/2020	8
44176H	23H50S	S55A	1 Guestroom	10/03/2020	10/10/2020	7
4415BI	23F2G3	S81	3 Guestrooms	10/03/2020	10/09/2020	6
4417BV	23H53S	S48	3 Guestrooms	10/03/2020	10/08/2020	5
4417BO	23H53P	S45	3 Guestrooms	10/03/2020	10/07/2020	4
4417WJ	23H5AJ	S14A	1 Guestroom	10/03/2020	10/05/2020	2
4417WH	23H5AH	S23	2 Guestrooms	10/03/2020	10/05/2020	2
4417VB	23H3CW	S44	2 Guestrooms	10/03/2020	10/05/2020	2
44168G	23G55N	S99	2 Guestrooms	10/03/2020	10/05/2020	2
4414F6	23E40C	S13	2 Guestrooms	10/03/2020	10/04/2020	1
4416GM	23E40C	S44	2 Guestrooms	10/03/2020	10/04/2020	1
4417IT	23E40C	S55	2 Guestrooms	10/03/2020	10/04/2020	1
4417J8	23E40C	S60	2 Guestrooms	10/03/2020	10/04/2020	1
4417JX	23E40C	S72	2 Guestrooms	10/03/2020	10/04/2020	1
4417IS	23E40C	S56	3 Guestrooms	10/03/2020	10/04/2020	1
4417M3	23E40C	S85	3 Guestrooms	10/03/2020	10/04/2020	1
4417K0	23E40C	VH1	Ranch House	10/03/2020	10/04/2020	1
4412VY	23H3SI	VH3	Ranch House	10/03/2020	10/04/2020	1
441760	23E40C	VH5	Ranch House	10/03/2020	10/04/2020	1
4417K4	23E40C	VH6	Ranch House	10/03/2020	10/04/2020	1
4417VO	23H0DK	U26	4-5 Guestrooms	10/03/2020	10/03/2020	0
4416BV	23H0C2	S37	4-5 Guestrooms	10/04/2020	10/16/2020	12
4417TH	23H5AD	S16	2 Guestrooms	10/04/2020	10/11/2020	7
4416SD	23H4WA	S18A	1 Guestroom	10/04/2020	10/10/2020	6
441780	23H529	S85	3 Guestrooms	10/04/2020	10/10/2020	6
4417B3	23H53J	S34E	2 Guestrooms	10/04/2020	10/09/2020	5
4417B2	23H53J	S72	2 Guestrooms	10/04/2020	10/09/2020	5
4417U4	23H59T	S76A	1 Guestroom	10/04/2020	10/08/2020	4
4417F1	2349WF	S39	2 Guestrooms	10/04/2020	10/08/2020	4

BRASADA RANCH**Property Management System Extract - All Reservations 2019-2021**

Due to the amount of data, 2014-2018 is available on request

Data Extraction: May 03, 2022

ResID	GuestID	Room#	GuestroomConfig	Arrival	Departure	Nights
44L7RF	23F069	S69A	1 Guestroom	10/04/2020	10/07/2020	3
44L7ME	23F1LT	S42	2 Guestrooms	10/04/2020	10/07/2020	3
44L5UN	23H4KZ	S72	2 Guestrooms	10/04/2020	10/07/2020	3
44L7X2	23H1W0	S74	2 Guestrooms	10/04/2020	10/07/2020	3
44L7O9	23G7BJ	S35	4-5 Guestrooms	10/04/2020	10/07/2020	3
44L7SV	23H599	VH3	Ranch House	10/04/2020	10/07/2020	3
44L6OS	23H4UM	S60	2 Guestrooms	10/04/2020	10/06/2020	2
44L75S	23H50J	S56	3 Guestrooms	10/04/2020	10/06/2020	2
44L73G	23H4ZK	VH1	Ranch House	10/04/2020	10/06/2020	2
44L78Y	23H52C	VH2	Ranch House	10/04/2020	10/06/2020	2
44L7WM	23H5AK	VH7	Ranch House	10/04/2020	10/06/2020	2
44L7M5	23E4OC	S87B	1 Guestroom	10/04/2020	10/05/2020	1
44L7X8	23H37V	S32A	1 Guestroom	10/04/2020	10/05/2020	1
44L73P	23E4OC	S119	2 Guestrooms	10/04/2020	10/05/2020	1
44L7ID	23E4OC	S23	2 Guestrooms	10/04/2020	10/05/2020	1
44L73R	23E4OC	S23	2 Guestrooms	10/04/2020	10/05/2020	1
44L44W	23E4OC	S39	2 Guestrooms	10/04/2020	10/05/2020	1
44L7IX	23E4OC	S41	2 Guestrooms	10/04/2020	10/05/2020	1
44L7IL	23E4OC	S43	2 Guestrooms	10/04/2020	10/05/2020	1
44L7IM	23E4OC	S46	2 Guestrooms	10/04/2020	10/05/2020	1
44L7IQ	23E4OC	S54	2 Guestrooms	10/04/2020	10/05/2020	1
44L7IW	23E4OC	S57	2 Guestrooms	10/04/2020	10/05/2020	1
44L7JG	23E4OC	S63	2 Guestrooms	10/04/2020	10/05/2020	1
44L7JQ	23E4OC	S69	2 Guestrooms	10/04/2020	10/05/2020	1
44L7K6	23E4OC	S71	2 Guestrooms	10/04/2020	10/05/2020	1
44L7K3	23E4OC	S74	2 Guestrooms	10/04/2020	10/05/2020	1
44L7K9	23E4OC	S75	2 Guestrooms	10/04/2020	10/05/2020	1
44L7KC	23E4OC	S76	2 Guestrooms	10/04/2020	10/05/2020	1
44L7LZ	23E4OC	S84	2 Guestrooms	10/04/2020	10/05/2020	1
44L7M7	23E4OC	S90	2 Guestrooms	10/04/2020	10/05/2020	1
44L73N	23E4OC	S111	3 Guestrooms	10/04/2020	10/05/2020	1
44L73O	23E4OC	S112	3 Guestrooms	10/04/2020	10/05/2020	1
44L7JU	23E4OC	S68	3 Guestrooms	10/04/2020	10/05/2020	1
44L7JT	23E4OC	S70	3 Guestrooms	10/04/2020	10/05/2020	1
44L7AS	23E7VY	S85	3 Guestrooms	10/04/2020	10/05/2020	1
44L73Y	23E4OC	S97	3 Guestrooms	10/04/2020	10/05/2020	1
44L7IE	23E4OC	S24	4-5 Guestrooms	10/04/2020	10/05/2020	1
44L7IF	23E4OC	S32	4-5 Guestrooms	10/04/2020	10/05/2020	1
44L7IG	23E4OC	S34	4-5 Guestrooms	10/04/2020	10/05/2020	1
44L7IH	23E4OC	S35	4-5 Guestrooms	10/04/2020	10/05/2020	1
44L7II	23E4OC	S36	4-5 Guestrooms	10/04/2020	10/05/2020	1
44L7IJ	23E4OC	S37	4-5 Guestrooms	10/04/2020	10/05/2020	1
44L7LP	23E4OC	U26	4-5 Guestrooms	10/04/2020	10/05/2020	1
44L76W	23E4OC	VH1	Ranch House	10/04/2020	10/05/2020	1
44L76X	23E4OC	VH2	Ranch House	10/04/2020	10/05/2020	1
44L76Y	23E4OC	VH3	Ranch House	10/04/2020	10/05/2020	1
44L7D5	23H544	VH6	Ranch House	10/04/2020	10/05/2020	1
44L7AT	23E7VY	VH7	Ranch House	10/04/2020	10/05/2020	1
44L7WZ	23F3KA	VH8	Ranch House	10/04/2020	10/05/2020	1
44L7CP	23G4ZO	S41	2 Guestrooms	10/05/2020	10/13/2020	8
44L5EW	23H4G1	S57	2 Guestrooms	10/05/2020	10/12/2020	7
44L7V3	23H5A3	S38A	1 Guestroom	10/05/2020	10/10/2020	5
44L6RH	23H4VU	S98	2 Guestrooms	10/05/2020	10/10/2020	5
44L7BT	23H53Q	U26B	1 Guestroom	10/05/2020	10/09/2020	4
44L7RY	23H58S	S73A	1 Guestroom	10/05/2020	10/09/2020	4
44L4HS	23H4B3	S63	2 Guestrooms	10/05/2020	10/09/2020	4
44L7XG	23H20J	S38B	1 Guestroom	10/05/2020	10/08/2020	3
44L70P	23H4YM	S13A	1 Guestroom	10/05/2020	10/08/2020	3
44L7QC	23H57I	S75A	1 Guestroom	10/05/2020	10/08/2020	3
44L7EY	23C3A7	S32	4-5 Guestrooms	10/05/2020	10/08/2020	3
44L7TA	23H59G	S118C	1 Guestroom	10/05/2020	10/07/2020	2
44L7WL	23H4KV	S33B	1 Guestroom	10/05/2020	10/06/2020	1
44L7C2	23E4OC	S27	2 Guestrooms	10/05/2020	10/06/2020	1
44L7SI	23G6GV	VH4	Ranch House	10/05/2020	10/06/2020	1
44L7X9	23H5AU	VH8	Ranch House	10/05/2020	10/06/2020	1
44L2T5	23H3QZ	S82	2 Guestrooms	10/06/2020	10/12/2020	6
44L7MF	23H55J	S97	3 Guestrooms	10/06/2020	10/12/2020	6
44L6NC	23H4U5	S27	2 Guestrooms	10/06/2020	10/11/2020	5
44L7BI	23H53L	S23	2 Guestrooms	10/06/2020	10/10/2020	4
44L7XA	23H5AV	VH5	Ranch House	10/06/2020	10/09/2020	3
44L7YT	23F9XC	VH2	Ranch House	10/06/2020	10/07/2020	1
44L7UB	23E4OC	S99	2 Guestrooms	10/06/2020	10/06/2020	0
44L7YV	23E4OC	S111	3 Guestrooms	10/06/2020	10/06/2020	0
44L7P1	23D4UR	S71	2 Guestrooms	10/07/2020	10/14/2020	7
44L6KD	23H4SW	S51A	1 Guestroom	10/07/2020	10/11/2020	4
44L7SS	23H59A	S119	2 Guestrooms	10/07/2020	10/11/2020	4
44K7X7	23H3R0	S41	2 Guestrooms	10/07/2020	10/11/2020	4
44L7UI	23G3PN	S64	2 Guestrooms	10/07/2020	10/11/2020	4
44L7UJ	23G3PN	S66	2 Guestrooms	10/07/2020	10/11/2020	4
44L7MX	23H4TO	S70	3 Guestrooms	10/07/2020	10/11/2020	4
44L7DJ	23E8UC	S85	3 Guestrooms	10/07/2020	10/11/2020	4
44L6ZB	23H4XV	VH5	Ranch House	10/07/2020	10/11/2020	4
44L7Z6	23H5BJ	S71A	1 Guestroom	10/07/2020	10/10/2020	3
44L15W	23H39I	S76A	1 Guestroom	10/07/2020	10/09/2020	2
44L7TU	23H59N	S43	2 Guestrooms	10/07/2020	10/09/2020	2
44L73M	23E4OC	S16	2 Guestrooms	10/07/2020	10/08/2020	1
44L7J7	23E4OC	S111	3 Guestrooms	10/07/2020	10/08/2020	1
44L7JA	23E4OC	S118	3 Guestrooms	10/07/2020	10/08/2020	1
44L7G3	23H551	S68A	1 Guestroom	10/08/2020	10/13/2020	5
44K7X8	23H3QA	S40	2 Guestrooms	10/08/2020	10/12/2020	4
44K7X9	23H3QJ	S43	2 Guestrooms	10/08/2020	10/12/2020	4
44L7DZ	2349VT	S69	2 Guestrooms	10/08/2020	10/12/2020	4
44L7E2	23D9NK	S76	2 Guestrooms	10/08/2020	10/12/2020	4
44L77B	23H512	S84	2 Guestrooms	10/08/2020	10/12/2020	4

BRASADA RANCH**Property Management System Extract - All Reservations 2019-2021**

Due to the amount of data, 2014-2018 is available on request

Data Extraction: May 03, 2022

ResID	GuestID	Room#	GuestroomConfig	Arrival	Departure	Nights
44L77R	23H51C	S68	3 Guestrooms	10/08/2020	10/12/2020	4
44L7Z8	23H0DK	S32	4-5 Guestrooms	10/08/2020	10/12/2020	4
44K7XL	23H28T	VSTE2	Ranch House	10/08/2020	10/12/2020	4
44L801	23H413	S28B	1 Guestroom	10/08/2020	10/11/2020	3
44L7YZ	23H5BH	S28D	1 Guestroom	10/08/2020	10/11/2020	3
44L7RB	23H58G	S44	2 Guestrooms	10/08/2020	10/11/2020	3
44L6KC	23H4SV	S74	2 Guestrooms	10/08/2020	10/11/2020	3
44L6C8	23H4Q2	S90	2 Guestrooms	10/08/2020	10/11/2020	3
44L6C9	23H4Q2	S99	2 Guestrooms	10/08/2020	10/11/2020	3
44L07F	23H2XU	S111	3 Guestrooms	10/08/2020	10/11/2020	3
44L75W	23E7K5	S118	3 Guestrooms	10/08/2020	10/11/2020	3
44L655	23H4O4	VH8	Ranch House	10/08/2020	10/11/2020	3
44L7YJ	23H5BB	VH1	Ranch House	10/08/2020	10/10/2020	2
44L7J5	23E4OC	S13	2 Guestrooms	10/08/2020	10/09/2020	1
44L80Q	23E9W3	S45	3 Guestrooms	10/08/2020	10/09/2020	1
44L7Z5	23H0DK	S33	4-5 Guestrooms	10/08/2020	10/09/2020	1
44L6Q6	23H4VG	S78	2 Guestrooms	10/09/2020	10/19/2020	10
44L7EV	23G3ND	S54	2 Guestrooms	10/09/2020	10/13/2020	4
44L734	23H2J7	VH2	Ranch House	10/09/2020	10/13/2020	4
44L7U6	23H59U	S48A	1 Guestroom	10/09/2020	10/12/2020	3
44L810	23H5C6	S75A	1 Guestroom	10/09/2020	10/12/2020	3
44L7VF	23H4KD	S2B	2 Guestrooms	10/09/2020	10/12/2020	3
44L74G	23F7TQ	S43	2 Guestrooms	10/09/2020	10/12/2020	3
44L7X5	23H5AS	S68	3 Guestrooms	10/09/2020	10/12/2020	3
44K7XB	23H28T	SSTU	1 Guestroom	10/09/2020	10/11/2020	2
44K7XC	23H28T	SSTU	1 Guestroom	10/09/2020	10/11/2020	2
44K7XD	23H28T	SSTU	1 Guestroom	10/09/2020	10/11/2020	2
44L80T	23H5C1	S13A	1 Guestroom	10/09/2020	10/11/2020	2
44L67N	127159	S43A	1 Guestroom	10/09/2020	10/11/2020	2
44L71Z	23H4Z3	S77A	1 Guestroom	10/09/2020	10/11/2020	2
44L7ZR	23H5BQ	S78A	1 Guestroom	10/09/2020	10/11/2020	2
44L72R	23H55D	S39	2 Guestrooms	10/09/2020	10/11/2020	2
44L3NY	23H44Z	S42	2 Guestrooms	10/09/2020	10/11/2020	2
44L7XB	23G8JD	S54	2 Guestrooms	10/09/2020	10/11/2020	2
44L72P	23H4XL	S54	2 Guestrooms	10/09/2020	10/11/2020	2
44L72O	23H4XL	S57	2 Guestrooms	10/09/2020	10/11/2020	2
44L7OS	23H56F	S58	2 Guestrooms	10/09/2020	10/11/2020	2
44L72Q	23H4XL	S60	2 Guestrooms	10/09/2020	10/11/2020	2
44L732	23G7KD	S81D	2 Guestrooms	10/09/2020	10/11/2020	2
44L6R9	23H4VS	S82	2 Guestrooms	10/09/2020	10/11/2020	2
44L806	23H5BT	S118	3 Guestrooms	10/09/2020	10/11/2020	2
44K7X5	23H28T	S3BH	3 Guestrooms	10/09/2020	10/11/2020	2
44K7X6	23H28T	S3BH	3 Guestrooms	10/09/2020	10/11/2020	2
44K7X3	23H28T	S3BH	3 Guestrooms	10/09/2020	10/11/2020	2
44K7X4	23H28T	S3BH	3 Guestrooms	10/09/2020	10/11/2020	2
44L74D	23B6N5	S24	4-5 Guestrooms	10/09/2020	10/11/2020	2
44L72U	23H4XL	S33	4-5 Guestrooms	10/09/2020	10/11/2020	2
44L72T	23H4XL	S34	4-5 Guestrooms	10/09/2020	10/11/2020	2
44L72S	23H4XL	S35	4-5 Guestrooms	10/09/2020	10/11/2020	2
44K7XA	23H28T	S4BH	4-5 Guestrooms	10/09/2020	10/11/2020	2
44K7WZ	23H28T	S4BH	4-5 Guestrooms	10/09/2020	10/11/2020	2
44K7X0	23H28T	S4BH	4-5 Guestrooms	10/09/2020	10/11/2020	2
44K7X1	23H28T	S4BH	4-5 Guestrooms	10/09/2020	10/11/2020	2
44K7X2	23H28T	S4BH	4-5 Guestrooms	10/09/2020	10/11/2020	2
44L73F	23H4ZH	VH3	Ranch House	10/09/2020	10/11/2020	2
44L0EI	23H30A	VH4	Ranch House	10/09/2020	10/11/2020	2
44L7QK	23H57L	VH5	Ranch House	10/09/2020	10/11/2020	2
44L7OA	23H568	VH6	Ranch House	10/09/2020	10/11/2020	2
44K7XM	23H28T	VSTE	Ranch House	10/09/2020	10/11/2020	2
44K86U	23H28T	VSTE	Ranch House	10/09/2020	10/11/2020	2
44L7YL	23H55M	S36B	1 Guestroom	10/09/2020	10/10/2020	1
44L7YK	23H0GW	S36A	1 Guestroom	10/09/2020	10/10/2020	1
44L4SW	23H4B3	S63	2 Guestrooms	10/09/2020	10/10/2020	1
44L7VQ	23E5XX	S25	4-5 Guestrooms	10/09/2020	10/10/2020	1
44L72V	23H51Y	S35	4-5 Guestrooms	10/09/2020	10/10/2020	1
44L7UE	23H0DK	S25	4-5 Guestrooms	10/09/2020	10/09/2020	0
44L775	23H50Y	S14	3 Guestrooms	10/10/2020	10/16/2020	6
44L7T9	164435	S18A	1 Guestroom	10/10/2020	10/15/2020	5
44L6RB	23H4VT	S72	2 Guestrooms	10/10/2020	10/14/2020	4
44L6LJ	23H4XO	S36	4-5 Guestrooms	10/10/2020	10/13/2020	3
44L64M	23H0GW	S36	4-5 Guestrooms	10/10/2020	10/13/2020	3
44L6LK	23H54X	S36	4-5 Guestrooms	10/10/2020	10/13/2020	3
44L6LI	23H558	S36	4-5 Guestrooms	10/10/2020	10/13/2020	3
44L64N	23H4XI	S38	4-5 Guestrooms	10/10/2020	10/13/2020	3
44L6LN	23H4XT	S38	4-5 Guestrooms	10/10/2020	10/13/2020	3
44L6LM	23H55M	S38	4-5 Guestrooms	10/10/2020	10/13/2020	3
44L6LO	23H4ZB	S38	4-5 Guestrooms	10/10/2020	10/13/2020	3
44L620	23H1HU	S46A	1 Guestroom	10/10/2020	10/12/2020	2
44L7ZC	23H5BP	S73	2 Guestrooms	10/10/2020	10/12/2020	2
44L697	23H4PG	VH1	Ranch House	10/10/2020	10/12/2020	2
44L74E	23H4ZT	S25E	2 Guestrooms	10/10/2020	10/11/2020	1
44L7V6	23H5A4	S39	2 Guestrooms	10/10/2020	10/11/2020	1
44L7U5	23H51Y	S35	4-5 Guestrooms	10/10/2020	10/11/2020	1
44K6RQ	23F95F	U4BH2	4-5 Guestrooms	10/10/2020	10/11/2020	1
44L81W	23H55S	VH7	Ranch House	10/10/2020	10/11/2020	1
44L81K	23H3UY	S58A	1 Guestroom	10/11/2020	10/17/2020	6
44L792	23H52G	S48	3 Guestrooms	10/11/2020	10/17/2020	6
44L77T	23H51E	S26D	1 Guestroom	10/11/2020	10/16/2020	5
44L7XK	23D654	S27	2 Guestrooms	10/11/2020	10/16/2020	5
44L7S1	23H58T	S43	2 Guestrooms	10/11/2020	10/16/2020	5
44L6Q4	23G8GR	S66	2 Guestrooms	10/11/2020	10/16/2020	5
44L7MK	23H43Z	S51	2 Guestrooms	10/11/2020	10/15/2020	4
44L3ES	23B7CE	S14	3 Guestrooms	10/11/2020	10/14/2020	3
44L7ND	23H55S	VH3	Ranch House	10/11/2020	10/13/2020	3

BRASADA RANCH**Property Management System Extract - All Reservations 2019-2021**

Due to the amount of data, 2014-2018 is available on request

Data Extraction: May 03, 2022

ResID	GuestID	Room#	GuestroomConfig	Arrival	Departure	Nights
44L6ZA	23H4XU	S90A	1 Guestroom	10/11/2020	10/13/2020	2
44L81L	23H0DK	VH3	Ranch House	10/11/2020	10/13/2020	2
44L6L9	23H4T6	S63A	1 Guestroom	10/11/2020	10/12/2020	1
44L81Z	23E4OC	S55	2 Guestrooms	10/11/2020	10/12/2020	1
44L7SF	23H591	VH4	Ranch House	10/11/2020	10/12/2020	1
44L7VL	23H5AC	VH8	Ranch House	10/11/2020	10/12/2020	1
44L7WF	23E3BT	S16	2 Guestrooms	10/12/2020	10/19/2020	7
44L77O	23H51A	S42A	1 Guestroom	10/12/2020	10/17/2020	5
44L6NH	23G5XA	S84A	1 Guestroom	10/12/2020	10/17/2020	5
44L7OV	23H56H	VH8	Ranch House	10/12/2020	10/17/2020	5
44L79B	23G8KM	S41A	1 Guestroom	10/12/2020	10/16/2020	4
44L761	23E2SV	S74A	1 Guestroom	10/12/2020	10/16/2020	4
44L7ST	2349ID	S77	2 Guestrooms	10/12/2020	10/16/2020	4
44L7RU	23H311	S78	2 Guestrooms	10/12/2020	10/16/2020	4
44L772	23H5OW	S46	2 Guestrooms	10/12/2020	10/15/2020	3
44L7ZA	23H5BM	S60	2 Guestrooms	10/12/2020	10/15/2020	3
44L6TK	23G98A	S39A	1 Guestroom	10/12/2020	10/14/2020	2
44L808	23H5BU	S63A	1 Guestroom	10/12/2020	10/14/2020	2
44L7SN	23H597	S82A	1 Guestroom	10/12/2020	10/14/2020	2
44L815	23H5C9	VH5	Ranch House	10/12/2020	10/13/2020	1
44L81G	100774	VH6	Ranch House	10/12/2020	10/13/2020	1
44L81H	23H0DK	VH7	Ranch House	10/12/2020	10/13/2020	1
44L4Z9	23H4E2	VH7	Ranch House	10/12/2020	10/13/2020	1
44L70W	23H4YR	S54	2 Guestrooms	10/13/2020	10/18/2020	5
44L7YO	23H51G	S55	2 Guestrooms	10/13/2020	10/18/2020	5
44L7P7	23B7CE	S33	4-5 Guestrooms	10/13/2020	10/18/2020	5
44L80A	23G9K3	S71	2 Guestrooms	10/13/2020	10/17/2020	4
44L83B	23E4OC	S24	4-5 Guestrooms	10/13/2020	10/17/2020	4
44L7SR	23D45T	S90A	1 Guestroom	10/13/2020	10/16/2020	3
44L82R	23H5CY	S44	2 Guestrooms	10/13/2020	10/16/2020	3
44L82Y	23H5D3	S23A	1 Guestroom	10/13/2020	10/15/2020	2
44L6ME	23H4TP	S61	2 Guestrooms	10/13/2020	10/15/2020	2
44L6O4	23H4UC	S69	2 Guestrooms	10/13/2020	10/15/2020	2
44L7XM	23H0VX	S25	4-5 Guestrooms	10/13/2020	10/15/2020	2
44L6ON	23H4UK	VH5	Ranch House	10/13/2020	10/15/2020	2
44L7AI	23H536	VH7	Ranch House	10/13/2020	10/15/2020	2
44L807	23H0C4	VH7	Ranch House	10/13/2020	10/15/2020	2
44L82H	23H5CT	VH8	Ranch House	10/13/2020	10/15/2020	2
44L6ZJ	23H4Y0	S13A	1 Guestroom	10/13/2020	10/14/2020	1
44L83H	23H5D9	S18A	1 Guestroom	10/13/2020	10/14/2020	1
44L83N	23E4OC	S36	4-5 Guestrooms	10/13/2020	10/14/2020	1
44L83O	23E4OC	S38	4-5 Guestrooms	10/13/2020	10/14/2020	1
44L735	23H2J7	VH2	Ranch House	10/13/2020	10/14/2020	1
44L838	100774	VH6	Ranch House	10/13/2020	10/14/2020	1
44L4XH	23G5EY	VH7	Ranch House	10/13/2020	10/14/2020	1
44L5J7	23G5EY	VSTE	Ranch House	10/13/2020	10/14/2020	1
44L826	23E0DL	S72	2 Guestrooms	10/14/2020	10/21/2020	7
44L746	23H4LR	S56	3 Guestrooms	10/14/2020	10/19/2020	5
44L7UD	23H59V	S75A	1 Guestroom	10/14/2020	10/18/2020	4
44L7OI	23H3MT	S71	2 Guestrooms	10/14/2020	10/18/2020	4
44L7HF	23D044	S72	2 Guestrooms	10/14/2020	10/18/2020	4
44L7UG	23H4CQ	S82	2 Guestrooms	10/14/2020	10/18/2020	4
44L7XO	23H5AP	S48	3 Guestrooms	10/14/2020	10/18/2020	4
44L7C4	23H53Y	S68	3 Guestrooms	10/14/2020	10/18/2020	4
44L7HG	23G8WL	S28	4-5 Guestrooms	10/14/2020	10/18/2020	4
44L831	23H5D5	S118D	2 Guestrooms	10/14/2020	10/17/2020	3
44L7TE	23H59H	S39	2 Guestrooms	10/14/2020	10/16/2020	2
44L81O	23E4OC	S119	2 Guestrooms	10/14/2020	10/15/2020	1
44L7VK	23H0DK	S73	2 Guestrooms	10/14/2020	10/15/2020	1
44L81E	23H0DK	S99	2 Guestrooms	10/14/2020	10/15/2020	1
44L6RM	23H4VY	S39	2 Guestrooms	10/15/2020	10/22/2020	7
44L6FB	23E902	S18	2 Guestrooms	10/15/2020	10/20/2020	5
44L7Z9	23H5BL	S61	2 Guestrooms	10/15/2020	10/20/2020	5
44L7BY	23H53U	S30	2 Guestrooms	10/15/2020	10/19/2020	4
44L7N7	23H55Q	S60	2 Guestrooms	10/15/2020	10/19/2020	4
44L7N9	23H4ZF	S63	2 Guestrooms	10/15/2020	10/19/2020	4
44L7SP	23G2Y1	S25	4-5 Guestrooms	10/15/2020	10/19/2020	4
44L74K	23H4ZV	S111A	1 Guestroom	10/15/2020	10/18/2020	3
44L6U2	23H1TH	S57A	1 Guestroom	10/15/2020	10/18/2020	3
44L840	23G4WF	S119	2 Guestrooms	10/15/2020	10/18/2020	3
44L6SL	23F3GZ	S13	2 Guestrooms	10/15/2020	10/18/2020	3
44L71B	150080	S76	2 Guestrooms	10/15/2020	10/18/2020	3
44L7TB	23H4CQ	S82	2 Guestrooms	10/15/2020	10/18/2020	3
44L7XX	23E1P9	S97D	2 Guestrooms	10/15/2020	10/18/2020	3
44L81J	23H5CF	S98	2 Guestrooms	10/15/2020	10/18/2020	3
44L813	23G894	S99	2 Guestrooms	10/15/2020	10/18/2020	3
44K8KD	23H2F9	S118	3 Guestrooms	10/15/2020	10/18/2020	3
44L3EU	23B7CE	S14	3 Guestrooms	10/15/2020	10/18/2020	3
44K8KC	23H2F9	S48	3 Guestrooms	10/15/2020	10/18/2020	3
44K8KE	23H2F9	S52	3 Guestrooms	10/15/2020	10/18/2020	3
44K8KB	23H2F9	S24	4-5 Guestrooms	10/15/2020	10/18/2020	3
44K8KA	23H2F9	S33	4-5 Guestrooms	10/15/2020	10/18/2020	3
44L7AN	23H538	VH5	Ranch House	10/15/2020	10/18/2020	3
44L7N1	23H4WD	VH7	Ranch House	10/15/2020	10/18/2020	3
44L82B	23H5CP	S41	2 Guestrooms	10/15/2020	10/17/2020	2
44L84X	23H4VY	S71	2 Guestrooms	10/15/2020	10/16/2020	1
44L7ZB	23H5BO	VH8	Ranch House	10/15/2020	10/16/2020	1
44L7FC	23H54V	S26E	2 Guestrooms	10/16/2020	10/25/2020	9
44L7AJ	23H4VY	S46	2 Guestrooms	10/16/2020	10/22/2020	7
44L84R	23H0DK	S46	2 Guestrooms	10/16/2020	10/22/2020	6
44L694	23E821	S84	2 Guestrooms	10/16/2020	10/22/2020	6
44L612	23G65L	S29A	1 Guestroom	10/16/2020	10/19/2020	3
44L821	23H5CK	S78A	1 Guestroom	10/16/2020	10/19/2020	3
44L82U	232686	S90A	1 Guestroom	10/16/2020	10/19/2020	3

BRASADA RANCH**Property Management System Extract - All Reservations 2019-2021**

Due to the amount of data, 2014-2018 is available on request

Data Extraction: May 03, 2022

ResID	GuestID	Room#	GuestroomConfig	Arrival	Departure	Nights
44L7XO	23887A	S60	2 Guestrooms	10/16/2020	10/19/2020	3
44L80N	23H3PK	VH1	Ranch House	10/16/2020	10/19/2020	3
44L7NP	23H55U	VH3	Ranch House	10/16/2020	10/19/2020	3
44L7VA	23H5A8	VH6	Ranch House	10/16/2020	10/19/2020	3
44L84O	23H5DT	S23A	1 Guestroom	10/16/2020	10/18/2020	2
44K8K5	23H2F9	S18	2 Guestrooms	10/16/2020	10/18/2020	2
44K8KF	23H2F9	S27	2 Guestrooms	10/16/2020	10/18/2020	2
44K8KG	23H3ZL	S30	2 Guestrooms	10/16/2020	10/18/2020	2
44L3X4	23H3BZ	S41	2 Guestrooms	10/16/2020	10/18/2020	2
44L83Q	23H5DE	S43	2 Guestrooms	10/16/2020	10/18/2020	2
44L82X	23H5D2	S51	2 Guestrooms	10/16/2020	10/18/2020	2
44L3BF	23H3XQ	S51	2 Guestrooms	10/16/2020	10/18/2020	2
44L3BG	23H3XQ	S54	2 Guestrooms	10/16/2020	10/18/2020	2
44L3X7	23H3BZ	S58	2 Guestrooms	10/16/2020	10/18/2020	2
44L3X6	23H3BZ	S67	2 Guestrooms	10/16/2020	10/18/2020	2
44L82L	23H5CV	S69	2 Guestrooms	10/16/2020	10/18/2020	2
44L84F	23H0DK	S73	2 Guestrooms	10/16/2020	10/18/2020	2
44L3X2	23H3BZ	S76	2 Guestrooms	10/16/2020	10/18/2020	2
44L83A	23E615	S77	2 Guestrooms	10/16/2020	10/18/2020	2
44L3X5	23H3BZ	S77	2 Guestrooms	10/16/2020	10/18/2020	2
44L3X3	23H3BZ	S98	2 Guestrooms	10/16/2020	10/18/2020	2
44L3XC	23H3BZ	S29	3 Guestrooms	10/16/2020	10/18/2020	2
44L3X9	23H3BZ	S45	3 Guestrooms	10/16/2020	10/18/2020	2
44L3XB	23H3BZ	S50	3 Guestrooms	10/16/2020	10/18/2020	2
44L3XD	23H3BZ	S68	3 Guestrooms	10/16/2020	10/18/2020	2
44L80Z	23H34J	S70	3 Guestrooms	10/16/2020	10/18/2020	2
44L3XA	23H3BZ	S81	3 Guestrooms	10/16/2020	10/18/2020	2
44K8K9	23H433	S28	4-5 Guestrooms	10/16/2020	10/18/2020	2
44L3BI	23H3XQ	S32	4-5 Guestrooms	10/16/2020	10/18/2020	2
44L3BH	23H3XQ	S34	4-5 Guestrooms	10/16/2020	10/18/2020	2
44K8K8	23H41L	S35	4-5 Guestrooms	10/16/2020	10/18/2020	2
44L3BJ	23H3XQ	S37	4-5 Guestrooms	10/16/2020	10/18/2020	2
44L3BK	23H3XQ	U26	4-5 Guestrooms	10/16/2020	10/18/2020	2
44K8K7	23H2F9	VH1	Ranch House	10/16/2020	10/18/2020	2
44L7WR	23H5AN	VH2	Ranch House	10/16/2020	10/18/2020	2
44K8K6	23H2F9	VH2	Ranch House	10/16/2020	10/18/2020	2
44L70F	23H4Y1	VH3	Ranch House	10/16/2020	10/18/2020	2
44L6MZ	23H4TV	VH6	Ranch House	10/16/2020	10/18/2020	2
44L7QX	23H58A	VH6	Ranch House	10/16/2020	10/18/2020	2
44L84Z	23F7Z1	S45A	1 Guestroom	10/16/2020	10/17/2020	1
44L7VG	23H5AB	S66A	1 Guestroom	10/16/2020	10/17/2020	1
44L76K	23E4OC	S77	2 Guestrooms	10/16/2020	10/17/2020	1
44L6TF	23E4OC	S14	3 Guestrooms	10/16/2020	10/17/2020	1
44L7U3	23H59S	VH4	Ranch House	10/16/2020	10/17/2020	1
44L82A	23F008	VH8	Ranch House	10/16/2020	10/17/2020	1
44L7QA	23G1MJ	S118	3 Guestrooms	10/17/2020	12/02/2020	64
44L79K	23F8WD	S30	2 Guestrooms	10/17/2020	10/24/2020	7
44L76M	23H2D2	S74	2 Guestrooms	10/17/2020	10/23/2020	6
44L7TY	23H59Q	S66A	1 Guestroom	10/17/2020	10/22/2020	5
44L6TV	23H4WH	S41A	1 Guestroom	10/17/2020	10/20/2020	3
44L82N	23H5CW	S44	2 Guestrooms	10/17/2020	10/20/2020	3
44L82Q	23H5CX	S58	2 Guestrooms	10/17/2020	10/20/2020	3
44L7OL	23H56C	VH8	Ranch House	10/17/2020	10/20/2020	3
44L6PS	23H4VB	S81A	1 Guestroom	10/17/2020	10/19/2020	2
44L846	23G2ZB	S35	4-5 Guestrooms	10/17/2020	10/19/2020	2
44L828	23F008	VH4	Ranch House	10/17/2020	10/19/2020	2
44L75Y	23E4OC	S58	2 Guestrooms	10/17/2020	10/18/2020	1
44K8K1	23H2F9	VH4	Ranch House	10/17/2020	10/18/2020	1
44L7AO	23H539	S57A	1 Guestroom	10/18/2020	10/24/2020	6
44L84T	23H5DV	S27	2 Guestrooms	10/18/2020	10/24/2020	6
44L749	23H4ZQ	S75	2 Guestrooms	10/18/2020	10/24/2020	6
44L793	23H52H	VH5	Ranch House	10/18/2020	10/24/2020	6
44L7EJ	23E5OT	S77A	1 Guestroom	10/18/2020	10/23/2020	5
44L81Y	23F913	S82	2 Guestrooms	10/18/2020	10/23/2020	5
44L7AR	23H53A	S97	3 Guestrooms	10/18/2020	10/23/2020	5
44L7OY	23H4YN	S37C	1 Guestroom	10/18/2020	10/22/2020	4
44L83U	23H5DF	S42A	1 Guestroom	10/18/2020	10/22/2020	4
44L75X	23H50M	S58	2 Guestrooms	10/18/2020	10/22/2020	4
44L83V	23H5DG	S24C	1 Guestroom	10/18/2020	10/21/2020	3
44L72K	23H4ZA	S84A	1 Guestroom	10/18/2020	10/21/2020	3
44L85P	23H5E2	S51	2 Guestrooms	10/18/2020	10/21/2020	3
44L81D	23H0WF	S54	2 Guestrooms	10/18/2020	10/21/2020	3
44L81B	23H0WF	S82	2 Guestrooms	10/18/2020	10/21/2020	3
44L7KJ	23H55E	VH7	Ranch House	10/18/2020	10/21/2020	3
44L84S	23F8EL	S69A	1 Guestroom	10/18/2020	10/20/2020	2
44L867	23H0DK	S24A	1 Guestroom	10/18/2020	10/19/2020	1
44L6TD	23E4OC	S13	2 Guestrooms	10/18/2020	10/19/2020	1
44L7C8	23E4OC	S68	3 Guestrooms	10/18/2020	10/19/2020	1
44L7ZZ	23H3A5	S36	4-5 Guestrooms	10/18/2020	10/19/2020	1
44L861	23H0DK	S55	2 Guestrooms	10/18/2020	10/18/2020	0
44L7WG	23H5AG	S71	2 Guestrooms	10/19/2020	10/24/2020	5
44L7WI	23H5AG	S71	2 Guestrooms	10/19/2020	10/24/2020	5
44L85Y	23G2ZB	S35	4-5 Guestrooms	10/19/2020	10/23/2020	4
44L86T	23H5EJ	S81	3 Guestrooms	10/19/2020	10/22/2020	3
44L85E	23H5DZ	S24A	1 Guestroom	10/19/2020	10/21/2020	2
44L86S	23E4OC	S55	2 Guestrooms	10/19/2020	10/20/2020	1
44L874	23E4OC	S111	3 Guestrooms	10/19/2020	10/20/2020	1
44L7NI	23H2XU	S111	3 Guestrooms	10/20/2020	10/25/2020	5
44L7PH	23H56T	S30A	1 Guestroom	10/20/2020	10/24/2020	4
44L7SZ	23H59D	S76A	1 Guestroom	10/20/2020	10/24/2020	4
44L827	23H5CO	S98	2 Guestrooms	10/20/2020	10/24/2020	4
44L75E	23H50A	VH4	Ranch House	10/20/2020	10/24/2020	4
44L7NN	23H55T	S1BH	1 Guestroom	10/20/2020	10/23/2020	3
44L6BI	23E38T	S16	2 Guestrooms	10/20/2020	10/23/2020	3

BRASADA RANCH**Property Management System Extract - All Reservations 2019-2021**

Due to the amount of data, 2014-2018 is available on request

Data Extraction: May 03, 2022

ResID	GuestID	Room#	GuestroomConfig	Arrival	Departure	Nights
44L865	23C835	S63	2 Guestrooms	10/20/2020	10/23/2020	3
44L7SQ	23G2Y1	S25	4-5 Guestrooms	10/20/2020	10/23/2020	3
44L860	23H2HU	S87B	1 Guestroom	10/20/2020	10/22/2020	2
44L7XF	23H5AX	S119A	1 Guestroom	10/20/2020	10/22/2020	2
44L87X	23H5D3	S23A	1 Guestroom	10/20/2020	10/22/2020	2
44L7SG	2336LS	S28A	1 Guestroom	10/20/2020	10/22/2020	2
44L6LC	23H4T9	S41	2 Guestrooms	10/20/2020	10/22/2020	2
44L6S7	23H4W5	S38	4-5 Guestrooms	10/20/2020	10/22/2020	2
44L7CN	23E4OC	S60	2 Guestrooms	10/20/2020	10/21/2020	1
44L85L	23E4OC	S69	2 Guestrooms	10/20/2020	10/21/2020	1
44L5JP	23H3MD	VH1	Ranch House	10/20/2020	10/21/2020	1
44L6TS	23E4OC	VH5	Ranch House	10/20/2020	10/21/2020	1
44L823	23H5CL	VH6	Ranch House	10/20/2020	10/21/2020	1
44L830	23H5D4	VH8	Ranch House	10/20/2020	10/21/2020	1
44L69S	23G9Z3	S44	2 Guestrooms	10/21/2020	10/25/2020	4
44L7CM	23H4TU	S60	2 Guestrooms	10/21/2020	10/25/2020	4
44L6VJ	23H4WO	S69	2 Guestrooms	10/21/2020	10/25/2020	4
44L7P9	2373KT	S29	3 Guestrooms	10/21/2020	10/25/2020	4
44L6OP	23H4UL	VH5	Ranch House	10/21/2020	10/25/2020	4
44L885	23H5D4	S90A	1 Guestroom	10/21/2020	10/23/2020	2
44L7NZ	23H563	VH3	Ranch House	10/21/2020	10/23/2020	2
44L879	23H5EN	VH8	Ranch House	10/21/2020	10/23/2020	2
44L88F	23E4OC	S73	2 Guestrooms	10/21/2020	10/22/2020	1
44L6TT	23E4OC	VH6	Ranch House	10/21/2020	10/22/2020	1
44L83G	23G8CP	VH7	Ranch House	10/21/2020	10/22/2020	1
44L7ZT	23H51H	S84	2 Guestrooms	10/22/2020	10/29/2020	7
44L7O8	23H567	S54	2 Guestrooms	10/22/2020	10/26/2020	4
44L7YF	23H5B9	S58	2 Guestrooms	10/22/2020	10/26/2020	4
44L7Z4	23B8WR	S59	2 Guestrooms	10/22/2020	10/26/2020	4
44L862	23H5E7	S68E	2 Guestrooms	10/22/2020	10/26/2020	4
44L7NM	23E5HM	S34	4-5 Guestrooms	10/22/2020	10/26/2020	4
44L16R	23H39K	VH6	Ranch House	10/22/2020	10/26/2020	4
44L7PY	2355DP	S66	2 Guestrooms	10/22/2020	10/25/2020	3
44L7U0	23F6Y4	S24	4-5 Guestrooms	10/22/2020	10/25/2020	3
44L82C	23H58N	VH6	Ranch House	10/22/2020	10/25/2020	3
44L884	23H5EY	S37C	1 Guestroom	10/22/2020	10/24/2020	2
44L2MM	23H3NN	U26C	1 Guestroom	10/22/2020	10/24/2020	2
44L7YY	23H5BG	S43A	1 Guestroom	10/22/2020	10/24/2020	2
44L82D	23H5CQ	VH1	Ranch House	10/22/2020	10/24/2020	2
44L6RW	23H4W2	VH6	Ranch House	10/22/2020	10/24/2020	2
44L84V	23E4OC	S39	2 Guestrooms	10/22/2020	10/23/2020	1
44L84U	23E4OC	S46	2 Guestrooms	10/22/2020	10/23/2020	1
44L75Z	23E4OC	S58	2 Guestrooms	10/22/2020	10/23/2020	1
44L84J	23H37X	S78	2 Guestrooms	10/22/2020	10/23/2020	1
44L77Q	23E4OC	S36	4-5 Guestrooms	10/22/2020	10/23/2020	1
44L6TU	23E4OC	VH7	Ranch House	10/22/2020	10/23/2020	1
44L83Y	110929	S97	3 Guestrooms	10/23/2020	11/03/2020	11
44L07G	23H2XU	S111	3 Guestrooms	10/23/2020	10/30/2020	7
44L7PK	23H56W	S85	3 Guestrooms	10/23/2020	10/29/2020	6
44L7QL	23H57M	S81D	2 Guestrooms	10/23/2020	10/27/2020	4
44L71L	23H4YX	S38	4-5 Guestrooms	10/23/2020	10/27/2020	4
44L7BH	23H2OT	S41A	1 Guestroom	10/23/2020	10/26/2020	3
44L839	23F5HK	S119	2 Guestrooms	10/23/2020	10/26/2020	3
44L7UK	23G2ZB	S35	4-5 Guestrooms	10/23/2020	10/26/2020	3
44L86L	23H5EF	S42B	1 Guestroom	10/23/2020	10/25/2020	2
44L7X1	23H5AQ	S87B	1 Guestroom	10/23/2020	10/25/2020	2
44K8AZ	23H3CP	U38B	1 Guestroom	10/23/2020	10/25/2020	2
44L722	23H4Z5	S46A	1 Guestroom	10/23/2020	10/25/2020	2
44L80W	23H5C3	S70A	1 Guestroom	10/23/2020	10/25/2020	2
44L87V	23H3PI	S78A	1 Guestroom	10/23/2020	10/25/2020	2
44L88Y	23H5F8	S90A	1 Guestroom	10/23/2020	10/25/2020	2
44L7RZ	23B8S3	S18	2 Guestrooms	10/23/2020	10/25/2020	2
44L7TV	23H59O	S23	2 Guestrooms	10/23/2020	10/25/2020	2
44L730	23H2RT	S63	2 Guestrooms	10/23/2020	10/25/2020	2
44L81P	23H5CH	S74	2 Guestrooms	10/23/2020	10/25/2020	2
44L895	23H5FC	S77	2 Guestrooms	10/23/2020	10/25/2020	2
44L297	151290	S45	3 Guestrooms	10/23/2020	10/25/2020	2
44L7XC	23H5AW	S56	3 Guestrooms	10/23/2020	10/25/2020	2
44L80B	23H0DK	S25	4-5 Guestrooms	10/23/2020	10/25/2020	2
44K8AT	23H2EL	S32	4-5 Guestrooms	10/23/2020	10/25/2020	2
44L4UB	23H4CP	S36	4-5 Guestrooms	10/23/2020	10/25/2020	2
44L4UA	23H4CP	S37	4-5 Guestrooms	10/23/2020	10/25/2020	2
44L817	23H5CA	VH3	Ranch House	10/23/2020	10/25/2020	2
44L6SP	23H4WF	VH7	Ranch House	10/23/2020	10/25/2020	2
44L7V4	23H58A	VH7	Ranch House	10/23/2020	10/25/2020	2
44L7RV	23H58Q	VH8	Ranch House	10/23/2020	10/25/2020	2
44L84I	23H5DR	S60A	1 Guestroom	10/23/2020	10/24/2020	1
44L89B	23E4OC	S28	4-5 Guestrooms	10/23/2020	10/24/2020	1
44L7RD	23H58I	S75	2 Guestrooms	10/24/2020	10/30/2020	6
44L80Y	23H0BA	S72	2 Guestrooms	10/24/2020	10/28/2020	4
44L83F	23H5D8	S13	2 Guestrooms	10/24/2020	10/27/2020	3
44L84E	23E9ER	S73A	1 Guestroom	10/24/2020	10/26/2020	2
44L89D	23H5FF	S28E	2 Guestrooms	10/24/2020	10/26/2020	2
44L87K	23E4OC	VH5	Ranch House	10/24/2020	10/26/2020	2
44L7JZ	23E4OC	S73	2 Guestrooms	10/24/2020	10/25/2020	1
44L85O	23H5E1	VH2	Ranch House	10/24/2020	10/25/2020	1
44L7OO	23H56D	S30	2 Guestrooms	10/25/2020	11/07/2020	13
44L87B	23D572	S43	2 Guestrooms	10/25/2020	11/01/2020	7
44L7RT	173223	S51	2 Guestrooms	10/25/2020	11/01/2020	7
44L7XW	23H5B2	S76A	1 Guestroom	10/25/2020	10/30/2020	5
44L8A4	23G0WJ	S90A	1 Guestroom	10/25/2020	10/30/2020	5
44L7AK	23H537	S57	2 Guestrooms	10/25/2020	10/29/2020	4
44L7UM	23H59Y	S78	2 Guestrooms	10/25/2020	10/29/2020	4
44L88T	23H5F7	S25	4-5 Guestrooms	10/25/2020	10/29/2020	4

BRASADA RANCH**Property Management System Extract - All Reservations 2019-2021**

Due to the amount of data, 2014-2018 is available on request

Data Extraction: May 03, 2022

ResID	GuestID	Room#	GuestroomConfig	Arrival	Departure	Nights
44L77D	23H514	S37	4-5 Guestrooms	10/25/2020	10/28/2020	3
44L886	23G8JD	S44	2 Guestrooms	10/25/2020	10/27/2020	2
44L87U	23E4OC	S82	2 Guestrooms	10/25/2020	10/27/2020	2
44L7QQ	23H57R	VH5	Ranch House	10/25/2020	10/27/2020	2
44L841	23H5DJ	VH6	Ranch House	10/25/2020	10/27/2020	2
44L7CO	23E4OC	S60	2 Guestrooms	10/25/2020	10/26/2020	1
44L731	23H2RT	S63	2 Guestrooms	10/25/2020	10/26/2020	1
44L820	23E8CB	VH7	Ranch House	10/25/2020	10/26/2020	1
44L85U	23H5E4	VH8	Ranch House	10/25/2020	10/26/2020	1
44L6RN	23F9KG	S59A	1 Guestroom	10/26/2020	11/02/2020	7
44L6PL	23E3GP	S41	2 Guestrooms	10/26/2020	11/01/2020	6
44L7H7	23H4T4	S69A	1 Guestroom	10/26/2020	10/31/2020	5
44L7ER	23H54K	S77A	1 Guestroom	10/26/2020	10/31/2020	5
44L86A	23H5EB	S23	2 Guestrooms	10/26/2020	10/30/2020	4
44L866	23H1ON	S18	2 Guestrooms	10/26/2020	10/29/2020	3
44L7Y2	23H5B4	VH1	Ranch House	10/26/2020	10/29/2020	3
44L8AC	23E4OC	S119	2 Guestrooms	10/26/2020	10/27/2020	1
44L8AJ	23H0DK	S73	2 Guestrooms	10/26/2020	10/27/2020	1
44L87E	23G894	S99	2 Guestrooms	10/26/2020	10/27/2020	1
44L7XL	23D654	S27	2 Guestrooms	10/27/2020	11/05/2020	9
44L7XQ	23H5B0	S60A	1 Guestroom	10/27/2020	10/31/2020	4
44L7VP	23H5A9	S1BH	1 Guestroom	10/27/2020	10/30/2020	3
44L8A0	23H5A9	S54A	1 Guestroom	10/27/2020	10/30/2020	3
44L7Y1	236941	S66	2 Guestrooms	10/27/2020	10/30/2020	3
44L86J	23H3UA	S73	2 Guestrooms	10/27/2020	10/30/2020	3
44L81F	23H5CE	S81D	2 Guestrooms	10/27/2020	10/30/2020	3
44L85V	23H5E5	S76	2 Guestrooms	10/27/2020	10/29/2020	2
44L8AW	23F61O	S82	2 Guestrooms	10/27/2020	10/29/2020	2
44L88Q	23H0DK	S99	2 Guestrooms	10/27/2020	10/29/2020	2
44L7YW	23H5BE	VH4	Ranch House	10/27/2020	10/29/2020	2
44L7CJ	23E4OC	S111	3 Guestrooms	10/27/2020	10/28/2020	1
44L7JK	23E4OC	S36	4-5 Guestrooms	10/27/2020	10/28/2020	1
44L6YP	23G96Z	S16	2 Guestrooms	10/28/2020	11/01/2020	4
44L8BH	23H55C	S61	2 Guestrooms	10/28/2020	11/01/2020	4
44L7CG	23H53Z	S111	3 Guestrooms	10/28/2020	11/01/2020	4
44L83C	23H5CU	S45	3 Guestrooms	10/28/2020	11/01/2020	4
44L84P	23H5DU	S68A	1 Guestroom	10/28/2020	10/31/2020	3
44L890	23H5FA	S64	2 Guestrooms	10/28/2020	10/31/2020	3
44L7WQ	23H5AM	S27A	1 Guestroom	10/28/2020	10/30/2020	2
44L89C	23H5FE	S52A	1 Guestroom	10/28/2020	10/30/2020	2
44L7VC	23H5A9	S99A	1 Guestroom	10/28/2020	10/30/2020	2
44L7R7	23H58F	S18	2 Guestrooms	10/28/2020	10/30/2020	2
44L8C2	23F7Z1	VH4	Ranch House	10/28/2020	10/29/2020	1
44L89S	23H5FO	S112	3 Guestrooms	10/29/2020	11/02/2020	4
44L7VD	23H2JP	S63A	1 Guestroom	10/29/2020	11/01/2020	3
44L7Z1	23D002	S78A	1 Guestroom	10/29/2020	11/01/2020	3
44L6S0	23H4W3	S39	2 Guestrooms	10/29/2020	11/01/2020	3
44L89Y	23H5FR	S46	2 Guestrooms	10/29/2020	11/01/2020	3
44L89T	23H5FP	S74	2 Guestrooms	10/29/2020	11/01/2020	3
44L7O7	23H566	VH5	Ranch House	10/29/2020	11/01/2020	3
44L7RO	23H58N	VH6	Ranch House	10/29/2020	11/01/2020	3
44L6GJ	23E6FW	S29E	2 Guestrooms	10/29/2020	10/31/2020	2
44L69C	23E3HV	S85D	2 Guestrooms	10/29/2020	10/31/2020	2
44L8A6	23H5FU	VH1	Ranch House	10/29/2020	10/30/2020	1
44L6XR	23C3PU	S84	2 Guestrooms	10/30/2020	11/21/2020	22
44L8BB	23H0DK	S73	2 Guestrooms	10/30/2020	11/14/2020	15
44L8CX	2355HD	S52	3 Guestrooms	10/30/2020	11/04/2020	5
44L89H	23E8AX	S13	2 Guestrooms	10/30/2020	11/03/2020	4
44L7S2	23H58U	S58	2 Guestrooms	10/30/2020	11/03/2020	4
44L8AR	23H5G5	VH3	Ranch House	10/30/2020	11/03/2020	4
44L87D	23H0DK	S97	3 Guestrooms	10/30/2020	11/02/2020	3
44L80V	23H5C2	VH7	Ranch House	10/30/2020	11/02/2020	3
44L824	23H5CM	S26A	1 Guestroom	10/30/2020	11/01/2020	2
44L8CR	23D9U2	S27A	1 Guestroom	10/30/2020	11/01/2020	2
44L81A	23H5CB	S18	2 Guestrooms	10/30/2020	11/01/2020	2
44L29C	23E25A	S40	2 Guestrooms	10/30/2020	11/01/2020	2
44L8CM	23H0QW	S54	2 Guestrooms	10/30/2020	11/01/2020	2
44L8AX	23H5G6	S56E	2 Guestrooms	10/30/2020	11/01/2020	2
44L84W	23H5DW	S98	2 Guestrooms	10/30/2020	11/01/2020	2
44L89X	23H4FA	S25G	3 Guestrooms	10/30/2020	11/01/2020	2
44L7U7	23H2YK	S81	3 Guestrooms	10/30/2020	11/01/2020	2
44L82J	23H5CU	S36	4-5 Guestrooms	10/30/2020	11/01/2020	2
44L82I	23H5CU	S37	4-5 Guestrooms	10/30/2020	11/01/2020	2
44L6SE	23E2E8	VH4	Ranch House	10/30/2020	10/31/2020	1
44L7UR	23H59Z	S82	2 Guestrooms	10/31/2020	11/07/2020	7
44L81M	23H4HP	S55	2 Guestrooms	10/31/2020	11/04/2020	4
44L898	23H5G0	S119	2 Guestrooms	10/31/2020	11/03/2020	3
44L8DE	2377K7	VH1	Ranch House	10/31/2020	11/02/2020	2
44L6GK	23E6FW	S29E	2 Guestrooms	10/31/2020	11/01/2020	1
44L88R	23G4T1	S48	3 Guestrooms	10/31/2020	11/01/2020	1
44L69D	23E3HV	S85	3 Guestrooms	10/31/2020	11/01/2020	1
44L6SF	23E2E8	VH4	Ranch House	10/31/2020	11/01/2020	1
44L7CI	23G6XT	S74	2 Guestrooms	11/01/2020	11/08/2020	7
44L877	23H3AJ	S70	3 Guestrooms	11/01/2020	11/08/2020	7
44L8DL	23H5H0	S24A	1 Guestroom	11/01/2020	11/07/2020	6
44L7DE	23G6L0	S36	4-5 Guestrooms	11/01/2020	11/07/2020	6
44L8DM	23D654	S27	2 Guestrooms	11/01/2020	11/06/2020	5
44L7SC	23G6JA	S76A	1 Guestroom	11/01/2020	11/05/2020	4
44L89A	23H5FD	S46	2 Guestrooms	11/01/2020	11/05/2020	4
44L7TK	23E5SB	S60A	1 Guestroom	11/01/2020	11/04/2020	3
44L7R3	23H58C	S69	2 Guestrooms	11/01/2020	11/04/2020	3
44L7OG	23H4YJ	VH2	Ranch House	11/01/2020	11/04/2020	3
44L83M	23H5DC	S42B	1 Guestroom	11/01/2020	11/03/2020	2
44L8C0	23H5GI	S61A	1 Guestroom	11/01/2020	11/03/2020	2

BRASADA RANCH**Property Management System Extract - All Reservations 2019-2021**

Due to the amount of data, 2014-2018 is available on request

Data Extraction: May 03, 2022

ResID	GuestID	Room#	GuestroomConfig	Arrival	Departure	Nights
44L81R	23H5CI	S90A	1 Guestroom	11/01/2020	11/03/2020	2
44L7NG	23E5NQ	S2B	2 Guestrooms	11/01/2020	11/03/2020	2
44L8DO	23H5H2	S33E	2 Guestrooms	11/01/2020	11/03/2020	2
44L7NY	23H560	VH5	Ranch House	11/01/2020	11/03/2020	2
44L1DP	23H09Z	VH6	Ranch House	11/01/2020	11/03/2020	2
44L8C3	23H5GK	VH8	Ranch House	11/01/2020	11/03/2020	2
44L7NW	23H55Z	VSTE	Ranch House	11/01/2020	11/03/2020	2
44L7CK	23E4OC	S111	3 Guestrooms	11/01/2020	11/02/2020	1
44L83T	23H1KL	VH4	Ranch House	11/01/2020	11/02/2020	1
44L86Q	23E38T	S16	2 Guestrooms	11/02/2020	11/12/2020	10
44L7X3	23H5AR	S41	2 Guestrooms	11/02/2020	11/06/2020	4
44L80U	23B8WR	S59	2 Guestrooms	11/02/2020	11/05/2020	3
44L8AK	23H0C2	S37	4-5 Guestrooms	11/03/2020	11/17/2020	14
44L8DY	23H0DK	S25	4-5 Guestrooms	11/03/2020	11/09/2020	6
44L812	23H5C8	S39	2 Guestrooms	11/03/2020	11/07/2020	4
44L86V	23H5EL	S54	2 Guestrooms	11/03/2020	11/07/2020	4
44L7P5	23H560	S28A	1 Guestroom	11/03/2020	11/06/2020	3
44L7QY	23H2RK	S66A	1 Guestroom	11/03/2020	11/06/2020	3
44L8C5	23G8UF	S90	2 Guestrooms	11/03/2020	11/05/2020	2
44L89U	23H5FQ	VH1	Ranch House	11/03/2020	11/05/2020	2
44L88P	23G730	VH4	Ranch House	11/03/2020	11/05/2020	2
44L7NH	23E5NQ	S61A	1 Guestroom	11/03/2020	11/04/2020	1
44L88I	23H5F0	VH1	Ranch House	11/03/2020	11/04/2020	1
44L8ED	23E73R	VH4	Ranch House	11/03/2020	11/04/2020	1
44L8EF	23H5HG	VH7	Ranch House	11/03/2020	11/04/2020	1
44L7ZQ	23C0C9	S23	2 Guestrooms	11/04/2020	11/17/2020	13
44L8F3	23H5HM	S119	2 Guestrooms	11/04/2020	11/08/2020	4
44L7PI	23H56U	S51	2 Guestrooms	11/04/2020	11/08/2020	4
44L8CJ	23H5GR	VH6	Ranch House	11/04/2020	11/08/2020	4
44L8C7	23H5GM	S43A	1 Guestroom	11/04/2020	11/07/2020	3
44L8C8	23H5GN	S75A	1 Guestroom	11/04/2020	11/07/2020	3
44L899	23G7R1	VH2	Ranch House	11/04/2020	11/05/2020	1
44L8F6	23H5HL	VH8	Ranch House	11/04/2020	11/05/2020	1
44L88Z	23H5F9	S61	2 Guestrooms	11/05/2020	11/18/2020	13
44L8BK	23H5GH	S34	4-5 Guestrooms	11/05/2020	11/11/2020	6
44L7R5	23H0H9	S42A	1 Guestroom	11/05/2020	11/09/2020	4
44L8AO	23H5G3	S64A	1 Guestroom	11/05/2020	11/09/2020	4
44L8C1	23H5GJ	S18	2 Guestrooms	11/05/2020	11/09/2020	4
44L7NC	23E11K	S57A	1 Guestroom	11/05/2020	11/08/2020	3
44L8AY	23H4UB	S68A	1 Guestroom	11/05/2020	11/08/2020	3
44L7YQ	23H5BC	S69A	1 Guestroom	11/05/2020	11/08/2020	3
44L82S	23H5CZ	S72A	1 Guestroom	11/05/2020	11/08/2020	3
44L7PM	23H56Y	S90A	1 Guestroom	11/05/2020	11/08/2020	3
44L84M	23F2DH	S13	2 Guestrooms	11/05/2020	11/08/2020	3
44L7UX	23H5A1	S2B	2 Guestrooms	11/05/2020	11/08/2020	3
44L7S8	23H58X	S44	2 Guestrooms	11/05/2020	11/08/2020	3
44L7X6	23H5AT	S45D	2 Guestrooms	11/05/2020	11/08/2020	3
44L7OH	23G6SK	S46	2 Guestrooms	11/05/2020	11/08/2020	3
44L7YP	23H5BC	S50D	2 Guestrooms	11/05/2020	11/08/2020	3
44L7TI	23H59J	S51	2 Guestrooms	11/05/2020	11/08/2020	3
44L7PA	23H1NC	S55	2 Guestrooms	11/05/2020	11/08/2020	3
44L7XZ	23H5B3	S56E	2 Guestrooms	11/05/2020	11/08/2020	3
44L876	23G9HJ	S58	2 Guestrooms	11/05/2020	11/08/2020	3
44L8BF	23H5GD	S63	2 Guestrooms	11/05/2020	11/08/2020	3
44L7FK	23H54W	S69	2 Guestrooms	11/05/2020	11/08/2020	3
44L6ZG	23H4XY	S76	2 Guestrooms	11/05/2020	11/08/2020	3
44L8E8	23F8WD	S97D	2 Guestrooms	11/05/2020	11/08/2020	3
44L7UW	23H5A1	S98	2 Guestrooms	11/05/2020	11/08/2020	3
44L7OP	23F1YW	S111	3 Guestrooms	11/05/2020	11/08/2020	3
44L7XN	23H5AY	S50	3 Guestrooms	11/05/2020	11/08/2020	3
44L8FT	2355HD	S52	3 Guestrooms	11/05/2020	11/08/2020	3
44L7HH	23H55A	U38	4-5 Guestrooms	11/05/2020	11/08/2020	3
44L86Y	23F5PT	S81D	2 Guestrooms	11/05/2020	11/07/2020	2
44L8DR	23E08W	VH4	Ranch House	11/05/2020	11/07/2020	2
44L8D1	23H0DK	S119	2 Guestrooms	11/05/2020	11/06/2020	1
44L8G0	23G8JD	VH2	Ranch House	11/05/2020	11/06/2020	1
44L800	23H5BS	S59	2 Guestrooms	11/06/2020	11/10/2020	4
44L7O6	23H565	S112A	1 Guestroom	11/06/2020	11/09/2020	3
44L7YA	23H5B8	S29E	2 Guestrooms	11/06/2020	11/09/2020	3
44L2P3	23H3OR	S77	2 Guestrooms	11/06/2020	11/09/2020	3
44L7NF	23G622	S14	3 Guestrooms	11/06/2020	11/09/2020	3
44L3P8	23G2Y1	S25	4-5 Guestrooms	11/06/2020	11/09/2020	3
44L4AU	23H4AW	S32B	1 Guestroom	11/06/2020	11/08/2020	2
44L4AV	23H4AW	S32C	1 Guestroom	11/06/2020	11/08/2020	2
44L4AW	23H4AW	S32D	1 Guestroom	11/06/2020	11/08/2020	2
44L8B4	23H5GA	S119A	1 Guestroom	11/06/2020	11/08/2020	2
44L7YX	23H5BF	S27A	1 Guestroom	11/06/2020	11/08/2020	2
44L4AT	23H4AW	S32A	1 Guestroom	11/06/2020	11/08/2020	2
44L834	23E902	S18	2 Guestrooms	11/06/2020	11/08/2020	2
44L7O0	23H13A	S41	2 Guestrooms	11/06/2020	11/08/2020	2
44L4AO	23H4AW	S51	2 Guestrooms	11/06/2020	11/08/2020	2
44L2NE	23H3O2	S60	2 Guestrooms	11/06/2020	11/08/2020	2
44L7YR	23H5BC	S72	2 Guestrooms	11/06/2020	11/08/2020	2
44L7R6	23H58E	S78	2 Guestrooms	11/06/2020	11/08/2020	2
44L7F3	23H54Q	S85D	2 Guestrooms	11/06/2020	11/08/2020	2
44L7RS	23H58P	S90	2 Guestrooms	11/06/2020	11/08/2020	2
44L7WB	23H5AE	S26F	3 Guestrooms	11/06/2020	11/08/2020	2
44L791	23H52F	S48	3 Guestrooms	11/06/2020	11/08/2020	2
44L4AP	23H4AW	S50	3 Guestrooms	11/06/2020	11/08/2020	2
44L7Q3	23H571	S68	3 Guestrooms	11/06/2020	11/08/2020	2
44L87G	23G3C9	S26	4-5 Guestrooms	11/06/2020	11/08/2020	2
44L4AS	23H4AW	S33	4-5 Guestrooms	11/06/2020	11/08/2020	2
44L4AR	23H4AW	S34	4-5 Guestrooms	11/06/2020	11/08/2020	2
44L4AQ	23H4AW	S35	4-5 Guestrooms	11/06/2020	11/08/2020	2

BRASADA RANCH**Property Management System Extract - All Reservations 2019-2021**

Due to the amount of data, 2014-2018 is available on request

Data Extraction: May 03, 2022

ResID	GuestID	Room#	GuestroomConfig	Arrival	Departure	Nights
44188K	23E5CR	VH1	Ranch House	11/06/2020	11/08/2020	2
441888	23H5EZ	VH2	Ranch House	11/06/2020	11/08/2020	2
4418D2	23H5GU	VH3	Ranch House	11/06/2020	11/08/2020	2
4418GP	23F5FO	S33A	1 Guestroom	11/06/2020	11/07/2020	1
4418FQ	23H5HV	VH5	Ranch House	11/06/2020	11/07/2020	1
4418BZ	23H5GF	S28A	1 Guestroom	11/07/2020	11/12/2020	5
4418BX	23H5GF	S82A	1 Guestroom	11/07/2020	11/12/2020	5
4417P2	23H56L	S38	4-5 Guestrooms	11/07/2020	11/12/2020	5
4418B0	23H5G7	S30	2 Guestrooms	11/07/2020	11/11/2020	4
4417WY	2349WF	S39	2 Guestrooms	11/07/2020	11/10/2020	3
441711	23E11A	S75	2 Guestrooms	11/07/2020	11/10/2020	3
4413DO	23G8NV	VH8	Ranch House	11/07/2020	11/09/2020	2
4414AX	23H4AW	VH4	Ranch House	11/07/2020	11/08/2020	1
4417Y6	23H5B5	S119	2 Guestrooms	11/08/2020	11/15/2020	7
4418GM	23H5I8	S58	2 Guestrooms	11/08/2020	11/15/2020	7
4417ZK	23H54F	S27	2 Guestrooms	11/08/2020	11/14/2020	6
4417ZJ	23H54F	S43	2 Guestrooms	11/08/2020	11/14/2020	6
4417ZD	23H54F	S78	2 Guestrooms	11/08/2020	11/14/2020	6
44185Q	23G4ZO	S41	2 Guestrooms	11/08/2020	11/13/2020	5
4418CB	23H5GF	S28B	1 Guestroom	11/08/2020	11/12/2020	4
4418CD	23H5GF	S28C	1 Guestroom	11/08/2020	11/12/2020	4
4418CC	23H5GF	S28C	1 Guestroom	11/08/2020	11/12/2020	4
4418CA	23H5GF	S76B	1 Guestroom	11/08/2020	11/12/2020	4
4416HK	23H4S3	S46A	1 Guestroom	11/08/2020	11/12/2020	4
4418BY	23H5GF	S45D	2 Guestrooms	11/08/2020	11/12/2020	4
4418H4	23H5ID	S63A	1 Guestroom	11/08/2020	11/11/2020	3
4418B0	23H5GF	S33B	1 Guestroom	11/08/2020	11/10/2020	2
4418BN	23H5GF	S33A	1 Guestroom	11/08/2020	11/10/2020	2
4418BM	23H5GF	S35A	1 Guestroom	11/08/2020	11/10/2020	2
4418BP	23H5GF	S57A	1 Guestroom	11/08/2020	11/10/2020	2
44183W	23H5DH	VH5	Ranch House	11/08/2020	11/10/2020	2
4418HA	23H5IH	S66	2 Guestrooms	11/08/2020	11/09/2020	1
4418G6	23H5I2	VH4	Ranch House	11/08/2020	11/09/2020	1
4417ZP	23H54F	S54	2 Guestrooms	11/09/2020	11/14/2020	5
4417ZO	23H54F	S55	2 Guestrooms	11/09/2020	11/14/2020	5
4417ZM	23H54F	S64	2 Guestrooms	11/09/2020	11/14/2020	5
4417ZL	23H54F	S66	2 Guestrooms	11/09/2020	11/14/2020	5
4417ZE	23H54F	S70D	2 Guestrooms	11/09/2020	11/14/2020	5
4417ZN	23H54F	S82	2 Guestrooms	11/09/2020	11/14/2020	5
4417ZF	23H54F	S13	2 Guestrooms	11/09/2020	11/13/2020	4
4417UP	23H517	S27	2 Guestrooms	11/09/2020	11/13/2020	4
4418BS	23H5GF	S35D	1 Guestroom	11/09/2020	11/12/2020	3
4418BR	23H5GF	S44B	1 Guestroom	11/09/2020	11/12/2020	3
4418C9	23H5GF	S82B	1 Guestroom	11/09/2020	11/12/2020	3
441880	23G1R4	S74	2 Guestrooms	11/09/2020	11/12/2020	3
4418GB	23F4LJ	S51	2 Guestrooms	11/09/2020	11/11/2020	2
4417SW	23H3OR	S77	2 Guestrooms	11/09/2020	11/10/2020	1
4418F9	23H5HN	VH7	Ranch House	11/09/2020	11/10/2020	1
4418FB	23H5HU	S24	4-5 Guestrooms	11/10/2020	11/15/2020	5
4417P8	23G9H5	S18	2 Guestrooms	11/10/2020	11/13/2020	3
4417ZH	23H54F	S42	2 Guestrooms	11/10/2020	11/13/2020	3
4418BV	23H5GF	S26B	1 Guestroom	11/10/2020	11/12/2020	2
4418BU	23H5GF	S26C	1 Guestroom	11/10/2020	11/12/2020	2
4418BW	23H5GF	S26D	1 Guestroom	11/10/2020	11/12/2020	2
4418BT	23H5GF	S26A	1 Guestroom	11/10/2020	11/12/2020	2
4418FW	23H5HW	S46A	1 Guestroom	11/10/2020	11/12/2020	2
4418DI	23H5GX	VH5	Ranch House	11/10/2020	11/12/2020	2
4417DK	23H4B7	VSTE2	Ranch House	11/10/2020	11/12/2020	2
4418J5	23E90L	S36A	1 Guestroom	11/10/2020	11/11/2020	1
44107H	23H2XU	S111	3 Guestrooms	11/10/2020	11/11/2020	1
4418DN	23H5H1	VH7	Ranch House	11/10/2020	11/11/2020	1
4418I1	23E90L	S36E	2 Guestrooms	11/11/2020	11/15/2020	5
4416QF	23H4VO	S56A	1 Guestroom	11/11/2020	11/15/2020	4
4416W7	23G16A	S60	2 Guestrooms	11/11/2020	11/15/2020	4
4417DA	23H546	S48	3 Guestrooms	11/11/2020	11/15/2020	4
4417RE	23H2BP	S26	4-5 Guestrooms	11/11/2020	11/15/2020	4
44187W	23H5EV	VH3	Ranch House	11/11/2020	11/13/2020	2
4418FP	23H5HS	VH7	Ranch House	11/11/2020	11/13/2020	2
4418IQ	23H0DK	S69	2 Guestrooms	11/11/2020	11/12/2020	1
4418IP	23H0DK	S69	2 Guestrooms	11/11/2020	11/12/2020	1
4418IW	23H0DK	S50	3 Guestrooms	11/11/2020	11/12/2020	1
4418IS	23H0DK	S50	3 Guestrooms	11/11/2020	11/12/2020	1
44K6S9	23F95F	U4BH2	4-5 Guestrooms	11/11/2020	11/12/2020	1
4418GI	23H5I6	VH4	Ranch House	11/11/2020	11/12/2020	1
441820	23H5CJ	S57A	1 Guestroom	11/12/2020	11/15/2020	3
4417XY	23H56Y	S76A	1 Guestroom	11/12/2020	11/15/2020	3
4418JC	23H5JJ	S97A	1 Guestroom	11/12/2020	11/15/2020	3
4418E9	23H0DK	S2BH	2 Guestrooms	11/12/2020	11/15/2020	3
4418E2	23H5H8	S39	2 Guestrooms	11/12/2020	11/15/2020	3
4418B7	23H5GC	S42	2 Guestrooms	11/12/2020	11/15/2020	3
4417UQ	23H2Q9	S46	2 Guestrooms	11/12/2020	11/15/2020	3
4418FJ	23H5HP	S69	2 Guestrooms	11/12/2020	11/15/2020	3
4418CI	23H5GQ	S72	2 Guestrooms	11/12/2020	11/15/2020	3
44186P	23H5EI	S77	2 Guestrooms	11/12/2020	11/15/2020	3
4417OQ	23H56E	S90	2 Guestrooms	11/12/2020	11/15/2020	3
44187P	23H5J9	S50	3 Guestrooms	11/12/2020	11/15/2020	3
4418EQ	23D4CD	VH4	Ranch House	11/12/2020	11/15/2020	3
44186U	23H5EK	VH5	Ranch House	11/12/2020	11/15/2020	3
4418CL	23C2UM	VH8	Ranch House	11/12/2020	11/15/2020	3
4417ZI	23H54F	S72	2 Guestrooms	11/12/2020	11/14/2020	2
4417TP	23H001	S29A	1 Guestroom	11/13/2020	11/17/2020	4
4418HR	23H5IT	S51A	1 Guestroom	11/13/2020	11/16/2020	3
44183R	23G552	S63A	1 Guestroom	11/13/2020	11/16/2020	3
4418DD	23H5GW	S74A	1 Guestroom	11/13/2020	11/16/2020	3

BRASADA RANCH**Property Management System Extract - All Reservations 2019-2021**

Due to the amount of data, 2014-2018 is available on request

Data Extraction: May 03, 2022

ResID	GuestID	Room#	GuestroomConfig	Arrival	Departure	Nights
44L7LD	23H55I	S54	2 Guestrooms	11/13/2020	11/16/2020	3
44L7RM	23H58L	S58	2 Guestrooms	11/13/2020	11/16/2020	3
44L1MH	23H3EB	S75	2 Guestrooms	11/13/2020	11/16/2020	3
44L7ZU	23G894	S99	2 Guestrooms	11/13/2020	11/16/2020	3
44L1MR	23H3EB	S25	4-5 Guestrooms	11/13/2020	11/16/2020	3
44L1MQ	23H3EB	S28	4-5 Guestrooms	11/13/2020	11/16/2020	3
44L8HV	23G2ZB	S35	4-5 Guestrooms	11/13/2020	11/16/2020	3
44L892	23H5FB	S16A	1 Guestroom	11/13/2020	11/15/2020	2
44L8EK	23F5CL	S44A	1 Guestroom	11/13/2020	11/15/2020	2
44L8BC	23F5CL	S52A	1 Guestroom	11/13/2020	11/15/2020	2
44L825	23H5CN	S75A	1 Guestroom	11/13/2020	11/15/2020	2
44L8I5	23G4DJ	S98A	1 Guestroom	11/13/2020	11/15/2020	2
44L7DB	23H547	S13	2 Guestrooms	11/13/2020	11/15/2020	2
44L835	23E902	S18	2 Guestrooms	11/13/2020	11/15/2020	2
44L86Z	23G00I	S30	2 Guestrooms	11/13/2020	11/15/2020	2
44L1MK	23H3EB	S46	2 Guestrooms	11/13/2020	11/15/2020	2
44L1MJ	23H3EB	S51	2 Guestrooms	11/13/2020	11/15/2020	2
44L1MI	23H3EB	S54	2 Guestrooms	11/13/2020	11/15/2020	2
44L8B2	23H5G8	S59	2 Guestrooms	11/13/2020	11/15/2020	2
44L8B9	23F5CL	S78	2 Guestrooms	11/13/2020	11/15/2020	2
44L1MN	23H3EB	S45	3 Guestrooms	11/13/2020	11/15/2020	2
44L1MP	23H3EB	S48	3 Guestrooms	11/13/2020	11/15/2020	2
44L1MO	23H3EB	S68	3 Guestrooms	11/13/2020	11/15/2020	2
44L1MM	23H3EB	S70	3 Guestrooms	11/13/2020	11/15/2020	2
44L7ZY	23H5BR	VH1	Ranch House	11/13/2020	11/15/2020	2
44L7TS	23H59M	VH2	Ranch House	11/13/2020	11/15/2020	2
44L89F	23H5FH	VH3	Ranch House	11/13/2020	11/15/2020	2
44L8GQ	23H5IA	VH4	Ranch House	11/13/2020	11/15/2020	2
44L7UL	23H59W	VH4	Ranch House	11/13/2020	11/15/2020	2
44L8EE	23H5HF	VH6	Ranch House	11/13/2020	11/15/2020	2
44L8AQ	23H5G4	VH7	Ranch House	11/13/2020	11/15/2020	2
44L6K8	23E313	S29	3 Guestrooms	11/14/2020	11/21/2020	7
44L7Y7	23H5B6	S27A	1 Guestroom	11/14/2020	11/17/2020	3
44L8H1	23H5IC	S87B	1 Guestroom	11/14/2020	11/16/2020	2
44L8HC	23H5IS	S74	2 Guestrooms	11/14/2020	11/16/2020	2
44L8EB	23H5HE	VH7	Ranch House	11/14/2020	11/16/2020	2
44L8LK	23H5JV	S26A	1 Guestroom	11/14/2020	11/15/2020	1
44L8LM	23H5JW	S82A	1 Guestroom	11/15/2020	12/15/2020	30
44L7VN	23E8E4	S56	3 Guestrooms	11/15/2020	11/21/2020	6
44L37X	23H3X9	S21	2 Guestrooms	11/15/2020	11/20/2020	5
44L38T	23H3X9	S42	2 Guestrooms	11/15/2020	11/20/2020	5
44L37Z	23H3X9	S63	2 Guestrooms	11/15/2020	11/20/2020	5
44L37Y	23H3X9	S67	2 Guestrooms	11/15/2020	11/20/2020	5
44L37W	23H3X9	S78	2 Guestrooms	11/15/2020	11/20/2020	5
44L380	23H3X9	S84	2 Guestrooms	11/15/2020	11/20/2020	5
44L8LO	23F2N8	S28B	1 Guestroom	11/15/2020	11/19/2020	4
44L8CK	23H5GS	S41	2 Guestrooms	11/15/2020	11/17/2020	2
44L8EP	23H5HI	VH4	Ranch House	11/15/2020	11/16/2020	1
44L7TX	23H0DK	S50	3 Guestrooms	11/16/2020	12/01/2020	15
44L849	23H5DO	S69A	1 Guestroom	11/16/2020	11/20/2020	4
44L8JW	23H5JM	VH6	Ranch House	11/16/2020	11/20/2020	4
44L8L9	23H5JR	S75A	1 Guestroom	11/16/2020	11/19/2020	3
44L8JA	23E107	S18	2 Guestrooms	11/16/2020	11/19/2020	3
44L8KN	23H0DK	S55	2 Guestrooms	11/16/2020	11/17/2020	1
44L845	23H5DN	S27A	1 Guestroom	11/17/2020	11/24/2020	7
44L8IV	23H5JA	VH4	Ranch House	11/17/2020	11/19/2020	2
44L8MI	23G8JD	S14A	1 Guestroom	11/17/2020	11/18/2020	1
44L8LN	23H5OL	VH6	Ranch House	11/17/2020	11/18/2020	1
44L6W6	23H4WZ	S46	2 Guestrooms	11/18/2020	11/25/2020	7
44L8F8	23G1RV	S30	2 Guestrooms	11/18/2020	11/23/2020	5
44L8IH	23H5J2	S27	2 Guestrooms	11/18/2020	11/22/2020	4
44L86F	2349WF	S39	2 Guestrooms	11/18/2020	11/22/2020	4
44L8H8	23H5IF	S43	2 Guestrooms	11/18/2020	11/22/2020	4
44L8HO	23H5IF	S64	2 Guestrooms	11/18/2020	11/22/2020	4
44L8I4	23H5IY	S24	4-5 Guestrooms	11/18/2020	11/22/2020	4
44L8ML	23H5K8	S111A	1 Guestroom	11/18/2020	11/21/2020	3
44L8MU	23H5KE	S26A	1 Guestroom	11/18/2020	11/21/2020	3
44L8HP	23H5IR	S55A	1 Guestroom	11/18/2020	11/20/2020	2
44L8E3	23H5H9	S76A	1 Guestroom	11/18/2020	11/20/2020	2
44L8MN	23H5K9	VH2	Ranch House	11/18/2020	11/20/2020	2
44L6OW	23G1H3	S66	2 Guestrooms	11/19/2020	11/24/2020	5
44L8GL	23H5I7	S63A	1 Guestroom	11/19/2020	11/23/2020	4
44L8NK	2349M1	S112A	1 Guestroom	11/19/2020	11/22/2020	3
44L88M	23H5F2	S119A	1 Guestroom	11/19/2020	11/22/2020	3
44L836	23H3YQ	S99A	1 Guestroom	11/19/2020	11/22/2020	3
44L7RP	23H58O	S18	2 Guestrooms	11/19/2020	11/22/2020	3
44L86I	23H0IG	S41	2 Guestrooms	11/19/2020	11/22/2020	3
44L88S	23H5F5	S41	2 Guestrooms	11/19/2020	11/22/2020	3
44L8LY	23G1NB	S59	2 Guestrooms	11/19/2020	11/22/2020	3
44L8GG	23H5I7	S64	2 Guestrooms	11/19/2020	11/22/2020	3
44L844	23H5DM	VH3	Ranch House	11/19/2020	11/22/2020	3
44L8J4	23H5JF	VH7	Ranch House	11/19/2020	11/22/2020	3
44L8JB	23H5JI	S44A	1 Guestroom	11/19/2020	11/21/2020	2
44L8FN	23H5HQ	S57	2 Guestrooms	11/19/2020	11/21/2020	2
44L8MF	23H077	S29	3 Guestrooms	11/19/2020	11/21/2020	2
44L84L	23H5DS	VH5	Ranch House	11/19/2020	11/21/2020	2
44L8M9	23E38T	S16	2 Guestrooms	11/19/2020	11/20/2020	1
44L8ID	23H55C	S61	2 Guestrooms	11/20/2020	11/29/2020	9
44L282	23F5MI	S63	2 Guestrooms	11/20/2020	11/29/2020	9
44L84A	151290	S45	3 Guestrooms	11/20/2020	11/28/2020	8
44L8L4	23H5JQ	S27	2 Guestrooms	11/20/2020	11/24/2020	4
44L7S3	23H58V	S46	2 Guestrooms	11/20/2020	11/24/2020	4
44L87M	23F99F	S25	4-5 Guestrooms	11/20/2020	11/24/2020	4
44L8CH	23H5GP	S60A	1 Guestroom	11/20/2020	11/23/2020	3

BRASADA RANCH**Property Management System Extract - All Reservations 2019-2021**

Due to the amount of data, 2014-2018 is available on request

Data Extraction: May 03, 2022

ResID	GuestID	Room#	GuestroomConfig	Arrival	Departure	Nights
4418AD	23H5FY	S78A	1 Guestroom	11/20/2020	11/23/2020	3
4418A7	23H5FV	S14E	2 Guestrooms	11/20/2020	11/23/2020	3
441802	23E8WV	S72	2 Guestrooms	11/20/2020	11/23/2020	3
4417H5	23H556	S70	3 Guestrooms	11/20/2020	11/23/2020	3
4417TT	23H3SN	S1BH	1 Guestroom	11/20/2020	11/22/2020	2
4417S0	23H3SN	S75A	1 Guestroom	11/20/2020	11/22/2020	2
4418BD	23H5GE	S16	2 Guestrooms	11/20/2020	11/22/2020	2
4418MJ	23H1B9	S58	2 Guestrooms	11/20/2020	11/22/2020	2
4418AZ	23E2TE	S60	2 Guestrooms	11/20/2020	11/22/2020	2
4418C6	23G3C9	S26	4-5 Guestrooms	11/20/2020	11/22/2020	2
4418A1	23H5FT	VH1	Ranch House	11/20/2020	11/22/2020	2
4418ER	23G2YL	VH6	Ranch House	11/20/2020	11/22/2020	2
44178R	23E4OC	S51	2 Guestrooms	11/20/2020	11/21/2020	1
44K8CK	23E313	S29	3 Guestrooms	11/21/2020	11/30/2020	9
44175B	23H3Z1	S23	2 Guestrooms	11/21/2020	11/29/2020	8
44178M	23H527	S51	2 Guestrooms	11/21/2020	11/29/2020	8
4417DM	23D9NK	S76	2 Guestrooms	11/21/2020	11/29/2020	8
4418HQ	23E0DL	S70	3 Guestrooms	11/21/2020	11/29/2020	8
44177E	23H515	S85	3 Guestrooms	11/21/2020	11/29/2020	8
4411FF	23G5EB	S40	2 Guestrooms	11/21/2020	11/28/2020	7
44185T	23H5E3	S69	2 Guestrooms	11/21/2020	11/28/2020	7
441822	23H520	S74	2 Guestrooms	11/21/2020	11/28/2020	7
44183I	23H5DA	S98	2 Guestrooms	11/21/2020	11/28/2020	7
4416VP	23G2ZB	S35	4-5 Guestrooms	11/21/2020	11/28/2020	7
44181Y	23H5JC	S66A	1 Guestroom	11/21/2020	11/27/2020	6
4418HN	23H5IQ	S23	2 Guestrooms	11/21/2020	11/27/2020	6
4417QJ	23H57K	S34	4-5 Guestrooms	11/21/2020	11/27/2020	6
441811	23H5C7	S77A	1 Guestroom	11/21/2020	11/25/2020	4
4416WJ	23H4X5	S28	4-5 Guestrooms	11/21/2020	11/25/2020	4
4418DS	23H5H4	S36C	1 Guestroom	11/21/2020	11/24/2020	3
4416N5	23H4U0	S69A	1 Guestroom	11/21/2020	11/24/2020	3
441869	23H5EA	S73A	1 Guestroom	11/21/2020	11/24/2020	3
441853	23G1RR	S29	3 Guestrooms	11/21/2020	11/24/2020	3
4418JX	23G7BJ	S97	3 Guestrooms	11/21/2020	11/24/2020	3
44177M	23H519	VH4	Ranch House	11/21/2020	11/24/2020	3
4418AI	23H5G1	S54	2 Guestrooms	11/21/2020	11/23/2020	2
4418N9	23F2SS	S25	4-5 Guestrooms	11/21/2020	11/23/2020	2
4418NZ	23H5KM	VH2	Ranch House	11/21/2020	11/23/2020	2
4418IR	23G2F0	S55	2 Guestrooms	11/21/2020	11/22/2020	1
4418NV	23H31T	S57	2 Guestrooms	11/21/2020	11/22/2020	1
4417YH	23H5BA	S35E	2 Guestrooms	11/22/2020	11/29/2020	7
4418EA	23H5HD	S85	3 Guestrooms	11/22/2020	11/29/2020	7
4417SB	23H590	VH3	Ranch House	11/22/2020	11/29/2020	7
4416K3	23H3M9	S119	2 Guestrooms	11/22/2020	11/28/2020	6
4416U3	23G2M4	S71	2 Guestrooms	11/22/2020	11/28/2020	6
441883	23H5EX	S41	2 Guestrooms	11/22/2020	11/27/2020	5
4418LV	23H5JZ	S75	2 Guestrooms	11/22/2020	11/27/2020	5
4418E6	23E1AD	S56	3 Guestrooms	11/22/2020	11/27/2020	5
44175L	23G19I	S64	2 Guestrooms	11/22/2020	11/26/2020	4
4415TZ	23F3HI	S16	2 Guestrooms	11/22/2020	11/25/2020	3
4418M7	23H31T	S57	2 Guestrooms	11/22/2020	11/25/2020	3
44185R	23G7L7	S84	2 Guestrooms	11/22/2020	11/25/2020	3
4418HJ	23H5IM	S13A	1 Guestroom	11/22/2020	11/24/2020	2
4418CV	23H5GT	VH1	Ranch House	11/22/2020	11/24/2020	2
4418J3	23F0UR	VH3	Ranch House	11/22/2020	11/24/2020	2
4417DD	23H548	VH5	Ranch House	11/22/2020	11/24/2020	2
4418ME	23H5DK	VH1	Ranch House	11/22/2020	11/23/2020	1
4414X7	23H4DO	S26	4-5 Guestrooms	11/23/2020	11/30/2020	7
44186R	23D45T	S90	2 Guestrooms	11/23/2020	11/29/2020	6
4418FK	23H5AD	S50	3 Guestrooms	11/23/2020	11/29/2020	6
4417HC	23E4OC	S32	4-5 Guestrooms	11/23/2020	11/29/2020	6
4417VE	23H2JP	S55A	1 Guestroom	11/23/2020	11/28/2020	5
4413OR	23G9FG	S16	2 Guestrooms	11/23/2020	11/28/2020	5
4418B3	23H5G9	S23	2 Guestrooms	11/23/2020	11/28/2020	5
4418B1	23G1NU	S84	2 Guestrooms	11/23/2020	11/28/2020	5
441737	23H32I	S56	3 Guestrooms	11/23/2020	11/28/2020	5
4416GY	23H4RV	S38	4-5 Guestrooms	11/23/2020	11/28/2020	5
4411F8	23H3CA	S75	2 Guestrooms	11/24/2020	11/30/2020	6
44187H	23H5EP	S78	2 Guestrooms	11/24/2020	11/30/2020	6
4418PQ	23G9MW	S81	3 Guestrooms	11/24/2020	11/30/2020	6
4418F7	23G9W8	S23	2 Guestrooms	11/24/2020	11/29/2020	5
4418B5	23H5GB	S27	2 Guestrooms	11/24/2020	11/29/2020	5
4418J8	23H5JH	S29E	2 Guestrooms	11/24/2020	11/29/2020	5
4418LW	23H5K0	S30	2 Guestrooms	11/24/2020	11/29/2020	5
4415KG	23H4I1	S39	2 Guestrooms	11/24/2020	11/29/2020	5
4418HE	23H5IJ	S46	2 Guestrooms	11/24/2020	11/29/2020	5
441780	23H5I1	S59	2 Guestrooms	11/24/2020	11/29/2020	5
4416ZH	23H4XZ	S72	2 Guestrooms	11/24/2020	11/29/2020	5
4418I6	23H5IZ	S73	2 Guestrooms	11/24/2020	11/29/2020	5
44107I	23H2XU	S111	3 Guestrooms	11/24/2020	11/29/2020	5
44183P	23H5DD	S37F	3 Guestrooms	11/24/2020	11/29/2020	5
4417RJ	23H58J	S48	3 Guestrooms	11/24/2020	11/29/2020	5
4418GK	23B7CE	S33	4-5 Guestrooms	11/24/2020	11/29/2020	5
4415KF	23H4I1	S36	4-5 Guestrooms	11/24/2020	11/29/2020	5
4416O1	23F9O3	S14	3 Guestrooms	11/24/2020	11/28/2020	4
4417HA	23H4OJ	S26	4-5 Guestrooms	11/24/2020	11/28/2020	4
4418DJ	23H5GY	VH5	Ranch House	11/24/2020	11/27/2020	3
4418P8	23E4OC	S87B	1 Guestroom	11/24/2020	11/25/2020	1
44178T	23E4OC	S13	2 Guestrooms	11/24/2020	11/25/2020	1
4418PB	23E4OC	S69	2 Guestrooms	11/24/2020	11/25/2020	1
4417G6	23E4OC	S98	2 Guestrooms	11/24/2020	11/25/2020	1
4418PA	23E4OC	S112	3 Guestrooms	11/24/2020	11/25/2020	1
4418F0	23H5HK	S25	4-5 Guestrooms	11/25/2020	12/02/2020	7
4417G5	23H553	S98A	1 Guestroom	11/25/2020	11/30/2020	5

BRASADA RANCH**Property Management System Extract - All Reservations 2019-2021**

Due to the amount of data, 2014-2018 is available on request

Data Extraction: May 03, 2022

ResID	GuestID	Room#	GuestroomConfig	Arrival	Departure	Nights
44L77V	23H51G	S18	2 Guestrooms	11/25/2020	11/30/2020	5
44L8B8	23H0DK	S73	2 Guestrooms	11/25/2020	11/30/2020	5
44L6YO	23H482	S69A	1 Guestroom	11/25/2020	11/29/2020	4
44L8OR	23H5KY	S27	2 Guestrooms	11/25/2020	11/29/2020	4
44L85N	23F5UI	S29E	2 Guestrooms	11/25/2020	11/29/2020	4
44L7AC	23H534	S2BH	2 Guestrooms	11/25/2020	11/29/2020	4
44L7Z2	23F5SU	S38E	2 Guestrooms	11/25/2020	11/29/2020	4
44L78J	23F4OQ	S54	2 Guestrooms	11/25/2020	11/29/2020	4
44L86K	23F5P2	S60	2 Guestrooms	11/25/2020	11/29/2020	4
44L7Z7	23H5BK	S66	2 Guestrooms	11/25/2020	11/29/2020	4
44L875	23G9X7	S73	2 Guestrooms	11/25/2020	11/29/2020	4
44L80F	23H5BW	S74	2 Guestrooms	11/25/2020	11/29/2020	4
44L8BE	23H0DK	S75	2 Guestrooms	11/25/2020	11/29/2020	4
44L7X4	23H0TH	S77	2 Guestrooms	11/25/2020	11/29/2020	4
44L83X	23G56W	S97	3 Guestrooms	11/25/2020	11/29/2020	4
44L8M2	23H5K3	S25	4-5 Guestrooms	11/25/2020	11/29/2020	4
44L7NE	23H0R6	S25	4-5 Guestrooms	11/25/2020	11/29/2020	4
44L84H	23H5DQ	S28	4-5 Guestrooms	11/25/2020	11/29/2020	4
44L7SX	23H59B	S28	4-5 Guestrooms	11/25/2020	11/29/2020	4
44L7NS	23H0R6	U4BH	4-5 Guestrooms	11/25/2020	11/29/2020	4
44L7OD	23H56A	VH2	Ranch House	11/25/2020	11/29/2020	4
44L8GR	23F7Z1	VSTE2	Ranch House	11/25/2020	11/28/2020	3
44L7NV	23E4OC	S71	2 Guestrooms	11/26/2020	12/20/2020	24
44L8Q3	23H5L9	S55	2 Guestrooms	11/26/2020	11/29/2020	3
44L7Y8	23H5B7	S112	3 Guestrooms	11/26/2020	11/29/2020	3
44L8GC	23F93R	S24	4-5 Guestrooms	11/26/2020	11/29/2020	3
44L837	23H3YQ	VH6	Ranch House	11/26/2020	11/29/2020	3
44L8Q1	23H0DK	S13	2 Guestrooms	11/26/2020	11/27/2020	1
44L8L1	23E4RQ	S57	2 Guestrooms	11/27/2020	12/04/2020	7
44L8E7	23H5HC	VH4	Ranch House	11/27/2020	12/01/2020	4
44L8OW	23H5KZ	VH4	Ranch House	11/27/2020	11/30/2020	3
44L8MV	23H5KF	VH7	Ranch House	11/27/2020	11/30/2020	3
44L8O3	23G2F0	S55	2 Guestrooms	11/27/2020	11/29/2020	2
44L3P9	23G2Y1	S25	4-5 Guestrooms	11/27/2020	11/29/2020	2
44L8OU	23H0DK	S41	2 Guestrooms	11/27/2020	11/28/2020	1
44L8QD	23H5LB	S18A	1 Guestroom	11/28/2020	11/30/2020	2
44L6K4	23H3M9	S119	2 Guestrooms	11/28/2020	11/29/2020	1
44L73C	23H321	S56	3 Guestrooms	11/28/2020	11/29/2020	1
44L8M1	23H4FN	S98	2 Guestrooms	11/29/2020	02/18/2021	81
44L7NX	23E4OC	S71	2 Guestrooms	11/29/2020	01/15/2021	47
44L8PT	23H5L6	S112	3 Guestrooms	11/29/2020	12/29/2020	30
44L8LI	23D8AQ	S28	4-5 Guestrooms	11/29/2020	12/06/2020	7
44L8P9	23H5L3	S30A	1 Guestroom	11/29/2020	12/03/2020	4
44L8GE	23H3NQ	S13	2 Guestrooms	11/29/2020	12/03/2020	4
44L89Z	23H5FS	VH1	Ranch House	11/29/2020	12/01/2020	2
44L8HI	23H5IL	VH5	Ranch House	11/29/2020	12/01/2020	2
44L78U	23E4OC	S13	2 Guestrooms	11/29/2020	11/30/2020	1
44L78S	23E4OC	S51	2 Guestrooms	11/29/2020	11/30/2020	1
44L8LT	23H5JX	S58	2 Guestrooms	11/30/2020	12/03/2020	3
44L8RE	23H5LN	S55	2 Guestrooms	11/30/2020	12/01/2020	1
44L8R7	23H0DK	S64	2 Guestrooms	11/30/2020	12/01/2020	1
44L7G7	23E4OC	S98	2 Guestrooms	11/30/2020	12/01/2020	1
44L8RF	23H0DK	S55	2 Guestrooms	12/01/2020	12/12/2020	11
44L8R6	23D69Q	VSTE2	Ranch House	12/01/2020	12/05/2020	4
44L8OE	23G6Z5	VH4	Ranch House	12/01/2020	12/04/2020	3
44K7VA	23H2AC	S118C	1 Guestroom	12/01/2020	12/02/2020	1
44K7V9	23H2AC	S33D	1 Guestroom	12/01/2020	12/02/2020	1
44K7VR	23H2AC	S34D	1 Guestroom	12/01/2020	12/02/2020	1
44K7VN	23H2AC	S37D	1 Guestroom	12/01/2020	12/02/2020	1
44K7W2	23H2AC	SSTEM	1 Guestroom	12/01/2020	12/02/2020	1
44K7V8	23H2AC	U36D	1 Guestroom	12/01/2020	12/02/2020	1
44K7W1	23H2AC	USTEM	1 Guestroom	12/01/2020	12/02/2020	1
44K7W0	23H2AC	ULIV	1 Guestroom	12/01/2020	12/02/2020	1
44K7VD	23H2AC	S119A	1 Guestroom	12/01/2020	12/02/2020	1
44K7VU	23H2AC	S33A	1 Guestroom	12/01/2020	12/02/2020	1
44K7VC	23H2AC	S37A	1 Guestroom	12/01/2020	12/02/2020	1
44K7VB	23H2AC	S64A	1 Guestroom	12/01/2020	12/02/2020	1
44K7VX	23H2AC	U36A	1 Guestroom	12/01/2020	12/02/2020	1
44K7VG	23H2AC	S118D	2 Guestrooms	12/01/2020	12/02/2020	1
44K7VP	23H2AC	S28E	2 Guestrooms	12/01/2020	12/02/2020	1
44K7VS	23H35Y	S34E	2 Guestrooms	12/01/2020	12/02/2020	1
44K7VE	23H2AC	S43	2 Guestrooms	12/01/2020	12/02/2020	1
44K7VF	23H2AC	S68E	2 Guestrooms	12/01/2020	12/02/2020	1
44K7VY	23H2AC	U26E	2 Guestrooms	12/01/2020	12/02/2020	1
44K7VV	23H2AC	U2BH2	2 Guestrooms	12/01/2020	12/02/2020	1
44K7VQ	23H2AC	S24G	3 Guestrooms	12/01/2020	12/02/2020	1
44K7VT	23H2AC	S3BH	3 Guestrooms	12/01/2020	12/02/2020	1
44K7VI	23H2AC	S48	3 Guestrooms	12/01/2020	12/02/2020	1
44K7VJ	23H2AC	S50	3 Guestrooms	12/01/2020	12/02/2020	1
44K7VH	23H2AC	S52	3 Guestrooms	12/01/2020	12/02/2020	1
44K7VZ	23H2AC	U3BH	3 Guestrooms	12/01/2020	12/02/2020	1
44K7VW	23H2AC	U3BH2	3 Guestrooms	12/01/2020	12/02/2020	1
44K7VK	23H2AC	S25	4-5 Guestrooms	12/01/2020	12/02/2020	1
44K7VL	23H2AC	S35	4-5 Guestrooms	12/01/2020	12/02/2020	1
44K7VM	23H2AC	U38	4-5 Guestrooms	12/01/2020	12/02/2020	1
44K7VO	23H2AC	U4BH2	4-5 Guestrooms	12/01/2020	12/02/2020	1
44K7V7	23H2AC	VH4	Ranch House	12/01/2020	12/02/2020	1
44K7V5	23H2AC	VH5	Ranch House	12/01/2020	12/02/2020	1
44L8RD	23D4UR	S64A	1 Guestroom	12/02/2020	12/06/2020	4
44L7MW	23H34J	S70	3 Guestrooms	12/02/2020	12/06/2020	4
44L8NL	23H5K1	S46A	1 Guestroom	12/02/2020	12/05/2020	3
44L439	23E4OC	S2B	2 Guestrooms	12/02/2020	12/04/2020	2
44L7PN	23H56Z	VH2	Ranch House	12/02/2020	12/04/2020	2
44L7PO	23H56Z	VH3	Ranch House	12/02/2020	12/04/2020	2

BRASADA RANCH**Property Management System Extract - All Reservations 2019-2021**

Due to the amount of data, 2014-2018 is available on request

Data Extraction: May 03, 2022

ResID	GuestID	Room#	GuestroomConfig	Arrival	Departure	Nights
44L7PP	23H56Z	VH4	Ranch House	12/02/2020	12/04/2020	2
44L7PQ	23H56Z	VH5	Ranch House	12/02/2020	12/04/2020	2
44L7PR	23H56Z	VH6	Ranch House	12/02/2020	12/04/2020	2
44L7PS	23H56Z	VH7	Ranch House	12/02/2020	12/04/2020	2
44L7PT	23H56Z	VH8	Ranch House	12/02/2020	12/04/2020	2
44L8MM	23B7CE	S14	3 Guestrooms	12/03/2020	12/10/2020	7
44L6K9	23E313	S29	3 Guestrooms	12/03/2020	12/10/2020	7
44L6PH	23H4V3	S51	2 Guestrooms	12/03/2020	12/07/2020	4
44L8S1	23H5LX	VH3	Ranch House	12/03/2020	12/07/2020	4
44L8RG	23H5LO	S63	2 Guestrooms	12/03/2020	12/06/2020	3
44L3KB	23G2YB	S68	3 Guestrooms	12/03/2020	12/06/2020	3
44L774	23E6TJ	VH1	Ranch House	12/03/2020	12/06/2020	3
44L8H5	23H4S9	S46	2 Guestrooms	12/03/2020	12/05/2020	2
44L6FJ	23G8C6	S58	2 Guestrooms	12/04/2020	12/13/2020	9
44L8QS	23B8WR	S59	2 Guestrooms	12/04/2020	12/07/2020	3
44L833	23H45L	S25	4-5 Guestrooms	12/04/2020	12/07/2020	3
44L8O9	23F2RV	S27	2 Guestrooms	12/04/2020	12/06/2020	2
44L8QM	23F9DF	S27	2 Guestrooms	12/04/2020	12/06/2020	2
44L8DK	23F7LW	S69	2 Guestrooms	12/04/2020	12/06/2020	2
44L8LQ	23H1NC	S78	2 Guestrooms	12/04/2020	12/06/2020	2
44L8I3	23H5IX	VH2	Ranch House	12/04/2020	12/06/2020	2
44L8CW	23F6O1	VH3	Ranch House	12/04/2020	12/06/2020	2
44L8PR	23H5L5	VH3	Ranch House	12/04/2020	12/06/2020	2
44L7XR	23H5B1	VH4	Ranch House	12/04/2020	12/06/2020	2
44L8QP	23H5LG	VSTE	Ranch House	12/04/2020	12/06/2020	2
44L8R1	23H5LG	VSTE	Ranch House	12/04/2020	12/06/2020	2
44L803	23G4ZO	S41	2 Guestrooms	12/05/2020	12/13/2020	8
44L8RO	23H5LU	S73	2 Guestrooms	12/05/2020	12/09/2020	4
44L8LA	23H5HC	VH3	Ranch House	12/05/2020	12/09/2020	4
44L8NS	23H5KK	S74	2 Guestrooms	12/05/2020	12/08/2020	3
44L8SG	23H5M0	S81	3 Guestrooms	12/05/2020	12/08/2020	3
44L8PU	23H5L7	S84A	1 Guestroom	12/06/2020	12/09/2020	3
44L8SN	23H5M7	VH5	Ranch House	12/06/2020	12/09/2020	3
44L8IO	23H5J8	S16	2 Guestrooms	12/07/2020	12/11/2020	4
44L8G8	23H5I4	S30	2 Guestrooms	12/07/2020	12/11/2020	4
44L88U	23H5F7	S25	4-5 Guestrooms	12/07/2020	12/11/2020	4
44L7WV	23G8KQ	S85	3 Guestrooms	12/08/2020	12/13/2020	5
44L8LL	23G7UI	S51	2 Guestrooms	12/08/2020	12/12/2020	4
44L80S	23H5C0	S78	2 Guestrooms	12/08/2020	12/12/2020	4
44L8T4	23H5MD	S46A	1 Guestroom	12/08/2020	12/11/2020	3
44L7V8	23H5A6	S69	2 Guestrooms	12/08/2020	12/10/2020	2
44L8SY	23E91I	VH4	Ranch House	12/08/2020	12/09/2020	1
44L8QT	23E902	S18	2 Guestrooms	12/09/2020	12/13/2020	4
44L8MO	23H5KA	S77	2 Guestrooms	12/09/2020	12/13/2020	4
44L8FR	23H51H	S24	4-5 Guestrooms	12/09/2020	12/13/2020	4
44L8I7	23F255	S60	2 Guestrooms	12/09/2020	12/12/2020	3
44L5EC	23C53E	S2B	2 Guestrooms	12/09/2020	12/11/2020	2
44L8KY	23F1LT	S42	2 Guestrooms	12/10/2020	12/17/2020	7
44L7YE	23H4SP	S30	2 Guestrooms	12/10/2020	12/13/2020	3
44L8PX	23H5L8	S59	2 Guestrooms	12/10/2020	12/13/2020	3
44L8UO	23H55C	S61	2 Guestrooms	12/10/2020	12/13/2020	3
44L8R5	23H5LK	S63	2 Guestrooms	12/10/2020	12/13/2020	3
44L84C	151290	S45	3 Guestrooms	12/10/2020	12/13/2020	3
44L8OL	23H5KW	S27	2 Guestrooms	12/10/2020	12/12/2020	2
44L8UZ	23G3FV	VH3	Ranch House	12/10/2020	12/11/2020	1
44L2MI	23G9MW	S81	3 Guestrooms	12/11/2020	01/01/2021	21
44L8PZ	23H3EZ	S44	2 Guestrooms	12/11/2020	12/16/2020	5
44L87T	23H5EU	S37	4-5 Guestrooms	12/11/2020	12/14/2020	3
44L8LX	23H5K1	S69A	1 Guestroom	12/11/2020	12/13/2020	2
44L8T5	23F7RZ	S16	2 Guestrooms	12/11/2020	12/13/2020	2
44L8V0	23H5MU	S26E	2 Guestrooms	12/11/2020	12/13/2020	2
44L8TF	23G7HL	S29E	2 Guestrooms	12/11/2020	12/13/2020	2
44L7RX	23H58R	S39	2 Guestrooms	12/11/2020	12/13/2020	2
44L7XP	23H5AZ	S66	2 Guestrooms	12/11/2020	12/13/2020	2
44L8V1	23G68F	S74	2 Guestrooms	12/11/2020	12/13/2020	2
44L8LJ	23H5JU	S50	3 Guestrooms	12/11/2020	12/13/2020	2
44L8RP	23H5LT	S56	3 Guestrooms	12/11/2020	12/13/2020	2
44L8E5	23H5HB	S68	3 Guestrooms	12/11/2020	12/13/2020	2
44L8RM	23F1WI	S70	3 Guestrooms	12/11/2020	12/13/2020	2
44L8V6	23H5MW	S33	4-5 Guestrooms	12/11/2020	12/13/2020	2
44L8O1	23H5KO	VH1	Ranch House	12/11/2020	12/13/2020	2
44L8RK	23H3B8	VH2	Ranch House	12/11/2020	12/13/2020	2
44L5H7	23H25Q	VH3	Ranch House	12/11/2020	12/13/2020	2
44L1W4	23H3F5	S34B	1 Guestroom	12/11/2020	12/12/2020	1
44L1W5	23H3F5	S34C	1 Guestroom	12/11/2020	12/12/2020	1
44L1W6	23H3F5	S34D	1 Guestroom	12/11/2020	12/12/2020	1
44L1W0	23H3F5	S35B	1 Guestroom	12/11/2020	12/12/2020	1
44L1W1	23H3F5	S35C	1 Guestroom	12/11/2020	12/12/2020	1
44L1W2	23H3F5	S35D	1 Guestroom	12/11/2020	12/12/2020	1
44L1W8	23H3F5	S70B	1 Guestroom	12/11/2020	12/12/2020	1
44L1W9	23H3F5	S70C	1 Guestroom	12/11/2020	12/12/2020	1
44L1W3	23H3F5	S34A	1 Guestroom	12/11/2020	12/12/2020	1
44L1VZ	23H3F5	S35A	1 Guestroom	12/11/2020	12/12/2020	1
44L1W7	23H3F5	S70A	1 Guestroom	12/11/2020	12/12/2020	1
44L1WA	23H3F5	S48	3 Guestrooms	12/11/2020	12/12/2020	1
44L8SB	23H311	S78	2 Guestrooms	12/12/2020	12/19/2020	7
44L8T7	23H5ME	S84A	1 Guestroom	12/12/2020	12/16/2020	4
44L8NR	23D572	S43	2 Guestrooms	12/12/2020	12/16/2020	4
44L8QF	23H55U	S76	2 Guestrooms	12/12/2020	12/16/2020	4
44L8A8	23H5FW	S27	2 Guestrooms	12/12/2020	12/15/2020	3
44L8MC	23H5K6	S57	2 Guestrooms	12/12/2020	12/15/2020	3
44L8U8	23H2XU	S111	3 Guestrooms	12/12/2020	12/14/2020	2
44L8NU	23H5KL	VH2	Ranch House	12/12/2020	12/14/2020	2
44L8SF	23H092	S23A	1 Guestroom	12/12/2020	12/13/2020	1

BRASADA RANCH**Property Management System Extract - All Reservations 2019-2021**

Due to the amount of data, 2014-2018 is available on request

Data Extraction: May 03, 2022

ResID	GuestID	Room#	GuestroomConfig	Arrival	Departure	Nights
44K6UK	23F95F	S2B	2 Guestrooms	12/12/2020	12/13/2020	1
44L8XY	23F3Y6	S73A	1 Guestroom	12/13/2020	12/17/2020	4
44L890	23H5FL	S60A	1 Guestroom	12/13/2020	12/16/2020	3
44L8V2	23G2ZB	S35	4-5 Guestrooms	12/13/2020	12/16/2020	3
44L8JY	23H5JN	S13A	1 Guestroom	12/13/2020	12/15/2020	2
44L7P0	23H56K	S69A	1 Guestroom	12/13/2020	12/15/2020	2
44L8GH	23E38T	S16	2 Guestrooms	12/14/2020	12/18/2020	4
44L8MD	23H4D0	S25	4-5 Guestrooms	12/14/2020	12/18/2020	4
44L8QI	23H5LF	VH1	Ranch House	12/14/2020	12/17/2020	3
44L80T	23H5JN	S30A	1 Guestroom	12/14/2020	12/16/2020	2
44L8UU	23H5MR	S75A	1 Guestroom	12/14/2020	12/16/2020	2
44L8JN	23H5JK	S35B	1 Guestroom	12/14/2020	12/15/2020	1
44L8JO	23H5JK	S35C	1 Guestroom	12/14/2020	12/15/2020	1
44L8JP	23H5JK	S35D	1 Guestroom	12/14/2020	12/15/2020	1
44L8JK	23H5JK	S36B	1 Guestroom	12/14/2020	12/15/2020	1
44L8JH	23H5JK	S36C	1 Guestroom	12/14/2020	12/15/2020	1
44L8JI	23H5JK	S36D	1 Guestroom	12/14/2020	12/15/2020	1
44L8JE	23H5JK	S38B	1 Guestroom	12/14/2020	12/15/2020	1
44L8JF	23H5JK	S38C	1 Guestroom	12/14/2020	12/15/2020	1
44L8JJ	23H5JK	S38D	1 Guestroom	12/14/2020	12/15/2020	1
44L8JM	23H5JK	S35A	1 Guestroom	12/14/2020	12/15/2020	1
44L8JG	23H5JK	S36A	1 Guestroom	12/14/2020	12/15/2020	1
44L8JD	23H5JK	S38A	1 Guestroom	12/14/2020	12/15/2020	1
44L8SU	23H5M8	VH2	Ranch House	12/14/2020	12/15/2020	1
44L8W2	23E4RQ	S57	2 Guestrooms	12/15/2020	12/19/2020	4
44L8RS	23H0C2	S37	4-5 Guestrooms	12/15/2020	12/19/2020	4
44L8S0	23G50I	S2BH	2 Guestrooms	12/15/2020	12/16/2020	1
44L8JO	23H5JD	S77	2 Guestrooms	12/16/2020	12/20/2020	4
44L8WX	23D69Q	VH4	Ranch House	12/16/2020	12/20/2020	4
44L8NT	23H5C9	VH5	Ranch House	12/16/2020	12/19/2020	3
44L8SQ	23F3Y6	S30	2 Guestrooms	12/17/2020	12/18/2020	5
44L8C4	23H5GL	S43	2 Guestrooms	12/17/2020	12/21/2020	4
44L832	23F31Y	S85	3 Guestrooms	12/17/2020	12/21/2020	4
44L87S	23H5ET	S76A	1 Guestroom	12/17/2020	12/20/2020	3
44L8HK	23H5IN	S26	4-5 Guestrooms	12/17/2020	12/20/2020	3
44L8NO	23F31G	S57	2 Guestrooms	12/17/2020	12/19/2020	2
44L8G2	23G8TW	S90	2 Guestrooms	12/17/2020	12/19/2020	2
44L8SK	23H5M1	VH4	Ranch House	12/17/2020	12/19/2020	2
44L8XR	23G8JD	S27A	1 Guestroom	12/17/2020	12/18/2020	1
44L8XN	23H5NW	S60	2 Guestrooms	12/17/2020	12/18/2020	1
44L8VB	23490O	VH3	Ranch House	12/17/2020	12/18/2020	1
44L8HH	23H1ZU	S82A	1 Guestroom	12/18/2020	12/24/2020	6
44L8G1	23H5HZ	S44	2 Guestrooms	12/18/2020	12/24/2020	6
44L8H7	23H1ZU	S84	2 Guestrooms	12/18/2020	12/24/2020	6
44L8UQ	23H06Y	S13	2 Guestrooms	12/18/2020	12/23/2020	5
44L8Q9	23H5LA	S23	2 Guestrooms	12/18/2020	12/23/2020	5
44L896	23G6L0	S36	4-5 Guestrooms	12/18/2020	12/23/2020	5
44L8JZ	23H5JO	S30	2 Guestrooms	12/18/2020	12/22/2020	4
44L8QZ	23H5LJ	S45D	2 Guestrooms	12/18/2020	12/22/2020	4
44L8Q6	23F9XV	S54	2 Guestrooms	12/18/2020	12/22/2020	4
44L8OC	23H13M	S70D	2 Guestrooms	12/18/2020	12/22/2020	4
44L8U3	23H3TC	S74	2 Guestrooms	12/18/2020	12/22/2020	4
44L8QE	23H5LA	S90	2 Guestrooms	12/18/2020	12/22/2020	4
44L8LZ	23F4CG	S97D	2 Guestrooms	12/18/2020	12/22/2020	4
44L8VD	23H4HW	S56	3 Guestrooms	12/18/2020	12/22/2020	4
44L8IC	23H5JO	S63	2 Guestrooms	12/18/2020	12/21/2020	3
44L8RI	23H5LQ	S26F	3 Guestrooms	12/18/2020	12/21/2020	3
44L8WP	23H5NB	S33F	3 Guestrooms	12/18/2020	12/21/2020	3
44L8HM	23H5IP	S48	3 Guestrooms	12/18/2020	12/21/2020	3
44L8GN	23H2CX	S68	3 Guestrooms	12/18/2020	12/21/2020	3
44L8UX	23H5F7	S25	4-5 Guestrooms	12/18/2020	12/21/2020	3
44L8R2	23H5LH	S58A	1 Guestroom	12/18/2020	12/20/2020	2
44L8RT	23E95U	S41	2 Guestrooms	12/18/2020	12/20/2020	2
44L4KH	23H4BA	S66	2 Guestrooms	12/18/2020	12/20/2020	2
44L8O2	23H5KP	S74	2 Guestrooms	12/18/2020	12/20/2020	2
44L8XH	23H5NT	VH2	Ranch House	12/18/2020	12/20/2020	2
44L8DB	23H5GV	S119	2 Guestrooms	12/19/2020	01/02/2021	14
44L8FL	23H5AD	S50	3 Guestrooms	12/19/2020	12/30/2020	11
44L8NB	23H5KG	S29E	2 Guestrooms	12/19/2020	12/24/2020	5
44L87Q	23H5ES	S73	2 Guestrooms	12/19/2020	12/24/2020	5
44L8UR	23H5MP	S60A	1 Guestroom	12/19/2020	12/23/2020	4
44L8SM	23H5M6	S118D	2 Guestrooms	12/19/2020	12/23/2020	4
44L8MQ	23H5KB	S39	2 Guestrooms	12/19/2020	12/23/2020	4
44L87A	23H5EO	S41	2 Guestrooms	12/19/2020	12/23/2020	4
44L8IM	23H5J6	S74	2 Guestrooms	12/19/2020	12/23/2020	4
44L8IT	23E11A	S75	2 Guestrooms	12/19/2020	12/23/2020	4
44L8WW	23H4CS	S37F	3 Guestrooms	12/19/2020	12/23/2020	4
44L8FO	23H5HR	S28	4-5 Guestrooms	12/19/2020	12/23/2020	4
44L8SO	23G3V2	S38	4-5 Guestrooms	12/19/2020	12/23/2020	4
44L8XU	23H5NY	S72A	1 Guestroom	12/19/2020	12/22/2020	3
44L8CN	23G1VW	S16	2 Guestrooms	12/19/2020	12/22/2020	3
44L8RC	23H5LM	S27	2 Guestrooms	12/19/2020	12/22/2020	3
44L7N2	23H55P	S46	2 Guestrooms	12/19/2020	12/22/2020	3
44L8O4	23G6ZD	S56E	2 Guestrooms	12/19/2020	12/22/2020	3
44L8O5	23H5KQ	S57	2 Guestrooms	12/19/2020	12/22/2020	3
44L8FY	23H5HY	S78	2 Guestrooms	12/19/2020	12/22/2020	3
44L8U7	159409	S24	4-5 Guestrooms	12/19/2020	12/22/2020	3
44L86N	23H5EG	S35	4-5 Guestrooms	12/19/2020	12/22/2020	3
44L8VS	23E5RZ	S51A	1 Guestroom	12/19/2020	12/21/2020	2
44L8XV	23H4Y9	S59A	1 Guestroom	12/19/2020	12/21/2020	2
44L8O6	23H5KR	S68A	1 Guestroom	12/19/2020	12/21/2020	2
44L8U6	23H5MH	S46	2 Guestrooms	12/19/2020	12/21/2020	2
44L1BQ	23G2Y1	S25	4-5 Guestrooms	12/19/2020	12/21/2020	2
44L80P	23H5BY	VH2	Ranch House	12/19/2020	12/21/2020	2

BRASADA RANCH**Property Management System Extract - All Reservations 2019-2021**

Due to the amount of data, 2014-2018 is available on request

Data Extraction: May 03, 2022

ResID	GuestID	Room#	GuestroomConfig	Arrival	Departure	Nights
4418G3	23G8TW	S90	2 Guestrooms	12/19/2020	12/20/2020	1
4418WS	23H5NE	VH1	Ranch House	12/19/2020	12/20/2020	1
4418YE	23H0DK	VH2	Ranch House	12/19/2020	12/20/2020	1
4418YH	23H5O5	VH7	Ranch House	12/19/2020	12/20/2020	1
4417HD	23H559	S69	2 Guestrooms	12/20/2020	01/02/2021	13
44182T	23H5D0	S34	4-5 Guestrooms	12/20/2020	12/30/2020	10
4417SU	23H598	S18	2 Guestrooms	12/20/2020	12/27/2020	7
4417RN	23H58M	S58	2 Guestrooms	12/20/2020	12/27/2020	7
4418D7	23H2BP	S25	4-5 Guestrooms	12/20/2020	12/27/2020	7
4417RL	23H58K	S38	4-5 Guestrooms	12/20/2020	12/27/2020	7
4412WQ	23H3T7	S78	2 Guestrooms	12/20/2020	12/26/2020	6
4418S9	23G2PD	S41A	1 Guestroom	12/20/2020	12/24/2020	4
44181N	23H5CG	S74	2 Guestrooms	12/20/2020	12/24/2020	4
4416MO	23H35K	S58	2 Guestrooms	12/20/2020	12/23/2020	3
4418VE	23H5N0	S66	2 Guestrooms	12/20/2020	12/23/2020	3
4418SJ	23H5M4	S76	2 Guestrooms	12/20/2020	12/23/2020	3
4418UY	23H5MT	S68	3 Guestrooms	12/20/2020	12/23/2020	3
4418WQ	23H5NC	VH1	Ranch House	12/20/2020	12/23/2020	3
4418X7	23H5NN	VH2	Ranch House	12/20/2020	12/23/2020	3
441842	23H5DK	S90A	1 Guestroom	12/20/2020	12/22/2020	2
4418YK	23G6S7	S42	2 Guestrooms	12/20/2020	12/22/2020	2
4418HZ	23H51W	S77	2 Guestrooms	12/20/2020	12/22/2020	2
4418YO	23H5O8	VH4	Ranch House	12/20/2020	12/22/2020	2
4418YI	23H5O6	S18	2 Guestrooms	12/20/2020	12/21/2020	1
4418ZA	23H5MA	S64	2 Guestrooms	12/20/2020	12/21/2020	1
4418Y8	23G8JD	S71	2 Guestrooms	12/20/2020	12/21/2020	1
441854	23H5DX	S63	2 Guestrooms	12/21/2020	12/29/2020	8
4418OD	23H5KT	S13	2 Guestrooms	12/21/2020	12/27/2020	6
4418N4	23F210	S23	2 Guestrooms	12/21/2020	12/27/2020	6
4418VA	23C03Y	S42A	1 Guestroom	12/21/2020	12/26/2020	5
4418T1	23H5MA	S46	2 Guestrooms	12/21/2020	12/24/2020	4
4418KZ	23G73L	S33E	2 Guestrooms	12/21/2020	12/24/2020	3
4418YY	23H0DK	S46	2 Guestrooms	12/21/2020	12/24/2020	3
4418VP	23H5N3	S48D	2 Guestrooms	12/21/2020	12/24/2020	3
44178X	23H52B	S51	2 Guestrooms	12/21/2020	12/24/2020	3
4418FA	23E381	S60	2 Guestrooms	12/21/2020	12/24/2020	3
4418VM	23H5N3	S76	2 Guestrooms	12/21/2020	12/24/2020	3
4418MK	23H5K7	S85D	2 Guestrooms	12/21/2020	12/24/2020	3
4418YR	23H5O6	S59	2 Guestrooms	12/21/2020	12/23/2020	2
4418WT	23H5FL	S48	3 Guestrooms	12/21/2020	12/23/2020	2
4418YS	23E4OC	S18	2 Guestrooms	12/21/2020	12/22/2020	1
4418YV	23G8JD	S68D	2 Guestrooms	12/21/2020	12/22/2020	1
4417NK	23H2XU	S111	3 Guestrooms	12/21/2020	12/22/2020	1
4418JS	23G3AZ	S63	2 Guestrooms	12/22/2020	12/27/2020	5
4418G5	23H511	S77	2 Guestrooms	12/22/2020	12/27/2020	5
4417RC	23H58H	S78	2 Guestrooms	12/22/2020	12/27/2020	5
4417SY	23H59C	S70	3 Guestrooms	12/22/2020	12/27/2020	5
44189E	23H5FG	S26	4-5 Guestrooms	12/22/2020	12/27/2020	5
4418UN	23H5MN	S45	3 Guestrooms	12/22/2020	12/26/2020	4
4418YW	23G35W	VH7	Ranch House	12/22/2020	12/26/2020	4
4418XF	2393B5	VH3	Ranch House	12/22/2020	12/24/2020	2
4418U5	23H3TC	S74	2 Guestrooms	12/22/2020	12/23/2020	1
4417Z0	23H5B1	S32	4-5 Guestrooms	12/23/2020	01/01/2021	9
4418Z7	23H405	VH7	Ranch House	12/23/2020	12/29/2020	6
4418E0	23H5H6	S39	2 Guestrooms	12/23/2020	12/28/2020	5
4418RR	23H4LP	S58	2 Guestrooms	12/23/2020	12/28/2020	5
4417WP	23H5AL	S72	2 Guestrooms	12/23/2020	12/27/2020	4
4417WO	219403	S38F	3 Guestrooms	12/23/2020	12/27/2020	4
4418HT	23H3B4	S36	4-5 Guestrooms	12/23/2020	12/27/2020	4
4418RN	23H5LS	VH2	Ranch House	12/23/2020	12/27/2020	4
4417PJ	23H56V	S59A	1 Guestroom	12/23/2020	12/26/2020	3
44184G	23H5DP	S97	3 Guestrooms	12/23/2020	12/26/2020	3
4417KK	23G9ZP	VH1	Ranch House	12/23/2020	12/26/2020	3
441773	23H50X	VH1	Ranch House	12/23/2020	12/26/2020	3
4418VK	23G343	S61A	1 Guestroom	12/23/2020	12/25/2020	2
4412TZ	23H3R9	S30	2 Guestrooms	12/23/2020	12/25/2020	2
4418Y7	23H5OE	VH4	Ranch House	12/23/2020	12/24/2020	1
441870	23H5EQ	S75	2 Guestrooms	12/24/2020	01/01/2021	8
4418FD	23H5HO	S28	4-5 Guestrooms	12/24/2020	01/01/2021	8
4417XE	23H3BM	S84	2 Guestrooms	12/24/2020	12/30/2020	6
4418FV	23H4FI	S29	3 Guestrooms	12/24/2020	12/29/2020	5
4417PL	23H56X	S27A	1 Guestroom	12/24/2020	12/27/2020	3
44162W	23H2GX	S57	2 Guestrooms	12/24/2020	12/27/2020	3
44186D	23H5ED	VH3	Ranch House	12/24/2020	12/27/2020	3
4418Y3	23H019	VH4	Ranch House	12/24/2020	12/27/2020	3
4413Z3	23H3TQ	VH4	Ranch House	12/24/2020	12/27/2020	3
4418MS	23H5KC	VH5	Ranch House	12/24/2020	12/27/2020	3
4418VO	23H5N4	VH8	Ranch House	12/24/2020	12/27/2020	3
4418VQ	23H5N4	VH8	Ranch House	12/24/2020	12/27/2020	3
4418Y9	23E9S0	S56	3 Guestrooms	12/24/2020	12/26/2020	2
4418OA	23H5KS	S48	3 Guestrooms	12/25/2020	12/31/2020	6
4418LU	23H5JY	S25	4-5 Guestrooms	12/25/2020	12/31/2020	6
44183L	23H5DB	VH2	Ranch House	12/25/2020	12/28/2020	3
44K6SE	23F95F	USTE	1 Guestroom	12/25/2020	12/26/2020	1
4414VK	23H3R9	S30	2 Guestrooms	12/25/2020	12/26/2020	1
4418ZQ	23H2XU	S111	3 Guestrooms	12/26/2020	01/03/2021	8
441290	151290	S45	3 Guestrooms	12/26/2020	01/03/2021	8
4412AJ	23E2D7	S50	3 Guestrooms	12/26/2020	01/03/2021	8
44172L	2355HD	S52	3 Guestrooms	12/26/2020	01/03/2021	8
4418S3	23H5LY	S51	2 Guestrooms	12/26/2020	01/02/2021	7
4418GO	23H519	S59	2 Guestrooms	12/26/2020	01/01/2021	6
4418Y4	23H5O1	S73	2 Guestrooms	12/26/2020	01/01/2021	6
4418XG	23H5NS	S75	2 Guestrooms	12/26/2020	01/01/2021	6
4418ZJ	23E9AS	S85E	2 Guestrooms	12/26/2020	01/01/2021	6

BRASADA RANCH**Property Management System Extract - All Reservations 2019-2021**

Due to the amount of data, 2014-2018 is available on request

Data Extraction: May 03, 2022

ResID	GuestID	Room#	GuestroomConfig	Arrival	Departure	Nights
44180B	23H5KS	S32	4-5 Guestrooms	12/26/2020	01/01/2021	6
4418G9	23H3WX	S35	4-5 Guestrooms	12/26/2020	01/01/2021	6
44190H	23C6XE	S44	2 Guestrooms	12/26/2020	12/31/2020	5
44180C	23H5BV	S74	2 Guestrooms	12/26/2020	12/31/2020	5
4418UT	23H5MQ	S84	2 Guestrooms	12/26/2020	12/31/2020	5
4418KX	23H5JP	S97D	2 Guestrooms	12/26/2020	12/31/2020	5
44186B	23H5EC	S68	3 Guestrooms	12/26/2020	12/31/2020	5
44186C	23H5EC	S33	4-5 Guestrooms	12/26/2020	12/31/2020	5
44185W	23H5E6	S43	2 Guestrooms	12/26/2020	12/30/2020	4
44187Y	23E650	S85	3 Guestrooms	12/26/2020	12/30/2020	4
4418WZ	23H5NJ	VH6	Ranch House	12/26/2020	12/29/2020	3
4418YD	23E7WU	S14	3 Guestrooms	12/26/2020	12/28/2020	2
441914	23E40C	VH1	Ranch House	12/26/2020	12/27/2020	1
4418VV	23H5N6	S118	3 Guestrooms	12/27/2020	01/05/2021	9
441805	23G4ZO	S41	2 Guestrooms	12/27/2020	01/03/2021	7
4418H0	202937	S26	4-5 Guestrooms	12/27/2020	01/03/2021	7
4417QM	23H57N	S36	4-5 Guestrooms	12/27/2020	01/03/2021	7
4418IZ	23G4ZO	VH3	Ranch House	12/27/2020	01/03/2021	7
4418IO	23H4HM	S16	2 Guestrooms	12/27/2020	01/02/2021	6
4417R4	23H58D	S61	2 Guestrooms	12/27/2020	01/02/2021	6
4418WH	23F9D2	S75	2 Guestrooms	12/27/2020	01/02/2021	6
44122S	23D9NK	S76	2 Guestrooms	12/27/2020	01/02/2021	6
4418P1	23H5L0	S56	3 Guestrooms	12/27/2020	01/02/2021	6
4418Q8	2378K1	S70	3 Guestrooms	12/27/2020	01/02/2021	6
4418VT	23H3M9	S32	4-5 Guestrooms	12/27/2020	01/02/2021	6
4418QO	23F52V	S35	4-5 Guestrooms	12/27/2020	01/02/2021	6
44182W	23E4KQ	S37	4-5 Guestrooms	12/27/2020	01/02/2021	6
44191C	23E40C	S38	4-5 Guestrooms	12/27/2020	01/02/2021	6
4418RQ	23H5LV	S44	2 Guestrooms	12/27/2020	01/01/2021	5
44189M	23F7M1	S54	2 Guestrooms	12/27/2020	01/01/2021	5
44191D	23E40C	S64	2 Guestrooms	12/27/2020	01/01/2021	5
4418DZ	23H4FK	S78	2 Guestrooms	12/27/2020	01/01/2021	5
4418RA	23H5LL	S85D	2 Guestrooms	12/27/2020	01/01/2021	5
4418V8	23H5MY	S48	3 Guestrooms	12/27/2020	01/01/2021	5
4418UD	23H5MJ	S24	4-5 Guestrooms	12/27/2020	01/01/2021	5
441907	23H4OJ	S38	4-5 Guestrooms	12/27/2020	01/01/2021	5
4416N6	23H4U1	S77	2 Guestrooms	12/27/2020	12/30/2020	3
44190X	23H5OZ	S57	2 Guestrooms	12/27/2020	12/29/2020	2
441922	23G0JG	S82	2 Guestrooms	12/27/2020	12/29/2020	2
44190W	23H5OY	VH2	Ranch House	12/27/2020	12/29/2020	2
44190V	23H5OY	VSTE2	Ranch House	12/27/2020	12/29/2020	2
44K8CL	23E313	S29	3 Guestrooms	12/28/2020	01/05/2021	8
4417UF	23F12R	S39	2 Guestrooms	12/28/2020	01/03/2021	6
4417Y9	23694I	S66	2 Guestrooms	12/28/2020	01/03/2021	6
4418OI	23H5P8	S72	2 Guestrooms	12/28/2020	01/03/2021	6
441873	23H4JL	S90	2 Guestrooms	12/28/2020	01/03/2021	6
4418XQ	23H5NX	VH8	Ranch House	12/28/2020	01/03/2021	6
4418SP	23H4RV	S118D	2 Guestrooms	12/28/2020	01/02/2021	5
44184K	23G9FG	S46	2 Guestrooms	12/28/2020	01/02/2021	5
4418BL	23H520	S58	2 Guestrooms	12/28/2020	01/02/2021	5
4418V7	23H291	S60	2 Guestrooms	12/28/2020	01/02/2021	5
4418IG	23H5J1	S64	2 Guestrooms	12/28/2020	01/02/2021	5
4418US	23G0H9	S75	2 Guestrooms	12/28/2020	01/02/2021	5
4416NB	23H4U4	S90	2 Guestrooms	12/28/2020	01/02/2021	5
4418M0	23H5K2	S38F	3 Guestrooms	12/28/2020	01/02/2021	5
4418M6	23F29M	S68	3 Guestrooms	12/28/2020	01/02/2021	5
4418VU	23H5N5	S68	3 Guestrooms	12/28/2020	01/02/2021	5
4418DV	23H5H5	VH7	Ranch House	12/28/2020	01/01/2021	4
44190A	23H5OR	S18A	1 Guestroom	12/28/2020	12/31/2020	3
4418YG	23E6DE	S38E	2 Guestrooms	12/28/2020	12/31/2020	3
4418PY	23H5L6	S112	3 Guestrooms	12/28/2020	12/31/2020	3
4418O0	23F97E	VH2	Ranch House	12/28/2020	12/31/2020	3
4418YU	23E40C	VH3	Ranch House	12/28/2020	12/31/2020	3
4418ZL	23H5OF	VSTE2	Ranch House	12/28/2020	12/31/2020	3
44191A	23H5P4	S30	2 Guestrooms	12/28/2020	12/30/2020	2
441911	23E2AL	VH1	Ranch House	12/28/2020	12/30/2020	2
4418WR	23H5ND	VH5	Ranch House	12/28/2020	12/30/2020	2
4418IJ	23H5J3	VH8	Ranch House	12/28/2020	12/30/2020	2
4418ZG	23H5OF	VH3	Ranch House	12/28/2020	12/29/2020	1
4418IX	23H5JB	VH4	Ranch House	12/28/2020	12/29/2020	1
4418OS	23G0JG	S29	3 Guestrooms	12/29/2020	01/02/2021	6
4418ZP	23G1SU	S27	2 Guestrooms	12/29/2020	01/03/2021	5
4417UA	23G3D7	S63	2 Guestrooms	12/29/2020	01/03/2021	5
4410RL	23G2Y1	S25	4-5 Guestrooms	12/29/2020	01/03/2021	5
4418RJ	23H5LR	S37	4-5 Guestrooms	12/29/2020	01/03/2021	5
441868	23H5E9	S23	2 Guestrooms	12/29/2020	01/02/2021	4
44187J	23H1B3	S63	2 Guestrooms	12/29/2020	01/02/2021	4
44180R	23H5BZ	S71	2 Guestrooms	12/29/2020	01/02/2021	4
44191V	23E40C	S29	3 Guestrooms	12/29/2020	01/02/2021	4
4418H6	23H5IE	VH1	Ranch House	12/29/2020	01/01/2021	3
44192P	23H5K5	VH6	Ranch House	12/29/2020	12/30/2020	1
44192M	23H5P6	VH7	Ranch House	12/29/2020	12/30/2020	1
4418MB	23H5K5	S112A	1 Guestroom	12/30/2020	01/03/2021	5
4418QB	23H5LC	S82A	1 Guestroom	12/30/2020	01/04/2021	5
4418WE	23H5N8	S50	3 Guestrooms	12/30/2020	01/04/2021	5
4418SA	23H5LZ	S34	4-5 Guestrooms	12/30/2020	01/04/2021	5
4418T8	23D572	S43	2 Guestrooms	12/30/2020	01/03/2021	4
44187R	23F3WX	S36	4-5 Guestrooms	12/30/2020	01/03/2021	4
441919	23D7XI	VH3	Ranch House	12/30/2020	01/03/2021	4
4418ZK	23H5OG	VH4	Ranch House	12/30/2020	01/03/2021	4
4418H9	23H5IG	VH5	Ranch House	12/30/2020	01/03/2021	4
4413DB	23H3YX	S37B	1 Guestroom	12/30/2020	01/02/2021	3
44124K	23H5PT	S30	2 Guestrooms	12/30/2020	01/02/2021	3
4417S9	23H58Y	S54	2 Guestrooms	12/30/2020	01/02/2021	3

BRASADA RANCH**Property Management System Extract - All Reservations 2019-2021**

Due to the amount of data, 2014-2018 is available on request

Data Extraction: May 03, 2022

ResID	GuestID	Room#	GuestroomConfig	Arrival	Departure	Nights
44188L	23H5F1	VH4	Ranch House	12/30/2020	01/02/2021	3
4418AF	23H0XJ	S77	2 Guestrooms	12/30/2020	01/01/2021	2
44191F	23H5P6	VH1	Ranch House	12/30/2020	12/31/2020	2
441932	23H0DK	S99	2 Guestrooms	12/31/2020	01/05/2021	5
4418Y2	23H500	VH3	Ranch House	12/31/2020	01/05/2021	5
441928	23F0DV	S50	3 Guestrooms	12/31/2020	01/04/2021	4
44192C	23B7CE	S33	4-5 Guestrooms	12/31/2020	01/04/2021	4
441698	23D7HO	S74A	1 Guestroom	12/31/2020	01/03/2021	3
44155C	23H4KA	S84	2 Guestrooms	12/31/2020	01/03/2021	3
44182M	23G65K	S29	3 Guestrooms	12/31/2020	01/03/2021	3
44182Z	23D95E	S97	3 Guestrooms	12/31/2020	01/03/2021	3
44189N	23H5FK	VH2	Ranch House	12/31/2020	01/03/2021	3
44191N	23H5P9	VH7	Ranch House	12/31/2020	01/03/2021	3
4418MT	23H5KD	VH8	Ranch House	12/31/2020	01/03/2021	3
4417XJ	23H3MP	S87B	1 Guestroom	12/31/2020	01/01/2021	1
4413DL	23H3Z2	U26B	1 Guestroom	12/31/2020	01/01/2021	1
4417XI	23H3MP	S48	3 Guestrooms	12/31/2020	01/01/2021	1
4417XH	23H3MP	S38	4-5 Guestrooms	12/31/2020	01/01/2021	1
4418X9	23H4OI	S54	2 Guestrooms	01/01/2021	01/10/2021	9
4418P3	23D8AQ	S28	4-5 Guestrooms	01/01/2021	01/10/2021	9
4418Q7	23H0H9	S59	2 Guestrooms	01/01/2021	01/08/2021	7
4416ZF	2337VL	S48	3 Guestrooms	01/01/2021	01/08/2021	7
4418J9	23H1C2	S82	2 Guestrooms	01/01/2021	01/06/2021	5
44192N	23H5PQ	S97D	2 Guestrooms	01/01/2021	01/06/2021	5
4418E1	23H5H7	VH1	Ranch House	01/01/2021	01/04/2021	3
4418XS	23G2Q8	S47	2 Guestrooms	01/01/2021	01/03/2021	2
4418AG	23H0XJ	S77	2 Guestrooms	01/01/2021	01/02/2021	1
4418XP	23E9AS	S77A	1 Guestroom	01/02/2021	01/09/2021	7
4418YL	23C9SX	S56	3 Guestrooms	01/02/2021	01/09/2021	7
441929	23H5PK	S51A	1 Guestroom	01/02/2021	01/05/2021	3
44190N	23H5B9	S58	2 Guestrooms	01/02/2021	01/05/2021	3
441933	23H0DK	S13	2 Guestrooms	01/02/2021	01/03/2021	1
441937	23E412	S29	3 Guestrooms	01/03/2021	01/17/2021	14
4418VC	23H1R3	S26	4-5 Guestrooms	01/03/2021	01/10/2021	7
44193V	23H5Q7	S47A	1 Guestroom	01/03/2021	01/08/2021	5
4417V9	23H5A7	S75A	1 Guestroom	01/03/2021	01/08/2021	5
441918	23H5P3	S30	2 Guestrooms	01/03/2021	01/07/2021	4
44191I	23E4RQ	S57	2 Guestrooms	01/03/2021	01/06/2021	3
4418UM	23H5MM	S46A	1 Guestroom	01/03/2021	01/05/2021	2
4418OF	23H5KU	S76A	1 Guestroom	01/03/2021	01/05/2021	2
4418ZN	23H5OH	VH4	Ranch House	01/03/2021	01/05/2021	2
4418UL	23H5ML	VH8	Ranch House	01/03/2021	01/05/2021	2
44194G	23G9AE	S27	2 Guestrooms	01/03/2021	01/04/2021	1
441946	151290	S2BH	2 Guestrooms	01/03/2021	01/04/2021	1
4418S2	23D7RG	S82	2 Guestrooms	01/04/2021	01/11/2021	7
4418LC	23H5JS	S39A	1 Guestroom	01/04/2021	01/10/2021	6
4418VH	23H5N2	S18	2 Guestrooms	01/04/2021	01/08/2021	4
44192D	23F9AU	VH8	Ranch House	01/04/2021	01/05/2021	1
441781	23H2VJ	S66	2 Guestrooms	01/05/2021	01/12/2021	7
4417YU	23H5BD	S76A	1 Guestroom	01/05/2021	01/09/2021	4
4418AB	23H5FX	VH1	Ranch House	01/05/2021	01/07/2021	2
4418XD	23H5NQ	S41A	1 Guestroom	01/06/2021	01/10/2021	4
4418UV	23H5MS	S27	2 Guestrooms	01/06/2021	01/09/2021	3
44190L	23H5OV	S66	2 Guestrooms	01/06/2021	01/09/2021	3
44196E	23H5QK	S1B	1 Guestroom	01/06/2021	01/06/2021	0
4414K6	23H4B9	S74	2 Guestrooms	01/07/2021	01/11/2021	4
44131G	23H4FA	S48	3 Guestrooms	01/07/2021	01/11/2021	4
44131F	23H4FA	S50	3 Guestrooms	01/07/2021	01/11/2021	4
4418YZ	23H5OC	S42A	1 Guestroom	01/07/2021	01/10/2021	3
44190C	23H5OS	S51A	1 Guestroom	01/07/2021	01/10/2021	3
44196K	23H5RC	S57	2 Guestrooms	01/07/2021	01/10/2021	3
44193W	23F31Y	S58	2 Guestrooms	01/07/2021	01/10/2021	3
44131E	23H54Y	S58	2 Guestrooms	01/07/2021	01/10/2021	3
44195S	23H1W9	S111	3 Guestrooms	01/07/2021	01/10/2021	3
4418X8	23H5NO	S35	4-5 Guestrooms	01/07/2021	01/10/2021	3
441863	23H5E8	U4BH	4-5 Guestrooms	01/07/2021	01/10/2021	3
44190Y	23F726	S46	2 Guestrooms	01/07/2021	01/09/2021	2
4418Y5	110929	S97	3 Guestrooms	01/08/2021	01/18/2021	10
441902	23H5OO	S44A	1 Guestroom	01/08/2021	01/13/2021	5
441904	23H5OO	S23	2 Guestrooms	01/08/2021	01/12/2021	4
441905	23H5OO	S78	2 Guestrooms	01/08/2021	01/12/2021	4
441934	23H1XF	S84	2 Guestrooms	01/08/2021	01/11/2021	3
44197B	23H5AD	S50	3 Guestrooms	01/08/2021	01/11/2021	3
441926	23H5PI	VH8	Ranch House	01/08/2021	01/11/2021	3
4418EU	23H5HJ	S37C	1 Guestroom	01/08/2021	01/10/2021	2
44190R	23G440	S16A	1 Guestroom	01/08/2021	01/10/2021	2
4417PD	23H56Q	S30A	1 Guestroom	01/08/2021	01/10/2021	2
4417PZ	23H3FP	S69A	1 Guestroom	01/08/2021	01/10/2021	2
4418YT	23H567	S76A	1 Guestroom	01/08/2021	01/10/2021	2
44193X	23H5Q9	S77A	1 Guestroom	01/08/2021	01/10/2021	2
441864	23H5E8	S57	2 Guestrooms	01/08/2021	01/10/2021	2
44195D	23F31G	S63	2 Guestrooms	01/08/2021	01/10/2021	2
441891	23H5E8	S70	3 Guestrooms	01/08/2021	01/10/2021	2
44131H	23H3VG	S32	4-5 Guestrooms	01/08/2021	01/10/2021	2
44131I	23H3VG	S33	4-5 Guestrooms	01/08/2021	01/10/2021	2
44131J	23H3VG	S34	4-5 Guestrooms	01/08/2021	01/10/2021	2
44131K	23H3VG	S35	4-5 Guestrooms	01/08/2021	01/10/2021	2
4418QC	23H5LD	VH3	Ranch House	01/08/2021	01/10/2021	2
4418WI	23H013	VH4	Ranch House	01/08/2021	01/10/2021	2
4418X1	23H32W	VH5	Ranch House	01/08/2021	01/10/2021	2
4417UU	23H5AO	S46	2 Guestrooms	01/09/2021	01/15/2021	6
4418PW	23E902	S18	2 Guestrooms	01/09/2021	01/13/2021	4
44131D	23H3VG	VH4	Ranch House	01/09/2021	01/10/2021	1
44191K	23G403	S73A	1 Guestroom	01/10/2021	01/15/2021	5

BRASADA RANCH**Property Management System Extract - All Reservations 2019-2021**

Due to the amount of data, 2014-2018 is available on request

Data Extraction: May 03, 2022

ResID	GuestID	Room#	GuestroomConfig	Arrival	Departure	Nights
44L8ZM	23H50A	S1BH	1 Guestroom	01/10/2021	01/13/2021	3
44L900	23H50O	S27A	1 Guestroom	01/10/2021	01/13/2021	3
44L8ZH	23H50A	S76A	1 Guestroom	01/10/2021	01/13/2021	3
44L903	23H50O	S39A	1 Guestroom	01/10/2021	01/12/2021	2
44L901	23H50O	S51A	1 Guestroom	01/10/2021	01/12/2021	2
44L9T8	23D572	S43	2 Guestrooms	01/11/2021	01/18/2021	7
44L8Z2	23E38T	S16	2 Guestrooms	01/11/2021	01/17/2021	6
44L9SU	23H5S0	S54A	1 Guestroom	01/11/2021	01/16/2021	5
44L8UC	23H5MI	S81	3 Guestrooms	01/11/2021	01/16/2021	5
44L92E	23H5PN	S47A	1 Guestroom	01/11/2021	01/15/2021	4
44L90B	23H3KA	S66	2 Guestrooms	01/11/2021	01/14/2021	3
44L9TN	23G4ZO	S41	2 Guestrooms	01/12/2021	01/18/2021	6
44L8ST	23E7NW	S30	2 Guestrooms	01/12/2021	01/17/2021	5
44L9TY	23H5SL	S64	2 Guestrooms	01/12/2021	01/17/2021	5
44L90P	23H5OW	S27A	1 Guestroom	01/12/2021	01/15/2021	3
44L92V	23H5PU	S63	2 Guestrooms	01/12/2021	01/15/2021	3
44L88V	23H5F7	S25	4-5 Guestrooms	01/13/2021	01/19/2021	6
44L8ZS	23E5NO	S51	2 Guestrooms	01/13/2021	01/17/2021	4
44L91H	23G1R4	S74	2 Guestrooms	01/13/2021	01/17/2021	4
44L9TP	23G26S	S56	3 Guestrooms	01/13/2021	01/17/2021	4
44L8X6	23H0DK	S57	2 Guestrooms	01/13/2021	01/16/2021	3
44L8X5	23H0DK	S29	3 Guestrooms	01/13/2021	01/16/2021	3
44L8X4	23H0DK	VH1	Ranch House	01/13/2021	01/16/2021	3
44L8X3	23H0DK	VH2	Ranch House	01/13/2021	01/16/2021	3
44L8EN	23H5HH	S69	2 Guestrooms	01/13/2021	01/15/2021	2
44L8WC	23G8TR	S82	2 Guestrooms	01/13/2021	01/15/2021	2
44L8AM	23H5SF	S61	2 Guestrooms	01/14/2021	01/20/2021	6
44L7V0	23H1NC	S78	2 Guestrooms	01/14/2021	01/19/2021	5
44L9TL	23E313	S47	2 Guestrooms	01/14/2021	01/18/2021	4
44L95K	23H5QE	S66	2 Guestrooms	01/14/2021	01/18/2021	4
44L96O	23D9LK	S85D	2 Guestrooms	01/14/2021	01/18/2021	4
44L948	23H5QE	S99	2 Guestrooms	01/14/2021	01/18/2021	4
44L9FR	23H4VI	S81	3 Guestrooms	01/14/2021	01/18/2021	4
44L91U	23H5PD	S48A	1 Guestroom	01/14/2021	01/17/2021	3
44L8X2	23H5NK	S75A	1 Guestroom	01/14/2021	01/17/2021	3
44L95I	23H5QW	S30	2 Guestrooms	01/14/2021	01/17/2021	3
44L9UT	23H5P3	S32E	2 Guestrooms	01/14/2021	01/17/2021	3
44L96X	23H5RI	S42	2 Guestrooms	01/14/2021	01/17/2021	3
44L930	23H3G7	S59	2 Guestrooms	01/14/2021	01/17/2021	3
44L93S	23H3TC	S36	4-5 Guestrooms	01/14/2021	01/17/2021	3
44L9UE	23H5SS	S46A	1 Guestroom	01/14/2021	01/16/2021	2
44L91S	23H5PC	S76A	1 Guestroom	01/14/2021	01/16/2021	2
44L8UK	23H5MK	VH3	Ranch House	01/14/2021	01/16/2021	2
44L8XM	2378CO	VH5	Ranch House	01/14/2021	01/16/2021	2
44L9VB	23H5T8	VH7	Ranch House	01/14/2021	01/15/2021	1
44L912	23H5P1	S58	2 Guestrooms	01/15/2021	01/23/2021	8
44L7Y3	2349WF	S39	2 Guestrooms	01/15/2021	01/22/2021	7
44L9AT	23H4KI	S119	2 Guestrooms	01/15/2021	01/21/2021	6
44L848	23H5SG	S39	2 Guestrooms	01/15/2021	01/21/2021	6
44L94B	23H5QH	S45	3 Guestrooms	01/15/2021	01/20/2021	5
44L938	23C1T5	S72	2 Guestrooms	01/15/2021	01/19/2021	4
44L9SX	23F5HG	S72	2 Guestrooms	01/15/2021	01/19/2021	4
44L91B	2385WE	S84A	1 Guestroom	01/15/2021	01/18/2021	3
44L8OQ	23H5KX	S34E	2 Guestrooms	01/15/2021	01/18/2021	3
44L8ZZ	23E849	S44	2 Guestrooms	01/15/2021	01/18/2021	3
44L9T2	23B6OR	S50D	2 Guestrooms	01/15/2021	01/18/2021	3
44L979	23H1GF	S57	2 Guestrooms	01/15/2021	01/18/2021	3
44L966	23H5PZ	S69	2 Guestrooms	01/15/2021	01/18/2021	3
44L9T9	23H5S9	S77	2 Guestrooms	01/15/2021	01/18/2021	3
44L961	23H5R2	S90	2 Guestrooms	01/15/2021	01/18/2021	3
44L972	23H1W9	S111	3 Guestrooms	01/15/2021	01/18/2021	3
44L9VE	23E7WU	S14	3 Guestrooms	01/15/2021	01/18/2021	3
44L9WE	23H5TQ	VH1	Ranch House	01/15/2021	01/18/2021	3
44L971	23H5RM	S112A	1 Guestroom	01/15/2021	01/17/2021	2
44L8ZV	23H5OK	S27A	1 Guestroom	01/15/2021	01/17/2021	2
44L8HD	23H2CX	S32A	1 Guestroom	01/15/2021	01/17/2021	2
44L962	23H5RK	S54A	1 Guestroom	01/15/2021	01/17/2021	2
44L9UB	23H5SQ	S70A	1 Guestroom	01/15/2021	01/17/2021	2
44L9UP	23H5SV	S18	2 Guestrooms	01/15/2021	01/17/2021	2
44L8VX	23H5N7	S23	2 Guestrooms	01/15/2021	01/17/2021	2
44L9VW	23C0LU	S24E	2 Guestrooms	01/15/2021	01/17/2021	2
44L9VY	23H5TI	S37E	2 Guestrooms	01/15/2021	01/17/2021	2
44L8HX	23H5IU	S74	2 Guestrooms	01/15/2021	01/17/2021	2
44L9V0	23D2HZ	S118	3 Guestrooms	01/15/2021	01/17/2021	2
44L96L	23H5RD	VH2	Ranch House	01/15/2021	01/17/2021	2
44L93G	23H1ZM	VH4	Ranch House	01/15/2021	01/17/2021	2
44L8SL	23H5M5	VH4	Ranch House	01/15/2021	01/17/2021	2
44L8T6	23H5M5	VSTE2	Ranch House	01/15/2021	01/17/2021	2
44L9U1	23H0T6	S28F	3 Guestrooms	01/16/2021	01/23/2021	7
44L91T	23H5IE	S46A	1 Guestroom	01/16/2021	01/20/2021	4
44L9U4	23G4DJ	S63A	1 Guestroom	01/16/2021	01/19/2021	3
44L90Q	23H5OX	S68	3 Guestrooms	01/16/2021	01/19/2021	3
44L93R	23H5M0	S38	4-5 Guestrooms	01/16/2021	01/19/2021	3
44L9SW	23H5S1	S99A	1 Guestroom	01/16/2021	01/18/2021	2
44L9UZ	23H5T3	S13	2 Guestrooms	01/16/2021	01/18/2021	2
44L921	23H2VV	S60	2 Guestrooms	01/16/2021	01/18/2021	2
44L9X3	23F9XV	S73	2 Guestrooms	01/16/2021	01/18/2021	2
44L9X6	23H5DV	S76	2 Guestrooms	01/16/2021	01/18/2021	2
44L9T6	23H5S7	S82	2 Guestrooms	01/16/2021	01/18/2021	2
44L9VC	23H5T9	VH3	Ranch House	01/16/2021	01/18/2021	2
44L9UW	23H5T1	VH6	Ranch House	01/16/2021	01/18/2021	2
44L93Y	23H5QA	VH6	Ranch House	01/16/2021	01/18/2021	2
44L97E	23H5RP	VH6	Ranch House	01/16/2021	01/18/2021	2
44L9X5	23H5TX	VH7	Ranch House	01/16/2021	01/18/2021	2

BRASADA RANCH**Property Management System Extract - All Reservations 2019-2021**

Due to the amount of data, 2014-2018 is available on request

Data Extraction: May 03, 2022

ResID	GuestID	Room#	GuestroomConfig	Arrival	Departure	Nights
44L9VH	23H5TD	VH8	Ranch House	01/16/2021	01/18/2021	2
44L9W1	23H5TK	S26A	1 Guestroom	01/16/2021	01/17/2021	1
44L9UX	23H5T2	S54	2 Guestrooms	01/16/2021	01/17/2021	1
44L843	23H5DL	S70	3 Guestrooms	01/17/2021	01/24/2021	7
44L8TG	23H5MG	S85A	1 Guestroom	01/17/2021	01/23/2021	6
44L9XN	23H5U4	VH4	Ranch House	01/17/2021	01/20/2021	3
44L9T4	23H5S5	VH2	Ranch House	01/17/2021	01/19/2021	2
44L9VA	23H5T7	VH5	Ranch House	01/17/2021	01/19/2021	2
44L9XK	23H4Z2	S59	2 Guestrooms	01/17/2021	01/18/2021	1
44L93T	23H3TC	S36	4-5 Guestrooms	01/17/2021	01/18/2021	1
44L9YS	23H0DK	S97	3 Guestrooms	01/18/2021	01/23/2021	5
44L9VR	23H2RK	S42A	1 Guestroom	01/18/2021	01/21/2021	3
44L891	23H5FI	S13	2 Guestrooms	01/18/2021	01/21/2021	3
44L8ZO	23H35I	S78A	1 Guestroom	01/19/2021	01/25/2021	6
44L9XL	23H5U3	S44A	1 Guestroom	01/19/2021	01/24/2021	5
44L90T	23E7T3	S77	2 Guestrooms	01/19/2021	01/23/2021	4
44L92Q	23H5PR	S74	2 Guestrooms	01/19/2021	01/22/2021	3
44L9VF	23H0DK	S3BH	3 Guestrooms	01/19/2021	01/22/2021	3
44L9U5	23H5SN	VH5	Ranch House	01/19/2021	01/21/2021	2
44L9TB	23H5SA	VH6	Ranch House	01/19/2021	01/21/2021	2
44L9TK	23G9GL	VH7	Ranch House	01/19/2021	01/21/2021	2
44L9Z6	23H5S5	S27A	1 Guestroom	01/19/2021	01/20/2021	1
44L9X1	23H305	S23A	1 Guestroom	01/20/2021	01/25/2021	5
44L89V	23G3B6	S69	2 Guestrooms	01/20/2021	01/24/2021	4
44L9YV	23H1ZU	S73A	1 Guestroom	01/20/2021	01/23/2021	3
44L8XJ	23H5NV	VH3	Ranch House	01/20/2021	01/23/2021	3
44M01B	23H5MO	S63A	1 Guestroom	01/20/2021	01/22/2021	2
44L963	23H5R4	VH2	Ranch House	01/20/2021	01/22/2021	2
44L9YN	23H5UI	S70	3 Guestrooms	01/21/2021	01/25/2021	4
44L93B	23H3CJ	S47A	1 Guestroom	01/21/2021	01/24/2021	3
44L9UL	23H5SU	S75A	1 Guestroom	01/21/2021	01/24/2021	3
44L9W2	23F7M3	S84A	1 Guestroom	01/21/2021	01/24/2021	3
44M004	23H5VB	S2BH	2 Guestrooms	01/21/2021	01/24/2021	3
44L95M	23H49S	S41	2 Guestrooms	01/21/2021	01/24/2021	3
44L9US	23H5SX	S82	2 Guestrooms	01/21/2021	01/24/2021	3
44M003	23H5VB	S90	2 Guestrooms	01/21/2021	01/24/2021	3
44L909	23G3C9	S26	4-5 Guestrooms	01/21/2021	01/24/2021	3
44L91E	23H5P5	S119A	1 Guestroom	01/21/2021	01/23/2021	2
44M002	23H5VA	S54	2 Guestrooms	01/21/2021	01/23/2021	2
44M00J	23H5VI	S34	4-5 Guestrooms	01/21/2021	01/23/2021	2
44M00M	23G8WD	S34	4-5 Guestrooms	01/21/2021	01/23/2021	2
44L965	23E313	S29	3 Guestrooms	01/22/2021	01/31/2021	9
44L9YM	23H4R2	S81A	1 Guestroom	01/22/2021	01/26/2021	4
44L8UP	23H5MO	S85A	1 Guestroom	01/22/2021	01/24/2021	4
44L8YQ	23H5O9	S57A	1 Guestroom	01/22/2021	01/25/2021	3
44L9WI	23B8WR	S59	2 Guestrooms	01/22/2021	01/25/2021	3
44M00G	23H1ZU	S76	2 Guestrooms	01/22/2021	01/25/2021	3
44L94N	23H5QN	S27A	1 Guestroom	01/22/2021	01/24/2021	2
44L9WM	23H5TU	S29A	1 Guestroom	01/22/2021	01/24/2021	2
44L957	23H5QT	S56A	1 Guestroom	01/22/2021	01/24/2021	2
44M016	23F5HG	S60A	1 Guestroom	01/22/2021	01/24/2021	2
44L9ZY	23H5V7	S72A	1 Guestroom	01/22/2021	01/24/2021	2
44L9U2	23G6I5	S99A	1 Guestroom	01/22/2021	01/24/2021	2
44L94X	23H5QQ	S30	2 Guestrooms	01/22/2021	01/24/2021	2
44M00Y	23H5VN	S33E	2 Guestrooms	01/22/2021	01/24/2021	2
44L9ZR	23H1SH	S39	2 Guestrooms	01/22/2021	01/24/2021	2
44L8HY	23H5IV	S46	2 Guestrooms	01/22/2021	01/24/2021	2
44L87N	23H5ER	S47	2 Guestrooms	01/22/2021	01/24/2021	2
44M011	23H0DK	S81	3 Guestrooms	01/22/2021	01/24/2021	2
44L9WK	23H5TT	VH1	Ranch House	01/22/2021	01/24/2021	2
44L90S	23G9RR	S74A	1 Guestroom	01/22/2021	01/23/2021	1
44L9TV	23H0C2	S37	4-5 Guestrooms	01/23/2021	02/05/2021	13
44L96P	23G9ML	S54	2 Guestrooms	01/23/2021	01/30/2021	7
44L8L2	23E5AI	S84	2 Guestrooms	01/23/2021	01/30/2021	7
44L9ZK	23H5WS	VH5	Ranch House	01/23/2021	01/26/2021	3
44L9ZL	23H5UW	S66A	1 Guestroom	01/23/2021	01/25/2021	2
44M01U	23H5E2	S74	2 Guestrooms	01/23/2021	01/25/2021	2
44M01A	23H5VP	S63	2 Guestrooms	01/23/2021	01/24/2021	1
44L96W	23H4MM	S58	2 Guestrooms	01/24/2021	02/01/2021	8
44L8VR	23G6MS	S48	3 Guestrooms	01/24/2021	01/28/2021	4
44L9YK	23H5UH	S35	4-5 Guestrooms	01/24/2021	01/27/2021	3
44M02R	23H5WE	S13A	1 Guestroom	01/24/2021	01/26/2021	2
44M01P	23H5VW	S43A	1 Guestroom	01/24/2021	01/26/2021	2
44L92A	23H5PL	S52	3 Guestrooms	01/24/2021	01/26/2021	2
44M00P	23D45T	S90	2 Guestrooms	01/25/2021	01/29/2021	4
44M020	23F7Z1	VH4	Ranch House	01/25/2021	01/29/2021	4
44M031	23F0MS	S41A	1 Guestroom	01/25/2021	01/28/2021	3
44L9V5	23H5T5	S63A	1 Guestroom	01/25/2021	01/28/2021	3
44L92W	23H5PV	S30	2 Guestrooms	01/25/2021	01/28/2021	3
44M024	23H5W6	S47A	1 Guestroom	01/25/2021	01/27/2021	2
44L80L	23H3Y8	S119	2 Guestrooms	01/25/2021	01/27/2021	2
44L9TE	23H5WY	S39	2 Guestrooms	01/26/2021	02/02/2021	7
44L9ZT	23H5V3	S27A	1 Guestroom	01/26/2021	01/29/2021	3
44M02F	23H1S9	S66A	1 Guestroom	01/26/2021	01/29/2021	3
44M030	23G6IV	S61A	1 Guestroom	01/26/2021	01/28/2021	2
44M04K	23H5X5	S77	2 Guestrooms	01/27/2021	02/01/2021	5
44L9WV	23E8FG	S47	2 Guestrooms	01/27/2021	01/31/2021	4
44L9WJ	23H5TR	S78	2 Guestrooms	01/27/2021	01/31/2021	4
44L9TS	23H5SJ	S48	3 Guestrooms	01/27/2021	01/31/2021	4
44M03T	23H5AD	S50	3 Guestrooms	01/27/2021	01/31/2021	4
44M050	23H5XB	S46A	1 Guestroom	01/27/2021	01/29/2021	2
44L80M	23H3Y8	S119	2 Guestrooms	01/27/2021	01/28/2021	1
44M03M	110929	S97	3 Guestrooms	01/27/2021	01/28/2021	1
44M041	23H4TE	VH2	Ranch House	01/27/2021	01/27/2021	0

BRASADA RANCH**Property Management System Extract - All Reservations 2019-2021**

Due to the amount of data, 2014-2018 is available on request

Data Extraction: May 03, 2022

ResID	GuestID	Room#	GuestroomConfig	Arrival	Departure	Nights
44M04V	23H5F7	S25	4-5 Guestrooms	01/28/2021	02/01/2021	4
44L9TM	23H5SH	S30A	1 Guestroom	01/28/2021	01/31/2021	3
44L9X4	23H1RN	S43A	1 Guestroom	01/28/2021	01/31/2021	3
44L9ZU	23H5V4	S59A	1 Guestroom	01/28/2021	01/31/2021	3
44M00X	23H5VM	S63A	1 Guestroom	01/28/2021	01/31/2021	3
44L9U6	23H4BG	S16	2 Guestrooms	01/28/2021	01/31/2021	3
44L692	23H4PC	S41	2 Guestrooms	01/28/2021	01/31/2021	3
44M00I	23H5VH	S44	2 Guestrooms	01/28/2021	01/31/2021	3
44L8YM	23G00I	S74	2 Guestrooms	01/28/2021	01/31/2021	3
44M04A	23G0RQ	S75	2 Guestrooms	01/28/2021	01/31/2021	3
44M01Z	23H5W2	S84	2 Guestrooms	01/28/2021	01/31/2021	3
44L9YQ	23H5UJ	S81	3 Guestrooms	01/28/2021	01/31/2021	3
44L9T1	23H5S4	S35	4-5 Guestrooms	01/28/2021	01/31/2021	3
44L9XR	23H5C9	VH1	Ranch House	01/28/2021	01/31/2021	3
44L9ZM	23H5UX	S29A	1 Guestroom	01/29/2021	02/01/2021	3
44M01M	23H5VU	S69A	1 Guestroom	01/29/2021	02/01/2021	3
44L8J1	23H5JE	S76A	1 Guestroom	01/29/2021	02/01/2021	3
44L9YH	23H4RV	S51	2 Guestrooms	01/29/2021	02/01/2021	3
44L92S	23G52Z	S85D	2 Guestrooms	01/29/2021	02/01/2021	3
44M05L	23H1W9	S111	3 Guestrooms	01/29/2021	02/01/2021	3
44L9YF	23H5V1	S14	3 Guestrooms	01/29/2021	02/01/2021	3
44L9X8	23H5TY	S119A	1 Guestroom	01/29/2021	01/31/2021	2
44M067	23H5XT	S56A	1 Guestroom	01/29/2021	01/31/2021	2
44L97M	23D8YJ	S23	2 Guestrooms	01/29/2021	01/31/2021	2
44L9WN	23H4W3	S27	2 Guestrooms	01/29/2021	01/31/2021	2
44M032	23H5XQ	S73	2 Guestrooms	01/29/2021	01/31/2021	2
44L9Y9	23H5UA	S97D	2 Guestrooms	01/29/2021	01/31/2021	2
44L9Z2	23D8YJ	S36F	3 Guestrooms	01/29/2021	01/31/2021	2
44L8K5	23H59R	S34	4-5 Guestrooms	01/29/2021	01/31/2021	2
44L8K4	23H59R	S35	4-5 Guestrooms	01/29/2021	01/31/2021	2
44L8K3	23H59R	S4BH	4-5 Guestrooms	01/29/2021	01/31/2021	2
44L9ZP	23H5UY	VH3	Ranch House	01/29/2021	01/31/2021	2
44L95U	23H5R0	VH4	Ranch House	01/29/2021	01/31/2021	2
44L94Z	23H5QF	VH6	Ranch House	01/29/2021	01/31/2021	2
44L8SX	23H5M9	S24A	1 Guestroom	01/30/2021	02/03/2021	4
44M06Y	23H5Y2	S70A	1 Guestroom	01/30/2021	02/02/2021	3
44L8R4	23H078	S37C	1 Guestroom	01/30/2021	02/01/2021	2
44M06R	23H5XX	S87B	1 Guestroom	01/30/2021	02/01/2021	2
44M06X	23H5Y1	S118A	1 Guestroom	01/30/2021	02/01/2021	2
44M06V	23H5XZ	S18A	1 Guestroom	01/30/2021	02/01/2021	2
44M02Q	23H5WD	S66A	1 Guestroom	01/30/2021	02/01/2021	2
44L9XS	23H2C9	S34E	2 Guestrooms	01/30/2021	02/01/2021	2
44L9WL	23G2L6	S57	2 Guestrooms	01/30/2021	02/01/2021	2
44L9YG	23H5UF	S70	3 Guestrooms	01/30/2021	02/01/2021	2
44L9VD	23H5TB	VH2	Ranch House	01/30/2021	02/01/2021	2
44L8WU	23H5NF	S36C	1 Guestroom	01/30/2021	01/31/2021	1
44L8JV	23H5JL	S18	2 Guestrooms	01/30/2021	01/31/2021	1
44L8K6	23H59R	VH4	Ranch House	01/30/2021	01/31/2021	1
44L9T7	23H5S8	S75A	1 Guestroom	01/31/2021	02/06/2021	6
44M02Z	23H5WM	S63A	1 Guestroom	01/31/2021	02/03/2021	3
44L9YE	23H5UE	S23A	1 Guestroom	01/31/2021	02/02/2021	2
44L9W9	23H51G	S73	2 Guestrooms	02/01/2021	02/16/2021	15
44M01C	23H5VR	S35	4-5 Guestrooms	02/01/2021	02/07/2021	6
44L999	23B8WR	S59	2 Guestrooms	02/01/2021	02/06/2021	5
44L9VK	23H5TF	S99	2 Guestrooms	02/01/2021	02/04/2021	3
44L8FX	23H5HX	S77	2 Guestrooms	02/02/2021	02/09/2021	7
44L916	23F2QZ	S76	2 Guestrooms	02/02/2021	02/07/2021	5
44M064	23H5XU	S34	4-5 Guestrooms	02/02/2021	02/04/2021	2
44L4S0	23H2Z0	S2BH	2 Guestrooms	02/02/2021	02/03/2021	1
44L4S1	23H2Z0	S2BH	2 Guestrooms	02/02/2021	02/03/2021	1
44L4S2	23H2Z0	S2BH	2 Guestrooms	02/02/2021	02/03/2021	1
44L4S3	23H2Z0	S2BH	2 Guestrooms	02/02/2021	02/03/2021	1
44M063	23H5XU	S32	4-5 Guestrooms	02/02/2021	02/03/2021	1
44M065	23G0Y4	VH1	Ranch House	02/02/2021	02/03/2021	1
44M00B	23H5LY	S51	2 Guestrooms	02/03/2021	02/07/2021	4
44M03P	23G2YB	S68	3 Guestrooms	02/03/2021	02/07/2021	4
44L951	23H5QS	S23A	1 Guestroom	02/03/2021	02/05/2021	2
44L9TD	23H5SC	S54	2 Guestrooms	02/04/2021	02/08/2021	4
44M05U	23G8WL	S90	2 Guestrooms	02/04/2021	02/08/2021	4
44M08Z	23H5YU	VH5	Ranch House	02/04/2021	02/08/2021	4
44M07V	23H5BL	S66A	1 Guestroom	02/04/2021	02/07/2021	3
44L9V1	23E38T	S16	2 Guestrooms	02/04/2021	02/07/2021	3
44L9XE	23H5U2	S84	2 Guestrooms	02/04/2021	02/07/2021	3
44L973	23H1W9	S111	3 Guestrooms	02/04/2021	02/07/2021	3
44L9W6	23H5G1	S70	3 Guestrooms	02/04/2021	02/07/2021	3
44L8II	23F96K	S85	3 Guestrooms	02/04/2021	02/07/2021	3
44L9TC	23H42X	S28	4-5 Guestrooms	02/04/2021	02/07/2021	3
44L9SS	23H5RY	VH1	Ranch House	02/04/2021	02/07/2021	3
44M083	23H5YI	S14A	1 Guestroom	02/04/2021	02/06/2021	2
44M06S	23G5A6	S18A	1 Guestroom	02/04/2021	02/06/2021	2
44M0B4	23H3PK	S43A	1 Guestroom	02/04/2021	02/06/2021	2
44M05F	23H5XJ	S75A	1 Guestroom	02/04/2021	02/06/2021	2
44M02W	23H5WJ	VH3	Ranch House	02/04/2021	02/05/2021	1
44L952	23G4Z0	S41	2 Guestrooms	02/05/2021	03/19/2021	42
44M00A	23H3K2	S58	2 Guestrooms	02/05/2021	02/10/2021	5
44L9WD	23H5TP	S63A	1 Guestroom	02/05/2021	02/08/2021	3
44L967	23H5R6	S44	2 Guestrooms	02/05/2021	02/08/2021	3
44M08E	23F2N8	S24D	1 Guestroom	02/05/2021	02/07/2021	2
44M09G	23H5Z7	S27A	1 Guestroom	02/05/2021	02/07/2021	2
44M08N	23H5YO	S29A	1 Guestroom	02/05/2021	02/07/2021	2
44M0A2	23H5ZK	S39A	1 Guestroom	02/05/2021	02/07/2021	2
44M09K	23H5Z9	S60A	1 Guestroom	02/05/2021	02/07/2021	2
44L9TO	23H5SI	S63A	1 Guestroom	02/05/2021	02/07/2021	2
44M09C	23H5Z4	S72A	1 Guestroom	02/05/2021	02/07/2021	2

BRASADA RANCH**Property Management System Extract - All Reservations 2019-2021**

Due to the amount of data, 2014-2018 is available on request

Data Extraction: May 03, 2022

ResID	GuestID	Room#	GuestroomConfig	Arrival	Departure	Nights
44L9ZZ	23H5V8	S72A	1 Guestroom	02/05/2021	02/07/2021	2
44L8FC	23H2WU	S74A	1 Guestroom	02/05/2021	02/07/2021	2
44L9ZN	23G9HJ	S46	2 Guestrooms	02/05/2021	02/07/2021	2
44M08L	23F7BT	S47	2 Guestrooms	02/05/2021	02/07/2021	2
44L947	23H5QD	S57	2 Guestrooms	02/05/2021	02/07/2021	2
44M07J	23G8JZ	S69	2 Guestrooms	02/05/2021	02/07/2021	2
44L9SZ	23H5S3	S78	2 Guestrooms	02/05/2021	02/07/2021	2
44M07Y	23H5W2	S82	2 Guestrooms	02/05/2021	02/07/2021	2
44M09U	23H5ZF	S56	3 Guestrooms	02/05/2021	02/07/2021	2
44L92X	23H5PW	S33	4-5 Guestrooms	02/05/2021	02/07/2021	2
44M09S	23H5ZE	VH2	Ranch House	02/05/2021	02/07/2021	2
44L9XB	23H3PK	S42A	1 Guestroom	02/06/2021	02/08/2021	4
44L9U3	23H5SM	VH6	Ranch House	02/06/2021	02/10/2021	4
44M0AI	23G0H9	S34E	2 Guestrooms	02/06/2021	02/09/2021	3
44M0AE	23H5ZM	S50A	1 Guestroom	02/06/2021	02/08/2021	2
44M099	23H5Z2	S81	3 Guestrooms	02/06/2021	02/08/2021	2
44M0AB	23H5ZL	VH7	Ranch House	02/06/2021	02/08/2021	2
44M08U	23D572	S43	2 Guestrooms	02/07/2021	02/11/2021	4
44L964	23H5R5	VH4	Ranch House	02/07/2021	02/09/2021	2
44M09X	23H5ZI	S48A	1 Guestroom	02/07/2021	02/08/2021	1
44M09Y	23H5ZI	S57A	1 Guestroom	02/07/2021	02/08/2021	1
44M0B6	23H5ZY	S75A	1 Guestroom	02/07/2021	02/08/2021	1
44M0AA	23H1B9	S85A	1 Guestroom	02/07/2021	02/08/2021	1
44L8AN	23H55C	S61	2 Guestrooms	02/08/2021	02/25/2021	17
44M04E	23H5X1	S13	2 Guestrooms	02/08/2021	02/13/2021	5
44M0A5	23G8WL	S59	2 Guestrooms	02/08/2021	02/10/2021	2
44L9VL	23H5V5	S60	2 Guestrooms	02/08/2021	02/10/2021	2
44L91Y	117347	S66	2 Guestrooms	02/08/2021	02/10/2021	2
44M09L	23G8WL	S50	3 Guestrooms	02/08/2021	02/10/2021	2
44M09J	23H5Z8	VH1	Ranch House	02/08/2021	02/10/2021	2
44L9VZ	23H5TJ	VH5	Ranch House	02/08/2021	02/10/2021	2
44L8QR	23H5VE	S39	2 Guestrooms	02/09/2021	02/15/2021	6
44M09H	23G58K	S119	2 Guestrooms	02/09/2021	02/10/2021	1
44M08B	23F9GC	S82	2 Guestrooms	02/10/2021	02/17/2021	7
44M0EO	23H5F7	S25	4-5 Guestrooms	02/10/2021	02/17/2021	7
44M01F	23H5PY	S99	2 Guestrooms	02/10/2021	02/15/2021	5
44L8UE	23E313	S29	3 Guestrooms	02/10/2021	02/15/2021	5
44M08V	23H5YR	S18	2 Guestrooms	02/10/2021	02/14/2021	4
44L9WU	23H5TV	S90	2 Guestrooms	02/10/2021	02/14/2021	4
44L8QJ	23H5LE	S43A	1 Guestroom	02/10/2021	02/12/2021	2
44L8QH	23H5LE	S59A	1 Guestroom	02/10/2021	02/12/2021	2
44L8QK	23H5LE	S73A	1 Guestroom	02/10/2021	02/12/2021	2
44M0AM	23H5ZR	S51	2 Guestrooms	02/10/2021	02/12/2021	2
44L8QG	23H5LE	S64	2 Guestrooms	02/10/2021	02/12/2021	2
44M0DY	23H60C	S72	2 Guestrooms	02/10/2021	02/12/2021	2
44M0BN	23H260	VH7	Ranch House	02/10/2021	02/12/2021	2
44M096	23H5YZ	S57A	1 Guestroom	02/10/2021	02/11/2021	1
44M077	23H5Y4	VH8	Ranch House	02/10/2021	02/11/2021	1
44L8EL	23B7CE	S33	4-5 Guestrooms	02/11/2021	02/18/2021	7
44M019	23H4QD	S42	2 Guestrooms	02/11/2021	02/17/2021	6
44L974	23H1W9	S111	3 Guestrooms	02/11/2021	02/17/2021	6
44L7X7	23G6DT	S44	2 Guestrooms	02/11/2021	02/16/2021	5
44L8LR	23H1NC	S78	2 Guestrooms	02/11/2021	02/16/2021	5
44L8JR	23H38W	S35	4-5 Guestrooms	02/11/2021	02/16/2021	5
44L8XE	23H5NR	S23	2 Guestrooms	02/11/2021	02/15/2021	4
44L9WH	23G5LA	S58	2 Guestrooms	02/11/2021	02/15/2021	4
44L970	23H5RS	S74	2 Guestrooms	02/11/2021	02/15/2021	4
44M000	23H5VK	S34F	3 Guestrooms	02/11/2021	02/15/2021	4
44L9E7	23G8KB	S37F	3 Guestrooms	02/11/2021	02/15/2021	4
44L93Z	23H2VM	S38	4-5 Guestrooms	02/11/2021	02/15/2021	4
44L9WY	23H5TW	VH2	Ranch House	02/11/2021	02/15/2021	4
44L8X0	23H5N1	S16	2 Guestrooms	02/11/2021	02/14/2021	3
44L96Y	23H5RJ	S27	2 Guestrooms	02/11/2021	02/14/2021	3
44L91G	23H01I	S46	2 Guestrooms	02/11/2021	02/14/2021	3
44L9UD	23H0WF	S54	2 Guestrooms	02/11/2021	02/14/2021	3
44M040	23H5WU	VH3	Ranch House	02/11/2021	02/14/2021	3
44M0C2	23H260	VH4	Ranch House	02/11/2021	02/14/2021	3
44L8ZU	23H5OJ	VH7	Ranch House	02/11/2021	02/14/2021	3
44L8WF	23E3HV	S47	2 Guestrooms	02/11/2021	02/13/2021	2
44L9SY	23H5S2	VH6	Ranch House	02/11/2021	02/13/2021	2
44M0G2	23G8WL	VH7	Ranch House	02/11/2021	02/12/2021	1
44M07L	23G698	S82A	1 Guestroom	02/12/2021	02/20/2021	8
44M01I	23H41I	S22	2 Guestrooms	02/12/2021	02/16/2021	4
44L9W8	23H51G	S73	2 Guestrooms	02/12/2021	02/16/2021	4
44M04Y	23E2KO	S85	3 Guestrooms	02/12/2021	02/16/2021	4
44L9X0	23H5TW	VH3	Ranch House	02/12/2021	02/16/2021	4
44L9W3	23E7NW	S30	2 Guestrooms	02/12/2021	02/15/2021	3
44L97A	23H5RO	S51	2 Guestrooms	02/12/2021	02/15/2021	3
44L9YX	23H3T8	S51	2 Guestrooms	02/12/2021	02/15/2021	3
44L977	23H5RN	S57	2 Guestrooms	02/12/2021	02/15/2021	3
44L9ZO	23H2ED	S57	2 Guestrooms	02/12/2021	02/15/2021	3
44L940	23H5QB	S63	2 Guestrooms	02/12/2021	02/15/2021	3
44L9YZ	23H4FR	S72	2 Guestrooms	02/12/2021	02/15/2021	3
44M0AC	23D9NK	S76	2 Guestrooms	02/12/2021	02/15/2021	3
44L97F	23H5RQ	S77	2 Guestrooms	02/12/2021	02/15/2021	3
44M0A4	151290	S45	3 Guestrooms	02/12/2021	02/15/2021	3
44L8W1	151290	S45	3 Guestrooms	02/12/2021	02/15/2021	3
44L9VG	23H5TC	S70	3 Guestrooms	02/12/2021	02/15/2021	3
44M07Q	23H5YA	VH2	Ranch House	02/12/2021	02/15/2021	3
44M005	23H5VC	S52A	1 Guestroom	02/12/2021	02/14/2021	2
44M09A	23H00F	S56A	1 Guestroom	02/12/2021	02/14/2021	2
44L9TX	23H50C	S59A	1 Guestroom	02/12/2021	02/14/2021	2
44L9Z9	23H5UQ	S60A	1 Guestroom	02/12/2021	02/14/2021	2
44L913	23G2SA	S57	2 Guestrooms	02/12/2021	02/14/2021	2

BRASADA RANCH**Property Management System Extract - All Reservations 2019-2021**

Due to the amount of data, 2014-2018 is available on request

Data Extraction: May 03, 2022

ResID	GuestID	Room#	GuestroomConfig	Arrival	Departure	Nights
44L970	23H5RL	S64	2 Guestrooms	02/12/2021	02/14/2021	2
44L38N	23H3X4	S52	3 Guestrooms	02/12/2021	02/14/2021	2
44L96C	23H5R7	VH1	Ranch House	02/12/2021	02/14/2021	2
44L38F	23H3X4	VH2	Ranch House	02/12/2021	02/14/2021	2
44M023	23H5W5	VH3	Ranch House	02/12/2021	02/14/2021	2
44L8VY	23C3A7	S32	4-5 Guestrooms	02/13/2021	02/20/2021	7
44M00H	23H5VG	S30A	1 Guestroom	02/13/2021	02/18/2021	5
44M01L	23H5VT	S97A	1 Guestroom	02/13/2021	02/16/2021	3
44L9UV	23H5SZ	S47	2 Guestrooms	02/13/2021	02/16/2021	3
44M03G	23H5FL	S68D	2 Guestrooms	02/13/2021	02/16/2021	3
44M0E7	23H60H	VH8	Ranch House	02/13/2021	02/16/2021	3
44L9ZJ	23H5UU	S34A	1 Guestroom	02/13/2021	02/15/2021	2
44M03J	23H3FN	S52A	1 Guestroom	02/13/2021	02/15/2021	2
44M0GZ	141191	S84A	1 Guestroom	02/13/2021	02/15/2021	2
44L9XO	23G4AE	S119	2 Guestrooms	02/13/2021	02/15/2021	2
44L8ZY	23H50N	S14D	2 Guestrooms	02/13/2021	02/15/2021	2
44L7U8	23E6FW	S69	2 Guestrooms	02/13/2021	02/15/2021	2
44M0H1	23H617	S76	2 Guestrooms	02/13/2021	02/15/2021	2
44M001	23H5V9	VH6	Ranch House	02/13/2021	02/15/2021	2
44M0H7	23D45T	S90	2 Guestrooms	02/14/2021	03/04/2021	18
44L8XC	23H5NP	S74	2 Guestrooms	02/14/2021	02/20/2021	6
44M07Z	23H5YE	S56	3 Guestrooms	02/14/2021	02/20/2021	6
44L8GA	23H5I5	S50	3 Guestrooms	02/14/2021	02/19/2021	5
44M09Q	23H5ZD	S59	2 Guestrooms	02/14/2021	02/18/2021	4
44L9Z0	23H5UM	S27A	1 Guestroom	02/14/2021	02/17/2021	3
44M052	23H5XD	S54	2 Guestrooms	02/14/2021	02/17/2021	3
44M007	23H5VD	S64A	1 Guestroom	02/14/2021	02/16/2021	2
44L9Z1	150080	VH5	Ranch House	02/14/2021	02/16/2021	2
44L9UC	23H5SR	VH7	Ranch House	02/14/2021	02/16/2021	2
44M0HG	23H61G	S22	2 Guestrooms	02/14/2021	02/15/2021	1
44M0FS	23H0WF	S54	2 Guestrooms	02/14/2021	02/15/2021	1
44M0AD	23H45P	S74	2 Guestrooms	02/14/2021	02/15/2021	1
44M012	23E313	S29	3 Guestrooms	02/15/2021	02/28/2021	13
44M036	23G9MW	S81	3 Guestrooms	02/15/2021	02/22/2021	7
44M03K	23H1N9	S68D	2 Guestrooms	02/15/2021	02/20/2021	5
44M098	23H5Z1	S74	2 Guestrooms	02/15/2021	02/20/2021	5
44L91X	23H5PE	S47A	1 Guestroom	02/15/2021	02/19/2021	4
44M0CG	23G1NB	S75	2 Guestrooms	02/15/2021	02/19/2021	4
44L958	23H5QU	S76	2 Guestrooms	02/15/2021	02/19/2021	4
44M0HP	23G3FV	S109	3 Guestrooms	02/15/2021	02/19/2021	4
44M089	23H5YM	S70	3 Guestrooms	02/15/2021	02/19/2021	4
44M02B	23H5W8	S44A	1 Guestroom	02/15/2021	02/18/2021	3
44L94J	23H5IW	S77A	1 Guestroom	02/15/2021	02/18/2021	3
44M0GQ	23H60Z	S39	2 Guestrooms	02/15/2021	02/18/2021	3
44M0G4	23H60W	S60A	1 Guestroom	02/15/2021	02/16/2021	1
44L7U9	23E6FW	S69	2 Guestrooms	02/15/2021	02/16/2021	1
44M0GW	23H613	VH3	Ranch House	02/15/2021	02/16/2021	1
44L930	23H5Q4	S22	2 Guestrooms	02/16/2021	02/20/2021	4
44M0HS	23H61K	S63	2 Guestrooms	02/16/2021	02/20/2021	4
44M0ED	23H60J	S48D	2 Guestrooms	02/16/2021	02/19/2021	3
44M0HX	23H61M	S66	2 Guestrooms	02/16/2021	02/19/2021	3
44M043	23H5WX	S47A	1 Guestroom	02/16/2021	02/18/2021	2
44L97U	23H5RU	S23	2 Guestrooms	02/16/2021	02/18/2021	2
44M0I4	23H5W2	S78	2 Guestrooms	02/16/2021	02/18/2021	2
44L8HL	23H5IO	VH2	Ranch House	02/16/2021	02/18/2021	2
44M0ID	23H3PK	S18A	1 Guestroom	02/17/2021	02/21/2021	4
44M058	23H5XF	S66A	1 Guestroom	02/17/2021	02/21/2021	4
44L8XI	23H5NU	S69A	1 Guestroom	02/17/2021	02/21/2021	4
44M05N	23H5XL	S97A	1 Guestroom	02/17/2021	02/21/2021	4
44L96A	23G9XM	S56D	2 Guestrooms	02/17/2021	02/21/2021	4
44M0I6	23H61Q	S58	2 Guestrooms	02/17/2021	02/21/2021	4
44M05V	23H5XR	S85D	2 Guestrooms	02/17/2021	02/21/2021	4
44L784	23H51K	S35	4-5 Guestrooms	02/17/2021	02/21/2021	4
44M0IA	23G1R4	S87B	1 Guestroom	02/17/2021	02/20/2021	3
44M0HR	2393B5	S52A	1 Guestroom	02/17/2021	02/20/2021	3
44M0IF	23H61W	S66	2 Guestrooms	02/17/2021	02/20/2021	3
44L9ZE	23H5U1	S36F	3 Guestrooms	02/17/2021	02/20/2021	3
44L9XD	23H5U1	S37	4-5 Guestrooms	02/17/2021	02/20/2021	3
44M0A1	23F5PT	VH8	Ranch House	02/17/2021	02/20/2021	3
44M0JS	23D572	S43	2 Guestrooms	02/17/2021	02/19/2021	2
44M0IO	23H0DK	S78	2 Guestrooms	02/17/2021	02/19/2021	2
44M04R	23G0QG	S84	2 Guestrooms	02/17/2021	02/19/2021	2
44M04S	23G0QG	S81	3 Guestrooms	02/17/2021	02/19/2021	2
44M056	110929	S97	3 Guestrooms	02/17/2021	02/18/2021	1
44M0H0	23H616	S27	2 Guestrooms	02/18/2021	02/22/2021	4
44M0DV	23E38T	S16	2 Guestrooms	02/18/2021	02/21/2021	3
44L9X9	23H5TZ	S30	2 Guestrooms	02/18/2021	02/21/2021	3
44M0IL	23E02Q	S42	2 Guestrooms	02/18/2021	02/21/2021	3
44M0G8	23H31T	S47	2 Guestrooms	02/18/2021	02/21/2021	3
44M0G1	23H60U	S54	2 Guestrooms	02/18/2021	02/21/2021	3
44M094	23H5YX	VH2	Ranch House	02/18/2021	02/21/2021	3
44M0DN	23H609	S77A	1 Guestroom	02/18/2021	02/20/2021	2
44M0FC	23D6PI	S27	2 Guestrooms	02/18/2021	02/20/2021	2
44M033	23H590	S59	2 Guestrooms	02/18/2021	02/20/2021	2
44M0I2	23H5W2	S78	2 Guestrooms	02/18/2021	02/20/2021	2
44M0JV	23E708	S28G	3 Guestrooms	02/18/2021	02/20/2021	2
44L9UJ	23H53Z	VH1	Ranch House	02/18/2021	02/20/2021	2
44M09B	23H5Z3	VH4	Ranch House	02/18/2021	02/20/2021	2
44M000	23H0RX	S75	2 Guestrooms	02/19/2021	02/23/2021	4
44M050	23H5XM	S118A	1 Guestroom	02/19/2021	02/22/2021	3
44M0HN	23H4CY	S119A	1 Guestroom	02/19/2021	02/22/2021	3
44M06I	23H5B0	S45A	1 Guestroom	02/19/2021	02/22/2021	3
44M0FR	23H60R	S70A	1 Guestroom	02/19/2021	02/22/2021	3
44L8ZW	23H5OL	S57	2 Guestrooms	02/19/2021	02/22/2021	3

BRASADA RANCH**Property Management System Extract - All Reservations 2019-2021**

Due to the amount of data, 2014-2018 is available on request

Data Extraction: May 03, 2022

ResID	GuestID	Room#	GuestroomConfig	Arrival	Departure	Nights
44L8FM	23G34S	S60	2 Guestrooms	02/19/2021	02/22/2021	3
44M0EE	23H1W9	S111	3 Guestrooms	02/19/2021	02/22/2021	3
44M042	23H5WW	S50	3 Guestrooms	02/19/2021	02/22/2021	3
44L9XT	23H5U6	S51A	1 Guestroom	02/19/2021	02/21/2021	2
44M0IC	23H61T	S72A	1 Guestroom	02/19/2021	02/21/2021	2
44M0H6	23H61A	S84A	1 Guestroom	02/19/2021	02/21/2021	2
44L8YN	23H507	S84A	1 Guestroom	02/19/2021	02/21/2021	2
44M097	23H5Z0	S99A	1 Guestroom	02/19/2021	02/21/2021	2
44M0BF	23H5B8	S30	2 Guestrooms	02/19/2021	02/21/2021	2
44L9UI	23H5ST	S39	2 Guestrooms	02/19/2021	02/21/2021	2
44M0DF	23H607	S82	2 Guestrooms	02/19/2021	02/21/2021	2
44M0FZ	23H60T	S24G	3 Guestrooms	02/19/2021	02/21/2021	2
44L91M	147240	S26	4-5 Guestrooms	02/19/2021	02/21/2021	2
44M051	23H5XC	VH5	Ranch House	02/19/2021	02/21/2021	2
44M0GV	23H4C3	VH7	Ranch House	02/19/2021	02/21/2021	2
44L8RV	23H5LW	S76	2 Guestrooms	02/19/2021	02/19/2021	0
44M0A6	23H0UM	VH1	Ranch House	02/20/2021	02/27/2021	7
44M0J4	23H0RW	S23	2 Guestrooms	02/20/2021	02/26/2021	6
44M0A3	23F5PT	S77	2 Guestrooms	02/20/2021	02/25/2021	5
44M0JW	23E708	S28G	3 Guestrooms	02/20/2021	02/25/2021	5
44M08P	23G1R4	S74	2 Guestrooms	02/20/2021	02/24/2021	4
44M0I5	23H61P	S48A	1 Guestroom	02/20/2021	02/23/2021	3
44L95V	23F8ZQ	S81A	1 Guestroom	02/20/2021	02/23/2021	3
44M0L6	23H62J	S36A	1 Guestroom	02/20/2021	02/22/2021	2
44M0K2	23H626	S46A	1 Guestroom	02/20/2021	02/22/2021	2
44M07P	23H5Y9	S98A	1 Guestroom	02/20/2021	02/22/2021	2
44M0HA	23H61D	S22	2 Guestrooms	02/20/2021	02/22/2021	2
44L92B	23H5PM	VH3	Ranch House	02/20/2021	02/22/2021	2
44L940	217423	VH4	Ranch House	02/20/2021	02/22/2021	2
44M093	23H5YW	VH6	Ranch House	02/20/2021	02/22/2021	2
44M0J9	23H0DK	S87B	1 Guestroom	02/20/2021	02/21/2021	1
44M0H4	23H01Q	S112A	1 Guestroom	02/20/2021	02/21/2021	1
44M0KA	23H0DK	S73	2 Guestrooms	02/20/2021	02/21/2021	1
44M0KB	23H0DK	VH8	Ranch House	02/20/2021	02/21/2021	1
44L9WF	23H561	S32	4-5 Guestrooms	02/21/2021	02/28/2021	7
44L8V9	23F214	S56	3 Guestrooms	02/21/2021	02/26/2021	5
44M02C	23G6CW	S78A	1 Guestroom	02/21/2021	02/24/2021	3
44M0HE	23E37U	S85	3 Guestrooms	02/21/2021	02/24/2021	3
44M0IQ	23H61Z	S51A	1 Guestroom	02/21/2021	02/23/2021	2
44M0DM	23H608	S51A	1 Guestroom	02/21/2021	02/23/2021	2
44M0G9	23H31T	S47	2 Guestrooms	02/21/2021	02/23/2021	2
44M0MJ	23H5LP	S27A	1 Guestroom	02/21/2021	02/22/2021	1
44M0KC	23H62B	S58	2 Guestrooms	02/21/2021	02/22/2021	1
44M095	23H5YY	VH3	Ranch House	02/21/2021	02/22/2021	1
44M0M8	23H62W	S82	2 Guestrooms	02/22/2021	02/28/2021	6
44M0M9	23F6OW	S84	2 Guestrooms	02/22/2021	02/28/2021	6
44M08F	23H0C2	S37	4-5 Guestrooms	02/22/2021	02/28/2021	6
44L8RH	23H5LP	S112A	1 Guestroom	02/22/2021	02/26/2021	5
44L9VM	23G441	S60	2 Guestrooms	02/22/2021	02/26/2021	4
44M0GK	23G2KT	S69A	1 Guestroom	02/22/2021	02/24/2021	2
44M09F	23H5Z6	VH4	Ranch House	02/22/2021	02/24/2021	2
44M044	23E4OC	S50	3 Guestrooms	02/22/2021	02/23/2021	1
44M0KR	23G3ZJ	VH7	Ranch House	02/22/2021	02/23/2021	1
44M0M5	23H62V	S59A	1 Guestroom	02/23/2021	02/26/2021	3
44M0E4	23F069	S47A	1 Guestroom	02/24/2021	02/28/2021	4
44L8J2	23H3F9	S76	2 Guestrooms	02/24/2021	02/28/2021	4
44M060	23H5XS	S68	3 Guestrooms	02/24/2021	02/28/2021	4
44L96F	23H5R9	VH4	Ranch House	02/24/2021	02/26/2021	2
44M0KF	23H62D	S22A	1 Guestroom	02/24/2021	02/25/2021	1
44M0KE	23D0JW	S26A	1 Guestroom	02/24/2021	02/25/2021	1
44M0MS	23G3ZJ	VH8	Ranch House	02/24/2021	02/25/2021	1
44M069	2340JR	S52A	1 Guestroom	02/25/2021	02/28/2021	3
44M0M3	23H62T	S72A	1 Guestroom	02/25/2021	02/28/2021	3
44M0H9	23H61C	S81A	1 Guestroom	02/25/2021	02/28/2021	3
44M07M	23H39T	S46	2 Guestrooms	02/25/2021	02/28/2021	3
44M0HO	23H5AO	S51	2 Guestrooms	02/25/2021	02/28/2021	3
44M0OB	23D8I6	S98	2 Guestrooms	02/25/2021	02/28/2021	3
44M08S	23G6RA	S99	2 Guestrooms	02/25/2021	02/28/2021	3
44M0M6	23D0Q4	S48	3 Guestrooms	02/25/2021	02/28/2021	3
44L931	23F4S5	VH8	Ranch House	02/25/2021	02/28/2021	3
44M0NX	23H63I	VH7	Ranch House	02/25/2021	02/26/2021	1
44M0QP	23H64E	S99	2 Guestrooms	02/26/2021	03/02/2021	4
44M0QR	23H64G	S24E	2 Guestrooms	02/26/2021	03/01/2021	3
44M0P3	23H641	S36E	2 Guestrooms	02/26/2021	03/01/2021	3
44M0KY	23H62I	S44	2 Guestrooms	02/26/2021	03/01/2021	3
44L94M	23H5QM	S73	2 Guestrooms	02/26/2021	03/01/2021	3
44M08M	23H311	S78	2 Guestrooms	02/26/2021	03/01/2021	3
44L9X7	23H3ZR	S112	3 Guestrooms	02/26/2021	03/01/2021	3
44M0RC	23G9J4	S118	3 Guestrooms	02/26/2021	03/01/2021	3
44M0IM	23D355	S26C	1 Guestroom	02/26/2021	02/28/2021	2
44M0P8	23H647	S27A	1 Guestroom	02/26/2021	02/28/2021	2
44M07N	23H5Y8	S39A	1 Guestroom	02/26/2021	02/28/2021	2
44M0NL	23H63E	S42A	1 Guestroom	02/26/2021	02/28/2021	2
44M078	23H5Y5	S44A	1 Guestroom	02/26/2021	02/28/2021	2
44M0R2	23H2KV	S51A	1 Guestroom	02/26/2021	02/28/2021	2
44M02O	23H0M7	S58A	1 Guestroom	02/26/2021	02/28/2021	2
44M0N7	23G61P	S60A	1 Guestroom	02/26/2021	02/28/2021	2
44M0M4	23H62U	S64A	1 Guestroom	02/26/2021	02/28/2021	2
44M035	23F608	S66A	1 Guestroom	02/26/2021	02/28/2021	2
44M0OQ	23H63X	S69A	1 Guestroom	02/26/2021	02/28/2021	2
44M0NO	23H63M	S119	2 Guestrooms	02/26/2021	02/28/2021	2
44M0N8	23H637	S13	2 Guestrooms	02/26/2021	02/28/2021	2
44M0A7	23H3DE	S22	2 Guestrooms	02/26/2021	02/28/2021	2
44M07K	23H5Y7	S23	2 Guestrooms	02/26/2021	02/28/2021	2

BRASADA RANCH**Property Management System Extract - All Reservations 2019-2021**

Due to the amount of data, 2014-2018 is available on request

Data Extraction: May 03, 2022

ResID	GuestID	Room#	GuestroomConfig	Arrival	Departure	Nights
44M0CM	23H605	S39	2 Guestrooms	02/26/2021	02/28/2021	2
44M0R3	23E8UV	S48E	2 Guestrooms	02/26/2021	02/28/2021	2
44M0H5	23H619	S60	2 Guestrooms	02/26/2021	02/28/2021	2
44M0OX	23H3DP	S63	2 Guestrooms	02/26/2021	02/28/2021	2
44M07T	23G56D	S69	2 Guestrooms	02/26/2021	02/28/2021	2
44M06T	23H5XY	S74	2 Guestrooms	02/26/2021	02/28/2021	2
44M0MZ	23H634	S75	2 Guestrooms	02/26/2021	02/28/2021	2
44M070	23H5Y3	S75	2 Guestrooms	02/26/2021	02/28/2021	2
44M0IO	23H58E	S77	2 Guestrooms	02/26/2021	02/28/2021	2
44M0IG	23E9RA	S98	2 Guestrooms	02/26/2021	02/28/2021	2
44M0O2	23H5AD	S50	3 Guestrooms	02/26/2021	02/28/2021	2
44L9YY	23H5UL	VH2	Ranch House	02/26/2021	02/28/2021	2
44M0IS	23H620	VH3	Ranch House	02/26/2021	02/28/2021	2
44M08O	23H5YP	VH4	Ranch House	02/26/2021	02/28/2021	2
44M0AR	23H5ZV	VH4	Ranch House	02/26/2021	02/28/2021	2
44M0I3	23H0UM	VH7	Ranch House	02/26/2021	02/28/2021	2
44L962	23H5R3	VH7	Ranch House	02/26/2021	02/28/2021	2
44M087	23H5YK	S27	2 Guestrooms	02/26/2021	02/27/2021	1
44M0I1	23H610	S98	2 Guestrooms	02/26/2021	02/27/2021	1
44M0K4	23H627	VH6	Ranch House	02/26/2021	02/27/2021	1
44M088	23H5YL	VH8	Ranch House	02/26/2021	02/27/2021	1
44L9FS	23E7NW	S30	2 Guestrooms	02/27/2021	03/07/2021	8
44M0RQ	23H64U	S61A	1 Guestroom	02/27/2021	03/06/2021	7
44M03H	23H5WO	S57	2 Guestrooms	02/27/2021	03/06/2021	7
44M0QN	23H5F7	S25	4-5 Guestrooms	02/27/2021	03/03/2021	4
44M0OE	23H4A5	S74	2 Guestrooms	02/27/2021	03/01/2021	2
44M0IB	23H61S	VH8	Ranch House	02/27/2021	03/01/2021	2
44M0RT	23G8TR	S1BH	1 Guestroom	02/27/2021	02/28/2021	1
44M0SB	23H63Q	S97D	2 Guestrooms	02/27/2021	02/28/2021	1
44M0K5	23H627	VH6	Ranch House	02/27/2021	02/28/2021	1
44M0OC	23H63Q	S34E	2 Guestrooms	02/28/2021	03/02/2021	3
44M0MD	23H62Z	VH6	Ranch House	02/28/2021	03/01/2021	1
44M0N5	23H635	VH7	Ranch House	02/28/2021	03/01/2021	1
44M05X	23D4AN	S78	2 Guestrooms	03/01/2021	03/06/2021	5
44M0LB	23E107	S43	2 Guestrooms	03/01/2021	03/04/2021	3
44M0SP	23D4PN	VH1	Ranch House	03/01/2021	03/03/2021	2
44M0HK	23D654	S27	2 Guestrooms	03/02/2021	03/19/2021	17
44M07S	23H5YB	S63	2 Guestrooms	03/03/2021	03/07/2021	4
44L9ZF	23H659	S32	4-5 Guestrooms	03/03/2021	03/07/2021	4
44M0VC	23H66B	S69A	1 Guestroom	03/03/2021	03/04/2021	1
44M0UK	23H5AD	S50	3 Guestrooms	03/04/2021	03/15/2021	11
44M0OU	23D7RG	S59	2 Guestrooms	03/04/2021	03/12/2021	8
44L2QN	23E2D7	S50	3 Guestrooms	03/04/2021	03/08/2021	4
44M092	23G5K7	VH3	Ranch House	03/04/2021	03/08/2021	4
44M0LW	23H62S	S44A	1 Guestroom	03/04/2021	03/07/2021	3
44M0R4	23E8QL	S82A	1 Guestroom	03/04/2021	03/07/2021	3
44M0EM	23H60L	S51	2 Guestrooms	03/04/2021	03/07/2021	3
44M0UT	23H663	S59	2 Guestrooms	03/04/2021	03/07/2021	3
44M0QT	23H64I	S63	2 Guestrooms	03/04/2021	03/07/2021	3
44M07W	23H5YD	S98	2 Guestrooms	03/04/2021	03/07/2021	3
44L94C	23H47W	VH2	Ranch House	03/04/2021	03/07/2021	3
44L92F	23H5PO	S47A	1 Guestroom	03/04/2021	03/06/2021	2
44M0V6	23H667	S119	2 Guestrooms	03/04/2021	03/06/2021	2
44M0PA	23H648	VH7	Ranch House	03/04/2021	03/06/2021	2
44M0UL	23H5M8	VSTE2	Ranch House	03/04/2021	03/06/2021	2
44M0OD	23E38T	S16	2 Guestrooms	03/05/2021	03/14/2021	9
44L8T3	23H5MC	S60A	1 Guestroom	03/05/2021	03/09/2021	4
44M0V4	23H2HD	S66A	1 Guestroom	03/05/2021	03/08/2021	3
44M0IT	23H621	S46	2 Guestrooms	03/05/2021	03/08/2021	3
44M0ND	23H63A	S14A	1 Guestroom	03/05/2021	03/07/2021	2
44M0HY	23H3RF	S29A	1 Guestroom	03/05/2021	03/07/2021	2
44M0VR	23H66J	S43A	1 Guestroom	03/05/2021	03/07/2021	2
44M034	23G96Y	S59A	1 Guestroom	03/05/2021	03/07/2021	2
44L9TG	23H5SD	S68A	1 Guestroom	03/05/2021	03/07/2021	2
44M09V	23H5ZG	S69A	1 Guestroom	03/05/2021	03/07/2021	2
44M0T8	23F141	S77A	1 Guestroom	03/05/2021	03/07/2021	2
44M0MA	23H62X	S81A	1 Guestroom	03/05/2021	03/07/2021	2
44M03Z	23H5WT	S22	2 Guestrooms	03/05/2021	03/07/2021	2
44M07I	23H5Y6	S23	2 Guestrooms	03/05/2021	03/07/2021	2
44M0TK	23H65L	S2BH	2 Guestrooms	03/05/2021	03/07/2021	2
44M0MH	23H630	S39	2 Guestrooms	03/05/2021	03/07/2021	2
44M0P9	23E839	S58	2 Guestrooms	03/05/2021	03/07/2021	2
44M0H3	23H30F	S74	2 Guestrooms	03/05/2021	03/07/2021	2
44M0VI	23D45T	S90	2 Guestrooms	03/05/2021	03/07/2021	2
44M0OY	23H4QD	S99	2 Guestrooms	03/05/2021	03/07/2021	2
44M0VZ	23H1W9	S111	3 Guestrooms	03/05/2021	03/07/2021	2
44L8W3	151290	S45	3 Guestrooms	03/05/2021	03/07/2021	2
44M0DE	23H606	S70	3 Guestrooms	03/05/2021	03/07/2021	2
44M0KP	23F7BT	VH1	Ranch House	03/05/2021	03/07/2021	2
44M0KL	23F6PE	VH4	Ranch House	03/05/2021	03/07/2021	2
44M0VX	23G1YA	VH5	Ranch House	03/05/2021	03/07/2021	2
44M0B5	23G2K7	VH6	Ranch House	03/05/2021	03/07/2021	2
44M0MT	23H5PB	VH8	Ranch House	03/05/2021	03/07/2021	2
44M0ZN	23H670	S51A	1 Guestroom	03/06/2021	03/09/2021	3
44M103	23H670	S51A	1 Guestroom	03/06/2021	03/09/2021	3
44L9TW	23E11A	S75	2 Guestrooms	03/06/2021	03/09/2021	3
44M0TM	23H65N	S78A	1 Guestroom	03/06/2021	03/08/2021	2
44M0WF	23H66W	S72	2 Guestrooms	03/06/2021	03/08/2021	2
44M0LK	23H1UX	VH7	Ranch House	03/06/2021	03/08/2021	2
44M0ZR	23H672	S25E	2 Guestrooms	03/06/2021	03/07/2021	1
44M0DZ	23F2DH	S13	2 Guestrooms	03/07/2021	03/12/2021	5
44M10B	23H67A	VH8	Ranch House	03/07/2021	03/09/2021	2
44L94D	23H47W	VH2	Ranch House	03/07/2021	03/08/2021	1
44L9ZV	23H0V6	S85A	1 Guestroom	03/08/2021	03/11/2021	3

BRASADA RANCH**Property Management System Extract - All Reservations 2019-2021**

Due to the amount of data, 2014-2018 is available on request

Data Extraction: May 03, 2022

ResID	GuestID	Room#	GuestroomConfig	Arrival	Departure	Nights
44M0G6	23H5C9	VH1	Ranch House	03/08/2021	03/11/2021	3
44M0RO	23E2FQ	S98	2 Guestrooms	03/08/2021	03/10/2021	2
44M0NB	23H5SA	S68	3 Guestrooms	03/08/2021	03/10/2021	2
44M0L9	2336LS	VH4	Ranch House	03/08/2021	03/10/2021	2
44M0NE	23H5SN	VH6	Ranch House	03/08/2021	03/10/2021	2
44M0NF	23G9GL	VH8	Ranch House	03/08/2021	03/10/2021	2
44M12D	23E0DL	S72	2 Guestrooms	03/09/2021	03/15/2021	6
44M126	23H55C	S61	2 Guestrooms	03/09/2021	03/14/2021	5
44M0T2	23F0W1	S30	2 Guestrooms	03/09/2021	03/11/2021	2
44M0SZ	23C0TA	VH3	Ranch House	03/09/2021	03/11/2021	2
44M12G	23H4CY	S66A	1 Guestroom	03/09/2021	03/10/2021	1
44M0LI	23H62M	S58	2 Guestrooms	03/10/2021	03/18/2021	8
44M11S	23G808	S99	2 Guestrooms	03/10/2021	03/15/2021	5
44M0VD	23H66C	S47	2 Guestrooms	03/10/2021	03/14/2021	4
44M0G5	23H60X	S99	2 Guestrooms	03/10/2021	03/14/2021	4
44M0QX	23E3AN	S112	3 Guestrooms	03/10/2021	03/14/2021	4
44M11Q	23G8V7	S81	3 Guestrooms	03/10/2021	03/14/2021	4
44M0A8	2362D8	S29A	1 Guestroom	03/10/2021	03/13/2021	3
44M12Z	23H0DK	S68	3 Guestrooms	03/10/2021	03/12/2021	2
44M14J	23G5WX	S68	3 Guestrooms	03/10/2021	03/12/2021	2
44M130	23H0DK	VH5	Ranch House	03/10/2021	03/11/2021	1
44M157	23H0DK	VH7	Ranch House	03/10/2021	03/11/2021	1
44M12C	23E0DL	S70	3 Guestrooms	03/11/2021	03/17/2021	6
44M05J	23H5F7	S25	4-5 Guestrooms	03/11/2021	03/16/2021	5
44M0VE	23H66D	S73B	1 Guestroom	03/11/2021	03/14/2021	3
44M109	23H678	S98A	1 Guestroom	03/11/2021	03/14/2021	3
44M0A0	23D9NG	S119	2 Guestrooms	03/11/2021	03/14/2021	3
44L9ZI	23H680	S18	2 Guestrooms	03/11/2021	03/14/2021	3
44M0K7	23H5RI	S30	2 Guestrooms	03/11/2021	03/14/2021	3
44M0A0	23H5ZS	S66	2 Guestrooms	03/11/2021	03/14/2021	3
44M0HB	23H61E	S74	2 Guestrooms	03/11/2021	03/14/2021	3
44L96M	23H5RE	S76	2 Guestrooms	03/11/2021	03/14/2021	3
44M131	23G0YV	S82	2 Guestrooms	03/11/2021	03/14/2021	3
44M06D	23C1T5	S81	3 Guestrooms	03/11/2021	03/14/2021	3
44M0W7	214113	S97	3 Guestrooms	03/11/2021	03/14/2021	3
44L950	23H5QF	VH6	Ranch House	03/11/2021	03/14/2021	3
44M0OZ	23G6CW	S63	2 Guestrooms	03/11/2021	03/13/2021	2
44M05T	23H5XO	S37A	1 Guestroom	03/12/2021	03/16/2021	4
44M0P4	23H642	S42A	1 Guestroom	03/12/2021	03/16/2021	4
44M15E	23H68L	S118	3 Guestrooms	03/12/2021	03/16/2021	4
44M125	23G2ZB	S35	4-5 Guestrooms	03/12/2021	03/16/2021	4
44M02J	23H5WA	S22A	1 Guestroom	03/12/2021	03/15/2021	3
44M12X	23H687	S109	3 Guestrooms	03/12/2021	03/15/2021	3
44M09W	23H5ZH	VSTE	Ranch House	03/12/2021	03/15/2021	3
44M14I	23H68B	S66B	1 Guestroom	03/12/2021	03/14/2021	2
44M0VW	23H66N	S45A	1 Guestroom	03/12/2021	03/14/2021	2
44M0QU	23H64J	S46A	1 Guestroom	03/12/2021	03/14/2021	2
44M0RF	23H64P	S48A	1 Guestroom	03/12/2021	03/14/2021	2
44M0SL	23H657	S51A	1 Guestroom	03/12/2021	03/14/2021	2
44M06L	23H5XV	S54A	1 Guestroom	03/12/2021	03/14/2021	2
44M0KQ	23H62F	S57A	1 Guestroom	03/12/2021	03/14/2021	2
44M14T	23H5TK	S59A	1 Guestroom	03/12/2021	03/14/2021	2
44M0IR	23H5TI	S28E	2 Guestrooms	03/12/2021	03/14/2021	2
44M0WH	23H66Y	S51	2 Guestrooms	03/12/2021	03/14/2021	2
44M17E	23H68Y	S60	2 Guestrooms	03/12/2021	03/14/2021	2
44M04H	23H28Q	S69	2 Guestrooms	03/12/2021	03/14/2021	2
44M11X	23H67T	S77	2 Guestrooms	03/12/2021	03/14/2021	2
44M0E5	23H0ZX	S78	2 Guestrooms	03/12/2021	03/14/2021	2
44M0UA	2381LQ	S84	2 Guestrooms	03/12/2021	03/14/2021	2
44M0LE	23H5LW	S90	2 Guestrooms	03/12/2021	03/14/2021	2
44L975	23H1W9	S111	3 Guestrooms	03/12/2021	03/14/2021	2
44M10J	23H67D	S85	3 Guestrooms	03/12/2021	03/14/2021	2
44L9Z3	23H5UN	VH1	Ranch House	03/12/2021	03/14/2021	2
44M04W	23H5X9	VH4	Ranch House	03/12/2021	03/14/2021	2
44M0B3	23H5ZX	VH4	Ranch House	03/12/2021	03/14/2021	2
44M11A	23H67J	VH5	Ranch House	03/12/2021	03/14/2021	2
44M0QY	23H64L	VH6	Ranch House	03/12/2021	03/14/2021	2
44M0ME	23H5PB	VH4	Ranch House	03/12/2021	03/13/2021	1
44L878	23H5EM	S36	4-5 Guestrooms	03/13/2021	03/23/2021	10
44M0LF	23H62K	S40A	1 Guestroom	03/13/2021	03/20/2021	7
44L7V7	23H5A5	S68	3 Guestrooms	03/13/2021	03/20/2021	7
44M0NS	23F4PK	S56A	1 Guestroom	03/13/2021	03/16/2021	3
44M0RD	23G0CO	S24B	1 Guestroom	03/13/2021	03/15/2021	2
44M0LO	23H62Q	S75A	1 Guestroom	03/13/2021	03/15/2021	2
44M0SG	23H653	S26	4-5 Guestrooms	03/13/2021	03/15/2021	2
44L91R	23H5PB	VH4	Ranch House	03/13/2021	03/14/2021	1
44M0GT	23G16A	VH7	Ranch House	03/13/2021	03/14/2021	1
44M0GU	23H610	VH8	Ranch House	03/13/2021	03/14/2021	1
44M03C	23G2YB	S68	3 Guestrooms	03/14/2021	03/21/2021	7
44M09T	23E4RQ	S57	2 Guestrooms	03/14/2021	03/19/2021	5
44M0NZ	23H63J	S52	3 Guestrooms	03/14/2021	03/19/2021	5
44M11T	23H67P	S90A	1 Guestroom	03/14/2021	03/16/2021	2
44M119	23H67I	S90A	1 Guestroom	03/14/2021	03/16/2021	2
44M0NR	23H63F	S61	2 Guestrooms	03/14/2021	03/16/2021	2
44M0ZY	23H675	S112	3 Guestrooms	03/14/2021	03/16/2021	2
44M0OS	23H63Z	VH5	Ranch House	03/14/2021	03/16/2021	2
44M0QZ	23H64M	VH6	Ranch House	03/14/2021	03/16/2021	2
44M19F	23H0DK	S1BH	1 Guestroom	03/15/2021	03/17/2021	2
44M0O3	23H63L	S75A	1 Guestroom	03/15/2021	03/17/2021	2
44M12T	23G8WL	S54A	1 Guestroom	03/15/2021	03/16/2021	1
44L9VQ	23F3BV	S38	4-5 Guestrooms	03/16/2021	03/30/2021	14
44M0UC	23H65Y	VH2	Ranch House	03/16/2021	03/22/2021	6
44M11R	23H670	S90	2 Guestrooms	03/16/2021	03/19/2021	3
44M0MW	23H633	S59	2 Guestrooms	03/16/2021	03/18/2021	2

BRASADA RANCH**Property Management System Extract - All Reservations 2019-2021**

Due to the amount of data, 2014-2018 is available on request

Data Extraction: May 03, 2022

ResID	GuestID	Room#	GuestroomConfig	Arrival	Departure	Nights
44M15L	23H68O	S64A	1 Guestroom	03/16/2021	03/17/2021	1
44M12U	23G8WL	VH4	Ranch House	03/16/2021	03/17/2021	1
44L8UF	23E313	S29	3 Guestrooms	03/17/2021	03/27/2021	10
44L8LS	23H1NC	S25	4-5 Guestrooms	03/17/2021	03/24/2021	7
44M05M	23H56L	S26	4-5 Guestrooms	03/17/2021	03/22/2021	5
44M0SN	23E32O	S56	3 Guestrooms	03/17/2021	03/21/2021	4
44M1AE	23H6A7	S13B	1 Guestroom	03/17/2021	03/19/2021	2
44M0R0	23H64N	S1B	1 Guestroom	03/17/2021	03/19/2021	2
44M0SV	23H65A	VH7	Ranch House	03/17/2021	03/19/2021	2
44M01G	23H5PY	S99	2 Guestrooms	03/18/2021	03/25/2021	7
44L8IL	23H5J5	S18	2 Guestrooms	03/18/2021	03/21/2021	3
44L9YW	23H5UK	S30	2 Guestrooms	03/18/2021	03/21/2021	3
44L9YA	23H5UB	S69	2 Guestrooms	03/18/2021	03/21/2021	3
44M11E	23H67L	VH3	Ranch House	03/18/2021	03/21/2021	3
44M0H2	23H618	VH6	Ranch House	03/18/2021	03/21/2021	3
44M02X	23H5WK	VH8	Ranch House	03/18/2021	03/21/2021	3
44M0RE	23H5JC	S66A	1 Guestroom	03/18/2021	03/20/2021	2
44M0ZX	23H674	S82A	1 Guestroom	03/18/2021	03/20/2021	2
44M17S	23H694	S118	3 Guestrooms	03/18/2021	03/20/2021	2
44M1CO	23H63K	S33	4-5 Guestrooms	03/18/2021	03/19/2021	1
44M0FI	23H60N	VH1	Ranch House	03/18/2021	03/19/2021	1
44M06F	23E7WU	S14	3 Guestrooms	03/19/2021	03/28/2021	9
44M15S	23H68R	S27	2 Guestrooms	03/19/2021	03/26/2021	7
44L9V3	23H5T4	S84	2 Guestrooms	03/19/2021	03/26/2021	7
44M114	23F9VM	S23	2 Guestrooms	03/19/2021	03/24/2021	5
44M0GX	23H614	S44	2 Guestrooms	03/19/2021	03/24/2021	5
44M0P2	23H4D4	S81	3 Guestrooms	03/19/2021	03/24/2021	5
44M0O1	23H63K	S24	4-5 Guestrooms	03/19/2021	03/23/2021	5
44L8ZX	23H5OM	S63	2 Guestrooms	03/19/2021	03/23/2021	4
44M0G3	23H60V	S119	2 Guestrooms	03/19/2021	03/22/2021	3
44M0FY	23H0DK	S2BH	2 Guestrooms	03/19/2021	03/22/2021	3
44M0JY	23H623	S78	2 Guestrooms	03/19/2021	03/22/2021	3
44M1A1	23H0MU	S97	3 Guestrooms	03/19/2021	03/22/2021	3
44M0IX	23G98E	VH4	Ranch House	03/19/2021	03/22/2021	3
44M19G	23H69P	VH8	Ranch House	03/19/2021	03/22/2021	3
44M1AY	23H6AE	S77A	1 Guestroom	03/19/2021	03/21/2021	2
44M1BZ	23H6AT	S16	2 Guestrooms	03/19/2021	03/21/2021	2
44L3UN	23H46X	S39	2 Guestrooms	03/19/2021	03/21/2021	2
44M0VK	23D572	S43	2 Guestrooms	03/19/2021	03/21/2021	2
44L3UO	23H46X	S54	2 Guestrooms	03/19/2021	03/21/2021	2
44L8KT	23H46X	S76	2 Guestrooms	03/19/2021	03/21/2021	2
44L8KS	23H46X	S109	3 Guestrooms	03/19/2021	03/21/2021	2
44L8W4	151290	S45	3 Guestrooms	03/19/2021	03/21/2021	2
44L8KR	23H46X	S48	3 Guestrooms	03/19/2021	03/21/2021	2
44L3UQ	23H46X	S50	3 Guestrooms	03/19/2021	03/21/2021	2
44L3UP	23H46X	S56	3 Guestrooms	03/19/2021	03/21/2021	2
44L3UT	23H46X	S32	4-5 Guestrooms	03/19/2021	03/21/2021	2
44L3UR	23H46X	S33	4-5 Guestrooms	03/19/2021	03/21/2021	2
44L8KP	23H46X	S34	4-5 Guestrooms	03/19/2021	03/21/2021	2
44L8KQ	23H46X	S35	4-5 Guestrooms	03/19/2021	03/21/2021	2
44L93C	23H5Q2	VH1	Ranch House	03/19/2021	03/21/2021	2
44L3UM	23H46X	VH1	Ranch House	03/19/2021	03/21/2021	2
44L3UL	23H46X	VH2	Ranch House	03/19/2021	03/21/2021	2
44L4F2	23H46X	VH3	Ranch House	03/19/2021	03/21/2021	2
44L4F3	23H46X	VH4	Ranch House	03/19/2021	03/21/2021	2
44M0FL	23H60P	VH5	Ranch House	03/19/2021	03/21/2021	2
44M194	23H69G	VH7	Ranch House	03/19/2021	03/21/2021	2
44M172	23H68V	S90	2 Guestrooms	03/19/2021	03/20/2021	1
44L8SZ	23G69J	S98	2 Guestrooms	03/20/2021	03/28/2021	8
44M0IN	23D9JZ	S118	3 Guestrooms	03/20/2021	03/28/2021	8
44L8P4	23D8AQ	S28	4-5 Guestrooms	03/20/2021	03/28/2021	8
44L7BX	23H53T	S42	2 Guestrooms	03/20/2021	03/27/2021	7
44L90E	23F7M9	S59	2 Guestrooms	03/20/2021	03/27/2021	7
44M0FP	23F1ZR	S60	2 Guestrooms	03/20/2021	03/27/2021	7
44M02Y	23H5WL	S66	2 Guestrooms	03/20/2021	03/27/2021	7
44L90D	23E6VE	S72	2 Guestrooms	03/20/2021	03/27/2021	7
44L9XQ	23H1P2	S82	2 Guestrooms	03/20/2021	03/27/2021	7
44L936	23H5Q0	S97	3 Guestrooms	03/20/2021	03/27/2021	7
44L9W5	23H5TL	S24	4-5 Guestrooms	03/20/2021	03/27/2021	7
44M0HF	23H4LR	S32	4-5 Guestrooms	03/20/2021	03/27/2021	7
44L77L	23H518	S63A	1 Guestroom	03/20/2021	03/25/2021	5
44M133	23H689	S13	2 Guestrooms	03/20/2021	03/25/2021	5
44M1B5	23F61O	S35E	2 Guestrooms	03/20/2021	03/25/2021	5
44L95L	23H5QX	S57	2 Guestrooms	03/20/2021	03/25/2021	5
44M0VF	23H66E	S58	2 Guestrooms	03/20/2021	03/25/2021	5
44L94L	23H3OL	S75	2 Guestrooms	03/20/2021	03/25/2021	5
44M100	23D8YJ	S34	4-5 Guestrooms	03/20/2021	03/25/2021	5
44L74M	23E8WF	S37	4-5 Guestrooms	03/20/2021	03/25/2021	5
44L9YC	23G3P2	S46	2 Guestrooms	03/20/2021	03/24/2021	4
44L8HB	23H5II	S73	2 Guestrooms	03/20/2021	03/24/2021	4
44M0AJ	23H5ZP	S90	2 Guestrooms	03/20/2021	03/24/2021	4
44M1AC	23H6A5	S23	2 Guestrooms	03/20/2021	03/23/2021	3
44M1D4	23E8UV	S87B	1 Guestroom	03/20/2021	03/22/2021	2
44M0AH	23E3M6	S22	2 Guestrooms	03/20/2021	03/22/2021	2
44M1E3	23G1H3	S73	2 Guestrooms	03/20/2021	03/22/2021	2
44M0NH	23H2E4	S112D	2 Guestrooms	03/21/2021	03/27/2021	6
44L906	23G4D9	S44	2 Guestrooms	03/21/2021	03/27/2021	6
44M0BE	23H4FK	S50	3 Guestrooms	03/21/2021	03/27/2021	6
44L9SV	23F31Y	S85	3 Guestrooms	03/21/2021	03/27/2021	6
44M06U	23H5FL	S33	4-5 Guestrooms	03/21/2021	03/27/2021	6
44L8WD	23F850	VH1	Ranch House	03/21/2021	03/27/2021	6
44L935	23H5PX	S39	2 Guestrooms	03/21/2021	03/26/2021	5
44M0RV	23H64W	S40	2 Guestrooms	03/21/2021	03/26/2021	5
44M0K9	23H62A	S41	2 Guestrooms	03/21/2021	03/26/2021	5

BRASADA RANCH**Property Management System Extract - All Reservations 2019-2021**

Due to the amount of data, 2014-2018 is available on request

Data Extraction: May 03, 2022

ResID	GuestID	Room#	GuestroomConfig	Arrival	Departure	Nights
44L9V2	23H027	S48D	2 Guestrooms	03/21/2021	03/26/2021	5
44M07U	23H5YC	S57	2 Guestrooms	03/21/2021	03/26/2021	5
44M01Q	23H3UA	S64	2 Guestrooms	03/21/2021	03/26/2021	5
44L9UU	23H5SY	S69	2 Guestrooms	03/21/2021	03/26/2021	5
44M0U8	23H65V	S70D	2 Guestrooms	03/21/2021	03/26/2021	5
44L9WA	23H5TN	S77	2 Guestrooms	03/21/2021	03/26/2021	5
44L9WC	23H5TL	S109	3 Guestrooms	03/21/2021	03/26/2021	5
44M0RY	23G1NU	S48	3 Guestrooms	03/21/2021	03/26/2021	5
44L9WB	23H5TO	S16	2 Guestrooms	03/21/2021	03/25/2021	4
44M0CJ	23H6BG	S30	2 Guestrooms	03/21/2021	03/25/2021	4
44L9W7	23H5TM	S47	2 Guestrooms	03/21/2021	03/25/2021	4
44M0L4	23E1EW	S54	2 Guestrooms	03/21/2021	03/25/2021	4
44L9AE	23E8UC	S56	3 Guestrooms	03/21/2021	03/25/2021	4
44M1AZ	23H6AF	S35A	1 Guestroom	03/21/2021	03/24/2021	3
44M02A	23H5W7	S50	3 Guestrooms	03/21/2021	03/24/2021	3
44M0OF	23H63S	S43A	1 Guestroom	03/21/2021	03/23/2021	2
44L9UQ	23G1H3	S26	4-5 Guestrooms	03/22/2021	03/27/2021	7
44M013	23H41I	S22	2 Guestrooms	03/22/2021	03/28/2021	6
44M0IE	23H61V	S78	2 Guestrooms	03/22/2021	03/28/2021	6
44L94A	23F7M1	S119	2 Guestrooms	03/22/2021	03/27/2021	5
44M0BO	23H5BW	S16	2 Guestrooms	03/22/2021	03/27/2021	5
44M0RZ	23G96Z	S21	2 Guestrooms	03/22/2021	03/27/2021	5
44M1C3	23H63K	S2BH	2 Guestrooms	03/22/2021	03/27/2021	5
44M0RN	23H64S	S51	2 Guestrooms	03/22/2021	03/27/2021	5
44M104	23H676	S61	2 Guestrooms	03/22/2021	03/27/2021	5
44L9U9	23H5SP	S74	2 Guestrooms	03/22/2021	03/27/2021	5
44M1D8	23H0DK	S26F	3 Guestrooms	03/22/2021	03/27/2021	5
44L9UN	23H4QR	S119	2 Guestrooms	03/22/2021	03/26/2021	4
44M0WI	23H31T	S68	3 Guestrooms	03/22/2021	03/26/2021	4
44L96J	23H5RB	S81	3 Guestrooms	03/22/2021	03/26/2021	4
44M02S	23H5WF	S76	2 Guestrooms	03/22/2021	03/25/2021	3
44M196	23H69I	VH5	Ranch House	03/22/2021	03/25/2021	3
44M11U	23H67Q	VH2	Ranch House	03/22/2021	03/24/2021	2
44L9Z4	23H5UO	VH4	Ranch House	03/22/2021	03/24/2021	2
44M02V	23H5WI	S23	2 Guestrooms	03/23/2021	03/28/2021	5
44M0VM	23H66G	S61	2 Guestrooms	03/23/2021	03/28/2021	5
44M12W	23F77Q	S97D	2 Guestrooms	03/23/2021	03/28/2021	5
44M0DO	23G6L0	S36	4-5 Guestrooms	03/23/2021	03/28/2021	5
44L92G	23G5CY	S63	2 Guestrooms	03/23/2021	03/27/2021	4
44L92R	23H5PS	S26	4-5 Guestrooms	03/23/2021	03/27/2021	4
44M1EI	23H6BU	S24E	2 Guestrooms	03/23/2021	03/26/2021	3
44L8M3	23H5K4	S60	2 Guestrooms	03/23/2021	03/26/2021	3
44M1EU	23H616	S73	2 Guestrooms	03/23/2021	03/26/2021	3
44M1DU	23H6BH	S18	2 Guestrooms	03/23/2021	03/25/2021	2
44M08Y	23H5YT	S44	2 Guestrooms	03/24/2021	03/29/2021	5
44M0KD	23H62C	S23	2 Guestrooms	03/24/2021	03/28/2021	4
44M01R	203051	S2BH	2 Guestrooms	03/24/2021	03/28/2021	4
44M05E	23H5XI	S43	2 Guestrooms	03/24/2021	03/28/2021	4
44M1AH	23H62C	S46	2 Guestrooms	03/24/2021	03/28/2021	4
44M01S	203051	S90	2 Guestrooms	03/24/2021	03/28/2021	4
44M1B4	23H4LP	S45	3 Guestrooms	03/24/2021	03/28/2021	4
44M0RM	23H0DK	S33	4-5 Guestrooms	03/24/2021	03/28/2021	4
44M1BH	23H6AJ	S50D	2 Guestrooms	03/24/2021	03/27/2021	3
44M1FO	23H6CJ	S111A	1 Guestroom	03/24/2021	03/26/2021	2
44M1EF	23H6BS	VH4	Ranch House	03/24/2021	03/26/2021	2
44M1EG	23H1RN	VH7	Ranch House	03/24/2021	03/26/2021	2
44M0WB	23H0DK	S56D	2 Guestrooms	03/25/2021	04/01/2021	7
44M10R	23H42T	S75	2 Guestrooms	03/25/2021	04/01/2021	7
44M0MB	23E38T	S16	2 Guestrooms	03/25/2021	03/28/2021	3
44M1DM	23H6BD	S30	2 Guestrooms	03/25/2021	03/28/2021	3
44M1AF	23H64G	S42	2 Guestrooms	03/25/2021	03/28/2021	3
44L9ZB	23H5UR	S47	2 Guestrooms	03/25/2021	03/28/2021	3
44M04C	23H5WZ	S56D	2 Guestrooms	03/25/2021	03/28/2021	3
44M1BP	23H6AN	S58	2 Guestrooms	03/25/2021	03/28/2021	3
44M1FQ	23H6CK	S75	2 Guestrooms	03/25/2021	03/28/2021	3
44M1CZ	23H637	S99	2 Guestrooms	03/25/2021	03/28/2021	3
44M1F6	23H6C9	S52	3 Guestrooms	03/25/2021	03/28/2021	3
44L785	23H51K	S35	4-5 Guestrooms	03/25/2021	03/28/2021	3
44M1F8	151290	VH5	Ranch House	03/25/2021	03/28/2021	3
44M1F5	23H0DK	VH5	Ranch House	03/25/2021	03/28/2021	3
44M0ZO	23H671	VH5	Ranch House	03/25/2021	03/28/2021	3
44M0HD	23H61F	S37	4-5 Guestrooms	03/25/2021	03/27/2021	2
44M1AA	23G4VJ	VH2	Ranch House	03/25/2021	03/27/2021	2
44M1FS	23H0DK	S18	2 Guestrooms	03/25/2021	03/26/2021	1
44M03N	23G9MW	S81	3 Guestrooms	03/26/2021	04/07/2021	12
44M10T	23H67G	S84	2 Guestrooms	03/26/2021	04/01/2021	6
44M1E0	2355FE	S13A	1 Guestroom	03/26/2021	03/29/2021	3
44M15N	23H68P	S111D	2 Guestrooms	03/26/2021	03/29/2021	3
44M1G9	23G9BH	S18	2 Guestrooms	03/26/2021	03/29/2021	3
44M12E	23H5PZ	S69	2 Guestrooms	03/26/2021	03/29/2021	3
44M1DH	23H2HK	S24	4-5 Guestrooms	03/26/2021	03/29/2021	3
44M15B	23G8WL	VH6	Ranch House	03/26/2021	03/29/2021	3
44M1JL	23G381	S87B	1 Guestroom	03/26/2021	03/28/2021	2
44M1D7	23H67Y	S27A	1 Guestroom	03/26/2021	03/28/2021	2
44M1EM	23H6BW	S57A	1 Guestroom	03/26/2021	03/28/2021	2
44M1EH	23H6BT	S64A	1 Guestroom	03/26/2021	03/28/2021	2
44M1DZ	23H6BL	S39	2 Guestrooms	03/26/2021	03/28/2021	2
44M1IW	23H6D2	S40	2 Guestrooms	03/26/2021	03/28/2021	2
44M1BM	23H486	S41	2 Guestrooms	03/26/2021	03/28/2021	2
44M1DX	23H2IU	S54	2 Guestrooms	03/26/2021	03/28/2021	2
44M197	23H69J	S68D	2 Guestrooms	03/26/2021	03/28/2021	2
44M1G2	23H6CS	S69	2 Guestrooms	03/26/2021	03/28/2021	2
44M1G0	23H6CQ	S70D	2 Guestrooms	03/26/2021	03/28/2021	2
44M1D2	23D5WE	S77	2 Guestrooms	03/26/2021	03/28/2021	2

BRASADA RANCH**Property Management System Extract - All Reservations 2019-2021**

Due to the amount of data, 2014-2018 is available on request

Data Extraction: May 03, 2022

ResID	GuestID	Room#	GuestroomConfig	Arrival	Departure	Nights
44M15Y	23H43X	S109	3 Guestrooms	03/26/2021	03/28/2021	2
44M19T	23H0UM	S48	3 Guestrooms	03/26/2021	03/28/2021	2
44M1AV	23H6AC	S25	4-5 Guestrooms	03/26/2021	03/28/2021	2
44L9T3	23F0D4	S25	4-5 Guestrooms	03/26/2021	03/28/2021	2
44M1DI	23H6BB	S34	4-5 Guestrooms	03/26/2021	03/28/2021	2
44L3ST	23H46W	VH3	Ranch House	03/26/2021	03/28/2021	2
44M18X	23H5I2	VH4	Ranch House	03/26/2021	03/28/2021	2
44M156	23H68H	VH6	Ranch House	03/26/2021	03/28/2021	2
44M123	23H67Y	VH7	Ranch House	03/26/2021	03/28/2021	2
44M1FI	23H6CE	VH7	Ranch House	03/26/2021	03/28/2021	2
44M0VU	23H66L	VH8	Ranch House	03/26/2021	03/28/2021	2
44M1KH	23H6CY	S73	2 Guestrooms	03/26/2021	03/27/2021	1
44M01T	23H5VX	S85	3 Guestrooms	03/27/2021	04/05/2021	9
44L87Z	23D9NK	S76	2 Guestrooms	03/27/2021	04/04/2021	8
44M0V2	23H5AD	S13	2 Guestrooms	03/27/2021	04/03/2021	7
44M17Q	23H50K	S82A	1 Guestroom	03/27/2021	04/02/2021	6
44M02I	23H31K	S119A	1 Guestroom	03/27/2021	04/01/2021	5
44L86O	23H5EH	S63	2 Guestrooms	03/27/2021	04/01/2021	5
44M0V1	23H5AD	S50	3 Guestrooms	03/27/2021	03/31/2021	4
44M12S	23H0DK	S97	3 Guestrooms	03/27/2021	03/30/2021	3
44L96Q	23H5RG	S74A	1 Guestroom	03/27/2021	03/29/2021	2
44M0S7	23H6S0	S29E	2 Guestrooms	03/27/2021	03/29/2021	2
44M1KG	23H6DE	S51	2 Guestrooms	03/27/2021	03/29/2021	2
44M1IR	23H6CY	S72	2 Guestrooms	03/27/2021	03/28/2021	2
44M1A6	23G8WL	VH1	Ranch House	03/27/2021	03/29/2021	2
44M1DP	23E9GO	VH7	Ranch House	03/27/2021	03/29/2021	2
44M1K7	23H0DK	S112D	2 Guestrooms	03/27/2021	03/28/2021	1
44M1KE	23H0DK	S72	2 Guestrooms	03/27/2021	03/28/2021	1
44M1K5	23H0DK	S26	4-5 Guestrooms	03/27/2021	03/28/2021	1
44M1KO	23H6DG	VH3	Ranch House	03/27/2021	03/28/2021	1
44M19A	23H69M	S22	2 Guestrooms	03/28/2021	04/02/2021	5
44M053	23G2RR	S54	2 Guestrooms	03/28/2021	04/01/2021	4
44M1JI	23B8WR	S59	2 Guestrooms	03/28/2021	03/31/2021	3
44M0M0	23E5NQ	S42A	1 Guestroom	03/28/2021	03/30/2021	2
44M1JH	23H0DK	S69	2 Guestrooms	03/28/2021	03/29/2021	1
44M1KL	23H0DK	S77	2 Guestrooms	03/28/2021	03/29/2021	1
44M071	23H69O	S72	2 Guestrooms	03/29/2021	04/03/2021	5
44M1L0	23H637	S41A	1 Guestroom	03/29/2021	04/02/2021	4
44M1JP	23H6D9	S48A	1 Guestroom	03/29/2021	04/02/2021	4
44M1E5	23H6BO	S57A	1 Guestroom	03/29/2021	04/02/2021	4
44M1JV	23F80A	S47	2 Guestrooms	03/29/2021	04/02/2021	4
44M1AU	23H6AB	S90A	1 Guestroom	03/29/2021	04/01/2021	3
44M1F9	23H6CA	S21	2 Guestrooms	03/29/2021	04/01/2021	3
44M1E4	23H6BN	S27	2 Guestrooms	03/29/2021	03/31/2021	2
44L976	23H1W9	S111	3 Guestrooms	03/30/2021	04/04/2021	5
44M02G	23H4RV	S78A	1 Guestroom	03/30/2021	04/03/2021	4
44M0GY	23H615	S16	2 Guestrooms	03/30/2021	04/03/2021	4
44M0NJ	23H63D	S2B	2 Guestrooms	03/30/2021	04/03/2021	4
44M02E	23H5W9	S77	2 Guestrooms	03/30/2021	04/03/2021	4
44M0VY	23H66O	S64	2 Guestrooms	03/30/2021	04/02/2021	3
44M0VA	23H669	S74	2 Guestrooms	03/30/2021	04/02/2021	3
44M1KX	2393B5	VH4	Ranch House	03/30/2021	04/02/2021	3
44M01D	23H5VQ	S58A	1 Guestroom	03/30/2021	04/01/2021	2
44M14U	110929	S97	3 Guestrooms	03/30/2021	04/01/2021	2
44L90M	23D9ZA	VH5	Ranch House	03/30/2021	04/01/2021	2
44M0M1	23E5NQ	S42A	1 Guestroom	03/30/2021	03/31/2021	1
44M110	23H67N	S30	2 Guestrooms	03/31/2021	04/05/2021	5
44M1LN	23H6CO	S26F	3 Guestrooms	03/31/2021	04/05/2021	5
44M0NY	23H2VV	S60	2 Guestrooms	03/31/2021	04/04/2021	4
44L9YP	23G5FH	S112	3 Guestrooms	03/31/2021	04/04/2021	4
44L9YO	23G5FH	S29	3 Guestrooms	03/31/2021	04/04/2021	4
44M0RI	23E3HV	S50D	2 Guestrooms	03/31/2021	04/03/2021	3
44M1EN	23H6BX	S32A	1 Guestroom	03/31/2021	04/02/2021	2
44M0R1	23H64O	S16	2 Guestrooms	03/31/2021	04/02/2021	2
44M1KT	23H6DJ	S46	2 Guestrooms	03/31/2021	04/02/2021	2
44M09R	23H0C4	VH8	Ranch House	03/31/2021	04/02/2021	2
44L7KM	23H4WD	S69	2 Guestrooms	04/01/2021	04/08/2021	7
44M1K1	23H6DC	S73	2 Guestrooms	04/01/2021	04/06/2021	5
44M1E2	23F8Z6	S119A	1 Guestroom	04/01/2021	04/05/2021	4
44M1DS	23C9A1	S51A	1 Guestroom	04/01/2021	04/05/2021	4
44M1FV	23H6CO	S40	2 Guestrooms	04/01/2021	04/05/2021	4
44M1NG	23H6EK	S42	2 Guestrooms	04/01/2021	04/05/2021	4
44M0SU	23G62W	S63	2 Guestrooms	04/01/2021	04/05/2021	4
44L9IG	23H52J	S98	2 Guestrooms	04/01/2021	04/05/2021	4
44M09O	23H55Y	S27A	1 Guestroom	04/01/2021	04/04/2021	3
44M1DF	23H60T	S69A	1 Guestroom	04/01/2021	04/04/2021	3
44M1L8	23D4UR	S18	2 Guestrooms	04/01/2021	04/04/2021	3
44M12F	23H0IG	S21	2 Guestrooms	04/01/2021	04/04/2021	3
44M1BN	23H6AK	S43	2 Guestrooms	04/01/2021	04/04/2021	3
44M1DN	23H6BE	S58	2 Guestrooms	04/01/2021	04/04/2021	3
44M1C4	23H6AV	S90	2 Guestrooms	04/01/2021	04/04/2021	3
44M1DE	23H60T	S109	3 Guestrooms	04/01/2021	04/04/2021	3
44M1IQ	23H45J	VH1	Ranch House	04/01/2021	04/04/2021	3
44M0KV	23H2BP	S25	4-5 Guestrooms	04/02/2021	04/10/2021	8
44M1G1	23H6CR	S41	2 Guestrooms	04/02/2021	04/09/2021	7
44M02U	23H5WH	S14	3 Guestrooms	04/02/2021	04/08/2021	6
44M16V	23H68U	S56	3 Guestrooms	04/02/2021	04/08/2021	6
44M1LW	23H4CY	S27	2 Guestrooms	04/02/2021	04/06/2021	4
44M1MZ	23H5E3	S47	2 Guestrooms	04/02/2021	04/06/2021	4
44M01W	23H5VZ	S37	4-5 Guestrooms	04/02/2021	04/06/2021	4
44M0V0	23G9CE	S38	4-5 Guestrooms	04/02/2021	04/06/2021	4
44K2C5	23H0DK	S2B	2 Guestrooms	04/02/2021	04/05/2021	3
44M02P	23H3Z6	S54	2 Guestrooms	04/02/2021	04/05/2021	3
44M150	23H68E	S57	2 Guestrooms	04/02/2021	04/05/2021	3

BRASADA RANCH**Property Management System Extract - All Reservations 2019-2021**

Due to the amount of data, 2014-2018 is available on request

Data Extraction: May 03, 2022

ResID	GuestID	Room#	GuestroomConfig	Arrival	Departure	Nights
44M1KZ	23H6DN	S118	3 Guestrooms	04/02/2021	04/05/2021	3
44M1OZ	23H6EX	S97	3 Guestrooms	04/02/2021	04/05/2021	3
44M0BM	23H603	VH4	Ranch House	04/02/2021	04/05/2021	3
44M0B7	23H22Z	S61A	1 Guestroom	04/02/2021	04/04/2021	2
44M1KU	23H6DK	S46	2 Guestrooms	04/02/2021	04/04/2021	2
44M15M	23E5PX	S59	2 Guestrooms	04/02/2021	04/04/2021	2
44M1NE	23G1R4	S74	2 Guestrooms	04/02/2021	04/04/2021	2
44M0SO	23E32O	S56	3 Guestrooms	04/02/2021	04/04/2021	2
44M1OQ	23G8UO	S68	3 Guestrooms	04/02/2021	04/04/2021	2
44M14E	23C0LU	S28	4-5 Guestrooms	04/02/2021	04/04/2021	2
44M0NI	23H2YC	VH2	Ranch House	04/02/2021	04/04/2021	2
44M0BL	23H5F1	VH5	Ranch House	04/02/2021	04/04/2021	2
44M1Q2	23H6FH	VH7	Ranch House	04/02/2021	04/04/2021	2
44M1PK	23H0DK	S64	2 Guestrooms	04/02/2021	04/03/2021	1
44M1K9	23F728	VH3	Ranch House	04/02/2021	04/03/2021	1
44M0O8	23H63O	S39	2 Guestrooms	04/03/2021	04/10/2021	7
44M18N	23G9F8	S77	2 Guestrooms	04/03/2021	04/10/2021	7
44M08A	23H0JM	S82	2 Guestrooms	04/03/2021	04/10/2021	7
44M08T	23H5YQ	S84	2 Guestrooms	04/03/2021	04/10/2021	7
44M0KS	23H40N	S24	4-5 Guestrooms	04/03/2021	04/10/2021	7
44M0KT	23H62G	S21	2 Guestrooms	04/03/2021	04/09/2021	6
44M18G	23H69A	S66	2 Guestrooms	04/03/2021	04/09/2021	6
44L82F	23H5CS	S25	4-5 Guestrooms	04/03/2021	04/09/2021	6
44M0E1	23F2DH	S13	2 Guestrooms	04/03/2021	04/08/2021	5
44M0K3	23F2DH	S18	2 Guestrooms	04/03/2021	04/08/2021	5
44M0TO	23G7V1	S22	2 Guestrooms	04/03/2021	04/08/2021	5
44M1KV	23F0B2	S78	2 Guestrooms	04/03/2021	04/08/2021	5
44M1JE	23E9YQ	S75A	1 Guestroom	04/03/2021	04/07/2021	4
44M159	23H68J	S16	2 Guestrooms	04/03/2021	04/07/2021	4
44L82E	23H5CR	S50	3 Guestrooms	04/03/2021	04/06/2021	3
44M08W	23H5CS	S35	4-5 Guestrooms	04/03/2021	04/06/2021	3
44M1KP	23H6CE	S18	2 Guestrooms	04/03/2021	04/05/2021	2
44M1QI	23E3FJ	S14	3 Guestrooms	04/03/2021	04/05/2021	2
44M1P7	23F728	VH3	Ranch House	04/03/2021	04/05/2021	2
44M1P4	23H6F0	VH5	Ranch House	04/03/2021	04/05/2021	2
44M1QR	23F3YJ	S112C	1 Guestroom	04/03/2021	04/04/2021	1
44M1PN	23H0DK	S72	2 Guestrooms	04/03/2021	04/04/2021	1
44M0SF	23H652	VH6	Ranch House	04/03/2021	04/04/2021	1
44L9YJ	23H5UG	S30	2 Guestrooms	04/04/2021	04/10/2021	6
44M1FG	23H56G	S50D	2 Guestrooms	04/04/2021	04/10/2021	6
44L9UY	23F959	S48	3 Guestrooms	04/04/2021	04/10/2021	6
44M0NK	23H5HK	S28	4-5 Guestrooms	04/04/2021	04/10/2021	6
44L8VZ	23C3A7	S32	4-5 Guestrooms	04/04/2021	04/10/2021	6
44M1DO	2349WA	S87B	1 Guestroom	04/04/2021	04/09/2021	5
44M1J0	23H4CY	S43	2 Guestrooms	04/04/2021	04/09/2021	5
44M1J1	23H4CY	S46	2 Guestrooms	04/04/2021	04/09/2021	5
44L8YP	23H58I	S33	4-5 Guestrooms	04/04/2021	04/09/2021	5
44M1IY	23H4CY	S34	4-5 Guestrooms	04/04/2021	04/09/2021	5
44M1E1	23H6BM	VH1	Ranch House	04/04/2021	04/09/2021	5
44M0WA	23H66T	S21	2 Guestrooms	04/04/2021	04/08/2021	4
44M1MR	23H6E6	S90	2 Guestrooms	04/04/2021	04/08/2021	4
44M0O9	23H63P	S109	3 Guestrooms	04/04/2021	04/08/2021	4
44M0O0	23H63J	S29	3 Guestrooms	04/04/2021	04/08/2021	4
44M0T0	23H1DF	S23	2 Guestrooms	04/04/2021	04/07/2021	3
44L924	23H5PG	S44	2 Guestrooms	04/04/2021	04/07/2021	3
44M0W4	23H66Q	S58	2 Guestrooms	04/04/2021	04/07/2021	3
44M1B1	23G73L	S76	2 Guestrooms	04/04/2021	04/07/2021	3
44L959	23H5QV	S35F	3 Guestrooms	04/04/2021	04/07/2021	3
44M118	23H67H	S42	2 Guestrooms	04/05/2021	04/11/2021	6
44M10M	23E90L	S30	2 Guestrooms	04/05/2021	04/10/2021	5
44M1G3	23F7LR	S57	2 Guestrooms	04/05/2021	04/10/2021	5
44M0NT	23H2V2	S59	2 Guestrooms	04/05/2021	04/10/2021	5
44M187	23H696	S61	2 Guestrooms	04/05/2021	04/10/2021	5
44M1CU	23H4VK	S63	2 Guestrooms	04/05/2021	04/10/2021	5
44M0NW	23H2GG	S64	2 Guestrooms	04/05/2021	04/10/2021	5
44M0VQ	23H66I	S77	2 Guestrooms	04/05/2021	04/10/2021	5
44M0UZ	23H664	S98	2 Guestrooms	04/05/2021	04/10/2021	5
44M0QS	23H64H	S46A	1 Guestroom	04/05/2021	04/09/2021	4
44M1JA	23H6D4	S2BH	2 Guestrooms	04/05/2021	04/09/2021	4
44M0K8	23H629	S40	2 Guestrooms	04/05/2021	04/09/2021	4
44M0RK	23H64R	S60	2 Guestrooms	04/05/2021	04/09/2021	4
44L93M	23H5Q3	S74	2 Guestrooms	04/05/2021	04/09/2021	4
44M1PY	23H6FF	S112	3 Guestrooms	04/05/2021	04/09/2021	4
44M00N	23H5VJ	S36	4-5 Guestrooms	04/05/2021	04/09/2021	4
44L9ST	23H5RZ	S16A	1 Guestroom	04/05/2021	04/08/2021	3
44L82V	23H5D1	S51	2 Guestrooms	04/05/2021	04/08/2021	3
44M17Z	23H695	S69	2 Guestrooms	04/05/2021	04/08/2021	3
44M1O0	23H6ER	S97D	2 Guestrooms	04/05/2021	04/08/2021	3
44M1MS	23H6E7	S34F	3 Guestrooms	04/05/2021	04/08/2021	3
44M18Y	23H5XS	S3BH	3 Guestrooms	04/05/2021	04/08/2021	3
44M1QY	23H6FX	VH2	Ranch House	04/05/2021	04/08/2021	3
44M17J	23H691	VH4	Ranch House	04/05/2021	04/08/2021	3
44M1QV	23H6FU	S27	2 Guestrooms	04/05/2021	04/07/2021	2
44L9T5	23H5S6	S85D	2 Guestrooms	04/05/2021	04/07/2021	2
44M1RK	23H6G3	S99	2 Guestrooms	04/05/2021	04/07/2021	2
44M1RM	23G56K	VSTE2	Ranch House	04/05/2021	04/07/2021	2
44M1R9	23F5FO	VH8	Ranch House	04/05/2021	04/06/2021	1
44M1RC	23H1W9	S111	3 Guestrooms	04/05/2021	04/05/2021	0
44M1QZ	23E3FJ	S14	3 Guestrooms	04/05/2021	04/05/2021	0
44M0TP	23H65O	S54	2 Guestrooms	04/06/2021	04/12/2021	6
44M1KN	23H6DF	S72	2 Guestrooms	04/06/2021	04/11/2021	5
44L9YB	23H5UC	S41	2 Guestrooms	04/06/2021	04/10/2021	4
44M1P9	23H6F5	S47	2 Guestrooms	04/06/2021	04/10/2021	4
44M1JQ	23H6DA	S18B	1 Guestroom	04/06/2021	04/09/2021	3

BRASADA RANCH**Property Management System Extract - All Reservations 2019-2021**

Due to the amount of data, 2014-2018 is available on request

Data Extraction: May 03, 2022

ResID	GuestID	Room#	GuestroomConfig	Arrival	Departure	Nights
44M15X	23E5OT	S119A	1 Guestroom	04/06/2021	04/09/2021	3
44M08G	23H5YN	S39	2 Guestrooms	04/06/2021	04/09/2021	3
44M1RQ	23H4CY	S43	2 Guestrooms	04/06/2021	04/09/2021	3
44M1SJ	23H6GC	S14A	1 Guestroom	04/06/2021	04/08/2021	2
44M1S7	23H6DA	S18	2 Guestrooms	04/06/2021	04/08/2021	2
44M1J6	23H6D1	S3BH	3 Guestrooms	04/06/2021	04/08/2021	2
44M1IV	23H6D1	S70	3 Guestrooms	04/06/2021	04/08/2021	2
44M07E	23E0DL	S72	2 Guestrooms	04/07/2021	04/14/2021	7
44M079	23E0DL	S70	3 Guestrooms	04/07/2021	04/14/2021	7
44M1B2	23H5B0	S23	2 Guestrooms	04/07/2021	04/11/2021	4
44M0J7	23H5SJ	S112	3 Guestrooms	04/07/2021	04/11/2021	4
44M1J7	23H6CP	S2BH	2 Guestrooms	04/07/2021	04/10/2021	3
44M1FW	23H6CP	S58	2 Guestrooms	04/07/2021	04/10/2021	3
44M0LR	23D6YZ	S68E	2 Guestrooms	04/07/2021	04/10/2021	3
44L927	23H5PJ	S76	2 Guestrooms	04/07/2021	04/10/2021	3
44M1NI	23H6EM	S33F	3 Guestrooms	04/07/2021	04/10/2021	3
44M1OP	23H6EV	S97D	2 Guestrooms	04/07/2021	04/09/2021	2
44M0OA	23E8M1	S13	2 Guestrooms	04/08/2021	04/12/2021	4
44M1TW	23H6H0	S70C	1 Guestroom	04/08/2021	04/11/2021	3
44M1LE	23H6DX	S22A	1 Guestroom	04/08/2021	04/11/2021	3
44M1OL	23F7Q5	S43A	1 Guestroom	04/08/2021	04/11/2021	3
44M1OO	23H6EU	S118D	2 Guestrooms	04/08/2021	04/11/2021	3
44M0M7	23E38T	S16	2 Guestrooms	04/08/2021	04/11/2021	3
44M1Q7	23H6FJ	S27	2 Guestrooms	04/08/2021	04/11/2021	3
44M1S2	23H6E2	S44	2 Guestrooms	04/08/2021	04/11/2021	3
44M12Q	23H5PZ	S69	2 Guestrooms	04/08/2021	04/11/2021	3
44M1TT	238716	S70D	2 Guestrooms	04/08/2021	04/11/2021	3
44M1PO	23H6FD	S85E	2 Guestrooms	04/08/2021	04/11/2021	3
44M0BA	23H600	S99	2 Guestrooms	04/08/2021	04/11/2021	3
44M1N9	23H6EG	S81A	1 Guestroom	04/08/2021	04/10/2021	2
44M1UH	23H6H7	S18	2 Guestrooms	04/08/2021	04/10/2021	2
44M18P	23H69D	S52D	2 Guestrooms	04/08/2021	04/10/2021	2
44M1SU	23G6XP	S109	3 Guestrooms	04/08/2021	04/10/2021	2
44M1NK	23F3FU	S29	3 Guestrooms	04/08/2021	04/10/2021	2
44M1UD	23H6H4	VH3	Ranch House	04/08/2021	04/09/2021	1
44M170	23H4KD	S41	2 Guestrooms	04/09/2021	04/14/2021	5
44M1AT	23H6AL	S97	3 Guestrooms	04/09/2021	04/14/2021	5
44M1L7	23H6DR	S60A	1 Guestroom	04/09/2021	04/13/2021	4
44M0KX	23H62H	S46	2 Guestrooms	04/09/2021	04/13/2021	4
44M1AD	23H6A6	S56D	2 Guestrooms	04/09/2021	04/13/2021	4
44M10U	23E5OW	S119A	1 Guestroom	04/09/2021	04/12/2021	3
44M0V7	23H668	S40	2 Guestrooms	04/09/2021	04/12/2021	3
44M0TQ	23H65P	S51	2 Guestrooms	04/09/2021	04/12/2021	3
44M10V	23H1NC	S78	2 Guestrooms	04/09/2021	04/12/2021	3
44M1L1	23H6DO	VH5	Ranch House	04/09/2021	04/12/2021	3
44M1UO	23H6HC	S87B	1 Guestroom	04/09/2021	04/11/2021	2
44M1PV	23H6FE	S13A	1 Guestroom	04/09/2021	04/11/2021	2
44M1TA	23H6GP	S22A	1 Guestroom	04/09/2021	04/11/2021	2
44L2LJ	23H3N7	S16	2 Guestrooms	04/09/2021	04/11/2021	2
44L2LL	23H3N7	S22	2 Guestrooms	04/09/2021	04/11/2021	2
44L2LN	23H3N7	S23	2 Guestrooms	04/09/2021	04/11/2021	2
44L2LS	23H3N7	S27	2 Guestrooms	04/09/2021	04/11/2021	2
44L2LT	23H3N7	S39	2 Guestrooms	04/09/2021	04/11/2021	2
44L2LM	23H3N7	S44	2 Guestrooms	04/09/2021	04/11/2021	2
44M1UR	23H6HE	S45D	2 Guestrooms	04/09/2021	04/11/2021	2
44L2LQ	23H3N7	S46	2 Guestrooms	04/09/2021	04/11/2021	2
44L2LR	23H3N7	S47	2 Guestrooms	04/09/2021	04/11/2021	2
44L2LP	23H3N7	S51	2 Guestrooms	04/09/2021	04/11/2021	2
44L2LO	23H3N7	S54	2 Guestrooms	04/09/2021	04/11/2021	2
44L2LX	23H3N7	S57	2 Guestrooms	04/09/2021	04/11/2021	2
44L2LY	23H3N7	S59	2 Guestrooms	04/09/2021	04/11/2021	2
44L2LW	23H3N7	S60	2 Guestrooms	04/09/2021	04/11/2021	2
44L2LE	23H3N7	S61	2 Guestrooms	04/09/2021	04/11/2021	2
44L2LU	23H3N7	S63	2 Guestrooms	04/09/2021	04/11/2021	2
44M1SK	23H6GD	S66	2 Guestrooms	04/09/2021	04/11/2021	2
44L2LH	23H3N7	S69	2 Guestrooms	04/09/2021	04/11/2021	2
44L2LD	23H3N7	S73	2 Guestrooms	04/09/2021	04/11/2021	2
44L2LF	23H3N7	S74	2 Guestrooms	04/09/2021	04/11/2021	2
44M0EB	23G2WO	S74	2 Guestrooms	04/09/2021	04/11/2021	2
44M1UP	23H0DK	S75	2 Guestrooms	04/09/2021	04/11/2021	2
44L2LI	23H3N7	S75	2 Guestrooms	04/09/2021	04/11/2021	2
44M1TE	23H6G3	S75	2 Guestrooms	04/09/2021	04/11/2021	2
44L2LV	23H3N7	S77	2 Guestrooms	04/09/2021	04/11/2021	2
44L2LG	23H3N7	S78	2 Guestrooms	04/09/2021	04/11/2021	2
44L2LK	23H3N7	S90	2 Guestrooms	04/09/2021	04/11/2021	2
44M15W	23D45T	S90	2 Guestrooms	04/09/2021	04/11/2021	2
44L2LA	23H3N7	S109	3 Guestrooms	04/09/2021	04/11/2021	2
44M1LL	23H1W9	S111	3 Guestrooms	04/09/2021	04/11/2021	2
44M173	23H68W	S112	3 Guestrooms	04/09/2021	04/11/2021	2
44L2LB	23H3N7	S118	3 Guestrooms	04/09/2021	04/11/2021	2
44L2LC	23H3N7	S14	3 Guestrooms	04/09/2021	04/11/2021	2
44M1T3	23H5TC	S14	3 Guestrooms	04/09/2021	04/11/2021	2
44L2L7	23H3N7	S29	3 Guestrooms	04/09/2021	04/11/2021	2
44L2L5	23H3N7	S45	3 Guestrooms	04/09/2021	04/11/2021	2
44L2L4	23H3N7	S56	3 Guestrooms	04/09/2021	04/11/2021	2
44L2L3	23H3N7	S68	3 Guestrooms	04/09/2021	04/11/2021	2
44L2L6	23H3N7	S81	3 Guestrooms	04/09/2021	04/11/2021	2
44L2L8	23H3N7	S85	3 Guestrooms	04/09/2021	04/11/2021	2
44L2L9	23H3N7	S97	3 Guestrooms	04/09/2021	04/11/2021	2
44L2L1	23H3N7	S24	4-5 Guestrooms	04/09/2021	04/11/2021	2
44L2L0	23H3N7	S25	4-5 Guestrooms	04/09/2021	04/11/2021	2
44L2L2	23H3N7	S26	4-5 Guestrooms	04/09/2021	04/11/2021	2
44L2KY	23H3N7	S28	4-5 Guestrooms	04/09/2021	04/11/2021	2
44L2KZ	23H3N7	S37	4-5 Guestrooms	04/09/2021	04/11/2021	2

BRASADA RANCH**Property Management System Extract - All Reservations 2019-2021**

Due to the amount of data, 2014-2018 is available on request

Data Extraction: May 03, 2022

ResID	GuestID	Room#	GuestroomConfig	Arrival	Departure	Nights
44M1TR	23H6GY	VH1	Ranch House	04/09/2021	04/11/2021	2
44M1T7	23H6GN	VH2	Ranch House	04/09/2021	04/11/2021	2
44L2KX	23H3N7	VH3	Ranch House	04/09/2021	04/11/2021	2
44M0S8	23H4B1	VH6	Ranch House	04/09/2021	04/11/2021	2
44M081	23F4S5	VH8	Ranch House	04/09/2021	04/11/2021	2
44M1MB	23H6E2	VH3	Ranch House	04/09/2021	04/10/2021	1
44M1CV	23G69R	VH4	Ranch House	04/09/2021	04/10/2021	1
44M1PM	2340HD	VH7	Ranch House	04/09/2021	04/10/2021	1
44M0CF	23H4JL	S119	2 Guestrooms	04/10/2021	04/18/2021	8
44M1RY	23H1XF	S98A	1 Guestroom	04/10/2021	04/17/2021	7
44M03F	23H515	S30	2 Guestrooms	04/10/2021	04/17/2021	7
44M0RP	23H64T	S39	2 Guestrooms	04/10/2021	04/17/2021	7
44M082	23H5YG	S98	2 Guestrooms	04/10/2021	04/17/2021	7
44M1AJ	23G0WJ	S76A	1 Guestroom	04/10/2021	04/15/2021	5
44M1VL	23H6HQ	S109	3 Guestrooms	04/10/2021	04/15/2021	5
44M1JN	23H6D7	S59	2 Guestrooms	04/10/2021	04/14/2021	4
44M11Y	23H67V	S29	3 Guestrooms	04/10/2021	04/13/2021	3
44M1XT	23H51H	S38	4-5 Guestrooms	04/10/2021	04/13/2021	3
44M1UN	234558	S26B	1 Guestroom	04/10/2021	04/12/2021	2
44M1FP	23H2NO	S21	2 Guestrooms	04/10/2021	04/12/2021	2
44M02M	23H5WB	S48	3 Guestrooms	04/10/2021	04/12/2021	2
44M1UW	23H0DK	S58	2 Guestrooms	04/10/2021	04/11/2021	1
44M0LS	23D6YZ	S68E	2 Guestrooms	04/10/2021	04/11/2021	1
44M1SG	23H6GB	VH4	Ranch House	04/10/2021	04/11/2021	1
44M1P5	23H6F2	VH7	Ranch House	04/10/2021	04/11/2021	1
44M1EP	23H4CH	S57	2 Guestrooms	04/11/2021	04/18/2021	7
44M1JF	23G6EB	S72A	1 Guestroom	04/11/2021	04/16/2021	5
44M1D1	23H6B7	S58	2 Guestrooms	04/11/2021	04/16/2021	5
44M17F	23H64I	S84	2 Guestrooms	04/11/2021	04/16/2021	5
44L949	23H5QG	S90	2 Guestrooms	04/11/2021	04/16/2021	5
44M0EL	23H60K	S50	3 Guestrooms	04/11/2021	04/16/2021	5
44M06H	23H5XW	S22	2 Guestrooms	04/11/2021	04/14/2021	3
44M1S4	23H51G	S73B	1 Guestroom	04/11/2021	04/13/2021	2
44L96N	23H5RF	S27A	1 Guestroom	04/11/2021	04/13/2021	2
44M1V0	23H0DK	S118D	2 Guestrooms	04/11/2021	04/12/2021	1
44M1VW	23H0DK	S45D	2 Guestrooms	04/11/2021	04/12/2021	1
44M1W2	23H6HE	S45D	2 Guestrooms	04/11/2021	04/12/2021	1
44M0EC	23G2WO	S74	2 Guestrooms	04/11/2021	04/12/2021	1
44M1VP	23H6HT	VH6	Ranch House	04/11/2021	04/12/2021	1
44M0KO	23G3PN	S64	2 Guestrooms	04/12/2021	04/17/2021	5
44M0KN	23G3PN	S66	2 Guestrooms	04/12/2021	04/17/2021	5
44M021	23H5W3	S23	2 Guestrooms	04/12/2021	04/16/2021	4
44M0RW	23H64X	S44	2 Guestrooms	04/12/2021	04/16/2021	4
44M1CY	23H6B6	S77	2 Guestrooms	04/12/2021	04/16/2021	4
44M0OT	23H640	VH1	Ranch House	04/12/2021	04/15/2021	3
44M0NV	23H63H	S14A	1 Guestroom	04/12/2021	04/14/2021	2
44M1VO	23H6HS	S40A	1 Guestroom	04/12/2021	04/14/2021	2
44M1DY	23H6BK	VH2	Ranch House	04/12/2021	04/14/2021	2
44M1CM	23H6AZ	VH4	Ranch House	04/12/2021	04/14/2021	2
44M1UL	23H6HA	VH3	Ranch House	04/12/2021	04/13/2021	1
44M1UA	23H6H2	VH4	Ranch House	04/12/2021	04/13/2021	1
44L9ZX	23H51H	S24	4-5 Guestrooms	04/13/2021	04/18/2021	8
44M1UC	23H6H3	S74	2 Guestrooms	04/13/2021	04/19/2021	6
44M1XL	23H0DK	S24	4-5 Guestrooms	04/13/2021	04/18/2021	5
44L9ZQ	23H5UZ	S60A	1 Guestroom	04/13/2021	04/17/2021	4
44M1WV	23D45T	S87B	1 Guestroom	04/13/2021	04/16/2021	3
44M0NC	23H639	VH6	Ranch House	04/13/2021	04/16/2021	3
44M1SQ	23H6GF	S30A	1 Guestroom	04/13/2021	04/15/2021	2
44M1F4	23H6C5	VH3	Ranch House	04/13/2021	04/15/2021	2
44M1IO	23G9J0	VSTE2	Ranch House	04/13/2021	04/14/2021	1
44M10D	23H67B	S18A	1 Guestroom	04/14/2021	04/18/2021	4
44M1W9	23H617	S27	2 Guestrooms	04/14/2021	04/18/2021	4
44M1XC	23H6IM	S59	2 Guestrooms	04/14/2021	04/18/2021	4
44M1YP	23H6IZ	S48	3 Guestrooms	04/14/2021	04/18/2021	4
44M158	23H68I	S81	3 Guestrooms	04/14/2021	04/18/2021	4
44M0V3	23H665	S28	4-5 Guestrooms	04/14/2021	04/18/2021	4
44M1VQ	23H6HU	S47	2 Guestrooms	04/14/2021	04/17/2021	3
44L923	23H5PF	S69	2 Guestrooms	04/14/2021	04/17/2021	3
44L5T6	23G7NW	VH4	Ranch House	04/14/2021	04/17/2021	3
44M0VN	23H66H	S14A	1 Guestroom	04/14/2021	04/16/2021	2
44M1NL	23E5CR	S46A	1 Guestroom	04/14/2021	04/16/2021	2
44M0PF	23H64A	S16	2 Guestrooms	04/14/2021	04/16/2021	2
44M0RS	23H64V	S37	4-5 Guestrooms	04/14/2021	04/16/2021	2
44M1T8	23H6GO	VH7	Ranch House	04/14/2021	04/16/2021	2
44M18V	23H69E	S111	3 Guestrooms	04/15/2021	04/19/2021	4
44M1CP	23H6B1	S41B	1 Guestroom	04/15/2021	04/18/2021	3
44M1RI	23H1UT	S68A	1 Guestroom	04/15/2021	04/18/2021	3
44M0KG	23G33U	S75A	1 Guestroom	04/15/2021	04/18/2021	3
44M1T4	23H6GL	S119	2 Guestrooms	04/15/2021	04/18/2021	3
44M1LO	23H6DZ	S30	2 Guestrooms	04/15/2021	04/18/2021	3
44L9TU	23702H	S54	2 Guestrooms	04/15/2021	04/18/2021	3
44M1NW	23H6EP	S59	2 Guestrooms	04/15/2021	04/18/2021	3
44M1LG	23F5MI	S63	2 Guestrooms	04/15/2021	04/18/2021	3
44M1CT	23H6B3	S76	2 Guestrooms	04/15/2021	04/18/2021	3
44M1CW	23H6B5	S98	2 Guestrooms	04/15/2021	04/18/2021	3
44M1OR	23H5PD	S97	3 Guestrooms	04/15/2021	04/18/2021	3
44M0SX	23H65C	S36	4-5 Guestrooms	04/15/2021	04/18/2021	3
44M1CX	23G98E	VH1	Ranch House	04/15/2021	04/18/2021	3
44M1ZA	23G8CF	S22	2 Guestrooms	04/15/2021	04/17/2021	2
44M1Z9	23G8CF	S34	4-5 Guestrooms	04/15/2021	04/17/2021	2
44M0JP	23H622	VH2	Ranch House	04/15/2021	04/16/2021	1
44M1RZ	23H6G8	VH3	Ranch House	04/15/2021	04/16/2021	1
44M1JK	23H0C2	S37	4-5 Guestrooms	04/16/2021	04/23/2021	7
44M20Q	23H3A5	S13	2 Guestrooms	04/16/2021	04/19/2021	3

BRASADA RANCH**Property Management System Extract - All Reservations 2019-2021**

Due to the amount of data, 2014-2018 is available on request

Data Extraction: May 03, 2022

ResID	GuestID	Room#	GuestroomConfig	Arrival	Departure	Nights
44M0IP	23H61Y	S16	2 Guestrooms	04/16/2021	04/19/2021	3
44M1Q8	23H6FK	S40	2 Guestrooms	04/16/2021	04/19/2021	3
44M151	23G1R4	S74	2 Guestrooms	04/16/2021	04/19/2021	3
44L8W5	151290	S45	3 Guestrooms	04/16/2021	04/19/2021	3
44M20U	23H5F7	S25	4-5 Guestrooms	04/16/2021	04/19/2021	3
44M1FK	23H6CG	VH7	Ranch House	04/16/2021	04/19/2021	3
44M1FJ	23H6CF	VH8	Ranch House	04/16/2021	04/19/2021	3
44M1YE	23H6IU	S72A	1 Guestroom	04/16/2021	04/18/2021	2
44M20R	23F58N	S112D	2 Guestrooms	04/16/2021	04/18/2021	2
44M1A2	23H6A9	S21	2 Guestrooms	04/16/2021	04/18/2021	2
44L89P	23H5FM	S25	4-5 Guestrooms	04/16/2021	04/18/2021	2
44M0JQ	23H622	VH2	Ranch House	04/16/2021	04/18/2021	2
44M21A	23D8C5	S23	2 Guestrooms	04/16/2021	04/17/2021	1
44M1YX	2381LQ	S109	3 Guestrooms	04/16/2021	04/17/2021	1
44M20E	23H53Z	VH2	Ranch House	04/16/2021	04/17/2021	1
44M1F3	23H6B3	VH3	Ranch House	04/16/2021	04/17/2021	1
44L95A	23H3AJ	VH6	Ranch House	04/16/2021	04/17/2021	1
44M1ZQ	23H55C	S61	2 Guestrooms	04/17/2021	04/25/2021	8
44M1Z4	23H6J3	S39	2 Guestrooms	04/17/2021	04/23/2021	6
44M0UP	23H661	S45A	1 Guestroom	04/17/2021	04/21/2021	4
44M1X3	23H6IG	S90	2 Guestrooms	04/17/2021	04/21/2021	4
44M1BJ	23H1AG	S66A	1 Guestroom	04/17/2021	04/20/2021	3
44M1BI	23H1AG	S84	2 Guestrooms	04/17/2021	04/20/2021	3
44M19Z	23D8C5	S50	3 Guestrooms	04/17/2021	04/19/2021	3
44M0AP	23H5ZT	S41	2 Guestrooms	04/17/2021	04/18/2021	1
44L5T7	23G7NW	VH4	Ranch House	04/17/2021	04/18/2021	1
44M1XS	23F53E	VH5	Ranch House	04/17/2021	04/18/2021	1
44L95C	23H3AJ	VH6	Ranch House	04/17/2021	04/18/2021	1
44M0VG	173223	S51	2 Guestrooms	04/18/2021	04/24/2021	6
44M1T1	23H6GK	S82	2 Guestrooms	04/18/2021	04/23/2021	5
44M1QK	23H6FO	S36	4-5 Guestrooms	04/18/2021	04/23/2021	5
44M1QT	23H6FS	S43A	1 Guestroom	04/18/2021	04/21/2021	3
44M0BY	23H604	S22	2 Guestrooms	04/18/2021	04/21/2021	3
44M17D	23H68X	S54	2 Guestrooms	04/18/2021	04/20/2021	2
44L7OU	23F4PS	VH3	Ranch House	04/18/2021	04/19/2021	1
44M20X	23D654	S27	2 Guestrooms	04/19/2021	05/07/2021	18
44M0BD	23H601	S112	3 Guestrooms	04/19/2021	04/24/2021	5
44M1VS	23H6HX	S42A	1 Guestroom	04/19/2021	04/23/2021	4
44M1KR	23H6DI	S46	2 Guestrooms	04/19/2021	04/23/2021	4
44M0H8	23H61B	S69A	1 Guestroom	04/19/2021	04/21/2021	2
44M1WK	23H5CO	VH4	Ranch House	04/19/2021	04/21/2021	2
44M21D	23H6JT	VH3	Ranch House	04/19/2021	04/20/2021	1
44M1SM	23H6GE	S99	2 Guestrooms	04/20/2021	04/24/2021	4
44M152	23E107	S64	2 Guestrooms	04/20/2021	04/23/2021	3
44M1LV	23H6E1	S41	2 Guestrooms	04/20/2021	04/22/2021	2
44M21B	23H6JS	VH3	Ranch House	04/20/2021	04/21/2021	1
44M1SZ	23F850	VH6	Ranch House	04/20/2021	04/21/2021	1
44M1SY	23F850	VH7	Ranch House	04/20/2021	04/21/2021	1
44M1EO	23F4XL	S66	2 Guestrooms	04/21/2021	04/25/2021	4
44M0K6	23H628	S16A	1 Guestroom	04/21/2021	04/24/2021	3
44M0U7	23H4W1	S74A	1 Guestroom	04/21/2021	04/24/2021	3
44M11W	23E7NW	S30	2 Guestrooms	04/21/2021	04/24/2021	3
44M27I	23F6PP	S69	2 Guestrooms	04/21/2021	04/24/2021	3
44M0PB	23G10H	S77	2 Guestrooms	04/21/2021	04/24/2021	3
44M21U	23H6K1	VH5	Ranch House	04/21/2021	04/24/2021	3
44M21N	23F4LJ	S75	2 Guestrooms	04/21/2021	04/23/2021	2
44M278	23G9MW	S81	3 Guestrooms	04/21/2021	04/23/2021	2
44M1Z7	23H6J4	VH2	Ranch House	04/21/2021	04/23/2021	2
44M218	23H6JR	VH8	Ranch House	04/21/2021	04/23/2021	2
44M07X	23G1RV	S47	2 Guestrooms	04/22/2021	04/30/2021	8
44M10S	23H65Z	VH8	Ranch House	04/22/2021	04/29/2021	7
44M1B3	23H6AG	S45	3 Guestrooms	04/22/2021	04/26/2021	4
44M226	23G2ZB	S35	4-5 Guestrooms	04/22/2021	04/26/2021	4
44M1D3	23H6B8	S21A	1 Guestroom	04/22/2021	04/25/2021	3
44M1AW	23H6AD	S23A	1 Guestroom	04/22/2021	04/25/2021	3
44M1E6	23H6BJ	S90A	1 Guestroom	04/22/2021	04/25/2021	3
44M0GA	23H60Y	S78	2 Guestrooms	04/22/2021	04/25/2021	3
44M229	23G9XM	S84	2 Guestrooms	04/22/2021	04/25/2021	3
44M0KU	23G135	S29	3 Guestrooms	04/22/2021	04/25/2021	3
44M1JO	23H6D8	VH1	Ranch House	04/22/2021	04/25/2021	3
44M0TS	23G8TW	VH3	Ranch House	04/22/2021	04/25/2021	3
44M1XM	23H6IQ	S43A	1 Guestroom	04/22/2021	04/24/2021	2
44M1TM	23H6GU	S40	2 Guestrooms	04/22/2021	04/24/2021	2
44M01H	23H0DK	S58	2 Guestrooms	04/22/2021	04/24/2021	2
44M0FJ	23H600	VH4	Ranch House	04/22/2021	04/23/2021	1
44M296	23G18R	S119A	1 Guestroom	04/23/2021	04/28/2021	5
44M228	23H0DK	S44	2 Guestrooms	04/23/2021	04/28/2021	5
44M1PW	110929	S97	3 Guestrooms	04/23/2021	04/27/2021	4
44M1TQ	23H5LA	S46	2 Guestrooms	04/23/2021	04/26/2021	3
44M1Q9	23H6FL	S50	3 Guestrooms	04/23/2021	04/26/2021	3
44M1VJ	23H6B1	S56B	1 Guestroom	04/23/2021	04/25/2021	2
44M1KQ	23H6DH	S118A	1 Guestroom	04/23/2021	04/25/2021	2
44M1X2	23H6IH	S13A	1 Guestroom	04/23/2021	04/25/2021	2
44M1EQ	23H6BY	S72A	1 Guestroom	04/23/2021	04/25/2021	2
44M1FT	23H6CM	S16	2 Guestrooms	04/23/2021	04/25/2021	2
44M014	23H411	S22	2 Guestrooms	04/23/2021	04/25/2021	2
44L9AK	23E25A	S41	2 Guestrooms	04/23/2021	04/25/2021	2
44M1DT	23H567	S42	2 Guestrooms	04/23/2021	04/25/2021	2
44M17K	23H692	S54	2 Guestrooms	04/23/2021	04/25/2021	2
44L9VO	23E4RQ	S57	2 Guestrooms	04/23/2021	04/25/2021	2
44M05C	23H5XH	S59	2 Guestrooms	04/23/2021	04/25/2021	2
44M0SD	23H651	S75	2 Guestrooms	04/23/2021	04/25/2021	2
44M21V	23H605	S76	2 Guestrooms	04/23/2021	04/25/2021	2
44M0OR	23H63Y	S98	2 Guestrooms	04/23/2021	04/25/2021	2

BRASADA RANCH**Property Management System Extract - All Reservations 2019-2021**

Due to the amount of data, 2014-2018 is available on request

Data Extraction: May 03, 2022

ResID	GuestID	Room#	GuestroomConfig	Arrival	Departure	Nights
44M1KW	23H6DL	S85	3 Guestrooms	04/23/2021	04/25/2021	2
44M1PH	23H6FA	VH2	Ranch House	04/23/2021	04/25/2021	2
44M0HQ	23H6IJ	VH4	Ranch House	04/23/2021	04/25/2021	2
44M12Y	23H688	VH6	Ranch House	04/23/2021	04/25/2021	2
44M1UJ	23H6H8	VH6	Ranch House	04/23/2021	04/25/2021	2
44M1PG	23H6F9	VH8	Ranch House	04/23/2021	04/25/2021	2
44M2BI	23F3KQ	VH7	Ranch House	04/23/2021	04/24/2021	1
44M0SK	23H656	S25	4-5 Guestrooms	04/24/2021	05/02/2021	8
44M1W5	23F1HW	S40	2 Guestrooms	04/24/2021	04/29/2021	5
44M127	23F3KQ	S58A	1 Guestroom	04/24/2021	04/26/2021	3
44M1JX	23G8WL	S60A	1 Guestroom	04/24/2021	04/27/2021	3
44M195	23H69H	S69A	1 Guestroom	04/24/2021	04/27/2021	3
44M1F2	23H6C3	S30	2 Guestrooms	04/24/2021	04/26/2021	2
44M1EW	23H6C0	VH5	Ranch House	04/24/2021	04/25/2021	1
44M02N	23H5WC	S63A	1 Guestroom	04/25/2021	04/30/2021	5
44M20P	23H6JL	VH5	Ranch House	04/25/2021	04/30/2021	5
44M204	23H6JE	S51B	1 Guestroom	04/25/2021	04/29/2021	4
44M209	23H6JF	VH8	Ranch House	04/25/2021	04/29/2021	4
44M12M	23H683	VH1	Ranch House	04/25/2021	04/28/2021	3
44M1ZY	23G6CW	S74A	1 Guestroom	04/25/2021	04/27/2021	2
44M28C	23H6LB	S74A	1 Guestroom	04/25/2021	04/27/2021	2
44M286	23D572	S43	2 Guestrooms	04/25/2021	04/27/2021	2
44M05D	23H5XH	S59	2 Guestrooms	04/25/2021	04/26/2021	1
44M1QW	23H6FV	VH2	Ranch House	04/25/2021	04/26/2021	1
44M0E2	23H60E	VH5	Ranch House	04/25/2021	04/26/2021	1
44L94Y	23H5QR	VH7	Ranch House	04/25/2021	04/26/2021	1
44M22I	23H4ZI	S58A	1 Guestroom	04/26/2021	05/04/2021	8
44M18J	23H69C	S21A	1 Guestroom	04/26/2021	05/02/2021	6
44M1BU	23H6AP	S42A	1 Guestroom	04/26/2021	04/29/2021	3
44M1UV	23H6DE	S41	2 Guestrooms	04/26/2021	04/29/2021	3
44M0S9	23H47K	S28	4-5 Guestrooms	04/26/2021	04/29/2021	3
44M2C6	23H6ME	S98	2 Guestrooms	04/26/2021	04/28/2021	2
44M0NM	23F6BS	S41	2 Guestrooms	04/27/2021	04/30/2021	3
44M19Q	23H69V	S36A	1 Guestroom	04/27/2021	04/29/2021	2
44M1ZL	23E38T	S16	2 Guestrooms	04/27/2021	04/29/2021	2
44M22B	23H6K6	VH2	Ranch House	04/27/2021	04/29/2021	2
44M2CQ	23E73R	VH3	Ranch House	04/27/2021	04/29/2021	2
44M28E	23C2HB	VH4	Ranch House	04/27/2021	04/29/2021	2
44M1XF	23H6IO	VH6	Ranch House	04/27/2021	04/28/2021	1
44M28G	100774	VH7	Ranch House	04/27/2021	04/28/2021	1
44M1R2	23H6FY	S74	2 Guestrooms	04/28/2021	05/02/2021	4
44M1BL	23H0TH	S77	2 Guestrooms	04/28/2021	05/02/2021	4
44M17R	23H693	S78	2 Guestrooms	04/28/2021	05/02/2021	4
44M1Q1	23H6FG	S90	2 Guestrooms	04/28/2021	05/02/2021	4
44M1YV	110929	S97	3 Guestrooms	04/28/2021	05/02/2021	4
44M0WC	23H66U	S72A	1 Guestroom	04/28/2021	05/01/2021	3
44M0MY	23H0E6	S98A	1 Guestroom	04/28/2021	05/01/2021	3
44M1OT	23H56T	S30	2 Guestrooms	04/28/2021	05/01/2021	3
44M1P6	23H56T	S30	2 Guestrooms	04/28/2021	05/01/2021	3
44M0SA	23H597	S119A	1 Guestroom	04/28/2021	04/30/2021	2
44M2BN	23H6M2	S75A	1 Guestroom	04/28/2021	04/30/2021	2
44M2CT	23H6ML	S82A	1 Guestroom	04/28/2021	04/30/2021	2
44M1YS	2375HN	S84A	1 Guestroom	04/28/2021	04/30/2021	2
44M1Z3	23H6J2	S84A	1 Guestroom	04/28/2021	04/30/2021	2
44M21C	23G8ST	S99A	1 Guestroom	04/28/2021	04/30/2021	2
44M2D8	23H6MT	S22	2 Guestrooms	04/28/2021	04/30/2021	2
44M2D1	23H6MO	VH1	Ranch House	04/28/2021	04/29/2021	1
44M0VB	23H66A	S69A	1 Guestroom	04/29/2021	05/03/2021	4
44M1LC	23H6DW	S18A	1 Guestroom	04/29/2021	05/02/2021	3
44M1LD	23H6DW	S68A	1 Guestroom	04/29/2021	05/02/2021	3
44M299	23H6LM	S23	2 Guestrooms	04/29/2021	05/02/2021	3
44M0QO	23H64D	S54	2 Guestrooms	04/29/2021	05/02/2021	3
44L8YF	23H5O4	S74	2 Guestrooms	04/29/2021	05/02/2021	3
44L9WS	23E313	S29	3 Guestrooms	04/29/2021	05/02/2021	3
44M03L	23H5WQ	S36	4-5 Guestrooms	04/29/2021	05/02/2021	3
44L8IU	23H0GW	S38	4-5 Guestrooms	04/29/2021	05/02/2021	3
44L8L6	23F5VS	S38	4-5 Guestrooms	04/29/2021	05/02/2021	3
44L8L7	23F0EU	S38	4-5 Guestrooms	04/29/2021	05/02/2021	3
44L8L8	23F3MT	S38	4-5 Guestrooms	04/29/2021	05/02/2021	3
44M22G	23F7GD	S43	2 Guestrooms	04/29/2021	05/01/2021	2
44M1PZ	23E5LI	S51	2 Guestrooms	04/29/2021	05/01/2021	2
44M1W4	23H6I4	VH6	Ranch House	04/29/2021	05/01/2021	2
44M1YO	23G32Q	VH8	Ranch House	04/29/2021	05/01/2021	2
44M2EE	23H0DK	S18	2 Guestrooms	04/29/2021	04/30/2021	1
44L93F	23H55A	S76	2 Guestrooms	04/29/2021	04/30/2021	1
44M2F5	23H6NN	VH1	Ranch House	04/29/2021	04/30/2021	1
44M27P	23H4TQ	VH3	Ranch House	04/29/2021	04/30/2021	1
44M2DT	23H6N5	S66	2 Guestrooms	04/29/2021	04/29/2021	0
44M155	23H68G	S64	2 Guestrooms	04/30/2021	05/05/2021	5
44M2FD	23H6NT	S66	2 Guestrooms	04/30/2021	05/04/2021	4
44M1RW	23H6G7	S41	2 Guestrooms	04/30/2021	05/03/2021	3
44M0O5	23H63N	S59	2 Guestrooms	04/30/2021	05/03/2021	3
44M2AT	23H5AD	S50	3 Guestrooms	04/30/2021	05/03/2021	3
44M1TK	23H6HF	VH2	Ranch House	04/30/2021	05/03/2021	3
44M199	23H69L	VH7	Ranch House	04/30/2021	05/03/2021	3
44L8NQ	23H2EL	S38B	1 Guestroom	04/30/2021	05/02/2021	2
44K8B0	23H2EL	S38C	1 Guestroom	04/30/2021	05/02/2021	2
44K8B1	23H2EL	S38D	1 Guestroom	04/30/2021	05/02/2021	2
44M29U	23H6LP	S16A	1 Guestroom	04/30/2021	05/02/2021	2
44M2CE	23H55U	S60A	1 Guestroom	04/30/2021	05/02/2021	2
44M2EG	23H6NI	S61A	1 Guestroom	04/30/2021	05/02/2021	2
44M26Y	23H6KE	S119	2 Guestrooms	04/30/2021	05/02/2021	2
44M1UU	23H6HI	S119	2 Guestrooms	04/30/2021	05/02/2021	2
44M0W3	23H66P	S18	2 Guestrooms	04/30/2021	05/02/2021	2

BRASADA RANCH**Property Management System Extract - All Reservations 2019-2021**

Due to the amount of data, 2014-2018 is available on request

Data Extraction: May 03, 2022

ResID	GuestID	Room#	GuestroomConfig	Arrival	Departure	Nights
44M21M	23G6LG	S39	2 Guestrooms	04/30/2021	05/02/2021	2
44M1WB	23H619	S42	2 Guestrooms	04/30/2021	05/02/2021	2
44M11Z	23H67W	S57	2 Guestrooms	04/30/2021	05/02/2021	2
44M27X	23H6L3	S63	2 Guestrooms	04/30/2021	05/02/2021	2
44K8AO	23H2EL	S64	2 Guestrooms	04/30/2021	05/02/2021	2
44K8B2	23H2EL	S75	2 Guestrooms	04/30/2021	05/02/2021	2
44L93A	23H55A	S76	2 Guestrooms	04/30/2021	05/02/2021	2
44M2DR	23H6N4	S84	2 Guestrooms	04/30/2021	05/02/2021	2
44K8B5	23H2EL	S48	3 Guestrooms	04/30/2021	05/02/2021	2
44K8B4	23H3UB	S52	3 Guestrooms	04/30/2021	05/02/2021	2
44K8B6	23H2EL	S68	3 Guestrooms	04/30/2021	05/02/2021	2
44M1Z0	23H611	S28	4-5 Guestrooms	04/30/2021	05/02/2021	2
44K8AQ	23H2EL	S32	4-5 Guestrooms	04/30/2021	05/02/2021	2
44K8AS	23H2EL	S34	4-5 Guestrooms	04/30/2021	05/02/2021	2
44L8NP	23H2EL	S35	4-5 Guestrooms	04/30/2021	05/02/2021	2
44K8AP	23H2EL	S36	4-5 Guestrooms	04/30/2021	05/02/2021	2
44K8AV	23H2EL	VH1	Ranch House	04/30/2021	05/02/2021	2
44K8AU	23H2EL	VH2	Ranch House	04/30/2021	05/02/2021	2
44M12V	23H686	VH3	Ranch House	04/30/2021	05/02/2021	2
44K8AW	23H2EL	VH3	Ranch House	04/30/2021	05/02/2021	2
44L89W	23G6UV	VH5	Ranch House	04/30/2021	05/02/2021	2
44L8SR	23H3V3	S22	2 Guestrooms	04/30/2021	05/01/2021	1
44M10I	23H67C	S81A	1 Guestroom	05/01/2021	05/04/2021	3
44L95N	23H5QY	S40	2 Guestrooms	05/01/2021	05/04/2021	3
44M1EK	23E11A	S75	2 Guestrooms	05/01/2021	05/04/2021	3
44M2FV	23H6O1	S82	2 Guestrooms	05/01/2021	05/04/2021	3
44M0P6	23H644	VH6	Ranch House	05/01/2021	05/04/2021	3
44M2FM	23H6NX	S47A	1 Guestroom	05/01/2021	05/03/2021	2
44M1LT	23H6E0	S46	2 Guestrooms	05/01/2021	05/03/2021	2
44M2BS	23H6M6	S118	3 Guestrooms	05/01/2021	05/03/2021	2
44M1BY	23H6AS	VH8	Ranch House	05/01/2021	05/03/2021	2
44L8SS	23H3V3	S22	2 Guestrooms	05/01/2021	05/02/2021	1
44M22J	23F7GD	S43	2 Guestrooms	05/01/2021	05/02/2021	1
44M1Q0	23E5LI	S51	2 Guestrooms	05/01/2021	05/02/2021	1
44M20S	23H5CN	VH1	Ranch House	05/01/2021	05/02/2021	1
44M1L6	23H6DQ	VH1	Ranch House	05/01/2021	05/02/2021	1
44K8AX	23H2EL	VH4	Ranch House	05/01/2021	05/02/2021	1
44M1BV	23H6CB	VH4	Ranch House	05/01/2021	05/02/2021	1
44M09M	23H5ZA	VH8	Ranch House	05/01/2021	05/02/2021	1
44M1Y5	23H6HN	S47	2 Guestrooms	05/02/2021	05/09/2021	7
44M04Q	23H5X7	S22A	1 Guestroom	05/02/2021	05/06/2021	4
44M2AK	23H6HN	S60	2 Guestrooms	05/02/2021	05/06/2021	4
44M1VB	23H6HN	S84	2 Guestrooms	05/02/2021	05/06/2021	4
44M2A8	23H6HN	S84	2 Guestrooms	05/02/2021	05/06/2021	4
44M1Y2	23H6HN	VH1	Ranch House	05/02/2021	05/06/2021	4
44M1Y0	23H6HN	VH5	Ranch House	05/02/2021	05/06/2021	4
44M1YY	23H6IN	S87B	1 Guestroom	05/02/2021	05/05/2021	3
44M1VN	23H6HR	S72A	1 Guestroom	05/02/2021	05/04/2021	2
44M1WM	23H6IE	VH1	Ranch House	05/02/2021	05/03/2021	1
44M28B	23H6L7	SSTU	1 Guestroom	05/03/2021	05/07/2021	4
44M2FJ	23G441	S60	2 Guestrooms	05/03/2021	05/07/2021	4
44M287	23H6IN	S36	4-5 Guestrooms	05/03/2021	05/07/2021	4
44M202	23H6IN	S37	4-5 Guestrooms	05/03/2021	05/07/2021	4
44M1XH	23H6IN	S37	4-5 Guestrooms	05/03/2021	05/07/2021	4
44M27D	23H6IN	S37	4-5 Guestrooms	05/03/2021	05/07/2021	4
44M1XO	23H6IN	VH7	Ranch House	05/03/2021	05/07/2021	4
44M1Y6	23H6HN	S16	2 Guestrooms	05/03/2021	05/06/2021	3
44M290	23H6HN	S16	2 Guestrooms	05/03/2021	05/06/2021	3
44M1Y7	23H6HN	S21	2 Guestrooms	05/03/2021	05/06/2021	3
44M29Q	23H6HN	S21	2 Guestrooms	05/03/2021	05/06/2021	3
44M1Y8	23H6HN	S22	2 Guestrooms	05/03/2021	05/06/2021	3
44M29M	23H6HN	S22	2 Guestrooms	05/03/2021	05/06/2021	3
44M1Y9	23H6HN	S23	2 Guestrooms	05/03/2021	05/06/2021	3
44M29S	23H6HN	S23	2 Guestrooms	05/03/2021	05/06/2021	3
44M1YA	23H6HN	S39	2 Guestrooms	05/03/2021	05/06/2021	3
44M29W	23H6HN	S39	2 Guestrooms	05/03/2021	05/06/2021	3
44M29Y	23H6HN	S46	2 Guestrooms	05/03/2021	05/06/2021	3
44M1V6	23H6HN	S46	2 Guestrooms	05/03/2021	05/06/2021	3
44M2A9	23H6HN	S51	2 Guestrooms	05/03/2021	05/06/2021	3
44M2AH	23H6HN	S51	2 Guestrooms	05/03/2021	05/06/2021	3
44M1YB	23H6HN	S54	2 Guestrooms	05/03/2021	05/06/2021	3
44M2A0	23H6HN	S54	2 Guestrooms	05/03/2021	05/06/2021	3
44M2A2	23H6HN	S59	2 Guestrooms	05/03/2021	05/06/2021	3
44M1Y4	23H6HN	S59	2 Guestrooms	05/03/2021	05/06/2021	3
44M2A4	23H6HN	S69	2 Guestrooms	05/03/2021	05/06/2021	3
44M1Y3	23H6HN	S69	2 Guestrooms	05/03/2021	05/06/2021	3
44M2A6	23H6HN	S74	2 Guestrooms	05/03/2021	05/06/2021	3
44M1V8	23H6HN	S74	2 Guestrooms	05/03/2021	05/06/2021	3
44M2AF	23H6HN	S78	2 Guestrooms	05/03/2021	05/06/2021	3
44M1VA	23H6HN	S78	2 Guestrooms	05/03/2021	05/06/2021	3
44M2AA	23H6HN	S29	3 Guestrooms	05/03/2021	05/06/2021	3
44M2AC	23H6HN	S29	3 Guestrooms	05/03/2021	05/06/2021	3
44M2AD	23H6HN	S29	3 Guestrooms	05/03/2021	05/06/2021	3
44M29C	23H6HN	S45	3 Guestrooms	05/03/2021	05/06/2021	3
44M29D	23H6HN	S45	3 Guestrooms	05/03/2021	05/06/2021	3
44M1V9	23H6HN	S45	3 Guestrooms	05/03/2021	05/06/2021	3
44M29F	23H6HN	S68	3 Guestrooms	05/03/2021	05/06/2021	3
44M29G	23H6HN	S68	3 Guestrooms	05/03/2021	05/06/2021	3
44M1V7	23H6HN	S68	3 Guestrooms	05/03/2021	05/06/2021	3
44M1XK	23H6IN	S36	4-5 Guestrooms	05/03/2021	05/06/2021	3
44M203	23H6IN	S37	4-5 Guestrooms	05/03/2021	05/06/2021	3
44M1F1	23H6C2	VH3	Ranch House	05/03/2021	05/06/2021	3
44M1Y1	23H6HN	VH8	Ranch House	05/03/2021	05/06/2021	3
44M28L	23G8P6	S24B	1 Guestroom	05/03/2021	05/05/2021	2

BRASADA RANCH**Property Management System Extract - All Reservations 2019-2021**

Due to the amount of data, 2014-2018 is available on request

Data Extraction: May 03, 2022

ResID	GuestID	Room#	GuestroomConfig	Arrival	Departure	Nights
44M28K	23G8P6	S24C	1 Guestroom	05/03/2021	05/05/2021	2
44M12H	23H3LR	S57	2 Guestrooms	05/03/2021	05/05/2021	2
44M20H	23H6IN	S38	4-5 Guestrooms	05/03/2021	05/05/2021	2
44M20I	23H6IN	S38	4-5 Guestrooms	05/03/2021	05/05/2021	2
44M1XI	23H6IN	S38	4-5 Guestrooms	05/03/2021	05/05/2021	2
44M20G	23H6IN	S38	4-5 Guestrooms	05/03/2021	05/05/2021	2
44M2HE	23H1NK	VH5	Ranch House	05/03/2021	05/05/2021	2
44M2FN	23F4J6	VH8	Ranch House	05/03/2021	05/04/2021	1
44M1NC	23H6EI	S71A	1 Guestroom	05/04/2021	05/10/2021	6
44M2GR	23H4D7	S99	2 Guestrooms	05/04/2021	05/09/2021	5
44M222	23H6K4	S119	2 Guestrooms	05/04/2021	05/07/2021	3
44M2IA	23H6OX	S41A	1 Guestroom	05/04/2021	05/06/2021	2
44M2AU	23H663	S72A	1 Guestroom	05/04/2021	05/06/2021	2
44L8VG	23H5M2	S69	2 Guestrooms	05/04/2021	05/06/2021	2
44M206	23H6IN	S36	4-5 Guestrooms	05/04/2021	05/06/2021	2
44M207	23H6IN	S36	4-5 Guestrooms	05/04/2021	05/06/2021	2
44M2H4	23H6OI	VH4	Ranch House	05/04/2021	05/05/2021	1
44M1XG	23H6IN	VH6	Ranch House	05/04/2021	05/05/2021	1
44L9QL	23H4HW	S47	2 Guestrooms	05/05/2021	05/10/2021	5
44M1BX	23H6AR	S24	4-5 Guestrooms	05/05/2021	05/09/2021	4
44M1XY	23H6IS	S30A	1 Guestroom	05/05/2021	05/07/2021	2
44M2H5	23H6OJ	S33E	2 Guestrooms	05/05/2021	05/07/2021	2
44M1UK	23H6H9	VH1	Ranch House	05/05/2021	05/07/2021	2
44M2F7	23H5C9	VH5	Ranch House	05/05/2021	05/07/2021	2
44M1ZW	23H6JB	VH6	Ranch House	05/05/2021	05/07/2021	2
44M271	23H6KF	S76A	1 Guestroom	05/05/2021	05/06/2021	1
44M12I	23H3LR	S57	2 Guestrooms	05/05/2021	05/06/2021	1
44L2QI	23H625	VH1	Ranch House	05/05/2021	05/06/2021	1
44L2QJ	23H624	VH2	Ranch House	05/05/2021	05/06/2021	1
44M2G1	23H2LK	VH4	Ranch House	05/05/2021	05/06/2021	1
44M2HL	23H6OQ	VH8	Ranch House	05/05/2021	05/06/2021	1
44M2D4	23G5O1	VSTE	Ranch House	05/05/2021	05/06/2021	1
44M1W1	23H6I2	S43	2 Guestrooms	05/06/2021	05/11/2021	5
44M0Q2	23E902	S18	2 Guestrooms	05/06/2021	05/10/2021	4
44M2E5	23H6NF	S82	2 Guestrooms	05/06/2021	05/10/2021	4
44M2BZ	23H6MA	S56	3 Guestrooms	05/06/2021	05/10/2021	4
44M20Y	23H6JM	S58A	1 Guestroom	05/06/2021	05/09/2021	3
44M0N9	23E38T	S16	2 Guestrooms	05/06/2021	05/09/2021	3
44M285	23H6L4	S57	2 Guestrooms	05/06/2021	05/09/2021	3
44M2G4	23F60V	S66	2 Guestrooms	05/06/2021	05/09/2021	3
44M275	23H6KH	S77	2 Guestrooms	05/06/2021	05/09/2021	3
44M000	23H63W	S81	3 Guestrooms	05/06/2021	05/09/2021	3
44M1XZ	23H5VR	S35	4-5 Guestrooms	05/06/2021	05/09/2021	3
44M124	23H67Z	VH7	Ranch House	05/06/2021	05/09/2021	3
44M2DW	23H3R7	S22A	1 Guestroom	05/06/2021	05/08/2021	2
44M2J3	23H065	S40A	1 Guestroom	05/06/2021	05/08/2021	2
44M2DN	23H6N2	S63A	1 Guestroom	05/06/2021	05/08/2021	2
44M1SR	23H6GG	S69	2 Guestrooms	05/06/2021	05/08/2021	2
44M1ZU	23H61W	S78	2 Guestrooms	05/06/2021	05/08/2021	2
44M0Q7	23H4RN	S52	3 Guestrooms	05/06/2021	05/08/2021	2
44M1OK	23F15K	S25	4-5 Guestrooms	05/06/2021	05/08/2021	2
44M19V	23H69X	VH3	Ranch House	05/06/2021	05/08/2021	2
44M2BM	23H6M1	VH3	Ranch House	05/06/2021	05/08/2021	2
44M0MC	23H62Y	VH8	Ranch House	05/06/2021	05/08/2021	2
44M2EO	23H6NL	S75	2 Guestrooms	05/06/2021	05/07/2021	1
44M1MV	23H6E8	VH5	Ranch House	05/06/2021	05/07/2021	1
44M1SL	23H42I	S98	2 Guestrooms	05/07/2021	05/11/2021	4
44M0N6	23H636	S41	2 Guestrooms	05/07/2021	05/10/2021	3
44M2C3	23H6MC	S51	2 Guestrooms	05/07/2021	05/10/2021	3
44M03I	23H5WP	S59	2 Guestrooms	05/07/2021	05/10/2021	3
44M2HJ	23F728	VH2	Ranch House	05/07/2021	05/10/2021	3
44M2JT	23H42R	S112A	1 Guestroom	05/07/2021	05/09/2021	2
44M2E3	23H6NC	S21A	1 Guestroom	05/07/2021	05/09/2021	2
44M2EI	23H6NK	S60A	1 Guestroom	05/07/2021	05/09/2021	2
44M2J5	23H6P7	S72A	1 Guestroom	05/07/2021	05/09/2021	2
44M0QW	23F6Y5	S119	2 Guestrooms	05/07/2021	05/09/2021	2
44M220	23H6K3	S23	2 Guestrooms	05/07/2021	05/09/2021	2
44M2JQ	23H6PB	S29E	2 Guestrooms	05/07/2021	05/09/2021	2
44L8Y1	23H5NZ	S30	2 Guestrooms	05/07/2021	05/09/2021	2
44M0VV	23H66M	S39	2 Guestrooms	05/07/2021	05/09/2021	2
44M1R8	23G9OP	S41	2 Guestrooms	05/07/2021	05/09/2021	2
44M272	23H6KG	S42	2 Guestrooms	05/07/2021	05/09/2021	2
44M1W6	23E1VN	S46	2 Guestrooms	05/07/2021	05/09/2021	2
44M2D0	23C3TK	S54	2 Guestrooms	05/07/2021	05/09/2021	2
44M1WF	23H1XF	S61	2 Guestrooms	05/07/2021	05/09/2021	2
44M2JK	23F03W	S64	2 Guestrooms	05/07/2021	05/09/2021	2
44M1EL	23H6BV	S72	2 Guestrooms	05/07/2021	05/09/2021	2
44M1KM	23C0WU	S74	2 Guestrooms	05/07/2021	05/09/2021	2
44M10A	23H679	S75	2 Guestrooms	05/07/2021	05/09/2021	2
44M20B	23H2IU	S76	2 Guestrooms	05/07/2021	05/09/2021	2
44M2C5	23F65I	S84	2 Guestrooms	05/07/2021	05/09/2021	2
44M2FQ	23E615	S48	3 Guestrooms	05/07/2021	05/09/2021	2
44M06E	23H1J2	S97	3 Guestrooms	05/07/2021	05/09/2021	2
44M1VV	23H6I0	VH1	Ranch House	05/07/2021	05/09/2021	2
44M297	23H6LL	VH1	Ranch House	05/07/2021	05/09/2021	2
44M15A	23H68K	VH4	Ranch House	05/07/2021	05/09/2021	2
44M2FX	23H6O3	VH5	Ranch House	05/07/2021	05/08/2021	1
44M2CR	23H6MK	VH6	Ranch House	05/07/2021	05/08/2021	1
44M03Q	23G2YB	S68	3 Guestrooms	05/08/2021	06/10/2021	33
44M295	23H6LK	S43	2 Guestrooms	05/08/2021	05/15/2021	7
44M2FP	23F2DH	S13	2 Guestrooms	05/08/2021	05/12/2021	4
44M0U9	23H65W	S22A	1 Guestroom	05/08/2021	05/11/2021	3
44M2GN	23H6OB	S69	2 Guestrooms	05/08/2021	05/10/2021	2
44M27G	23H6KR	S78	2 Guestrooms	05/08/2021	05/10/2021	2

BRASADA RANCH**Property Management System Extract - All Reservations 2019-2021**

Due to the amount of data, 2014-2018 is available on request

Data Extraction: May 03, 2022

ResID	GuestID	Room#	GuestroomConfig	Arrival	Departure	Nights
44M2JC	23H6P9	S81	3 Guestrooms	05/08/2021	05/10/2021	2
44M1AB	23H6A4	VH3	Ranch House	05/08/2021	05/09/2021	1
44M10K	23H67E	VH4	Ranch House	05/08/2021	05/09/2021	1
44M2BO	23H6M3	VH5	Ranch House	05/08/2021	05/09/2021	1
44MONG	23H63B	VH6	Ranch House	05/08/2021	05/09/2021	1
44M2C4	23H6MD	S84A	1 Guestroom	05/09/2021	05/15/2021	6
44M28J	23H18B	S74A	1 Guestroom	05/09/2021	05/14/2021	5
44M2H2	23E1L5	S77	2 Guestrooms	05/09/2021	05/14/2021	5
44M1WA	23H6I8	VH4	Ranch House	05/09/2021	05/14/2021	5
44M1QS	23H6FR	S30A	1 Guestroom	05/09/2021	05/13/2021	4
44M20N	23H6JK	VH2	Ranch House	05/09/2021	05/13/2021	4
44M1WG	23H6IB	S40	2 Guestrooms	05/09/2021	05/12/2021	3
44M20W	117347	S64	2 Guestrooms	05/09/2021	05/12/2021	3
44M2KD	23H6PH	VH1	Ranch House	05/09/2021	05/11/2021	2
44M06G	23H1J2	S97	3 Guestrooms	05/09/2021	05/10/2021	1
44M2IB	23H6OY	VH3	Ranch House	05/09/2021	05/10/2021	1
44M1YL	23H6IX	VH8	Ranch House	05/09/2021	05/10/2021	1
44M212	23H6JQ	S41	2 Guestrooms	05/10/2021	05/18/2021	8
44M2C1	110929	S97	3 Guestrooms	05/10/2021	05/15/2021	5
44M1N1	23H6EB	S40	2 Guestrooms	05/10/2021	05/14/2021	4
44M2J2	23H3UY	S63A	1 Guestroom	05/10/2021	05/13/2021	3
44M0P7	23H646	S74A	1 Guestroom	05/10/2021	05/13/2021	3
44M2DB	23G2OX	S58	2 Guestrooms	05/10/2021	05/13/2021	3
44M2HW	23H0C2	S37	4-5 Guestrooms	05/10/2021	05/13/2021	3
44M0FQ	23H6OQ	VH3	Ranch House	05/10/2021	05/12/2021	2
44M1MX	23H6E9	VH5	Ranch House	05/10/2021	05/12/2021	2
44M2GP	23H5UB	S119	2 Guestrooms	05/11/2021	05/16/2021	5
44M1Q4	23H6FI	S18	2 Guestrooms	05/11/2021	05/15/2021	4
44M2L0	2354MO	S61A	1 Guestroom	05/11/2021	05/14/2021	3
44M2DE	23F991	S46	2 Guestrooms	05/11/2021	05/14/2021	3
44M1Z8	23D45T	S90	2 Guestrooms	05/11/2021	05/14/2021	3
44M2LO	23H6Q2	S87B	1 Guestroom	05/11/2021	05/13/2021	2
44M26X	23E9GO	VH1	Ranch House	05/11/2021	05/13/2021	2
44M270	23E9GO	VH6	Ranch House	05/11/2021	05/13/2021	2
44M2DD	23H6MX	VH7	Ranch House	05/11/2021	05/12/2021	1
44M2BU	23H6M8	VH8	Ranch House	05/11/2021	05/12/2021	1
44L8P2	23H5O2	S97	3 Guestrooms	05/12/2021	05/17/2021	5
44M2MI	23H4CY	S33	4-5 Guestrooms	05/12/2021	05/17/2021	5
44M1QE	23H6FM	S16	2 Guestrooms	05/12/2021	05/16/2021	4
44K7II	23H2VK	S34	4-5 Guestrooms	05/12/2021	05/16/2021	4
44M1JM	23H58L	S59	2 Guestrooms	05/12/2021	05/15/2021	3
44M1TP	23H6GX	S75A	1 Guestroom	05/12/2021	05/14/2021	2
44M2O6	23H66K	VH3	Ranch House	05/12/2021	05/14/2021	2
44M2EC	23H6NG	VH7	Ranch House	05/12/2021	05/13/2021	1
44M2MB	23H6QK	VSTE2	Ranch House	05/12/2021	05/13/2021	1
44L910	23H4CC	S48	3 Guestrooms	05/13/2021	05/22/2021	9
44M0DP	2355DP	S66	2 Guestrooms	05/13/2021	05/19/2021	6
44M1XJ	23H6IP	S98A	1 Guestroom	05/13/2021	05/18/2021	5
44K7IL	23H2W3	S71B	1 Guestroom	05/13/2021	05/17/2021	4
44M12N	23H4YD	S73	2 Guestrooms	05/13/2021	05/17/2021	4
44L908	23H5OQ	S76	2 Guestrooms	05/13/2021	05/17/2021	4
44M0LC	23H5F7	S25	4-5 Guestrooms	05/13/2021	05/17/2021	4
44M1R7	23G1LM	S26	4-5 Guestrooms	05/13/2021	05/17/2021	4
44M2M4	23H6QG	S64B	1 Guestroom	05/13/2021	05/16/2021	3
44L9V9	23H5T6	S40	2 Guestrooms	05/13/2021	05/16/2021	3
44M284	23F5XP	S42	2 Guestrooms	05/13/2021	05/16/2021	3
44L06K	23H2XH	S43	2 Guestrooms	05/13/2021	05/16/2021	3
44M2FU	23H2VV	S60	2 Guestrooms	05/13/2021	05/16/2021	3
44M29K	23H4IG	S78	2 Guestrooms	05/13/2021	05/16/2021	3
44M1G4	23H4OS	S29	3 Guestrooms	05/13/2021	05/16/2021	3
44M1J8	23H4OS	S3BH	3 Guestrooms	05/13/2021	05/16/2021	3
44M1SX	23H5AM	S81	3 Guestrooms	05/13/2021	05/16/2021	3
44K7IJ	23H31K	S32	4-5 Guestrooms	05/13/2021	05/16/2021	3
44M27A	23H6KL	S35	4-5 Guestrooms	05/13/2021	05/16/2021	3
44M1OM	23H6ET	S37	4-5 Guestrooms	05/13/2021	05/16/2021	3
44L8XA	23H3K4	S54	2 Guestrooms	05/13/2021	05/15/2021	2
44M1UQ	23H6HD	S38B	1 Guestroom	05/13/2021	05/14/2021	1
44L6DI	23H3Z5	S51	2 Guestrooms	05/13/2021	05/14/2021	1
44M2G7	23H6O7	VH1	Ranch House	05/13/2021	05/14/2021	1
44M0LA	23G4U9	VH7	Ranch House	05/13/2021	05/14/2021	1
44M0VS	23H66K	S24A	1 Guestroom	05/14/2021	05/17/2021	5
44M2NW	23H5VM	S1BH	1 Guestroom	05/14/2021	05/18/2021	4
44M2NX	23H5VM	S38A	1 Guestroom	05/14/2021	05/18/2021	4
44M1PI	23H6FB	S61	2 Guestrooms	05/14/2021	05/18/2021	4
44M2B2	23H5AD	S50	3 Guestrooms	05/14/2021	05/18/2021	4
44M2NT	23H5VM	S56	3 Guestrooms	05/14/2021	05/18/2021	4
44M276	23H6KI	S70	3 Guestrooms	05/14/2021	05/18/2021	4
44M2MW	23H6QS	S39A	1 Guestroom	05/14/2021	05/17/2021	3
44M1N5	23H6EE	S74A	1 Guestroom	05/14/2021	05/17/2021	3
44M2FS	23H6O0	S58	2 Guestrooms	05/14/2021	05/17/2021	3
44M1SS	23D9N6	S84	2 Guestrooms	05/14/2021	05/17/2021	3
44M2BQ	23H6M5	S52	3 Guestrooms	05/14/2021	05/17/2021	3
44M2KQ	23D1LB	S56	3 Guestrooms	05/14/2021	05/17/2021	3
44M2D7	23H6MS	S85	3 Guestrooms	05/14/2021	05/17/2021	3
44K7IP	23H48K	S52B	1 Guestroom	05/14/2021	05/16/2021	2
44K7IR	23H3OP	S55B	1 Guestroom	05/14/2021	05/16/2021	2
44M1J9	23H6CL	S1BH	1 Guestroom	05/14/2021	05/16/2021	2
44M2DH	23H6MY	S30A	1 Guestroom	05/14/2021	05/16/2021	2
44K7IQ	23H31K	S52A	1 Guestroom	05/14/2021	05/16/2021	2
44L0ZN	23H37A	S55A	1 Guestroom	05/14/2021	05/16/2021	2
44M22A	23H6K5	S57A	1 Guestroom	05/14/2021	05/16/2021	2
44K7IO	23H371	S61A	1 Guestroom	05/14/2021	05/16/2021	2
44K7IK	23H42C	S71A	1 Guestroom	05/14/2021	05/16/2021	2
44M1U9	23H6H1	S72A	1 Guestroom	05/14/2021	05/16/2021	2

BRASADA RANCH**Property Management System Extract - All Reservations 2019-2021**

Due to the amount of data, 2014-2018 is available on request

Data Extraction: May 03, 2022

ResID	GuestID	Room#	GuestroomConfig	Arrival	Departure	Nights
44M2MO	23H6QR	S77A	1 Guestroom	05/14/2021	05/16/2021	2
44M1QU	23H0M7	S82A	1 Guestroom	05/14/2021	05/16/2021	2
44M1FR	23H6CL	S90A	1 Guestroom	05/14/2021	05/16/2021	2
44L9VU	23H5TH	S16	2 Guestrooms	05/14/2021	05/16/2021	2
44L141	23H2VK	S18	2 Guestrooms	05/14/2021	05/16/2021	2
44M1L9	23H6DS	S21	2 Guestrooms	05/14/2021	05/16/2021	2
44M04F	23H5X3	S22	2 Guestrooms	05/14/2021	05/16/2021	2
44M06K	23H31R	S23	2 Guestrooms	05/14/2021	05/16/2021	2
44L10N	23H37K	S27	2 Guestrooms	05/14/2021	05/16/2021	2
44M019	23G467	S27	2 Guestrooms	05/14/2021	05/16/2021	2
44L0LK	23H32W	S39	2 Guestrooms	05/14/2021	05/16/2021	2
44L3YG	23H4A2	S41	2 Guestrooms	05/14/2021	05/16/2021	2
44M017	23H61R	S46	2 Guestrooms	05/14/2021	05/16/2021	2
44M1R3	23H6FZ	S47	2 Guestrooms	05/14/2021	05/16/2021	2
44L3DS	23H3Z5	S51	2 Guestrooms	05/14/2021	05/16/2021	2
44M2J7	23H0LL	S75	2 Guestrooms	05/14/2021	05/16/2021	2
44L0QA	23H33X	S82	2 Guestrooms	05/14/2021	05/16/2021	2
44M1OW	23H5A6	S14	3 Guestrooms	05/14/2021	05/16/2021	2
44M2F4	23H6NM	S45	3 Guestrooms	05/14/2021	05/16/2021	2
44K7IE	23H2FH	S45	3 Guestrooms	05/14/2021	05/16/2021	2
44L2X3	23H3TH	S48	3 Guestrooms	05/14/2021	05/16/2021	2
44K7IF	23H2OS	S35	4-5 Guestrooms	05/14/2021	05/16/2021	2
44K7IN	23H3DO	VH1	Ranch House	05/14/2021	05/16/2021	2
44L96D	23H5R8	VH2	Ranch House	05/14/2021	05/16/2021	2
44K83X	23H2TD	VH3	Ranch House	05/14/2021	05/16/2021	2
44M0ON	23H63V	VH5	Ranch House	05/14/2021	05/16/2021	2
44M283	23G77E	VH7	Ranch House	05/14/2021	05/16/2021	2
44M2ME	23H6QM	VH1	Ranch House	05/14/2021	05/15/2021	1
44M2DK	23H6N1	VH1	Ranch House	05/14/2021	05/15/2021	1
44L9AV	23H5RW	VH1	Ranch House	05/14/2021	05/15/2021	1
44M0LJ	23G9Z9	VH3	Ranch House	05/14/2021	05/15/2021	1
44L969	23H2V4	VH4	Ranch House	05/14/2021	05/15/2021	1
44M1S1	23D36F	S51	2 Guestrooms	05/15/2021	05/22/2021	7
44M1ZT	23H6J9	S109	3 Guestrooms	05/15/2021	05/22/2021	7
44K7IS	23H4BY	VH4	Ranch House	05/15/2021	05/19/2021	4
44M0QV	23H64K	VH6	Ranch House	05/15/2021	05/19/2021	4
44M1NZ	23H0O1	S69A	1 Guestroom	05/15/2021	05/18/2021	3
44M1D6	23E11A	S2BH	2 Guestrooms	05/15/2021	05/18/2021	3
44L8V5	23H5MV	S30	2 Guestrooms	05/15/2021	05/18/2021	3
44M211	23H6JP	S41A	1 Guestroom	05/15/2021	05/17/2021	2
44L8NW	23H5FV	S13	2 Guestrooms	05/15/2021	05/17/2021	2
44M0LP	23H62R	S59	2 Guestrooms	05/15/2021	05/17/2021	2
44M2FH	23H6NW	S84	2 Guestrooms	05/15/2021	05/17/2021	2
44M1FE	23G9Q3	VH1	Ranch House	05/15/2021	05/17/2021	2
44M2KF	23H6PJ	S87B	1 Guestroom	05/15/2021	05/16/2021	1
44L8XB	23H3K4	S54	2 Guestrooms	05/15/2021	05/16/2021	1
44M2OI	23H6RF	S63	2 Guestrooms	05/15/2021	05/16/2021	1
44M2OZ	23H6RL	S71	2 Guestrooms	05/15/2021	05/16/2021	1
44L968	23H2V4	VH4	Ranch House	05/15/2021	05/16/2021	1
44M1B6	23H6AH	VH8	Ranch House	05/15/2021	05/16/2021	1
44M0SM	23H658	VH8	Ranch House	05/15/2021	05/16/2021	1
44M0E8	23H6OI	S21	2 Guestrooms	05/16/2021	05/22/2021	6
44M1SD	23F1TJ	S23	2 Guestrooms	05/16/2021	05/22/2021	6
44M1N0	23H6EA	S75	2 Guestrooms	05/16/2021	05/21/2021	5
44M0AS	23H5ZW	S90	2 Guestrooms	05/16/2021	05/21/2021	5
44M22K	23H6K9	S118	3 Guestrooms	05/16/2021	05/21/2021	5
44M0S3	23H64Z	S98A	1 Guestroom	05/16/2021	05/19/2021	3
44M274	2362MR	S29E	2 Guestrooms	05/16/2021	05/19/2021	3
44M2AS	23H6LR	S72	2 Guestrooms	05/16/2021	05/19/2021	3
44M2NO	23H6R1	S97D	2 Guestrooms	05/16/2021	05/19/2021	3
44M273	2362MR	S14	3 Guestrooms	05/16/2021	05/19/2021	3
44M1FL	23H6CH	VH2	Ranch House	05/16/2021	05/19/2021	3
44M1VK	23H6HP	VH5	Ranch House	05/16/2021	05/19/2021	3
44M1SE	23H6GA	S87B	1 Guestroom	05/16/2021	05/18/2021	2
44M21J	23H6JW	S78A	1 Guestroom	05/16/2021	05/18/2021	2
44M2CG	23H1HU	S22	2 Guestrooms	05/16/2021	05/18/2021	2
44M1ZS	2.36E+12	S112	3 Guestrooms	05/16/2021	05/18/2021	2
44M0I8	23H61R	S46	2 Guestrooms	05/16/2021	05/17/2021	1
44M2PM	23H6RX	VH3	Ranch House	05/16/2021	05/17/2021	1
44M0KH	23H62E	VH4	Ranch House	05/16/2021	05/17/2021	1
44M1WL	23H5CO	VH7	Ranch House	05/16/2021	05/17/2021	1
44M2F6	23H6NO	S36B	1 Guestroom	05/17/2021	05/22/2021	5
44M1JJ	2349ID	S77	2 Guestrooms	05/17/2021	05/21/2021	4
44M2LJ	23E05U	S82	2 Guestrooms	05/17/2021	05/21/2021	4
44M2KO	23H6PL	S74A	1 Guestroom	05/17/2021	05/20/2021	3
44M1LB	23H6DV	S30	2 Guestrooms	05/17/2021	05/20/2021	3
44M1ZD	23H6R6	S46	2 Guestrooms	05/17/2021	05/20/2021	3
44M2LF	23H6PY	S47A	1 Guestroom	05/17/2021	05/19/2021	2
44M2P3	23H6RO	VH1	Ranch House	05/17/2021	05/18/2021	1
44M1ZP	23H6J8	VH3	Ranch House	05/17/2021	05/18/2021	1
44M1EJ	23H69S	VH7	Ranch House	05/17/2021	05/18/2021	1
44M19K	23H69S	S42	2 Guestrooms	05/18/2021	05/24/2021	6
44M1TO	23H6GW	S63	2 Guestrooms	05/18/2021	05/23/2021	5
44M2CW	23B7CE	S33	4-5 Guestrooms	05/18/2021	05/23/2021	5
44M1MP	23H6E5	S24E	2 Guestrooms	05/18/2021	05/22/2021	4
44M1WE	23H6IA	S81	3 Guestrooms	05/18/2021	05/21/2021	3
44M27B	23H6KN	S32A	1 Guestroom	05/18/2021	05/20/2021	2
44M2DO	23D8AQ	S28	4-5 Guestrooms	05/18/2021	05/20/2021	2
44M16U	23G7KU	VH8	Ranch House	05/18/2021	05/20/2021	2
44M2MC	23H6QK	VH4	Ranch House	05/18/2021	05/19/2021	1
44M1SP	23H1NN	S58	2 Guestrooms	05/19/2021	05/26/2021	7
44M1SO	23H1NN	S119	2 Guestrooms	05/19/2021	05/25/2021	6
44M182	23H2HU	S73	2 Guestrooms	05/19/2021	05/24/2021	5
44M2QR	23H6SA	S72A	1 Guestroom	05/19/2021	05/23/2021	4

BRASADA RANCH**Property Management System Extract - All Reservations 2019-2021**

Due to the amount of data, 2014-2018 is available on request

Data Extraction: May 03, 2022

ResID	GuestID	Room#	GuestroomConfig	Arrival	Departure	Nights
44M27Z	23F7JQ	S36E	2 Guestrooms	05/19/2021	05/23/2021	4
44M11G	23H67M	S98	2 Guestrooms	05/19/2021	05/23/2021	4
44M07A	23E0DL	S70	3 Guestrooms	05/19/2021	05/23/2021	4
44M27Y	23F7JQ	S34	4-5 Guestrooms	05/19/2021	05/23/2021	4
44M1BW	23H6AQ	S76A	1 Guestroom	05/19/2021	05/22/2021	3
44M1TZ	23H627	S61	2 Guestrooms	05/19/2021	05/21/2021	2
44M2G5	23H6O6	VH1	Ranch House	05/19/2021	05/21/2021	2
44M298	2334RV	VH2	Ranch House	05/19/2021	05/21/2021	2
44M29A	23G73M	VH3	Ranch House	05/19/2021	05/20/2021	1
44M27C	23H6KO	VH4	Ranch House	05/19/2021	05/20/2021	1
44M2S5	23H6SR	VH7	Ranch House	05/19/2021	05/20/2021	1
44M1RA	23H526	S47	2 Guestrooms	05/20/2021	05/24/2021	4
44M07F	23E0DL	S72	2 Guestrooms	05/20/2021	05/24/2021	4
44L9YD	23H5UD	S84	2 Guestrooms	05/20/2021	05/24/2021	4
44M0S4	23H1TH	S27A	1 Guestroom	05/20/2021	05/23/2021	3
44M1W8	23H616	S57A	1 Guestroom	05/20/2021	05/23/2021	3
44M1VM	23G5LA	S119	2 Guestrooms	05/20/2021	05/23/2021	3
44M04J	23H5X4	S18	2 Guestrooms	05/20/2021	05/23/2021	3
44M01X	23H23K	S22	2 Guestrooms	05/20/2021	05/23/2021	3
44M0SH	23E3HV	S38E	2 Guestrooms	05/20/2021	05/23/2021	3
44M04L	23H5X4	S39	2 Guestrooms	05/20/2021	05/23/2021	3
44M05S	23E34S	S41	2 Guestrooms	05/20/2021	05/23/2021	3
44M2BD	23E2SI	S43	2 Guestrooms	05/20/2021	05/23/2021	3
44M27F	23H6KQ	S45E	2 Guestrooms	05/20/2021	05/23/2021	3
44M1TL	23H6GT	S69	2 Guestrooms	05/20/2021	05/23/2021	3
44M1FU	23H6CN	S74	2 Guestrooms	05/20/2021	05/23/2021	3
44M01V	23H5VY	S29	3 Guestrooms	05/20/2021	05/23/2021	3
44M2OG	23H6RD	S45	3 Guestrooms	05/20/2021	05/23/2021	3
44M27V	23H6KQ	S50	3 Guestrooms	05/20/2021	05/23/2021	3
44M108	23H5AR	S85	3 Guestrooms	05/20/2021	05/23/2021	3
44M1EY	23H6C1	S97	3 Guestrooms	05/20/2021	05/23/2021	3
44M10C	100463	VH7	Ranch House	05/20/2021	05/23/2021	3
44M0DT	23H3V8	S40	2 Guestrooms	05/20/2021	05/22/2021	2
44L954	23H48W	S66	2 Guestrooms	05/20/2021	05/22/2021	2
44M1KY	23H6DM	VH4	Ranch House	05/20/2021	05/22/2021	2
44M0OH	23D9JZ	S118	3 Guestrooms	05/21/2021	06/01/2021	11
44M21O	23H6K0	S60	2 Guestrooms	05/21/2021	05/31/2021	10
44M2HG	23H6ON	S16	2 Guestrooms	05/21/2021	05/25/2021	4
44M2HH	23H6ON	S2BH	2 Guestrooms	05/21/2021	05/25/2021	4
44M2KE	23H5BL	S25G	3 Guestrooms	05/21/2021	05/25/2021	4
44M1D0	196047	S21A	1 Guestroom	05/21/2021	05/24/2021	3
44M27U	23H6L2	S40	2 Guestrooms	05/21/2021	05/24/2021	3
44M1TB	23H5PY	S99	2 Guestrooms	05/21/2021	05/24/2021	3
44M0KM	23G3WH	S56	3 Guestrooms	05/21/2021	05/24/2021	3
44M2CV	23H6MN	S81	3 Guestrooms	05/21/2021	05/24/2021	3
44M0PH	23D2HZ	S85	3 Guestrooms	05/21/2021	05/24/2021	3
44L8E4	23H5HA	S32	4-5 Guestrooms	05/21/2021	05/24/2021	3
44M2SE	23H6SU	S71B	1 Guestroom	05/21/2021	05/23/2021	2
44K904	23H2N5	S13A	1 Guestroom	05/21/2021	05/23/2021	2
44L9TF	23H5SD	S16A	1 Guestroom	05/21/2021	05/23/2021	2
44M01N	23H0CU	S59A	1 Guestroom	05/21/2021	05/23/2021	2
44L9UG	23F8E0	S78A	1 Guestroom	05/21/2021	05/23/2021	2
44M1L2	23H6DP	S30	2 Guestrooms	05/21/2021	05/23/2021	2
44M2L8	23H6PT	S40	2 Guestrooms	05/21/2021	05/23/2021	2
44M1IU	23H1J5	S46	2 Guestrooms	05/21/2021	05/23/2021	2
44M2RY	23H6SN	S46	2 Guestrooms	05/21/2021	05/23/2021	2
44L4PT	23H4BT	S51	2 Guestrooms	05/21/2021	05/23/2021	2
44M2UC	23H6TJ	S54	2 Guestrooms	05/21/2021	05/23/2021	2
44L4PU	23H4BT	S57	2 Guestrooms	05/21/2021	05/23/2021	2
44M2Q9	23H55C	S61	2 Guestrooms	05/21/2021	05/23/2021	2
44M0IH	23H61X	S75	2 Guestrooms	05/21/2021	05/23/2021	2
44M10N	23H67F	S77	2 Guestrooms	05/21/2021	05/23/2021	2
44M0P5	23H643	S90	2 Guestrooms	05/21/2021	05/23/2021	2
44M2TI	23H6T8	S112	3 Guestrooms	05/21/2021	05/23/2021	2
44L9ZS	23H5V2	S37F	3 Guestrooms	05/21/2021	05/23/2021	2
44L4PR	23H4BT	S45	3 Guestrooms	05/21/2021	05/23/2021	2
44L4PO	23H4BT	S50	3 Guestrooms	05/21/2021	05/23/2021	2
44L4PQ	23H4BT	S56	3 Guestrooms	05/21/2021	05/23/2021	2
44L4PS	23H4BT	S81	3 Guestrooms	05/21/2021	05/23/2021	2
44L4PP	23H4BT	S97	3 Guestrooms	05/21/2021	05/23/2021	2
44M289	23H6L6	S34	4-5 Guestrooms	05/21/2021	05/23/2021	2
44M15I	23H68N	S35	4-5 Guestrooms	05/21/2021	05/23/2021	2
44M09Z	23H5ZJ	VH2	Ranch House	05/21/2021	05/23/2021	2
44L4PX	23H4BT	VH2	Ranch House	05/21/2021	05/23/2021	2
44L4PW	23H4BT	VH2	Ranch House	05/21/2021	05/23/2021	2
44L8Z9	23H0LL	VH4	Ranch House	05/21/2021	05/23/2021	2
44M18O	23H637	VH6	Ranch House	05/21/2021	05/23/2021	2
44M0IJ	23H61X	VH6	Ranch House	05/21/2021	05/23/2021	2
44M0BK	23H602	VH7	Ranch House	05/21/2021	05/23/2021	2
44M2B4	23H6LT	VH8	Ranch House	05/21/2021	05/23/2021	2
44M0II	23H61X	VH8	Ranch House	05/21/2021	05/23/2021	2
44M2JJ	23H6N1	S52	3 Guestrooms	05/21/2021	05/22/2021	1
44M1YN	23H6IY	VH1	Ranch House	05/21/2021	05/22/2021	1
44M292	23G2EZ	VH3	Ranch House	05/21/2021	05/22/2021	1
44M1UY	23H6HK	VH5	Ranch House	05/21/2021	05/22/2021	1
44M2UE	23H6TL	S51A	1 Guestroom	05/22/2021	05/27/2021	5
44M00R	23H5VL	S58	2 Guestrooms	05/22/2021	05/26/2021	4
44M01O	23H5VV	S109	3 Guestrooms	05/22/2021	05/26/2021	4
44M2QX	23H6SE	S26F	3 Guestrooms	05/22/2021	05/24/2021	2
44L9XP	23H5U5	VH1	Ranch House	05/22/2021	05/24/2021	2
44M1TS	23H6GZ	VH3	Ranch House	05/22/2021	05/24/2021	2
44M09N	23H5ZB	VH5	Ranch House	05/22/2021	05/24/2021	2
44M0DU	23H3V8	S40	2 Guestrooms	05/22/2021	05/23/2021	1
44L956	23H48W	S66	2 Guestrooms	05/22/2021	05/23/2021	1

BRASADA RANCH**Property Management System Extract - All Reservations 2019-2021**

Due to the amount of data, 2014-2018 is available on request

Data Extraction: May 03, 2022

ResID	GuestID	Room#	GuestroomConfig	Arrival	Departure	Nights
44M2M6	23H6N1	S52	3 Guestrooms	05/22/2021	05/23/2021	1
44M2UQ	23F0N7	VH2	Ranch House	05/22/2021	05/23/2021	1
44M2JV	23H6PD	VH4	Ranch House	05/22/2021	05/23/2021	1
44M2MD	23H6QL	S77	2 Guestrooms	05/23/2021	05/31/2021	8
44M2NY	23H6CE	S21	2 Guestrooms	05/23/2021	05/29/2021	6
44M1ZN	23H6J7	S22	2 Guestrooms	05/23/2021	05/28/2021	5
44M2J8	23E02H	S61	2 Guestrooms	05/23/2021	05/28/2021	5
44M2F9	23H2PJ	S111	3 Guestrooms	05/23/2021	05/28/2021	5
44M18H	23H69B	S97	3 Guestrooms	05/23/2021	05/28/2021	5
44M00Z	23H5VO	VH4	Ranch House	05/23/2021	05/28/2021	5
44M198	23H69K	VH6	Ranch House	05/23/2021	05/28/2021	5
44M2HF	23H6OM	S23A	1 Guestroom	05/23/2021	05/27/2021	4
44M2BF	23H6LW	S13	2 Guestrooms	05/23/2021	05/27/2021	4
44M20L	23H6JJ	S46	2 Guestrooms	05/23/2021	05/27/2021	4
44M09D	23H5Z5	S57	2 Guestrooms	05/23/2021	05/27/2021	4
44M2LU	23H6QA	S76	2 Guestrooms	05/23/2021	05/27/2021	4
44M2MH	23H6QO	S112	3 Guestrooms	05/23/2021	05/27/2021	4
44M2NZ	23H6R8	S35	4-5 Guestrooms	05/23/2021	05/27/2021	4
44M2GW	23G5DZ	S119	2 Guestrooms	05/23/2021	05/26/2021	3
44M11B	23H67K	S71	2 Guestrooms	05/23/2021	05/26/2021	3
44M0ZL	23H66Z	VH2	Ranch House	05/23/2021	05/26/2021	3
44M1BO	23H6AM	S59A	1 Guestroom	05/23/2021	05/25/2021	2
44M2NC	23H6QY	S27	2 Guestrooms	05/23/2021	05/25/2021	2
44M1ZO	23H6J7	S30	2 Guestrooms	05/23/2021	05/25/2021	2
44M0QI	23H3GH	S39	2 Guestrooms	05/23/2021	05/25/2021	2
44M15R	23H68Q	S54	2 Guestrooms	05/23/2021	05/25/2021	2
44L9UH	23F8E0	S78A	1 Guestroom	05/23/2021	05/24/2021	1
44M1QM	23H6FP	VH6	Ranch House	05/23/2021	05/24/2021	1
44M2V6	23H6U1	VH8	Ranch House	05/23/2021	05/24/2021	1
44M2VD	23H6U3	VSTE2	Ranch House	05/23/2021	05/24/2021	1
44M039	23G9MW	S81	3 Guestrooms	05/24/2021	06/02/2021	9
44M2PU	23G8G1	S24E	2 Guestrooms	05/24/2021	05/30/2021	6
44M2SL	23H6SV	S76A	1 Guestroom	05/24/2021	05/28/2021	4
44M2W5	23H55C	S61	2 Guestrooms	05/24/2021	05/28/2021	4
44L9ZW	23H5V6	S72	2 Guestrooms	05/24/2021	05/28/2021	4
44M18F	23H699	S52	3 Guestrooms	05/24/2021	05/28/2021	4
44M2OA	23H6RB	VH1	Ranch House	05/24/2021	05/28/2021	4
44M2JU	23H116	S46	2 Guestrooms	05/24/2021	05/27/2021	3
44M2T1	23G1R4	S74	2 Guestrooms	05/24/2021	05/27/2021	3
44M1W7	23H6I5	S87B	1 Guestroom	05/24/2021	05/26/2021	2
44M2N4	23E8UV	S99A	1 Guestroom	05/24/2021	05/26/2021	2
44M0N0	23B7P6	S41	2 Guestrooms	05/24/2021	05/26/2021	2
44M2DP	23G2XB	S75	2 Guestrooms	05/24/2021	05/26/2021	2
44M1US	23H6HH	VH3	Ranch House	05/24/2021	05/26/2021	2
44L93U	23H5Q6	VH3	Ranch House	05/24/2021	05/26/2021	2
44M2XH	23G1MJ	S14D	2 Guestrooms	05/24/2021	05/25/2021	1
44M2Y3	23H6JC	S69	2 Guestrooms	05/24/2021	05/25/2021	1
44M2RU	23H6JT	VH4	Ranch House	05/24/2021	05/25/2021	1
44M1XR	23F5QV	VH5	Ranch House	05/24/2021	05/25/2021	1
44M2I4	23E0HM	VH7	Ranch House	05/24/2021	05/25/2021	1
44M2I3	23E0HM	VH8	Ranch House	05/24/2021	05/25/2021	1
44M1ZX	23H6JC	S32	4-5 Guestrooms	05/25/2021	05/29/2021	5
44M2XG	23H0DK	S32E	2 Guestrooms	05/25/2021	05/29/2021	4
44L9TR	23H0IU	VH1	Ranch House	05/25/2021	05/29/2021	4
44M0OD	23H63R	VH8	Ranch House	05/25/2021	05/29/2021	4
44M18I	2344XK	S73	2 Guestrooms	05/25/2021	05/28/2021	3
44M0HZ	23H61N	VH5	Ranch House	05/25/2021	05/28/2021	3
44M28M	23H6LF	S26B	1 Guestroom	05/25/2021	05/27/2021	2
44M1PJ	23H6FC	S30	2 Guestrooms	05/25/2021	05/27/2021	2
44M1C1	23H6AU	S73	2 Guestrooms	05/25/2021	05/27/2021	2
44M2FB	23H6NQ	S36	4-5 Guestrooms	05/25/2021	05/27/2021	2
44M2FA	23H6NQ	S37	4-5 Guestrooms	05/25/2021	05/27/2021	2
44K4PS	23E4E7	VH4	Ranch House	05/25/2021	05/27/2021	2
44M0PD	23H649	VH5	Ranch House	05/25/2021	05/27/2021	2
44M2OH	23H6RE	VH7	Ranch House	05/25/2021	05/27/2021	2
44M2GS	23H6OE	VSTE	Ranch House	05/25/2021	05/27/2021	2
44M2XO	23H6US	S82A	1 Guestroom	05/25/2021	05/26/2021	1
44L9Y0	23H3OU	VH5	Ranch House	05/25/2021	05/26/2021	1
44L90Z	23H5P0	S48	3 Guestrooms	05/26/2021	05/31/2021	5
44M2QI	23E1S3	S27	2 Guestrooms	05/26/2021	05/29/2021	3
44M2Q5	23G3ZK	S59	2 Guestrooms	05/26/2021	05/29/2021	3
44L95X	23H5R1	VH3	Ranch House	05/26/2021	05/29/2021	3
44M153	23H68F	VH6	Ranch House	05/26/2021	05/29/2021	3
44L9TH	23H5SE	S40A	1 Guestroom	05/26/2021	05/28/2021	2
44M2XN	23H6US	S82A	1 Guestroom	05/26/2021	05/28/2021	2
44L9Y8	23H5U9	S84A	1 Guestroom	05/26/2021	05/28/2021	2
44L9W0	23D7CD	S75	2 Guestrooms	05/26/2021	05/28/2021	2
44M0CH	23C7LI	S33	4-5 Guestrooms	05/26/2021	05/28/2021	2
44M2M7	23H4UB	VH3	Ranch House	05/26/2021	05/28/2021	2
44M0OM	23H63U	VH4	Ranch House	05/26/2021	05/28/2021	2
44L9Y1	23H3OU	VH5	Ranch House	05/26/2021	05/28/2021	2
44M2XJ	23G1MJ	S14D	2 Guestrooms	05/26/2021	05/27/2021	1
44L9LT	23H5RV	S16	2 Guestrooms	05/27/2021	06/03/2021	7
44L9N8	23E2SV	S54	2 Guestrooms	05/27/2021	06/03/2021	7
44M0Q3	23E902	S18	2 Guestrooms	05/27/2021	06/02/2021	6
44M0NA	23E38T	S16	2 Guestrooms	05/27/2021	06/01/2021	5
44L99Q	23H52J	S25	4-5 Guestrooms	05/27/2021	06/01/2021	5
44M2QS	23H6SB	S23	2 Guestrooms	05/27/2021	05/31/2021	4
44L9N4	23E7NW	S30	2 Guestrooms	05/27/2021	05/31/2021	4
44M2O5	23G8G4	S30	2 Guestrooms	05/27/2021	05/31/2021	4
44M1WI	2349WF	S39	2 Guestrooms	05/27/2021	05/31/2021	4
44M29H	23F8WD	S41	2 Guestrooms	05/27/2021	05/31/2021	4
44M2S2	23H6SQ	S47	2 Guestrooms	05/27/2021	05/31/2021	4
44L8VI	23H28J	S57	2 Guestrooms	05/27/2021	05/31/2021	4

BRASADA RANCH**Property Management System Extract - All Reservations 2019-2021**

Due to the amount of data, 2014-2018 is available on request

Data Extraction: May 03, 2022

ResID	GuestID	Room#	GuestroomConfig	Arrival	Departure	Nights
44M1WQ	23E4RQ	S57	2 Guestrooms	05/27/2021	05/31/2021	4
44M1LH	23F5MI	S63	2 Guestrooms	05/27/2021	05/31/2021	4
44M2M1	23H6QD	S78	2 Guestrooms	05/27/2021	05/31/2021	4
44M2UM	23G1D9	S84	2 Guestrooms	05/27/2021	05/31/2021	4
44L7SH	23H593	S84	2 Guestrooms	05/27/2021	05/31/2021	4
44L8UG	23E313	S29	3 Guestrooms	05/27/2021	05/31/2021	4
44M29I	23F8EL	S85	3 Guestrooms	05/27/2021	05/31/2021	4
44L82P	23H593	S85	3 Guestrooms	05/27/2021	05/31/2021	4
44M2C8	23D0QA	S28	4-5 Guestrooms	05/27/2021	05/31/2021	4
44M2PI	23H6RV	S34	4-5 Guestrooms	05/27/2021	05/31/2021	4
44M2G0	23H593	S38	4-5 Guestrooms	05/27/2021	05/31/2021	4
44J8DW	23G9CE	U26	4-5 Guestrooms	05/27/2021	05/31/2021	4
44M2SW	23H0G1	VH5	Ranch House	05/27/2021	05/31/2021	4
44M0ZV	23H673	S51	2 Guestrooms	05/27/2021	05/30/2021	3
44M2XI	23F780	S71	2 Guestrooms	05/27/2021	05/30/2021	3
44M2NS	23H4B1	S74	2 Guestrooms	05/27/2021	05/30/2021	3
44M1EZ	23C8D3	S98	2 Guestrooms	05/27/2021	05/30/2021	3
44L86H	23H5D1	S37	4-5 Guestrooms	05/27/2021	05/30/2021	3
44M2V5	23H6U0	VH2	Ranch House	05/27/2021	05/30/2021	3
44M2L6	23668V	VH2	Ranch House	05/27/2021	05/30/2021	3
44L94Q	23H5QO	VH8	Ranch House	05/27/2021	05/30/2021	3
44M2XX	23H5B7	S14	3 Guestrooms	05/27/2021	05/28/2021	1
44M303	23H6VV	VH6	Ranch House	05/27/2021	05/28/2021	1
44M2MF	23A84C	VH7	Ranch House	05/27/2021	05/28/2021	1
44L9XC	23F8WD	S63	2 Guestrooms	05/28/2021	06/04/2021	7
44L9LR	23H65F	S76	2 Guestrooms	05/28/2021	06/04/2021	7
44M015	23H411	S22	2 Guestrooms	05/28/2021	06/01/2021	4
44M2S0	23H6SP	S26E	2 Guestrooms	05/28/2021	06/01/2021	4
44M0DQ	23E1VP	S66	2 Guestrooms	05/28/2021	06/01/2021	4
44M22N	110929	S97	3 Guestrooms	05/28/2021	06/01/2021	4
44M15Z	23H68S	VH6	Ranch House	05/28/2021	06/01/2021	4
44M2O9	23H4WM	S119	2 Guestrooms	05/28/2021	05/31/2021	3
44M2UN	23H6TO	S13	2 Guestrooms	05/28/2021	05/31/2021	3
44M2DX	23H6N7	S40	2 Guestrooms	05/28/2021	05/31/2021	3
44M30Z	23F1LT	S42	2 Guestrooms	05/28/2021	05/31/2021	3
44M2UH	23F7GD	S43	2 Guestrooms	05/28/2021	05/31/2021	3
44M0TR	23H65Q	S46	2 Guestrooms	05/28/2021	05/31/2021	3
44M2PB	23H6RT	S54	2 Guestrooms	05/28/2021	05/31/2021	3
44M2ST	23H6T1	S58	2 Guestrooms	05/28/2021	05/31/2021	3
44L7UY	23H5A2	S61	2 Guestrooms	05/28/2021	05/31/2021	3
44M2M8	23G8OC	S61	2 Guestrooms	05/28/2021	05/31/2021	3
44M2UD	23H6TK	S64	2 Guestrooms	05/28/2021	05/31/2021	3
44M2RS	23G75X	S72	2 Guestrooms	05/28/2021	05/31/2021	3
44M2SR	23H6SZ	S73	2 Guestrooms	05/28/2021	05/31/2021	3
44M2SP	23G7AZ	S82	2 Guestrooms	05/28/2021	05/31/2021	3
44M2M0	23E4UA	S84	2 Guestrooms	05/28/2021	05/31/2021	3
44M2DI	23H6MZ	S90	2 Guestrooms	05/28/2021	05/31/2021	3
44M2V7	23H6U2	S99	2 Guestrooms	05/28/2021	05/31/2021	3
44M2UL	23F553	S109	3 Guestrooms	05/28/2021	05/31/2021	3
44M0EG	23H5B7	S111	3 Guestrooms	05/28/2021	05/31/2021	3
44M2XW	23H6UX	S33F	3 Guestrooms	05/28/2021	05/31/2021	3
44L8W6	151290	S45	3 Guestrooms	05/28/2021	05/31/2021	3
44L99U	23H5WV	S45	3 Guestrooms	05/28/2021	05/31/2021	3
44L86G	23H5D1	S50	3 Guestrooms	05/28/2021	05/31/2021	3
44M2Y1	23H6UY	S52	3 Guestrooms	05/28/2021	05/31/2021	3
44M2W9	23H6UI	S56	3 Guestrooms	05/28/2021	05/31/2021	3
44M2XL	23H6UQ	S70	3 Guestrooms	05/28/2021	05/31/2021	3
44M2E2	23H6NB	S81	3 Guestrooms	05/28/2021	05/31/2021	3
44M279	23H6KK	S35	4-5 Guestrooms	05/28/2021	05/31/2021	3
44M2YE	23H4LR	S36	4-5 Guestrooms	05/28/2021	05/31/2021	3
44M2PS	23H6S0	VH1	Ranch House	05/28/2021	05/31/2021	3
44M277	23H6KJ	VH3	Ranch House	05/28/2021	05/31/2021	3
44M2E0	23H6N9	VH5	Ranch House	05/28/2021	05/31/2021	3
44M1T0	23H6GJ	VH7	Ranch House	05/28/2021	05/31/2021	3
44M31A	23H6SV	S14A	1 Guestroom	05/28/2021	05/30/2021	2
44M30L	23H0DK	S14A	1 Guestroom	05/28/2021	05/30/2021	2
44M2XC	23H6RB	S75A	1 Guestroom	05/28/2021	05/30/2021	2
44M2XP	23H6UT	S58	2 Guestrooms	05/28/2021	05/30/2021	2
44M2X6	23H6UK	VH6	Ranch House	05/28/2021	05/30/2021	2
44M2PX	23E5LB	S69	2 Guestrooms	05/29/2021	06/05/2021	7
44M2AR	23H6LQ	S112	3 Guestrooms	05/29/2021	06/05/2021	7
44M2SK	23H5LV	S59	2 Guestrooms	05/29/2021	06/03/2021	5
44M2W6	23H6UF	VH8	Ranch House	05/29/2021	06/01/2021	3
44M2W1	23H6UC	VSTE	Ranch House	05/29/2021	06/01/2021	3
44L88J	23H5D1	VH4	Ranch House	05/29/2021	05/31/2021	2
44M32D	23H6UF	S21A	1 Guestroom	05/30/2021	06/01/2021	2
44M2U0	23H6TE	S71	2 Guestrooms	05/30/2021	06/01/2021	2
44M30Y	23H6W1	S74	2 Guestrooms	05/30/2021	06/01/2021	2
44M1F0	23C8D3	S98	2 Guestrooms	05/30/2021	06/01/2021	2
44M323	23F3YJ	S74A	1 Guestroom	05/30/2021	05/31/2021	1
44M31L	23H593	S38	4-5 Guestrooms	05/30/2021	05/31/2021	1
44M31N	23H6WC	VH2	Ranch House	05/30/2021	05/31/2021	1
44M2YR	23H6X6	VH6	Ranch House	05/30/2021	05/31/2021	1
44L9MG	23H5RV	S46	2 Guestrooms	05/31/2021	06/07/2021	7
44L9HJ	23H5RV	S61	2 Guestrooms	05/31/2021	06/07/2021	7
44L9N5	23H5RV	S78	2 Guestrooms	05/31/2021	06/07/2021	7
44M2NP	23H6R2	S45	3 Guestrooms	05/31/2021	06/05/2021	5
44M0OK	23H63T	VH3	Ranch House	05/31/2021	06/05/2021	5
44M2NQ	23H6R3	S81D	2 Guestrooms	05/31/2021	06/03/2021	3
44M2Z9	23H6VJ	S51	2 Guestrooms	05/31/2021	06/02/2021	2
44M2W8	23H6UG	VH2	Ranch House	05/31/2021	06/02/2021	2
44M2RR	23H6SK	VH4	Ranch House	05/31/2021	06/02/2021	2
44M2YQ	23H6V8	VH7	Ranch House	05/31/2021	06/02/2021	2
44M333	23H6VV	S24A	1 Guestroom	05/31/2021	06/01/2021	1

BRASADA RANCH**Property Management System Extract - All Reservations 2019-2021**

Due to the amount of data, 2014-2018 is available on request

Data Extraction: May 03, 2022

ResID	GuestID	Room#	GuestroomConfig	Arrival	Departure	Nights
44M32Y	23H6WV	VH6	Ranch House	05/31/2021	06/01/2021	1
44L9H6	23H5RV	S71	2 Guestrooms	06/01/2021	06/08/2021	7
44M2NU	23H6R5	S58	2 Guestrooms	06/01/2021	06/04/2021	3
44M337	23H6X3	VH5	Ranch House	06/01/2021	06/03/2021	2
44L9LL	23H5RV	S119	2 Guestrooms	06/02/2021	06/09/2021	7
44L9GU	23H5RV	S18	2 Guestrooms	06/02/2021	06/09/2021	7
44L9SM	23H5RV	S22	2 Guestrooms	06/02/2021	06/09/2021	7
44L9MM	23F8H3	S30	2 Guestrooms	06/02/2021	06/09/2021	7
44L9H5	23H5RV	S42	2 Guestrooms	06/02/2021	06/09/2021	7
44L9H4	23H5RV	S66	2 Guestrooms	06/02/2021	06/09/2021	7
44L96H	23H39N	S70	3 Guestrooms	06/02/2021	06/09/2021	7
44L99S	23H5RV	S24	4-5 Guestrooms	06/02/2021	06/09/2021	7
44L99F	23H5RV	S26	4-5 Guestrooms	06/02/2021	06/09/2021	7
44L99R	23H5RV	S33	4-5 Guestrooms	06/02/2021	06/09/2021	7
44M2LA	23H0DY	S47	2 Guestrooms	06/02/2021	06/08/2021	6
44M294	23H6LJ	S118	3 Guestrooms	06/02/2021	06/08/2021	6
44K424	23E2DM	S2BH	2 Guestrooms	06/02/2021	06/07/2021	5
44M2E1	23H6NA	S18A	1 Guestroom	06/02/2021	06/06/2021	4
44M2RW	23H6SM	S71	2 Guestrooms	06/02/2021	06/06/2021	4
44M2RX	23H6SM	S73	2 Guestrooms	06/02/2021	06/06/2021	4
44M2RV	23H6SM	S74	2 Guestrooms	06/02/2021	06/06/2021	4
44M27W	23G1VW	S111	3 Guestrooms	06/02/2021	06/06/2021	4
44M1VX	23H6I1	VH6	Ranch House	06/02/2021	06/06/2021	4
44M30Q	2361IU	S87B	1 Guestroom	06/02/2021	06/04/2021	2
44M2ZV	23E6YN	VH8	Ranch House	06/02/2021	06/04/2021	2
44M326	23E5LB	VH4	Ranch House	06/02/2021	06/03/2021	1
44L9LQ	23H4L8	S23	2 Guestrooms	06/03/2021	06/10/2021	7
44L9MO	23H5RV	S27	2 Guestrooms	06/03/2021	06/10/2021	7
44L9LK	23H5RV	S30	2 Guestrooms	06/03/2021	06/10/2021	7
44L9BS	23H5RV	S39	2 Guestrooms	06/03/2021	06/10/2021	7
44L9LS	23H5RV	S40	2 Guestrooms	06/03/2021	06/10/2021	7
44L9MF	23H5RV	S44	2 Guestrooms	06/03/2021	06/10/2021	7
44L9M8	23H5RV	S51	2 Guestrooms	06/03/2021	06/10/2021	7
44L9LM	23H5RV	S54	2 Guestrooms	06/03/2021	06/10/2021	7
44L9N3	23H5RV	S58	2 Guestrooms	06/03/2021	06/10/2021	7
44M027	23H5RV	S69	2 Guestrooms	06/03/2021	06/10/2021	7
44M28O	23H6LH	S72	2 Guestrooms	06/03/2021	06/10/2021	7
44M085	23H5RV	S72	2 Guestrooms	06/03/2021	06/10/2021	7
44L9MQ	23H5RV	S74	2 Guestrooms	06/03/2021	06/10/2021	7
44L9N2	23H5RV	S76	2 Guestrooms	06/03/2021	06/10/2021	7
44L9FL	23H5RV	S84	2 Guestrooms	06/03/2021	06/10/2021	7
44L9N1	23H5RV	S90	2 Guestrooms	06/03/2021	06/10/2021	7
44L9LO	23H5RV	S98	2 Guestrooms	06/03/2021	06/10/2021	7
44L9C9	23H5RV	S52	3 Guestrooms	06/03/2021	06/10/2021	7
44L9BI	23H5RV	S35	4-5 Guestrooms	06/03/2021	06/10/2021	7
44L99M	23H59Z	S36	4-5 Guestrooms	06/03/2021	06/10/2021	7
44L9CB	23H5RV	S36	4-5 Guestrooms	06/03/2021	06/10/2021	7
44L99G	23H5RV	S38	4-5 Guestrooms	06/03/2021	06/10/2021	7
44M0JT	23H5F7	S25	4-5 Guestrooms	06/03/2021	06/08/2021	5
44M1MQ	23H4TO	S97A	1 Guestroom	06/03/2021	06/07/2021	4
44L7G2	23H1ZG	S21	2 Guestrooms	06/03/2021	06/07/2021	4
44K5JG	23H3HW	S2BH	2 Guestrooms	06/03/2021	06/07/2021	4
44L6N1	23H4TX	S26	4-5 Guestrooms	06/03/2021	06/07/2021	4
44L3CH	23H3YG	S32	4-5 Guestrooms	06/03/2021	06/07/2021	4
44M2OU	23H6RJ	S16A	1 Guestroom	06/03/2021	06/06/2021	3
44M2K5	23H4DL	S22A	1 Guestroom	06/03/2021	06/06/2021	3
44L212	23H0PB	S119	2 Guestrooms	06/03/2021	06/06/2021	3
44K425	23H43W	S2B	2 Guestrooms	06/03/2021	06/06/2021	3
44K427	23H3TW	S2BH	2 Guestrooms	06/03/2021	06/06/2021	3
44M2US	23H6TR	S64	2 Guestrooms	06/03/2021	06/06/2021	3
44M2IM	23H6P1	S71	2 Guestrooms	06/03/2021	06/06/2021	3
44M2KY	23H5PY	S99	2 Guestrooms	06/03/2021	06/06/2021	3
44M1YU	23G3FV	S109	3 Guestrooms	06/03/2021	06/06/2021	3
44L0ES	23H30E	S4BH	4-5 Guestrooms	06/03/2021	06/06/2021	3
44M2VA	23H6U3	VH2	Ranch House	06/03/2021	06/06/2021	3
44M2OV	23H6RJ	VH2	Ranch House	06/03/2021	06/06/2021	3
44M2ML	23H6QP	VH4	Ranch House	06/03/2021	06/06/2021	3
44M2SS	23H6TO	VH7	Ranch House	06/03/2021	06/06/2021	3
44K5J9	23H4BK	VSTE2	Ranch House	06/03/2021	06/06/2021	3
44K422	23H3N9	VSTE2	Ranch House	06/03/2021	06/06/2021	3
44K423	23H3ZT	VSTE2	Ranch House	06/03/2021	06/06/2021	3
44M32P	23H6PJ	S43A	1 Guestroom	06/03/2021	06/05/2021	2
44M2RT	23H6SL	S45A	1 Guestroom	06/03/2021	06/05/2021	2
44M2SQ	23H6SY	S84A	1 Guestroom	06/03/2021	06/05/2021	2
44K5JB	23H31J	S1BH	1 Guestroom	06/03/2021	06/04/2021	1
44L9LN	23H5RV	S16	2 Guestrooms	06/04/2021	06/11/2021	7
44L9M7	23H5RV	S41	2 Guestrooms	06/04/2021	06/11/2021	7
44L9GT	23H5RV	S43	2 Guestrooms	06/04/2021	06/11/2021	7
44L9MP	23H5RV	S57	2 Guestrooms	06/04/2021	06/11/2021	7
44L9MH	23H5RV	S59	2 Guestrooms	06/04/2021	06/11/2021	7
44L9MI	23H5RV	S60	2 Guestrooms	06/04/2021	06/11/2021	7
44L9ND	23H5RV	S63	2 Guestrooms	06/04/2021	06/11/2021	7
44L9GV	23H5RV	S64	2 Guestrooms	06/04/2021	06/11/2021	7
44L9CM	23H5RV	S112	3 Guestrooms	06/04/2021	06/11/2021	7
44L9ET	23H5RV	S14	3 Guestrooms	06/04/2021	06/11/2021	7
44L9CR	23H5RV	S29	3 Guestrooms	06/04/2021	06/11/2021	7
44L9C8	23H5RV	S45	3 Guestrooms	06/04/2021	06/11/2021	7
44L9CK	23H5RV	S50	3 Guestrooms	06/04/2021	06/11/2021	7
44M2S4	23H5AD	S50	3 Guestrooms	06/04/2021	06/11/2021	7
44L9CQ	23H5RV	S56	3 Guestrooms	06/04/2021	06/11/2021	7
44L9CJ	23H5RV	S81	3 Guestrooms	06/04/2021	06/11/2021	7
44L9CS	23H5RV	S85	3 Guestrooms	06/04/2021	06/11/2021	7
44L9BL	23H59Z	S85	3 Guestrooms	06/04/2021	06/11/2021	7
44L9J3	23H5RV	S33	4-5 Guestrooms	06/04/2021	06/11/2021	7

BRASADA RANCH**Property Management System Extract - All Reservations 2019-2021**

Due to the amount of data, 2014-2018 is available on request

Data Extraction: May 03, 2022

ResID	GuestID	Room#	GuestroomConfig	Arrival	Departure	Nights
44M2SF	23B7CE	S33	4-5 Guestrooms	06/04/2021	06/11/2021	7
44L99N	23H59Z	S33	4-5 Guestrooms	06/04/2021	06/11/2021	7
44L99J	23H5RV	S37	4-5 Guestrooms	06/04/2021	06/11/2021	7
44M1N6	23H6EF	S63	2 Guestrooms	06/04/2021	06/08/2021	4
44M1UM	23H6HB	VH1	Ranch House	06/04/2021	06/08/2021	4
44M2IC	23H6OZ	S13A	1 Guestroom	06/04/2021	06/07/2021	3
44M2KX	23F1LT	S42	2 Guestrooms	06/04/2021	06/07/2021	3
44M2HQ	23H6OR	S61	2 Guestrooms	06/04/2021	06/07/2021	3
44M2N6	23H1P2	S71	2 Guestrooms	06/04/2021	06/07/2021	3
44M35A	23H6XW	VH6	Ranch House	06/04/2021	06/07/2021	3
44K5JC	23H43J	SSTU	1 Guestroom	06/04/2021	06/06/2021	2
44L2U0	23H3RA	S1BH	1 Guestroom	06/04/2021	06/06/2021	2
44L3ON	23H31J	S2BH	2 Guestrooms	06/04/2021	06/06/2021	2
44K5JF	23H4C4	S2BH	2 Guestrooms	06/04/2021	06/06/2021	2
44M2PR	23H6RZ	S51	2 Guestrooms	06/04/2021	06/06/2021	2
44M2QV	23H6SD	S75	2 Guestrooms	06/04/2021	06/06/2021	2
44M2NN	23H6R0	S98	2 Guestrooms	06/04/2021	06/06/2021	2
44K42A	23G26R	S3BH	3 Guestrooms	06/04/2021	06/06/2021	2
44K428	23H0YV	S52	3 Guestrooms	06/04/2021	06/06/2021	2
44K5JA	23H0YV	S24	4-5 Guestrooms	06/04/2021	06/06/2021	2
44K42E	23H0YV	S38	4-5 Guestrooms	06/04/2021	06/06/2021	2
44K86A	23H0YV	VH5	Ranch House	06/04/2021	06/06/2021	2
44K86C	23H0YV	VH6	Ranch House	06/04/2021	06/06/2021	2
44K86D	23H0YV	VH7	Ranch House	06/04/2021	06/06/2021	2
44M2NR	23H6R4	VH8	Ranch House	06/04/2021	06/06/2021	2
44K86B	23H0YV	VH8	Ranch House	06/04/2021	06/06/2021	2
44K421	23H3LF	VSTE2	Ranch House	06/04/2021	06/06/2021	2
44L9H3	23H5RV	S73	2 Guestrooms	06/05/2021	06/12/2021	7
44L9MT	23H5RV	S75	2 Guestrooms	06/05/2021	06/12/2021	7
44L9ML	23H5RV	S77	2 Guestrooms	06/05/2021	06/12/2021	7
44L9GS	23H5RV	S99	2 Guestrooms	06/05/2021	06/12/2021	7
44L98B	23H5RV	S109	3 Guestrooms	06/05/2021	06/12/2021	7
44L9ER	23H5RV	S111	3 Guestrooms	06/05/2021	06/12/2021	7
44L9CC	23H5RV	S48	3 Guestrooms	06/05/2021	06/12/2021	7
44L99K	23H5RV	S34	4-5 Guestrooms	06/05/2021	06/12/2021	7
44M1YJ	23H6IV	VH5	Ranch House	06/05/2021	06/12/2021	7
44M2IW	23H6P5	S59A	1 Guestroom	06/05/2021	06/07/2021	2
44M2B6	23H6LV	S57	2 Guestrooms	06/05/2021	06/07/2021	2
44M2SV	23H6T3	VH3	Ranch House	06/05/2021	06/07/2021	2
44M33I	23H6X7	S57A	1 Guestroom	06/05/2021	06/06/2021	1
44M2PJ	23G4T1	S58	2 Guestrooms	06/05/2021	06/06/2021	1
44M34B	2359EZ	S84	2 Guestrooms	06/05/2021	06/06/2021	1
44L9GR	23H5RV	S13	2 Guestrooms	06/06/2021	06/13/2021	7
44L9S8	23H5RV	S47	2 Guestrooms	06/06/2021	06/13/2021	7
44M0VH	173223	S51	2 Guestrooms	06/06/2021	06/13/2021	7
44L8RZ	23G9NF	S119	2 Guestrooms	06/06/2021	06/11/2021	5
44M26U	23H6KB	VH8	Ranch House	06/06/2021	06/11/2021	5
44M2FF	23H6NV	S77A	1 Guestroom	06/06/2021	06/10/2021	4
44M2DC	23H6MW	S39	2 Guestrooms	06/06/2021	06/10/2021	4
44M2VI	23H6DX	S90A	1 Guestroom	06/06/2021	06/08/2021	2
44M32C	23H6WN	VH7	Ranch House	06/06/2021	06/08/2021	2
44L3OM	23H31J	S1BH	1 Guestroom	06/06/2021	06/07/2021	1
44L9H7	23H5RV	S61	2 Guestrooms	06/07/2021	06/14/2021	7
44L9MB	23H5RV	S76	2 Guestrooms	06/07/2021	06/14/2021	7
44L9MC	23H5RV	S78	2 Guestrooms	06/07/2021	06/14/2021	7
44L92H	23F3DU	S82	2 Guestrooms	06/07/2021	06/14/2021	7
44L9MD	23H5RV	S82	2 Guestrooms	06/07/2021	06/14/2021	7
44L92I	23F3DU	S84	2 Guestrooms	06/07/2021	06/14/2021	7
44M1ZE	23E38T	S16	2 Guestrooms	06/07/2021	06/13/2021	6
44M0UQ	23F8LT	S46	2 Guestrooms	06/07/2021	06/11/2021	4
44M1PR	23H46Y	VH2	Ranch House	06/07/2021	06/11/2021	4
44M1PT	23H46Y	VH3	Ranch House	06/07/2021	06/11/2021	4
44M1M1	23D2ZP	VH4	Ranch House	06/07/2021	06/11/2021	4
44M1A7	23H6A3	VSTE2	Ranch House	06/07/2021	06/11/2021	4
44M2NA	23D654	S27	2 Guestrooms	06/07/2021	06/10/2021	3
44M2P9	23H6RR	VH6	Ranch House	06/07/2021	06/09/2021	2
44M37Y	23E8UV	S24B	1 Guestroom	06/07/2021	06/08/2021	1
44M36S	100774	S69A	1 Guestroom	06/07/2021	06/08/2021	1
44L9H1	23H5RV	S71	2 Guestrooms	06/08/2021	06/15/2021	7
44L994	23H5RV	S25	4-5 Guestrooms	06/08/2021	06/15/2021	7
44M36O	23H694	S21	2 Guestrooms	06/08/2021	06/11/2021	3
44M36Q	23H6YE	S57	2 Guestrooms	06/08/2021	06/11/2021	3
44M2ZQ	23D45T	S90	2 Guestrooms	06/08/2021	06/11/2021	3
44M2TY	23G8WL	S40	2 Guestrooms	06/08/2021	06/10/2021	2
44M36K	23G8WL	S60	2 Guestrooms	06/08/2021	06/10/2021	2
44M2PV	23H6S2	VH7	Ranch House	06/08/2021	06/10/2021	2
44M38D	23E8UV	S24B	1 Guestroom	06/08/2021	06/09/2021	1
44L9M4	23H5RV	S119	2 Guestrooms	06/09/2021	06/16/2021	7
44M0B0	23H5RV	S17	2 Guestrooms	06/09/2021	06/16/2021	7
44L9GK	23H6FN	S18	2 Guestrooms	06/09/2021	06/16/2021	7
44L9LC	23H5RV	S22	2 Guestrooms	06/09/2021	06/16/2021	7
44L9L7	23F8H3	S30	2 Guestrooms	06/09/2021	06/16/2021	7
44L9H0	23H5RV	S42	2 Guestrooms	06/09/2021	06/16/2021	7
44L9LG	23H5RV	S47	2 Guestrooms	06/09/2021	06/16/2021	7
44L9M5	23H5RV	S54	2 Guestrooms	06/09/2021	06/16/2021	7
44L9GZ	23H5RV	S66	2 Guestrooms	06/09/2021	06/16/2021	7
44L9BM	23H6FN	S118	3 Guestrooms	06/09/2021	06/16/2021	7
44L99H	23H5RV	S26	4-5 Guestrooms	06/09/2021	06/16/2021	7
44L99C	23H5RV	S33	4-5 Guestrooms	06/09/2021	06/16/2021	7
44M3CN	23H3W0	S14	3 Guestrooms	06/09/2021	06/14/2021	5
44M2IP	204172	S82	2 Guestrooms	06/09/2021	06/13/2021	4
44M2HI	23H4O3	S84	2 Guestrooms	06/09/2021	06/13/2021	4
44M2QZ	23H6SG	S61A	1 Guestroom	06/09/2021	06/12/2021	3
44L242	23H3HO	S25	4-5 Guestrooms	06/09/2021	06/12/2021	3

BRASADA RANCH**Property Management System Extract - All Reservations 2019-2021**

Due to the amount of data, 2014-2018 is available on request

Data Extraction: May 03, 2022

ResID	GuestID	Room#	GuestroomConfig	Arrival	Departure	Nights
44M2XY	23H6UW	S63A	1 Guestroom	06/09/2021	06/11/2021	2
44L9LD	23H5RV	S23	2 Guestrooms	06/10/2021	06/17/2021	7
44L9LH	23H5RV	S27	2 Guestrooms	06/10/2021	06/17/2021	7
44M0BW	23H5RV	S30	2 Guestrooms	06/10/2021	06/17/2021	7
44L9M2	23H5XE	S30	2 Guestrooms	06/10/2021	06/17/2021	7
44L996	23H5RV	S39	2 Guestrooms	06/10/2021	06/17/2021	7
44L9ME	23H5RV	S40	2 Guestrooms	06/10/2021	06/17/2021	7
44L9LV	23H5RV	S44	2 Guestrooms	06/10/2021	06/17/2021	7
44L9L8	23H5RV	S51	2 Guestrooms	06/10/2021	06/17/2021	7
44L9ES	23H64C	S58	2 Guestrooms	06/10/2021	06/17/2021	7
44L9M0	23H5RV	S69	2 Guestrooms	06/10/2021	06/17/2021	7
44L9MA	23H5RV	S74	2 Guestrooms	06/10/2021	06/17/2021	7
44L9LJ	23H5RV	S84	2 Guestrooms	06/10/2021	06/17/2021	7
44L9LI	23H5RV	S90	2 Guestrooms	06/10/2021	06/17/2021	7
44L9LF	23H5RV	S98	2 Guestrooms	06/10/2021	06/17/2021	7
44L9QH	23H5RV	S118	3 Guestrooms	06/10/2021	06/17/2021	7
44L9EU	23H5RV	S52	3 Guestrooms	06/10/2021	06/17/2021	7
44M07D	23E0DL	S70	3 Guestrooms	06/10/2021	06/17/2021	7
44L9CH	23H5RV	S28	4-5 Guestrooms	06/10/2021	06/17/2021	7
44M380	23H6YT	S34	4-5 Guestrooms	06/10/2021	06/17/2021	7
44L9BT	23H5RV	S35	4-5 Guestrooms	06/10/2021	06/17/2021	7
44L995	23H5RV	S36	4-5 Guestrooms	06/10/2021	06/17/2021	7
44M2BP	23H6M4	S13	2 Guestrooms	06/10/2021	06/14/2021	4
44M1Q5	23G603	S54	2 Guestrooms	06/10/2021	06/14/2021	4
44M1Q3	23G603	S38	4-5 Guestrooms	06/10/2021	06/14/2021	4
44M19U	23D9NK	S76	2 Guestrooms	06/10/2021	06/13/2021	3
44M2SM	23G30Z	S37	4-5 Guestrooms	06/10/2021	06/13/2021	3
44L23Q	23H3HI	S4BH	4-5 Guestrooms	06/10/2021	06/13/2021	3
44L23S	23H3HI	S4BH	4-5 Guestrooms	06/10/2021	06/13/2021	3
44M2HK	23H6OO	VH6	Ranch House	06/10/2021	06/13/2021	3
44L7OZ	23H56J	VH7	Ranch House	06/10/2021	06/13/2021	3
44M2BH	23H6LX	VH7	Ranch House	06/10/2021	06/13/2021	3
44M2Z3	23H6VH	S18	2 Guestrooms	06/10/2021	06/12/2021	2
44M2VC	23H6U5	S35	4-5 Guestrooms	06/10/2021	06/12/2021	2
44M2P1	23H6RN	VH1	Ranch House	06/10/2021	06/12/2021	2
44M37U	2361IU	S87B	1 Guestroom	06/10/2021	06/11/2021	1
44M1SI	23H5AD	S50	3 Guestrooms	06/11/2021	06/20/2021	9
44M1DK	23H6BC	S119	2 Guestrooms	06/11/2021	06/18/2021	7
44L9MR	23H5RV	S16	2 Guestrooms	06/11/2021	06/18/2021	7
44L9LZ	23H5RV	S41	2 Guestrooms	06/11/2021	06/18/2021	7
44L9GJ	164435	S43	2 Guestrooms	06/11/2021	06/18/2021	7
44L9LW	23H5RV	S46	2 Guestrooms	06/11/2021	06/18/2021	7
44L9M9	23H5RV	S57	2 Guestrooms	06/11/2021	06/18/2021	7
44L9LX	23H5RV	S58	2 Guestrooms	06/11/2021	06/18/2021	7
44L9LY	23H5RV	S59	2 Guestrooms	06/11/2021	06/18/2021	7
44M1DA	23H4J0	S60	2 Guestrooms	06/11/2021	06/18/2021	7
44M026	23H62N	S63	2 Guestrooms	06/11/2021	06/18/2021	7
44L9GL	23H5RV	S64	2 Guestrooms	06/11/2021	06/18/2021	7
44M07H	23E0DL	S72	2 Guestrooms	06/11/2021	06/18/2021	7
44L9NF	23H5RV	S75	2 Guestrooms	06/11/2021	06/18/2021	7
44L9CW	23H5RV	S112	3 Guestrooms	06/11/2021	06/18/2021	7
44M086	23H5RV	S14	3 Guestrooms	06/11/2021	06/18/2021	7
44L9BN	23H5RV	S29	3 Guestrooms	06/11/2021	06/18/2021	7
44L9CE	23H5RV	S45	3 Guestrooms	06/11/2021	06/18/2021	7
44L9CV	23H5RV	S50	3 Guestrooms	06/11/2021	06/18/2021	7
44L9CI	23H5RV	S56	3 Guestrooms	06/11/2021	06/18/2021	7
44L9CU	23H5RV	S81	3 Guestrooms	06/11/2021	06/18/2021	7
44L9CN	23H5RV	S85	3 Guestrooms	06/11/2021	06/18/2021	7
44L9CL	23H5RV	S97	3 Guestrooms	06/11/2021	06/18/2021	7
44M213	23H6BC	S32	4-5 Guestrooms	06/11/2021	06/18/2021	7
44L9MJ	23H5RV	S32	4-5 Guestrooms	06/11/2021	06/18/2021	7
44L98T	23H5RV	S37	4-5 Guestrooms	06/11/2021	06/18/2021	7
44M2MV	23H39F	S77	2 Guestrooms	06/11/2021	06/17/2021	6
44M31F	23F93U	S54	2 Guestrooms	06/11/2021	06/16/2021	5
44M27E	23H6KP	S45	3 Guestrooms	06/11/2021	06/15/2021	4
44M2ZT	23H6VS	S39	2 Guestrooms	06/11/2021	06/13/2021	2
44M3DR	23H4SP	S78	2 Guestrooms	06/11/2021	06/13/2021	2
44M2Y2	23H6UZ	S98	2 Guestrooms	06/11/2021	06/13/2021	2
44L23N	23H3HI	S3B	3 Guestrooms	06/11/2021	06/13/2021	2
44M200	23H6R7	S56	3 Guestrooms	06/11/2021	06/13/2021	2
44M1JY	23H3YQ	S85	3 Guestrooms	06/11/2021	06/13/2021	2
44M3DO	23H4D6	S97	3 Guestrooms	06/11/2021	06/13/2021	2
44L6JQ	23H4SS	S4BH	4-5 Guestrooms	06/11/2021	06/13/2021	2
44L23T	23H4SR	S4BH	4-5 Guestrooms	06/11/2021	06/13/2021	2
44L23U	23H3HI	S4BH	4-5 Guestrooms	06/11/2021	06/13/2021	2
44L23V	23H3HI	S4BH	4-5 Guestrooms	06/11/2021	06/13/2021	2
44M2YN	23H6V5	VH2	Ranch House	06/11/2021	06/13/2021	2
44M2UZ	23H6TW	VH3	Ranch House	06/11/2021	06/13/2021	2
44L7PB	23H56P	VH4	Ranch House	06/11/2021	06/13/2021	2
44M2OS	23H6RH	VH6	Ranch House	06/11/2021	06/13/2021	2
44M3CR	23G8WL	VH8	Ranch House	06/11/2021	06/13/2021	2
44L23X	23H3HI	VSTE2	Ranch House	06/11/2021	06/13/2021	2
44M1J3	23C0C9	S23	2 Guestrooms	06/12/2021	06/22/2021	10
44L9F8	23H5RV	S75	2 Guestrooms	06/12/2021	06/19/2021	7
44L9U8	23H5SO	S77	2 Guestrooms	06/12/2021	06/19/2021	7
44L9OH	23H5RV	S109	3 Guestrooms	06/12/2021	06/19/2021	7
44L8IE	23G3BS	S111	3 Guestrooms	06/12/2021	06/19/2021	7
44L9CF	23H5RV	S48	3 Guestrooms	06/12/2021	06/19/2021	7
44L9M1	23H5RV	S34	4-5 Guestrooms	06/12/2021	06/19/2021	7
44L98S	23H5RV	S38	4-5 Guestrooms	06/12/2021	06/19/2021	7
44M1RD	23H6G0	VH3	Ranch House	06/12/2021	06/16/2021	4
44M2SU	23H6T2	S22	2 Guestrooms	06/12/2021	06/14/2021	2
44M2OX	23H6RK	VH4	Ranch House	06/12/2021	06/14/2021	2
44M2QY	23H6SF	VH5	Ranch House	06/12/2021	06/14/2021	2

BRASADA RANCH**Property Management System Extract - All Reservations 2019-2021**

Due to the amount of data, 2014-2018 is available on request

Data Extraction: May 03, 2022

ResID	GuestID	Room#	GuestroomConfig	Arrival	Departure	Nights
44L4RC	23H3HO	S25	4-5 Guestrooms	06/12/2021	06/13/2021	1
44M37R	23H6PJ	VH1	Ranch House	06/12/2021	06/13/2021	1
44M0VP	2355HD	S52	3 Guestrooms	06/13/2021	06/27/2021	14
44L9GH	23H5RV	S13	2 Guestrooms	06/13/2021	06/20/2021	7
44M32Q	23H6WS	S2BH	2 Guestrooms	06/13/2021	06/20/2021	7
44M175	23H5RV	S51	2 Guestrooms	06/13/2021	06/20/2021	7
44L9KH	23H4MY	S78	2 Guestrooms	06/13/2021	06/20/2021	7
44M2Y0	23G8RR	S25	4-5 Guestrooms	06/13/2021	06/20/2021	7
44L7A8	23H531	S78	2 Guestrooms	06/13/2021	06/19/2021	6
44M1VR	23H6HV	VH1	Ranch House	06/13/2021	06/19/2021	6
44L925	23H5PH	VH2	Ranch House	06/13/2021	06/19/2021	6
44M2DU	23H6N6	S81	3 Guestrooms	06/13/2021	06/18/2021	5
44M34S	23H6XQ	S47	2 Guestrooms	06/13/2021	06/17/2021	4
44M3FE	23G4T1	S112	3 Guestrooms	06/13/2021	06/17/2021	4
44M35U	23H6Y3	S41	2 Guestrooms	06/13/2021	06/16/2021	3
44M3F9	23B8WR	S59	2 Guestrooms	06/13/2021	06/16/2021	3
44M2N5	23H6QU	VH3	Ranch House	06/13/2021	06/16/2021	3
44M3E4	23H6ZN	VH7	Ranch House	06/13/2021	06/16/2021	3
44M2W7	23H6UH	S99	2 Guestrooms	06/13/2021	06/15/2021	2
44M3E1	23H2YK	S48	3 Guestrooms	06/13/2021	06/15/2021	2
44M3FB	23H6PY	S74	2 Guestrooms	06/13/2021	06/14/2021	1
44M331	23E73O	VH6	Ranch House	06/13/2021	06/14/2021	1
44L9L5	23H5RV	S78	2 Guestrooms	06/14/2021	06/21/2021	7
44M2FO	23H6NY	S13	2 Guestrooms	06/14/2021	06/18/2021	4
44M2BT	23H6M7	S16	2 Guestrooms	06/14/2021	06/18/2021	4
44M2R2	23H6K5	S52D	2 Guestrooms	06/14/2021	06/18/2021	4
44M3C6	23H6Z0	S74	2 Guestrooms	06/14/2021	06/18/2021	4
44M2M9	23H6QI	S75	2 Guestrooms	06/14/2021	06/18/2021	4
44M2ZG	23H6VP	S68	3 Guestrooms	06/14/2021	06/18/2021	4
44M2W2	23H6UD	S38	4-5 Guestrooms	06/14/2021	06/18/2021	4
44M2B5	23H6LU	VH4	Ranch House	06/14/2021	06/18/2021	4
44M3C7	23H6Z0	S71	2 Guestrooms	06/14/2021	06/17/2021	3
44M2TT	23H6TB	VH6	Ranch House	06/14/2021	06/17/2021	3
44M31C	23H6W6	VH8	Ranch House	06/14/2021	06/17/2021	3
44M3GG	23H709	S76	2 Guestrooms	06/14/2021	06/16/2021	2
44M37W	23H6YP	S78	2 Guestrooms	06/14/2021	06/16/2021	2
44M0B1	23H5RV	S25	4-5 Guestrooms	06/15/2021	06/22/2021	7
44M34T	23G94S	S73	2 Guestrooms	06/15/2021	06/18/2021	3
44M2W3	23H6UD	S45	3 Guestrooms	06/15/2021	06/18/2021	3
44M3GZ	23D654	S27	2 Guestrooms	06/15/2021	06/17/2021	2
44M3FC	23H6Z5	VH5	Ranch House	06/15/2021	06/17/2021	2
44M30R	2361IU	S87B	1 Guestroom	06/15/2021	06/16/2021	1
44L9KC	23H6JV	S46	2 Guestrooms	06/16/2021	06/26/2021	10
44L9KF	23H5RV	S119	2 Guestrooms	06/16/2021	06/23/2021	7
44M0AZ	23H5RV	S17	2 Guestrooms	06/16/2021	06/23/2021	7
44M0BV	23H5RV	S21	2 Guestrooms	06/16/2021	06/23/2021	7
44L9A5	23H5RV	S22	2 Guestrooms	06/16/2021	06/23/2021	7
44L9L3	23H5RV	S47	2 Guestrooms	06/16/2021	06/23/2021	7
44M174	23H5RV	S54	2 Guestrooms	06/16/2021	06/23/2021	7
44L9GN	23H5RV	S66	2 Guestrooms	06/16/2021	06/23/2021	7
44L98U	23H5RV	S26	4-5 Guestrooms	06/16/2021	06/23/2021	7
44L98Z	23H5RV	S33	4-5 Guestrooms	06/16/2021	06/23/2021	7
44L0LY	23H334	S40	2 Guestrooms	06/16/2021	06/21/2021	5
44K8ET	23H3L7	S61	2 Guestrooms	06/16/2021	06/21/2021	5
44M3HA	23E7WU	S14	3 Guestrooms	06/16/2021	06/21/2021	5
44K8EQ	23H3DX	S61	2 Guestrooms	06/16/2021	06/20/2021	4
44M2J6	23H6P8	S61	2 Guestrooms	06/16/2021	06/20/2021	4
44K8FB	23H2LJ	S26	4-5 Guestrooms	06/16/2021	06/20/2021	4
44M2VG	23H6U8	S82	2 Guestrooms	06/16/2021	06/19/2021	3
44M2R5	23H6UA	S24	4-5 Guestrooms	06/16/2021	06/18/2021	2
44M2VX	23H6UA	S24	4-5 Guestrooms	06/16/2021	06/18/2021	2
44M2VY	23H6UA	S24	4-5 Guestrooms	06/16/2021	06/18/2021	2
44M314	23H6UA	S24	4-5 Guestrooms	06/16/2021	06/18/2021	2
44M2VT	23H6UA	S26	4-5 Guestrooms	06/16/2021	06/18/2021	2
44M2VU	23H6UA	S26	4-5 Guestrooms	06/16/2021	06/18/2021	2
44M2R4	23H6UA	S26	4-5 Guestrooms	06/16/2021	06/18/2021	2
44M2VV	23H6UA	S26	4-5 Guestrooms	06/16/2021	06/18/2021	2
44M2VP	23H6UA	S28	4-5 Guestrooms	06/16/2021	06/18/2021	2
44M2VQ	23H6UA	S28	4-5 Guestrooms	06/16/2021	06/18/2021	2
44M2VR	23H6UA	S28	4-5 Guestrooms	06/16/2021	06/18/2021	2
44M2R3	23E73Q	S28	4-5 Guestrooms	06/16/2021	06/18/2021	2
44L4RY	23H2Z0	S2BH	2 Guestrooms	06/16/2021	06/17/2021	1
44L4RZ	23H2Z0	S2BH	2 Guestrooms	06/16/2021	06/17/2021	1
44L4RW	23H2Z0	S2BH	2 Guestrooms	06/16/2021	06/17/2021	1
44L4RX	23H2Z0	S2BH	2 Guestrooms	06/16/2021	06/17/2021	1
44L9KD	23H5RV	S23	2 Guestrooms	06/17/2021	06/24/2021	7
44L9KG	23H5RV	S27	2 Guestrooms	06/17/2021	06/24/2021	7
44L9M6	23H5RV	S39	2 Guestrooms	06/17/2021	06/24/2021	7
44L9LU	23H5RV	S40	2 Guestrooms	06/17/2021	06/24/2021	7
44L9KV	23H5RV	S44	2 Guestrooms	06/17/2021	06/24/2021	7
44M176	23H5RV	S58	2 Guestrooms	06/17/2021	06/24/2021	7
44L9NC	23H5RV	S69	2 Guestrooms	06/17/2021	06/24/2021	7
44L9LA	23H5RV	S74	2 Guestrooms	06/17/2021	06/24/2021	7
44L9L4	23H5RV	S90	2 Guestrooms	06/17/2021	06/24/2021	7
44L9BO	23H5RV	S118	3 Guestrooms	06/17/2021	06/24/2021	7
44L9E1	23H5RV	S52	3 Guestrooms	06/17/2021	06/24/2021	7
44L9C0	23H5RV	S68	3 Guestrooms	06/17/2021	06/24/2021	7
44L9C1	23H5RV	S70	3 Guestrooms	06/17/2021	06/24/2021	7
44L993	23H5RV	S28	4-5 Guestrooms	06/17/2021	06/24/2021	7
44L9CT	23H5RV	S35	4-5 Guestrooms	06/17/2021	06/24/2021	7
44L98Y	23H5RV	S36	4-5 Guestrooms	06/17/2021	06/24/2021	7
44L991	23H5RV	S38	4-5 Guestrooms	06/17/2021	06/24/2021	7
44M3DA	110929	S97	3 Guestrooms	06/17/2021	06/23/2021	6
44M27K	23H6KX	S119	2 Guestrooms	06/17/2021	06/22/2021	5

BRASADA RANCH**Property Management System Extract - All Reservations 2019-2021**

Due to the amount of data, 2014-2018 is available on request

Data Extraction: May 03, 2022

ResID	GuestID	Room#	GuestroomConfig	Arrival	Departure	Nights
44MOV8	23H2G0	S30	2 Guestrooms	06/17/2021	06/21/2021	4
44M2RO	23H0DY	S47	2 Guestrooms	06/17/2021	06/21/2021	4
44K8ER	23H2RB	S64	2 Guestrooms	06/17/2021	06/21/2021	4
44L2C0	23H2RB	S64	2 Guestrooms	06/17/2021	06/21/2021	4
44MOV9	23H51M	S29	3 Guestrooms	06/17/2021	06/21/2021	4
44K8ES	23H2QR	S56	3 Guestrooms	06/17/2021	06/21/2021	4
44K8FC	23H2QR	S32	4-5 Guestrooms	06/17/2021	06/21/2021	4
44K8FD	23H2QR	S33	4-5 Guestrooms	06/17/2021	06/21/2021	4
44K8FJ	23H2QR	S36	4-5 Guestrooms	06/17/2021	06/21/2021	4
44K8EP	23H2OW	VH2	Ranch House	06/17/2021	06/21/2021	4
44M2BL	23H6M0	VH3	Ranch House	06/17/2021	06/21/2021	4
44L3WI	23H494	VH5	Ranch House	06/17/2021	06/21/2021	4
44L2NG	23H303	S77	2 Guestrooms	06/17/2021	06/20/2021	3
44K8FF	23H3PG	S28	4-5 Guestrooms	06/17/2021	06/20/2021	3
44M3GF	23H665	S36	4-5 Guestrooms	06/17/2021	06/20/2021	3
44M2K9	23H6PE	VH6	Ranch House	06/17/2021	06/20/2021	3
44M2LQ	23H6Q6	VH7	Ranch House	06/17/2021	06/20/2021	3
44M35B	23H6XX	S51	2 Guestrooms	06/17/2021	06/19/2021	2
44L68O	2387NW	VH4	Ranch House	06/17/2021	06/19/2021	2
44M2GT	23H6OF	VH8	Ranch House	06/17/2021	06/19/2021	2
44M30W	23H6UA	S18B	1 Guestroom	06/17/2021	06/18/2021	1
44M2MZ	23H39F	S77	2 Guestrooms	06/17/2021	06/18/2021	1
44M2Q4	23H55F	VH5	Ranch House	06/17/2021	06/18/2021	1
44L9KE	23H5RV	S16	2 Guestrooms	06/18/2021	06/25/2021	7
44L9M3	23H5RV	S41	2 Guestrooms	06/18/2021	06/25/2021	7
44M21K	23H6JX	S41	2 Guestrooms	06/18/2021	06/25/2021	7
44L9G4	23H5RV	S43	2 Guestrooms	06/18/2021	06/25/2021	7
44L9KW	23H5RV	S46	2 Guestrooms	06/18/2021	06/25/2021	7
44L9L9	23H5RV	S57	2 Guestrooms	06/18/2021	06/25/2021	7
44L9KY	23H5RV	S59	2 Guestrooms	06/18/2021	06/25/2021	7
44L9NE	23H5RV	S63	2 Guestrooms	06/18/2021	06/25/2021	7
44L9GG	23H6JY	S64	2 Guestrooms	06/18/2021	06/25/2021	7
44L9LO	23H5RV	S72	2 Guestrooms	06/18/2021	06/25/2021	7
44L9NG	23H5RV	S75	2 Guestrooms	06/18/2021	06/25/2021	7
44M11F	23E7SI	S109	3 Guestrooms	06/18/2021	06/25/2021	7
44L9C7	23H5RV	S112	3 Guestrooms	06/18/2021	06/25/2021	7
44L9E8	23H5RV	S14	3 Guestrooms	06/18/2021	06/25/2021	7
44L9B0	23H5RV	S29	3 Guestrooms	06/18/2021	06/25/2021	7
44L9BQ	23H5RV	S45	3 Guestrooms	06/18/2021	06/25/2021	7
44M2H9	23C30G	S45	3 Guestrooms	06/18/2021	06/25/2021	7
44L9C5	23H5RV	S50	3 Guestrooms	06/18/2021	06/25/2021	7
44L9C4	23H5RV	S81	3 Guestrooms	06/18/2021	06/25/2021	7
44L9BP	23H5RV	S85	3 Guestrooms	06/18/2021	06/25/2021	7
44L9C6	23H5RV	S97	3 Guestrooms	06/18/2021	06/25/2021	7
44L992	23H5RV	S24	4-5 Guestrooms	06/18/2021	06/25/2021	7
44M1QJ	23G347	S24	4-5 Guestrooms	06/18/2021	06/25/2021	7
44L99L	23H5RV	S25	4-5 Guestrooms	06/18/2021	06/25/2021	7
44L98P	23H5RV	S25	4-5 Guestrooms	06/18/2021	06/25/2021	7
44L98Q	23H5RV	S32	4-5 Guestrooms	06/18/2021	06/25/2021	7
44L98N	23H5RV	S37	4-5 Guestrooms	06/18/2021	06/25/2021	7
44L9KZ	23F58C	S37	4-5 Guestrooms	06/18/2021	06/25/2021	7
44M35I	23H6Y0	S58	2 Guestrooms	06/18/2021	06/23/2021	5
44L8NC	23H3HU	S21	2 Guestrooms	06/18/2021	06/22/2021	4
44M2G2	23H6O4	S42	2 Guestrooms	06/18/2021	06/22/2021	4
44M363	23A4ZS	S27	2 Guestrooms	06/18/2021	06/21/2021	3
44M3FH	23G1VY	S71	2 Guestrooms	06/18/2021	06/21/2021	3
44M3DB	23H0DK	S87	2 Guestrooms	06/18/2021	06/21/2021	3
44M2NK	23E8WV	S70	3 Guestrooms	06/18/2021	06/21/2021	3
44M2MA	23H6QJ	S118A	1 Guestroom	06/18/2021	06/20/2021	2
44M3HR	23H6VS	S16	2 Guestrooms	06/18/2021	06/20/2021	2
44L0IG	23H31I	S18	2 Guestrooms	06/18/2021	06/20/2021	2
44M2UW	23H6TU	S22	2 Guestrooms	06/18/2021	06/20/2021	2
44M3HC	23H700	S43	2 Guestrooms	06/18/2021	06/20/2021	2
44M2N8	23H6QW	S52D	2 Guestrooms	06/18/2021	06/20/2021	2
44M2Y5	23H6V1	S54	2 Guestrooms	06/18/2021	06/20/2021	2
44M3HB	23H70N	S63	2 Guestrooms	06/18/2021	06/20/2021	2
44M3CF	23H1JX	S66	2 Guestrooms	06/18/2021	06/20/2021	2
44M2Z4	23H6V1	S73	2 Guestrooms	06/18/2021	06/20/2021	2
44M3H8	23H70L	S74	2 Guestrooms	06/18/2021	06/20/2021	2
44M2PK	23H6RW	VH5	Ranch House	06/18/2021	06/20/2021	2
44M2O7	23H6R9	VH6	Ranch House	06/18/2021	06/20/2021	2
44K9A4	23H2RG	VH6	Ranch House	06/18/2021	06/20/2021	2
44L2EJ	23H3MF	VH8	Ranch House	06/18/2021	06/20/2021	2
44M3IV	23F5JD	S13	2 Guestrooms	06/18/2021	06/19/2021	1
44M3HX	23H70V	S39	2 Guestrooms	06/18/2021	06/19/2021	1
44M2JE	23H6PA	S60	2 Guestrooms	06/18/2021	06/19/2021	1
44M33C	23H0TB	S57	2 Guestrooms	06/19/2021	06/29/2021	10
44L9MK	23H5RV	S22	2 Guestrooms	06/19/2021	06/26/2021	7
44L9KT	23H67X	S69	2 Guestrooms	06/19/2021	06/26/2021	7
44L9LB	23G7OI	S76	2 Guestrooms	06/19/2021	06/26/2021	7
44L9GE	23H5RV	S99	2 Guestrooms	06/19/2021	06/26/2021	7
44L9E9	23H5RV	S111	3 Guestrooms	06/19/2021	06/26/2021	7
44L9DW	23H1YZ	S48	3 Guestrooms	06/19/2021	06/26/2021	7
44L9C3	23H5RV	S48	3 Guestrooms	06/19/2021	06/26/2021	7
44M28A	23G8XE	S97	3 Guestrooms	06/19/2021	06/26/2021	7
44L92L	23H5PP	S34	4-5 Guestrooms	06/19/2021	06/26/2021	7
44M0G7	23E11A	S75	2 Guestrooms	06/19/2021	06/25/2021	6
44M0MQ	23H631	VH1	Ranch House	06/19/2021	06/23/2021	4
44M37S	23H6PJ	S71A	1 Guestroom	06/19/2021	06/22/2021	3
44M338	23H6X4	S35	4-5 Guestrooms	06/19/2021	06/22/2021	3
44M3DH	23H5K0	S77	2 Guestrooms	06/19/2021	06/21/2021	2
44M2O8	23H6RA	VH2	Ranch House	06/19/2021	06/21/2021	2
44L92K	23H5PP	S41	2 Guestrooms	06/20/2021	06/27/2021	7
44L92J	23H5PP	S47	2 Guestrooms	06/20/2021	06/27/2021	7

BRASADA RANCH**Property Management System Extract - All Reservations 2019-2021**

Due to the amount of data, 2014-2018 is available on request

Data Extraction: May 03, 2022

ResID	GuestID	Room#	GuestroomConfig	Arrival	Departure	Nights
44M1NY	23H5RV	S51	2 Guestrooms	06/20/2021	06/27/2021	7
44L9BX	23H5RV	S50	3 Guestrooms	06/20/2021	06/27/2021	7
44M178	23H5RV	S52	3 Guestrooms	06/20/2021	06/27/2021	7
44M179	23H5RV	S24	4-5 Guestrooms	06/20/2021	06/27/2021	7
44L88N	23G6Y6	S22	2 Guestrooms	06/20/2021	06/25/2021	5
44M2PZ	23H6RC	S82A	1 Guestroom	06/20/2021	06/24/2021	4
44L8DU	23G38M	S13	2 Guestrooms	06/20/2021	06/24/2021	4
44M3FF	23H6ZT	S18	2 Guestrooms	06/20/2021	06/24/2021	4
44M2NB	23H6QX	S98	2 Guestrooms	06/20/2021	06/24/2021	4
44M3CU	23H6Z9	S50	3 Guestrooms	06/20/2021	06/24/2021	4
44M1QN	23H0IU	VH2	Ranch House	06/20/2021	06/24/2021	4
44M33S	23H55C	S61	2 Guestrooms	06/20/2021	06/23/2021	3
44M3HQ	23H70T	S51A	1 Guestroom	06/20/2021	06/22/2021	2
44M3DF	23H6ZG	S60	2 Guestrooms	06/20/2021	06/22/2021	2
44M3J1	23H718	S33F	3 Guestrooms	06/20/2021	06/22/2021	2
44M31I	23H6W9	VH5	Ranch House	06/20/2021	06/22/2021	2
44M2OB	23H6RC	VH6	Ranch House	06/20/2021	06/21/2021	1
44L9GD	23H5RV	S61	2 Guestrooms	06/21/2021	06/28/2021	7
44L9L2	23H5RV	S98	2 Guestrooms	06/21/2021	06/28/2021	7
44M04M	23H0X6	S84	2 Guestrooms	06/21/2021	06/27/2021	6
44M2W0	23H6UB	S90	2 Guestrooms	06/21/2021	06/26/2021	5
44L8PV	23F3HI	S72	2 Guestrooms	06/21/2021	06/25/2021	4
44M3J2	23H5F7	S25	4-5 Guestrooms	06/21/2021	06/25/2021	4
44L91Q	23H5PA	VH7	Ranch House	06/21/2021	06/25/2021	4
44M2YM	23H6V4	S59A	1 Guestroom	06/21/2021	06/23/2021	2
44M35J	23H6Y1	S54	2 Guestrooms	06/21/2021	06/23/2021	2
44M341	23D2N6	S36	4-5 Guestrooms	06/21/2021	06/23/2021	2
44M3CM	23H6Z6	VH3	Ranch House	06/21/2021	06/22/2021	1
44M38E	23H6YV	S85	3 Guestrooms	06/22/2021	07/01/2021	9
44L99I	23H5RV	S22	2 Guestrooms	06/22/2021	06/29/2021	7
44L9GC	23H61L	S71	2 Guestrooms	06/22/2021	06/29/2021	7
44L96V	23H56N	S25	4-5 Guestrooms	06/22/2021	06/29/2021	7
44M3LS	23H32L	S111D	2 Guestrooms	06/22/2021	06/27/2021	5
44M34H	23H6XL	S66	2 Guestrooms	06/22/2021	06/27/2021	5
44M31T	23G8V7	S112	3 Guestrooms	06/22/2021	06/27/2021	5
44M2ED	23H63Y	S119	2 Guestrooms	06/22/2021	06/25/2021	3
44M2AQ	23G8DZ	S42	2 Guestrooms	06/22/2021	06/25/2021	3
44M26V	23H6KC	S46	2 Guestrooms	06/22/2021	06/25/2021	3
44M2B7	23E3R2	S47	2 Guestrooms	06/22/2021	06/25/2021	3
44M34P	23H6XN	S51	2 Guestrooms	06/22/2021	06/25/2021	3
44M2M3	23H6QF	S54	2 Guestrooms	06/22/2021	06/25/2021	3
44M34Q	23H6XO	S32	4-5 Guestrooms	06/22/2021	06/25/2021	3
44L50L	23H2Z0	S2BH	2 Guestrooms	06/22/2021	06/24/2021	2
44L50M	23H2Z0	S2BH	2 Guestrooms	06/22/2021	06/24/2021	2
44L50N	23H2Z0	S2BH	2 Guestrooms	06/22/2021	06/24/2021	2
44M2YX	23H6VC	S51	2 Guestrooms	06/22/2021	06/24/2021	2
44M2Z1	23H6VG	VH3	Ranch House	06/22/2021	06/24/2021	2
44M33T	23H6XA	VH5	Ranch House	06/22/2021	06/24/2021	2
44M2ZC	23H6VM	VH6	Ranch House	06/22/2021	06/24/2021	2
44L8NE	23H3HU	S21	2 Guestrooms	06/22/2021	06/23/2021	1
44L9HA	23H5RV	S17	2 Guestrooms	06/23/2021	06/30/2021	7
44M0BU	23H5RV	S21	2 Guestrooms	06/23/2021	06/30/2021	7
44L9GB	23H5RV	S42	2 Guestrooms	06/23/2021	06/30/2021	7
44L9KS	23H5RV	S54	2 Guestrooms	06/23/2021	06/30/2021	7
44L9GA	23F6O1	S66	2 Guestrooms	06/23/2021	06/30/2021	7
44L9PN	23H5RV	S33	4-5 Guestrooms	06/23/2021	06/30/2021	7
44L990	23H5RV	S35	4-5 Guestrooms	06/23/2021	06/30/2021	7
44L8UB	23H4D6	S51	2 Guestrooms	06/23/2021	06/29/2021	6
44M11V	23H67R	S27	2 Guestrooms	06/23/2021	06/27/2021	4
44M2IE	23H6P0	S60	2 Guestrooms	06/23/2021	06/27/2021	4
44M2ID	23H6P0	S61	2 Guestrooms	06/23/2021	06/27/2021	4
44L7N8	23H55R	S82	2 Guestrooms	06/23/2021	06/27/2021	4
44M22L	23H5FZ	S14	3 Guestrooms	06/23/2021	06/27/2021	4
44L7VU	23H5FZ	S28	4-5 Guestrooms	06/23/2021	06/27/2021	4
44M3MB	23H723	S39	2 Guestrooms	06/23/2021	06/26/2021	3
44M1TG	23H6GS	S97	3 Guestrooms	06/23/2021	06/26/2021	3
44M34O	23H6XM	S16	2 Guestrooms	06/23/2021	06/25/2021	2
44M3FL	23H6ZV	VH1	Ranch House	06/23/2021	06/24/2021	1
44M3LU	23H5JJ	VH8	Ranch House	06/23/2021	06/23/2021	0
44M359	23G9RI	S18	2 Guestrooms	06/24/2021	07/03/2021	9
44L9L1	23H5RV	S23	2 Guestrooms	06/24/2021	07/01/2021	7
44L9K1	23H5RV	S23	2 Guestrooms	06/24/2021	07/01/2021	7
44L9K5	23H5RV	S27	2 Guestrooms	06/24/2021	07/01/2021	7
44L9K7	23H5RV	S30	2 Guestrooms	06/24/2021	07/01/2021	7
44L9L6	23H5RV	S39	2 Guestrooms	06/24/2021	07/01/2021	7
44L9KU	23H5RV	S40	2 Guestrooms	06/24/2021	07/01/2021	7
44L9KM	23H5RV	S44	2 Guestrooms	06/24/2021	07/01/2021	7
44L9KA	23H5RV	S47	2 Guestrooms	06/24/2021	07/01/2021	7
44L9NU	23H5RV	S58	2 Guestrooms	06/24/2021	07/01/2021	7
44L9KX	23H5RV	S69	2 Guestrooms	06/24/2021	07/01/2021	7
44L9KR	23H5RV	S74	2 Guestrooms	06/24/2021	07/01/2021	7
44M0AX	23H5RV	S90	2 Guestrooms	06/24/2021	07/01/2021	7
44L9EA	23H5RV	S52	3 Guestrooms	06/24/2021	07/01/2021	7
44L9C2	23H5RV	S56	3 Guestrooms	06/24/2021	07/01/2021	7
44L98J	23H66V	S24	4-5 Guestrooms	06/24/2021	07/01/2021	7
44M0SY	23H65D	S36	4-5 Guestrooms	06/24/2021	06/30/2021	6
44M2KR	23H6PN	S58	2 Guestrooms	06/24/2021	06/29/2021	5
44M1S9	23G1R4	S74	2 Guestrooms	06/24/2021	06/29/2021	5
44L7VT	23H5F4	S118	3 Guestrooms	06/24/2021	06/28/2021	4
44M2HV	23H6OS	S33	4-5 Guestrooms	06/24/2021	06/28/2021	4
44L7W2	23H5G2	S38	4-5 Guestrooms	06/24/2021	06/28/2021	4
44M12R	23H311	S78	2 Guestrooms	06/24/2021	06/27/2021	3
44M2KZ	23H70D	S99	2 Guestrooms	06/24/2021	06/27/2021	3
44L7W1	23H5GO	S50	3 Guestrooms	06/24/2021	06/27/2021	3

BRASADA RANCH**Property Management System Extract - All Reservations 2019-2021**

Due to the amount of data, 2014-2018 is available on request

Data Extraction: May 03, 2022

ResID	GuestID	Room#	GuestroomConfig	Arrival	Departure	Nights
44L9E0	23H6EY	S70	3 Guestrooms	06/24/2021	06/27/2021	3
44M0VJ	23H66F	S35	4-5 Guestrooms	06/24/2021	06/27/2021	3
44L6ZW	23H4Y8	VH1	Ranch House	06/24/2021	06/27/2021	3
44M1FF	23H6CD	VH5	Ranch House	06/24/2021	06/27/2021	3
44L89K	23H5FJ	VH5	Ranch House	06/24/2021	06/27/2021	3
44L7W6	23H54C	VH7	Ranch House	06/24/2021	06/27/2021	3
44L7W5	23H54C	VH8	Ranch House	06/24/2021	06/27/2021	3
44M084	23H5YJ	VH3	Ranch House	06/24/2021	06/26/2021	2
44M1NA	23H600	S68	3 Guestrooms	06/24/2021	06/25/2021	1
44L8CF	23H54C	VH2	Ranch House	06/24/2021	06/25/2021	1
44M0FK	23H600	VH2	Ranch House	06/24/2021	06/25/2021	1
44M1NB	23H600	VH6	Ranch House	06/24/2021	06/25/2021	1
44L9UK	23H4DN	S109	3 Guestrooms	06/25/2021	07/05/2021	10
44L9G1	23H5RV	S13	2 Guestrooms	06/25/2021	07/02/2021	7
44L9G9	23H5RV	S43	2 Guestrooms	06/25/2021	07/02/2021	7
44L9KN	23H5RV	S46	2 Guestrooms	06/25/2021	07/02/2021	7
44L9K6	23H5RV	S57	2 Guestrooms	06/25/2021	07/02/2021	7
44L9KO	23H5RV	S60	2 Guestrooms	06/25/2021	07/02/2021	7
44L9NH	23H5RV	S75	2 Guestrooms	06/25/2021	07/02/2021	7
44M17W	23H5W2	S29	3 Guestrooms	06/25/2021	07/02/2021	7
44L9BR	23H5RV	S29	3 Guestrooms	06/25/2021	07/02/2021	7
44M1BT	23H6AO	S45	3 Guestrooms	06/25/2021	07/02/2021	7
44L9BV	23H5RV	S48	3 Guestrooms	06/25/2021	07/02/2021	7
44L98X	23H6AO	S26	4-5 Guestrooms	06/25/2021	07/02/2021	7
44L98O	23H5RV	S36	4-5 Guestrooms	06/25/2021	07/02/2021	7
44L98V	23H4CE	S37	4-5 Guestrooms	06/25/2021	07/02/2021	7
44L9G3	23H6AI	S64	2 Guestrooms	06/25/2021	07/01/2021	6
44M37M	23H69Z	S13	2 Guestrooms	06/25/2021	06/30/2021	5
44M2JX	23H69Z	S13	2 Guestrooms	06/25/2021	06/30/2021	5
44M2JY	23H69Z	S16	2 Guestrooms	06/25/2021	06/30/2021	5
44M37O	23H69Z	S16	2 Guestrooms	06/25/2021	06/30/2021	5
44M32Z	23H4HJ	S81D	2 Guestrooms	06/25/2021	06/30/2021	5
44M3QR	23F5RT	S21	2 Guestrooms	06/25/2021	06/29/2021	4
44L7VY	23H5MX	S23	2 Guestrooms	06/25/2021	06/29/2021	4
44L7VZ	23H6CX	S59	2 Guestrooms	06/25/2021	06/29/2021	4
44M3ML	23H72E	S87	2 Guestrooms	06/25/2021	06/29/2021	4
44M329	23H5RV	S56	3 Guestrooms	06/25/2021	06/29/2021	4
44L7VS	23F2PS	S41	2 Guestrooms	06/25/2021	06/28/2021	3
44M1WO	23H6IF	S51	2 Guestrooms	06/25/2021	06/28/2021	3
44M3P2	23H685	S68	3 Guestrooms	06/25/2021	06/28/2021	3
44L7CY	23H4HF	S24	4-5 Guestrooms	06/25/2021	06/28/2021	3
44M2UP	23H6TQ	VH8	Ranch House	06/25/2021	06/28/2021	3
44M188	23H697	S54B	1 Guestroom	06/25/2021	06/27/2021	2
44L98R	23H5RV	S87B	1 Guestroom	06/25/2021	06/27/2021	2
44M3N9	23H0DK	S52A	1 Guestroom	06/25/2021	06/27/2021	2
44M3FP	23H6ZY	S22	2 Guestrooms	06/25/2021	06/27/2021	2
44M2U2	23E7NW	S30	2 Guestrooms	06/25/2021	06/27/2021	2
44L7VX	23H65X	S40	2 Guestrooms	06/25/2021	06/27/2021	2
44M1AM	23H6AA	S47	2 Guestrooms	06/25/2021	06/27/2021	2
44M1YW	23H6GR	S98	2 Guestrooms	06/25/2021	06/27/2021	2
44L7W0	23H6DU	S81	3 Guestrooms	06/25/2021	06/27/2021	2
44M2U3	23E7NW	S25	4-5 Guestrooms	06/25/2021	06/27/2021	2
44L7W3	23H5D6	S32	4-5 Guestrooms	06/25/2021	06/27/2021	2
44M3JN	23H71E	VH2	Ranch House	06/25/2021	06/27/2021	2
44L7W4	23H5F6	VH2	Ranch House	06/25/2021	06/27/2021	2
44M302	23H6KT	VH2	Ranch House	06/25/2021	06/27/2021	2
44M01Y	23H5W1	VH6	Ranch House	06/25/2021	06/27/2021	2
44M2AL	23H6QB	VH7	Ranch House	06/25/2021	06/27/2021	2
44M3MR	23H6XM	S56A	1 Guestroom	06/25/2021	06/26/2021	1
44M312	23H6W2	S63	2 Guestrooms	06/26/2021	07/03/2021	7
44L03D	23H2WD	S73	2 Guestrooms	06/26/2021	07/03/2021	7
44L03F	23H2WD	S75	2 Guestrooms	06/26/2021	07/03/2021	7
44L9F9	23H5RV	S77	2 Guestrooms	06/26/2021	07/03/2021	7
44L03E	23H2WD	S77	2 Guestrooms	06/26/2021	07/03/2021	7
44M2YS	23H6VA	S82	2 Guestrooms	06/26/2021	07/03/2021	7
44L9G0	23H5RV	S99	2 Guestrooms	06/26/2021	07/03/2021	7
44L9K4	23H5RV	S48	3 Guestrooms	06/26/2021	07/03/2021	7
44M1S0	23G29A	S48	3 Guestrooms	06/26/2021	07/03/2021	7
44L9EC	23H5RV	S111	3 Guestrooms	06/26/2021	07/02/2021	6
44M3CJ	23H69Z	S39	2 Guestrooms	06/26/2021	07/01/2021	5
44M2GJ	23H6O9	S46	2 Guestrooms	06/26/2021	06/30/2021	4
44M2K2	23H69Z	S69	2 Guestrooms	06/26/2021	06/30/2021	4
44M36E	23H4HJ	S81	3 Guestrooms	06/26/2021	06/30/2021	4
44L5JA	23H42F	S119	2 Guestrooms	06/26/2021	06/29/2021	3
44M2K3	23H69Z	S39	2 Guestrooms	06/26/2021	06/29/2021	3
44M3MK	23H6HI	S76	2 Guestrooms	06/26/2021	06/28/2021	2
44M3O9	23H69Z	S52A	1 Guestroom	06/26/2021	06/27/2021	1
44M1OG	23H6DU	S81	3 Guestrooms	06/26/2021	06/27/2021	1
44M1OH	23H6DU	S81	3 Guestrooms	06/26/2021	06/27/2021	1
44M2ZW	23H69Z	VH3	Ranch House	06/26/2021	06/27/2021	1
44M307	23H69Z	VH3	Ranch House	06/26/2021	06/27/2021	1
44M3MU	23H72G	VH3	Ranch House	06/26/2021	06/27/2021	1
44L7VV	23H5TS	VH3	Ranch House	06/26/2021	06/27/2021	1
44M34K	23H54C	VH4	Ranch House	06/26/2021	06/27/2021	1
44L7VW	23H54C	VH4	Ranch House	06/26/2021	06/26/2021	0
44L9K9	23H53K	S54	2 Guestrooms	06/27/2021	07/07/2021	10
44M1PF	23H53K	S61	2 Guestrooms	06/27/2021	07/07/2021	10
44M1PE	23H53K	S60	2 Guestrooms	06/27/2021	07/06/2021	9
44M0JX	23D8AQ	S28	4-5 Guestrooms	06/27/2021	07/05/2021	8
44L9NT	23H5RV	S119	2 Guestrooms	06/27/2021	07/04/2021	7
44L9NI	23H5RV	S59	2 Guestrooms	06/27/2021	07/04/2021	7
44L99V	23H5RV	S50	3 Guestrooms	06/27/2021	07/04/2021	7
44M21Z	23F1LT	S42	2 Guestrooms	06/27/2021	07/02/2021	5
44L8PP	23H5L4	S72	2 Guestrooms	06/27/2021	07/02/2021	5

BRASADA RANCH**Property Management System Extract - All Reservations 2019-2021**

Due to the amount of data, 2014-2018 is available on request

Data Extraction: May 03, 2022

ResID	GuestID	Room#	GuestroomConfig	Arrival	Departure	Nights
44M3LX	23H6VU	S99	2 Guestrooms	06/27/2021	07/02/2021	5
44M3J7	23H719	S70	3 Guestrooms	06/27/2021	07/02/2021	5
44M37Q	23H69Z	S90	2 Guestrooms	06/27/2021	07/01/2021	4
44M2EH	23H6NJ	VH1	Ranch House	06/27/2021	07/01/2021	4
44M2BV	23H6M9	VH3	Ranch House	06/27/2021	07/01/2021	4
44M2X8	23H6UM	VH5	Ranch House	06/27/2021	07/01/2021	4
44M2GI	23H6O8	S30	2 Guestrooms	06/27/2021	06/30/2021	3
44M3CH	23H69Z	S43	2 Guestrooms	06/27/2021	06/30/2021	3
44M2JZ	23H69Z	S43	2 Guestrooms	06/27/2021	06/30/2021	3
44M2K1	23H69Z	S66	2 Guestrooms	06/27/2021	06/30/2021	3
44M2K0	23H69Z	S90	2 Guestrooms	06/27/2021	06/30/2021	3
44M3J3	23G2DL	S34F	3 Guestrooms	06/27/2021	06/30/2021	3
44M2SG	150080	S81	3 Guestrooms	06/27/2021	06/30/2021	3
44M30T	23H6VZ	VH6	Ranch House	06/27/2021	06/30/2021	3
44M2K4	23H69Z	VH7	Ranch House	06/27/2021	06/30/2021	3
44M3O2	23H72N	S1BH	1 Guestroom	06/27/2021	06/29/2021	2
44M04Z	23H0X6	S84	2 Guestrooms	06/27/2021	06/28/2021	1
44M32F	23H5FZ	VH2	Ranch House	06/27/2021	06/28/2021	1
44L5VJ	23F70F	S2BH	2 Guestrooms	06/28/2021	07/06/2021	8
44L7CQ	23H540	S22	2 Guestrooms	06/28/2021	07/05/2021	7
44L7CX	23H4HF	S27	2 Guestrooms	06/28/2021	07/05/2021	7
44L9KJ	23H5RV	S41	2 Guestrooms	06/28/2021	07/05/2021	7
44L9K2	23H5RV	S84	2 Guestrooms	06/28/2021	07/05/2021	7
44L9BZ	23H685	S112	3 Guestrooms	06/28/2021	07/02/2021	7
44M0BX	23H5RV	S118	3 Guestrooms	06/28/2021	07/05/2021	7
44L9B8	23H6EN	S118	3 Guestrooms	06/28/2021	07/05/2021	7
44L9BG	23H5RV	S50	3 Guestrooms	06/28/2021	07/05/2021	7
44L9BY	23H5RV	S97	3 Guestrooms	06/28/2021	07/05/2021	7
44L98M	23H5RV	S28	4-5 Guestrooms	06/28/2021	07/05/2021	7
44M0BB	23G7AZ	S38	4-5 Guestrooms	06/28/2021	07/05/2021	7
44M1IN	23H6CT	VH2	Ranch House	06/28/2021	07/04/2021	6
44M2MX	23H6QT	S118	3 Guestrooms	06/28/2021	07/03/2021	5
44M2Z0	23G476	S50	3 Guestrooms	06/28/2021	07/03/2021	5
44M1JB	23H6D5	VH5	Ranch House	06/28/2021	07/03/2021	5
44M1A8	23H6A3	VH4	Ranch House	06/28/2021	07/02/2021	4
44M37I	23H6YL	S40	2 Guestrooms	06/28/2021	07/01/2021	3
44M2QB	23H6S6	S51	2 Guestrooms	06/28/2021	07/01/2021	3
44M200	23H6K2	S41	2 Guestrooms	06/28/2021	06/30/2021	2
44M3PV	23H5FZ	S47A	1 Guestroom	06/28/2021	06/29/2021	1
44M3P4	23H6XL	S64	2 Guestrooms	06/28/2021	06/29/2021	1
44M3P6	23H0DK	S87C	1 Guestroom	06/29/2021	07/10/2021	11
44M3MX	23H0DK	S87A	1 Guestroom	06/29/2021	07/10/2021	11
44M368	23H6Y9	S56	3 Guestrooms	06/29/2021	07/08/2021	9
44L9HI	23H5RV	S71	2 Guestrooms	06/29/2021	07/06/2021	7
44L9KB	23H5RV	S76	2 Guestrooms	06/29/2021	07/06/2021	7
44L9NR	23F5RT	S78	2 Guestrooms	06/29/2021	07/02/2021	7
44L98H	23H5Y0	S25	4-5 Guestrooms	06/29/2021	07/06/2021	7
44M2MY	23H6QT	S97	3 Guestrooms	06/29/2021	07/04/2021	5
44M2LT	23H6Q9	S82	2 Guestrooms	06/29/2021	07/03/2021	4
44M3MQ	23H0DK	S87B	1 Guestroom	06/29/2021	07/02/2021	3
44M30P	23H6VU	S99	2 Guestrooms	06/29/2021	07/02/2021	3
44M3PO	23H736	S24B	1 Guestroom	06/29/2021	07/01/2021	2
44M3NO	23H72J	VH2	Ranch House	06/29/2021	07/01/2021	2
44L5JB	23H42F	S119	2 Guestrooms	06/29/2021	06/30/2021	1
44M0FO	23B8WR	S59	2 Guestrooms	06/30/2021	07/08/2021	8
44L9JX	23H4WK	S16	2 Guestrooms	06/30/2021	07/07/2021	7
44M0AY	23H5RV	S17	2 Guestrooms	06/30/2021	07/07/2021	7
44L9G2	23H5RV	S18	2 Guestrooms	06/30/2021	07/07/2021	7
44L9KP	23H5RV	S22	2 Guestrooms	06/30/2021	07/07/2021	7
44L9G7	23H5RV	S42	2 Guestrooms	06/30/2021	07/07/2021	7
44L9G6	23H5RV	S66	2 Guestrooms	06/30/2021	07/07/2021	7
44L9B7	23H1ZU	S81	3 Guestrooms	06/30/2021	07/07/2021	7
44L99B	23H5RV	S36	4-5 Guestrooms	06/30/2021	07/07/2021	7
44M101	23G0ZZ	S119	2 Guestrooms	06/30/2021	07/06/2021	6
44M357	23H6XU	S69	2 Guestrooms	06/30/2021	07/05/2021	5
44M2YW	23H4KD	S69	2 Guestrooms	06/30/2021	07/05/2021	5
44M38H	23H6YX	S71	2 Guestrooms	06/30/2021	07/05/2021	5
44M3P8	23H2MO	S32	4-5 Guestrooms	06/30/2021	07/05/2021	5
44L98L	23H2MO	S32	4-5 Guestrooms	06/30/2021	07/05/2021	5
44M3P0	23H2MO	S33	4-5 Guestrooms	06/30/2021	07/05/2021	5
44M3QU	23H2MO	S33	4-5 Guestrooms	06/30/2021	07/05/2021	5
44L98I	23H730	S33	4-5 Guestrooms	06/30/2021	07/05/2021	5
44M3OV	23H2MO	S34	4-5 Guestrooms	06/30/2021	07/05/2021	5
44L98W	23H2MO	S34	4-5 Guestrooms	06/30/2021	07/05/2021	5
44M3P1	23H2MO	S34	4-5 Guestrooms	06/30/2021	07/05/2021	5
44M3OX	23H2MO	S35	4-5 Guestrooms	06/30/2021	07/05/2021	5
44M3OY	23H2MO	S35	4-5 Guestrooms	06/30/2021	07/05/2021	5
44L98G	23H2MO	S35	4-5 Guestrooms	06/30/2021	07/05/2021	5
44M1OJ	23H6ES	S57A	1 Guestroom	06/30/2021	07/04/2021	4
44M3V1	23H5U0	S43	2 Guestrooms	06/30/2021	07/03/2021	3
44M3OE	23H72S	VH7	Ranch House	06/30/2021	07/03/2021	3
44M3IK	23H4TE	S46	2 Guestrooms	06/30/2021	07/02/2021	2
44M3CC	23H6Z4	VH6	Ranch House	06/30/2021	07/02/2021	2
44M3M8	23H721	S47A	1 Guestroom	06/30/2021	07/01/2021	1
44L9JW	23H6L8	S30	2 Guestrooms	07/01/2021	07/08/2021	7
44L9J9	23G5MA	S30	2 Guestrooms	07/01/2021	07/08/2021	7
44L9EX	23H5RV	S30	2 Guestrooms	07/01/2021	07/08/2021	7
44L9KI	23H4IR	S39	2 Guestrooms	07/01/2021	07/08/2021	7
44L9K8	23H5RV	S40	2 Guestrooms	07/01/2021	07/08/2021	7
44L9JV	23H5RV	S44	2 Guestrooms	07/01/2021	07/08/2021	7
44M2X9	23H6UN	S64	2 Guestrooms	07/01/2021	07/08/2021	7
44L9FZ	23H5RV	S64	2 Guestrooms	07/01/2021	07/08/2021	7
44L9KL	23H5RV	S74	2 Guestrooms	07/01/2021	07/08/2021	7
44L9JZ	23H5RV	S90	2 Guestrooms	07/01/2021	07/08/2021	7

BRASADA RANCH**Property Management System Extract - All Reservations 2019-2021**

Due to the amount of data, 2014-2018 is available on request

Data Extraction: May 03, 2022

ResID	GuestID	Room#	GuestroomConfig	Arrival	Departure	Nights
44L9J5	23H3Z1	S98	2 Guestrooms	07/01/2021	07/08/2021	7
44L9GX	23H5RV	S112	3 Guestrooms	07/01/2021	07/08/2021	7
44L9EB	23H5RV	S14	3 Guestrooms	07/01/2021	07/08/2021	7
44M1RH	2349VN	S52	3 Guestrooms	07/01/2021	07/08/2021	7
44L9BU	23H5RV	S56	3 Guestrooms	07/01/2021	07/08/2021	7
44L9J7	211209	S68	3 Guestrooms	07/01/2021	07/08/2021	7
44M07C	23E0DL	S70	3 Guestrooms	07/01/2021	07/08/2021	7
44M049	23H51H	S24	4-5 Guestrooms	07/01/2021	07/08/2021	7
44L9NW	23H5RV	S69	2 Guestrooms	07/01/2021	07/07/2021	6
44M2S1	23F8KB	S14	3 Guestrooms	07/01/2021	07/07/2021	6
44M36T	23H6YF	S85	3 Guestrooms	07/01/2021	07/06/2021	5
44M2OW	23H4JA	S23	2 Guestrooms	07/01/2021	07/05/2021	4
44M2N1	23G8TY	S40	2 Guestrooms	07/01/2021	07/05/2021	4
44M2QH	23H6S8	S51	2 Guestrooms	07/01/2021	07/05/2021	4
44M1B0	23D9NK	S76	2 Guestrooms	07/01/2021	07/05/2021	4
44M3G3	23H701	VH1	Ranch House	07/01/2021	07/05/2021	4
44M1JR	23E1VP	S66	2 Guestrooms	07/01/2021	07/03/2021	2
44M3JM	23H6YV	S84	2 Guestrooms	07/01/2021	07/02/2021	1
44M3QL	23H72J	VH2	Ranch House	07/01/2021	07/02/2021	1
44M2NE	23E8Z1	S84	2 Guestrooms	07/02/2021	07/12/2021	10
44L8JQ	23H4JL	S60	2 Guestrooms	07/02/2021	07/11/2021	9
44M0B8	23H1W9	S111	3 Guestrooms	07/02/2021	07/10/2021	8
44M2P0	23H6RM	S36	4-5 Guestrooms	07/02/2021	07/10/2021	8
44L9RU	23G0F7	S21	2 Guestrooms	07/02/2021	07/09/2021	7
44L9FV	23H5RV	S42	2 Guestrooms	07/02/2021	07/09/2021	7
44L9G5	23H5RV	S43	2 Guestrooms	07/02/2021	07/09/2021	7
44L978	23F8LT	S46	2 Guestrooms	07/02/2021	07/09/2021	7
44L9NV	23H5RV	S63	2 Guestrooms	07/02/2021	07/09/2021	7
44M1WD	2337VL	S74	2 Guestrooms	07/02/2021	07/09/2021	7
44L9NS	23H5RV	S75	2 Guestrooms	07/02/2021	07/09/2021	7
44M31B	23H6W5	S90	2 Guestrooms	07/02/2021	07/09/2021	7
44L8R9	23B7RO	S99	2 Guestrooms	07/02/2021	07/09/2021	7
44L9BF	23H5RV	S48	3 Guestrooms	07/02/2021	07/09/2021	7
44L9B6	23H5RV	S68	3 Guestrooms	07/02/2021	07/09/2021	7
44L9BW	23H5RV	S81	3 Guestrooms	07/02/2021	07/09/2021	7
44L98C	23H5RV	S26	4-5 Guestrooms	07/02/2021	07/09/2021	7
44L98F	23H5RV	S34	4-5 Guestrooms	07/02/2021	07/09/2021	7
44L98D	23H59Z	S34	4-5 Guestrooms	07/02/2021	07/09/2021	7
44L98E	23H5RV	S35	4-5 Guestrooms	07/02/2021	07/09/2021	7
44M1RB	23H2BP	S36	4-5 Guestrooms	07/02/2021	07/09/2021	7
44M10L	23H4H0	S37	4-5 Guestrooms	07/02/2021	07/09/2021	7
44M33V	23H6XC	S41	2 Guestrooms	07/02/2021	07/08/2021	6
44L9BB	23E313	S29	3 Guestrooms	07/02/2021	07/07/2021	5
44M3KA	23G8UX	S87B	1 Guestroom	07/02/2021	07/06/2021	4
44M2ZX	23H6VU	S13	2 Guestrooms	07/02/2021	07/06/2021	4
44M3SO	23H6VU	S13	2 Guestrooms	07/02/2021	07/06/2021	4
44M31O	23H6WD	S2BH	2 Guestrooms	07/02/2021	07/06/2021	4
44L9NZ	23G0JG	S58	2 Guestrooms	07/02/2021	07/06/2021	4
44L9JY	23H6WD	S78	2 Guestrooms	07/02/2021	07/06/2021	4
44L9KK	23H6RS	S112	3 Guestrooms	07/02/2021	07/06/2021	4
44L219	23H3GA	S112	3 Guestrooms	07/02/2021	07/06/2021	4
44L8W7	151290	S45	3 Guestrooms	07/02/2021	07/06/2021	4
44L0HV	23G8GJ	S70	3 Guestrooms	07/02/2021	07/06/2021	4
44L0HT	23E95Z	S70	3 Guestrooms	07/02/2021	07/06/2021	4
44M1Z6	23H428	VH6	Ranch House	07/02/2021	07/06/2021	4
44M32V	23H6X0	S51	2 Guestrooms	07/02/2021	07/05/2021	3
44M31M	23F5BL	VH2	Ranch House	07/02/2021	07/05/2021	3
44M1J2	23E95Z	VH3	Ranch House	07/02/2021	07/05/2021	3
44M30S	23H6VY	VH4	Ranch House	07/02/2021	07/05/2021	3
44M3LM	23F6YQ	VH6	Ranch House	07/02/2021	07/05/2021	3
44L9XA	23H5U0	S48	3 Guestrooms	07/03/2021	07/10/2021	10
44L94S	23H5LC	S82A	1 Guestroom	07/03/2021	07/10/2021	7
44L9FH	23H5RV	S18	2 Guestrooms	07/03/2021	07/10/2021	7
44L9K0	23H6F1	S77	2 Guestrooms	07/03/2021	07/10/2021	7
44M332	23H6WX	S82	2 Guestrooms	07/03/2021	07/10/2021	7
44L9FX	23H5RV	S82	2 Guestrooms	07/03/2021	07/10/2021	7
44M3QQ	23H4CY	S48	3 Guestrooms	07/03/2021	07/10/2021	7
44L9EQ	23H5RV	S48	3 Guestrooms	07/03/2021	07/10/2021	7
44M3PL	23H4HS	S50	3 Guestrooms	07/03/2021	07/10/2021	7
44L98A	23H5RV	S38	4-5 Guestrooms	07/03/2021	07/10/2021	7
44M3E7	23F5FO	S42	2 Guestrooms	07/03/2021	07/08/2021	5
44M3PK	23H733	S63	2 Guestrooms	07/03/2021	07/06/2021	3
44L9NL	23H5RV	S119	2 Guestrooms	07/04/2021	07/11/2021	7
44L9J6	23H5RV	S16	2 Guestrooms	07/04/2021	07/11/2021	7
44L9NM	23H5RV	S59	2 Guestrooms	07/04/2021	07/11/2021	7
44M351	23H6XT	VH8	Ranch House	07/04/2021	07/09/2021	5
44M3KL	23E4H3	VH5	Ranch House	07/04/2021	07/07/2021	3
44M3UT	23H746	S72	2 Guestrooms	07/04/2021	07/06/2021	2
44M3VT	23H74M	S69	2 Guestrooms	07/04/2021	07/05/2021	1
44L9O9	23H5RV	S21	2 Guestrooms	07/05/2021	07/12/2021	7
44L9J1	23H5RV	S27	2 Guestrooms	07/05/2021	07/12/2021	7
44M0RX	23H64Y	S40	2 Guestrooms	07/05/2021	07/12/2021	7
44L9JR	23H5RV	S51	2 Guestrooms	07/05/2021	07/12/2021	7
44L9FG	23H5RV	S61	2 Guestrooms	07/05/2021	07/12/2021	7
44L9NJ	23H5RV	S84	2 Guestrooms	07/05/2021	07/12/2021	7
44L9J8	23H5RV	S98	2 Guestrooms	07/05/2021	07/12/2021	7
44L9QN	23H5RV	S118	3 Guestrooms	07/05/2021	07/12/2021	7
44L9CP	23H5RV	S50	3 Guestrooms	07/05/2021	07/12/2021	7
44L9BJ	23H5RV	S81	3 Guestrooms	07/05/2021	07/12/2021	7
44M3IL	23H4TE	S97	3 Guestrooms	07/05/2021	07/12/2021	7
44L9BK	23H5RV	S97	3 Guestrooms	07/05/2021	07/12/2021	7
44L99W	23H5RV	S34	4-5 Guestrooms	07/05/2021	07/12/2021	7
44M3DS	23C3C1	S97	3 Guestrooms	07/05/2021	07/11/2021	6
44M3G4	23G72F	S73	2 Guestrooms	07/05/2021	07/09/2021	4

BRASADA RANCH**Property Management System Extract - All Reservations 2019-2021**

Due to the amount of data, 2014-2018 is available on request

Data Extraction: May 03, 2022

ResID	GuestID	Room#	GuestroomConfig	Arrival	Departure	Nights
44M2XB	23H6UP	S75	2 Guestrooms	07/05/2021	07/09/2021	4
44L8T9	23H5MF	S26	4-5 Guestrooms	07/05/2021	07/09/2021	4
44L8TA	23H5MF	S28	4-5 Guestrooms	07/05/2021	07/09/2021	4
44M3W8	23D8SN	S34	4-5 Guestrooms	07/05/2021	07/09/2021	4
44M31V	23H6WG	VH2	Ranch House	07/05/2021	07/09/2021	4
44L1Y9	23D0NS	VH4	Ranch House	07/05/2021	07/08/2021	3
44M3QW	23H73H	S22A	1 Guestroom	07/05/2021	07/07/2021	2
44M365	23G59G	VH1	Ranch House	07/05/2021	07/07/2021	2
44M3WC	23H74T	VH3	Ranch House	07/05/2021	07/07/2021	2
44M366	23G59G	VH6	Ranch House	07/05/2021	07/07/2021	2
44L9OM	219445	S58	2 Guestrooms	07/06/2021	07/26/2021	20
44MOW2	173223	S51	2 Guestrooms	07/06/2021	07/13/2021	7
44L9NQ	23H5RV	S59	2 Guestrooms	07/06/2021	07/13/2021	7
44L9G8	23H5RV	S71	2 Guestrooms	07/06/2021	07/13/2021	7
44L9NX	23H5RV	S72	2 Guestrooms	07/06/2021	07/13/2021	7
44L9NY	23H5RV	S76	2 Guestrooms	07/06/2021	07/13/2021	7
44M3D0	23H5UW	S109	3 Guestrooms	07/06/2021	07/13/2021	7
44L9HH	23H5RV	S45	3 Guestrooms	07/06/2021	07/13/2021	7
44M0BZ	23H5RV	S25	4-5 Guestrooms	07/06/2021	07/13/2021	7
44M0B2	23H5RV	S26	4-5 Guestrooms	07/06/2021	07/13/2021	7
44M309	23H6VU	S71	2 Guestrooms	07/06/2021	07/12/2021	6
44M3SQ	23H6VU	S71	2 Guestrooms	07/06/2021	07/12/2021	6
44M3NN	23H2E4	S76	2 Guestrooms	07/06/2021	07/11/2021	5
44M2L1	23H6PS	S119	2 Guestrooms	07/06/2021	07/10/2021	4
44M3QI	23H73D	S13B	1 Guestroom	07/06/2021	07/09/2021	3
44M3PP	23H737	S23B	1 Guestroom	07/06/2021	07/09/2021	3
44M3QT	23H73G	S57B	1 Guestroom	07/06/2021	07/09/2021	3
44M3ON	23H72V	S75B	1 Guestroom	07/06/2021	07/09/2021	3
44M3M6	23H6VU	S112A	1 Guestroom	07/06/2021	07/09/2021	3
44M3MS	23H72A	S27A	1 Guestroom	07/06/2021	07/09/2021	3
44M3LT	23H2VV	S60A	1 Guestroom	07/06/2021	07/09/2021	3
44M3WL	23D572	S43	2 Guestrooms	07/06/2021	07/09/2021	3
44M3HH	23H70Q	S72	2 Guestrooms	07/06/2021	07/09/2021	3
44M30K	23H5MF	VH7	Ranch House	07/06/2021	07/09/2021	3
44M3TX	23H6VU	S112B	1 Guestroom	07/06/2021	07/08/2021	2
44M33H	23H55C	S61	2 Guestrooms	07/07/2021	07/16/2021	9
44M1S8	23H5RV	S16	2 Guestrooms	07/07/2021	07/14/2021	7
44L9EE	23H5RV	S17	2 Guestrooms	07/07/2021	07/14/2021	7
44L9FY	23H5RV	S18	2 Guestrooms	07/07/2021	07/14/2021	7
44L9FF	23H5RV	S18	2 Guestrooms	07/07/2021	07/14/2021	7
44L9PZ	23H5RV	S22	2 Guestrooms	07/07/2021	07/14/2021	7
44L9EH	23H6KY	S54	2 Guestrooms	07/07/2021	07/14/2021	7
44L9JN	23H5RV	S54	2 Guestrooms	07/07/2021	07/14/2021	7
44M0HU	23H5RV	S85	3 Guestrooms	07/07/2021	07/14/2021	7
44L9BA	23H5RV	S85	3 Guestrooms	07/07/2021	07/14/2021	7
44MOLL	23H62P	S85	3 Guestrooms	07/07/2021	07/14/2021	7
44L989	23H5RV	S36	4-5 Guestrooms	07/07/2021	07/14/2021	7
44L988	23H5RV	S37	4-5 Guestrooms	07/07/2021	07/14/2021	7
44M11D	23H3LY	S70	3 Guestrooms	07/07/2021	07/13/2021	6
44L7H6	23H314	S32	4-5 Guestrooms	07/07/2021	07/13/2021	6
44L8U0	23H68A	VH1	Ranch House	07/07/2021	07/13/2021	6
44L8UW	2355DP	S66	2 Guestrooms	07/07/2021	07/11/2021	4
44M2SJ	23H4F5	S69	2 Guestrooms	07/07/2021	07/11/2021	4
44M1LM	23H6DY	VH3	Ranch House	07/07/2021	07/11/2021	4
44L97P	23H5RT	VH3	Ranch House	07/07/2021	07/11/2021	4
44M3XA	23H759	S13A	1 Guestroom	07/07/2021	07/10/2021	3
44M2VK	23H311	S78	2 Guestrooms	07/07/2021	07/10/2021	3
44L4QU	23H4C6	VH5	Ranch House	07/07/2021	07/10/2021	3
44M3NZ	23H72L	S22B	1 Guestroom	07/07/2021	07/09/2021	2
44M3TK	23H73Y	S63	2 Guestrooms	07/07/2021	07/09/2021	2
44L9JO	23H5RV	S16	2 Guestrooms	07/08/2021	07/15/2021	7
44L9QA	23H6GH	S27	2 Guestrooms	07/08/2021	07/15/2021	7
44L9JQ	23H5RV	S39	2 Guestrooms	07/08/2021	07/15/2021	7
44L9JU	23H5RV	S40	2 Guestrooms	07/08/2021	07/15/2021	7
44L9IY	23H5RV	S44	2 Guestrooms	07/08/2021	07/15/2021	7
44L9J2	23H5RV	S47	2 Guestrooms	07/08/2021	07/15/2021	7
44L9JM	23H5RV	S57	2 Guestrooms	07/08/2021	07/15/2021	7
44L9FW	23H5RV	S64	2 Guestrooms	07/08/2021	07/15/2021	7
44L9OI	23H5RV	S69	2 Guestrooms	07/08/2021	07/15/2021	7
44L9JT	23H5RV	S74	2 Guestrooms	07/08/2021	07/15/2021	7
44L9JP	23H5RV	S90	2 Guestrooms	07/08/2021	07/15/2021	7
44L9B9	23H5RV	S112	3 Guestrooms	07/08/2021	07/15/2021	7
44L9ED	23H5RV	S14	3 Guestrooms	07/08/2021	07/15/2021	7
44L9BH	23H4UQ	S56	3 Guestrooms	07/08/2021	07/15/2021	7
44L987	23H5RV	S35	4-5 Guestrooms	07/08/2021	07/15/2021	7
44M3TY	23H6VU	S14B	1 Guestroom	07/08/2021	07/13/2021	5
44M3M7	23H6VU	S14A	1 Guestroom	07/08/2021	07/12/2021	4
44L8TV	23H6CI	S64B	1 Guestroom	07/08/2021	07/11/2021	3
44M2CD	23H37Z	SSTU	1 Guestroom	07/08/2021	07/11/2021	3
44M21W	23E38T	S16	2 Guestrooms	07/08/2021	07/11/2021	3
44M19L	23E7NW	S30	2 Guestrooms	07/08/2021	07/11/2021	3
44M2C7	23H441	S39	2 Guestrooms	07/08/2021	07/11/2021	3
44M3G2	23H700	S47	2 Guestrooms	07/08/2021	07/11/2021	3
44L85F	23H5E0	S77	2 Guestrooms	07/08/2021	07/11/2021	3
44M3Y9	151290	S45	3 Guestrooms	07/08/2021	07/11/2021	3
44M3MT	23G9MW	S81	3 Guestrooms	07/08/2021	07/11/2021	3
44L8IN	23H5J7	S24	4-5 Guestrooms	07/08/2021	07/11/2021	3
44M3QX	23H73I	S38	4-5 Guestrooms	07/08/2021	07/11/2021	3
44L8TW	23H44H	VH6	Ranch House	07/08/2021	07/11/2021	3
44L8TX	23H3TF	VH8	Ranch House	07/08/2021	07/11/2021	3
44M40F	100774	S98B	1 Guestroom	07/08/2021	07/09/2021	1
44L5OA	23D0NS	VH4	Ranch House	07/08/2021	07/09/2021	1
44M0EA	23H0DK	S3B	3 Guestrooms	07/09/2021	08/20/2021	42
44M0E9	23H0DK	S3BH	3 Guestrooms	07/09/2021	08/20/2021	42

BRASADA RANCH**Property Management System Extract - All Reservations 2019-2021**

Due to the amount of data, 2014-2018 is available on request

Data Extraction: May 03, 2022

ResID	GuestID	Room#	GuestroomConfig	Arrival	Departure	Nights
44L7AX	23H0DK	S70	3 Guestrooms	07/09/2021	08/20/2021	42
44M1LJ	23F5MI	S63	2 Guestrooms	07/09/2021	07/20/2021	11
44L9FE	23H5RV	S13	2 Guestrooms	07/09/2021	07/16/2021	7
44L900	23F5BS	S57	2 Guestrooms	07/09/2021	07/16/2021	7
44L9JL	23H5RV	S63	2 Guestrooms	07/09/2021	07/16/2021	7
44L9FT	23H5RV	S73	2 Guestrooms	07/09/2021	07/16/2021	7
44L9FD	23H5RV	S73	2 Guestrooms	07/09/2021	07/16/2021	7
44L9NK	23H5RV	S75	2 Guestrooms	07/09/2021	07/16/2021	7
44L985	23H2AF	S28	4-5 Guestrooms	07/09/2021	07/16/2021	7
44L97W	23H4LR	S28	4-5 Guestrooms	07/09/2021	07/16/2021	7
44L8TO	23H6L5	S21	2 Guestrooms	07/09/2021	07/12/2021	3
44L8IK	23H5J4	S27	2 Guestrooms	07/09/2021	07/12/2021	3
44M27R	23H6L1	S35	4-5 Guestrooms	07/09/2021	07/12/2021	3
44M37F	23H5MB	S26C	1 Guestroom	07/09/2021	07/11/2021	2
44M37G	23H5MB	S26D	1 Guestroom	07/09/2021	07/11/2021	2
44L8TU	23H6EH	S33B	1 Guestroom	07/09/2021	07/11/2021	2
44M1XP	23H6HZ	S33C	1 Guestroom	07/09/2021	07/11/2021	2
44M1XQ	23H45F	S33D	1 Guestroom	07/09/2021	07/11/2021	2
44L8TR	23H6BF	S37B	1 Guestroom	07/09/2021	07/11/2021	2
44L8TQ	23H68M	S37C	1 Guestroom	07/09/2021	07/11/2021	2
44M204	23H3M4	S42B	1 Guestroom	07/09/2021	07/11/2021	2
44M0C1	23H5RV	S87B	1 Guestroom	07/09/2021	07/11/2021	2
44L8TH	23H3N2	S87B	1 Guestroom	07/09/2021	07/11/2021	2
44L8TT	23H6F4	S33A	1 Guestroom	07/09/2021	07/11/2021	2
44M37D	23H6YQ	S33A	1 Guestroom	07/09/2021	07/11/2021	2
44L8TP	23H6BP	S37A	1 Guestroom	07/09/2021	07/11/2021	2
44M37E	23H726	S64A	1 Guestroom	07/09/2021	07/11/2021	2
44L8TM	23H45F	S119	2 Guestrooms	07/09/2021	07/11/2021	2
44M410	23H75R	S41	2 Guestrooms	07/09/2021	07/11/2021	2
44L8TI	23H5YS	S72	2 Guestrooms	07/09/2021	07/11/2021	2
44L8TK	23H5MB	S73	2 Guestrooms	07/09/2021	07/11/2021	2
44L8TN	23H3LO	S74	2 Guestrooms	07/09/2021	07/11/2021	2
44M2C9	23H6MG	S98	2 Guestrooms	07/09/2021	07/11/2021	2
44L8TJ	23H5MB	S14	3 Guestrooms	07/09/2021	07/11/2021	2
44L8TL	23H5MB	S97	3 Guestrooms	07/09/2021	07/11/2021	2
44L8U1	23H6EC	VH2	Ranch House	07/09/2021	07/11/2021	2
44M2CB	23H6N3	VH7	Ranch House	07/09/2021	07/11/2021	2
44L8TY	23H6BA	VH8	Ranch House	07/09/2021	07/11/2021	2
44L8TZ	23H5MB	VSTE	Ranch House	07/09/2021	07/11/2021	2
44M40P	23H70Q	S75	2 Guestrooms	07/09/2021	07/10/2021	1
44M30F	23H72S	VH4	Ranch House	07/09/2021	07/10/2021	1
44M2RZ	23H6SO	S72	2 Guestrooms	07/10/2021	07/18/2021	8
44L96R	23H5RH	S63	2 Guestrooms	07/10/2021	07/17/2021	7
44L96S	23H5RH	S69	2 Guestrooms	07/10/2021	07/17/2021	7
44L96T	23H5RH	S72	2 Guestrooms	07/10/2021	07/17/2021	7
44M3JX	23H4K6	S78	2 Guestrooms	07/10/2021	07/17/2021	7
44L9JO	23H6B9	S78	2 Guestrooms	07/10/2021	07/17/2021	7
44L9H8	23H5RV	S99	2 Guestrooms	07/10/2021	07/17/2021	7
44L90G	23H5OT	S48	3 Guestrooms	07/10/2021	07/17/2021	7
44L90F	23H5OT	S36	4-5 Guestrooms	07/10/2021	07/17/2021	7
44M3P3	23H72Z	S109	3 Guestrooms	07/10/2021	07/16/2021	6
44L9B5	23H6LN	S68	3 Guestrooms	07/10/2021	07/16/2021	6
44M2XM	23H6UR	S64	2 Guestrooms	07/10/2021	07/14/2021	4
44L9IZ	23H6HY	S82	2 Guestrooms	07/10/2021	07/13/2021	3
44L8TS	23H300	S37D	1 Guestroom	07/10/2021	07/11/2021	1
44M41B	23H75Y	S27	2 Guestrooms	07/10/2021	07/11/2021	1
44L8U2	23H5MB	VH4	Ranch House	07/10/2021	07/11/2021	1
44L5TW	23H4C6	VH5	Ranch House	07/10/2021	07/11/2021	1
44M1XU	23H0C2	S37	4-5 Guestrooms	07/11/2021	07/21/2021	10
44L9J4	23H6ID	S74	2 Guestrooms	07/11/2021	07/19/2021	8
44M3LK	23H71X	S87B	1 Guestroom	07/11/2021	07/18/2021	7
44L8Z0	23H5RV	S16	2 Guestrooms	07/11/2021	07/18/2021	7
44L9FP	23H5RV	S43	2 Guestrooms	07/11/2021	07/18/2021	7
44M070	23H4HB	S60	2 Guestrooms	07/11/2021	07/18/2021	7
44M05Z	2355DP	S66	2 Guestrooms	07/11/2021	07/18/2021	7
44M17I	23H2HQ	S98	2 Guestrooms	07/11/2021	07/18/2021	7
44L9I2	23H5RV	S98	2 Guestrooms	07/11/2021	07/18/2021	7
44L9EN	23H5RV	S111	3 Guestrooms	07/11/2021	07/18/2021	7
44M2H6	23H5RV	S29	3 Guestrooms	07/11/2021	07/18/2021	7
44L8WY	23H5NI	S29	3 Guestrooms	07/11/2021	07/18/2021	7
44M2F8	23H48M	S52	3 Guestrooms	07/11/2021	07/18/2021	7
44L984	23H1NH	S33	4-5 Guestrooms	07/11/2021	07/18/2021	7
44L97X	23H5RV	S33	4-5 Guestrooms	07/11/2021	07/18/2021	7
44L9GY	23H5RV	S37	4-5 Guestrooms	07/11/2021	07/18/2021	7
44M19B	23H69N	VH2	Ranch House	07/11/2021	07/18/2021	7
44M34C	23H6XH	VH5	Ranch House	07/11/2021	07/16/2021	5
44M3ND	23D8YN	S30A	1 Guestroom	07/11/2021	07/15/2021	4
44M0VL	23G8WL	S119	2 Guestrooms	07/11/2021	07/15/2021	4
44M3JZ	23E52D	S111	3 Guestrooms	07/11/2021	07/15/2021	4
44M2VM	23H6K6	VH2	Ranch House	07/11/2021	07/15/2021	4
44M3WJ	23H74W	S47A	1 Guestroom	07/11/2021	07/14/2021	3
44M3Y6	23D8YJ	S52	3 Guestrooms	07/11/2021	07/14/2021	3
44M30J	23H72U	S64B	1 Guestroom	07/11/2021	07/13/2021	2
44M3WD	23H56K	S42A	1 Guestroom	07/11/2021	07/13/2021	2
44M3Q7	23F75K	S90	2 Guestrooms	07/11/2021	07/13/2021	2
44M2ZP	23H6VR	VH3	Ranch House	07/11/2021	07/13/2021	2
44M3VA	23H74F	VH4	Ranch House	07/11/2021	07/13/2021	2
44M35V	23H6Y4	VH6	Ranch House	07/11/2021	07/13/2021	2
44M41Q	23H68M	S25B	1 Guestroom	07/11/2021	07/12/2021	1
44M3WW	23H752	VH7	Ranch House	07/11/2021	07/12/2021	1
44M3EG	23H6ZQ	VH8	Ranch House	07/11/2021	07/12/2021	1
44M2MM	23C8ZW	S59	2 Guestrooms	07/12/2021	07/22/2021	10
44M2ZY	23H6VU	S38B	1 Guestroom	07/12/2021	07/19/2021	7
44M3JT	23H6VU	S38C	1 Guestroom	07/12/2021	07/19/2021	7

BRASADA RANCH**Property Management System Extract - All Reservations 2019-2021**

Due to the amount of data, 2014-2018 is available on request

Data Extraction: May 03, 2022

ResID	GuestID	Room#	GuestroomConfig	Arrival	Departure	Nights
44M3M4	23H6VU	S38D	1 Guestroom	07/12/2021	07/19/2021	7
44M3U1	23H6VU	S38A	1 Guestroom	07/12/2021	07/19/2021	7
44L9NP	23H5RV	S119	2 Guestrooms	07/12/2021	07/19/2021	7
44M1BQ	23A3AR	S2BH	2 Guestrooms	07/12/2021	07/19/2021	7
44L9JG	23G3D2	S41	2 Guestrooms	07/12/2021	07/19/2021	7
44L9FQ	23H5RV	S61	2 Guestrooms	07/12/2021	07/19/2021	7
44L9B3	23H5RV	S112	3 Guestrooms	07/12/2021	07/19/2021	7
44L9EO	23H5RV	S14	3 Guestrooms	07/12/2021	07/19/2021	7
44L9BD	23H5RV	S50	3 Guestrooms	07/12/2021	07/19/2021	7
44L9BE	23H5RV	S56	3 Guestrooms	07/12/2021	07/19/2021	7
44L9DT	23H5RV	S70	3 Guestrooms	07/12/2021	07/19/2021	7
44L97V	23H5RV	S34	4-5 Guestrooms	07/12/2021	07/19/2021	7
44L8G7	23H5I3	S76	2 Guestrooms	07/12/2021	07/18/2021	6
44K8IY	23H2HQ	S118	3 Guestrooms	07/12/2021	07/18/2021	6
44K8IV	23H2HQ	S97	3 Guestrooms	07/12/2021	07/18/2021	6
44M33A	23E1IA	S75	2 Guestrooms	07/12/2021	07/16/2021	4
44M2EF	23H6NH	VH4	Ranch House	07/12/2021	07/16/2021	4
44M3XF	23H75B	S13A	1 Guestroom	07/12/2021	07/15/2021	3
44M3S3	23H73P	S72A	1 Guestroom	07/12/2021	07/15/2021	3
44M3NS	2364CZ	S84	2 Guestrooms	07/12/2021	07/15/2021	3
44M364	23H6Y8	VH7	Ranch House	07/12/2021	07/15/2021	3
44M2NF	23F57C	S34	4-5 Guestrooms	07/12/2021	07/14/2021	2
44M3HI	23H70R	VH4	Ranch House	07/12/2021	07/14/2021	2
44M35S	23G7SD	VH8	Ranch House	07/12/2021	07/14/2021	2
44M420	23H716	S24C	1 Guestroom	07/12/2021	07/13/2021	1
44M0G0	23H5RV	S59	2 Guestrooms	07/13/2021	07/20/2021	7
44L9FU	23H5RV	S71	2 Guestrooms	07/13/2021	07/20/2021	7
44L986	23H5RV	S25	4-5 Guestrooms	07/13/2021	07/20/2021	7
44M2UV	23H6TS	S25	4-5 Guestrooms	07/13/2021	07/18/2021	5
44M3J8	23H71A	S84A	1 Guestroom	07/13/2021	07/17/2021	4
44M44S	23D572	S43	2 Guestrooms	07/13/2021	07/16/2021	3
44M35X	23H6Y6	VH1	Ranch House	07/13/2021	07/16/2021	3
44M3IU	23H716	VH6	Ranch House	07/13/2021	07/15/2021	2
44M3X3	23H757	VH4	Ranch House	07/13/2021	07/14/2021	1
44L997	23H5RV	S17	2 Guestrooms	07/14/2021	07/21/2021	7
44L9QG	23H5RV	S22	2 Guestrooms	07/14/2021	07/21/2021	7
44L9FN	23H5RV	S42	2 Guestrooms	07/14/2021	07/21/2021	7
44L9IU	23H5RV	S47	2 Guestrooms	07/14/2021	07/21/2021	7
44L9JC	23H6KY	S54	2 Guestrooms	07/14/2021	07/21/2021	7
44L9O5	23F18L	S59	2 Guestrooms	07/14/2021	07/21/2021	7
44M2TL	23H6T9	S25G	3 Guestrooms	07/14/2021	07/21/2021	7
44L9AZ	23H6F6	S45	3 Guestrooms	07/14/2021	07/21/2021	7
44L9BC	23F98M	S85	3 Guestrooms	07/14/2021	07/21/2021	7
44L97Y	23H5RV	S26	4-5 Guestrooms	07/14/2021	07/21/2021	7
44M1PB	23H6F6	VH3	Ranch House	07/14/2021	07/21/2021	7
44L9NN	23A3AR	S21	2 Guestrooms	07/14/2021	07/19/2021	5
44L9IW	23A3AR	S22	2 Guestrooms	07/14/2021	07/19/2021	5
44K71U	23H2I1	S27	2 Guestrooms	07/14/2021	07/19/2021	5
44M03O	23G9MW	S81	3 Guestrooms	07/14/2021	07/19/2021	5
44K71Y	23H31W	S26	4-5 Guestrooms	07/14/2021	07/19/2021	5
44K71T	23H3TI	S18	2 Guestrooms	07/14/2021	07/18/2021	4
44M2MK	23H2IU	S72	2 Guestrooms	07/14/2021	07/18/2021	4
44M43Z	23H2GZ	S77	2 Guestrooms	07/14/2021	07/17/2021	3
44M3LI	23H71W	VH4	Ranch House	07/14/2021	07/17/2021	3
44M3JR	2383YR	VH4	Ranch House	07/14/2021	07/17/2021	3
44M3LH	23H71W	VSTE2	Ranch House	07/14/2021	07/17/2021	3
44M40Z	23H75P	S51	2 Guestrooms	07/14/2021	07/16/2021	2
44M3EA	23G2ZB	S35	4-5 Guestrooms	07/14/2021	07/16/2021	2
44M3UN	23H74N	S16	2 Guestrooms	07/14/2021	07/15/2021	1
44M44X	23H76Q	VH8	Ranch House	07/14/2021	07/15/2021	1
44L9JI	23H5RV	S57	2 Guestrooms	07/15/2021	07/22/2021	7
44L9OS	23H5RV	S58	2 Guestrooms	07/15/2021	07/22/2021	7
44L9FC	23H5RV	S64	2 Guestrooms	07/15/2021	07/22/2021	7
44L9JS	23H6GH	S70E	2 Guestrooms	07/15/2021	07/22/2021	7
44L9OK	23H5RV	S72	2 Guestrooms	07/15/2021	07/22/2021	7
44M008	23D45T	S90	2 Guestrooms	07/15/2021	07/20/2021	5
44K71W	23H37G	S47	2 Guestrooms	07/15/2021	07/19/2021	4
44M32W	23G3D2	S72	2 Guestrooms	07/15/2021	07/19/2021	4
44M37K	23E7K5	S56	3 Guestrooms	07/15/2021	07/19/2021	4
44L3FT	23H40L	VH6	Ranch House	07/15/2021	07/19/2021	4
44K726	2335KJ	S52B	1 Guestroom	07/15/2021	07/18/2021	3
44M44V	23H76P	S84A	1 Guestroom	07/15/2021	07/18/2021	3
44M0QQ	23H64F	S119	2 Guestrooms	07/15/2021	07/18/2021	3
44K8PA	23H435	S2BH	2 Guestrooms	07/15/2021	07/18/2021	3
44M3L6	23H710	S42	2 Guestrooms	07/15/2021	07/18/2021	3
44M2GV	23H60H	S71	2 Guestrooms	07/15/2021	07/18/2021	3
44L3NO	23H44T	VH8	Ranch House	07/15/2021	07/18/2021	3
44M45N	23H771	S82	2 Guestrooms	07/15/2021	07/17/2021	2
44M16O	23H55B	S14B	1 Guestroom	07/15/2021	07/16/2021	1
44M16P	23H55B	S14C	1 Guestroom	07/15/2021	07/16/2021	1
44K723	23H30V	S24D	1 Guestroom	07/15/2021	07/16/2021	1
44M16E	23H55B	S30B	1 Guestroom	07/15/2021	07/16/2021	1
44M167	23H55B	S32B	1 Guestroom	07/15/2021	07/16/2021	1
44M16G	23H55B	S32D	1 Guestroom	07/15/2021	07/16/2021	1
44M16K	23H55B	S34B	1 Guestroom	07/15/2021	07/16/2021	1
44M16L	23H55B	S34C	1 Guestroom	07/15/2021	07/16/2021	1
44M16M	23H55B	S34D	1 Guestroom	07/15/2021	07/16/2021	1
44M16R	23H55B	S35B	1 Guestroom	07/15/2021	07/16/2021	1
44M16I	23H55B	S35D	1 Guestroom	07/15/2021	07/16/2021	1
44M16T	23H55B	S40B	1 Guestroom	07/15/2021	07/16/2021	1
44M163	23H55B	S50B	1 Guestroom	07/15/2021	07/16/2021	1
44M171	23H55B	S50C	1 Guestroom	07/15/2021	07/16/2021	1
44M165	23H55B	S52C	1 Guestroom	07/15/2021	07/16/2021	1
44M16A	23H55B	S73B	1 Guestroom	07/15/2021	07/16/2021	1

BRASADA RANCH**Property Management System Extract - All Reservations 2019-2021**

Due to the amount of data, 2014-2018 is available on request

Data Extraction: May 03, 2022

ResID	GuestID	Room#	GuestroomConfig	Arrival	Departure	Nights
44M3PS	23H55B	SSTU	1 Guestroom	07/15/2021	07/16/2021	1
44M16N	23H55B	S14A	1 Guestroom	07/15/2021	07/16/2021	1
44M16D	23H55B	S30A	1 Guestroom	07/15/2021	07/16/2021	1
44M166	23H76X	S32A	1 Guestroom	07/15/2021	07/16/2021	1
44M16J	23H55B	S34A	1 Guestroom	07/15/2021	07/16/2021	1
44M16Q	23H55B	S35A	1 Guestroom	07/15/2021	07/16/2021	1
44M16H	23H55B	S40A	1 Guestroom	07/15/2021	07/16/2021	1
44M16F	23H55B	S50A	1 Guestroom	07/15/2021	07/16/2021	1
44M164	23H55B	S52A	1 Guestroom	07/15/2021	07/16/2021	1
44M3JQ	23H716	VH2	Ranch House	07/15/2021	07/16/2021	1
44M471	23H6LC	VH8	Ranch House	07/15/2021	07/16/2021	1
44L9FM	23E7NW	S30	2 Guestrooms	07/16/2021	07/24/2021	8
44L9QJ	23H5RV	S13	2 Guestrooms	07/16/2021	07/23/2021	7
44L9JF	23H5RV	S39	2 Guestrooms	07/16/2021	07/23/2021	7
44M1D9	23H65Y	S39	2 Guestrooms	07/16/2021	07/23/2021	7
44L9IT	23H682	S40	2 Guestrooms	07/16/2021	07/23/2021	7
44L9PS	23H5RV	S40	2 Guestrooms	07/16/2021	07/23/2021	7
44L9JH	23H682	S51	2 Guestrooms	07/16/2021	07/23/2021	7
44L9ON	23H682	S69	2 Guestrooms	07/16/2021	07/23/2021	7
44L9JJ	23H5RV	S74	2 Guestrooms	07/16/2021	07/23/2021	7
44L9NO	23H6SW	S75	2 Guestrooms	07/16/2021	07/23/2021	7
44L9IX	23H5RV	S112	3 Guestrooms	07/16/2021	07/23/2021	7
44L9EF	23H5RV	S52	3 Guestrooms	07/16/2021	07/23/2021	7
44L9I7	23H5RV	S68	3 Guestrooms	07/16/2021	07/23/2021	7
44L9OO	23H6PI	S69	2 Guestrooms	07/16/2021	07/21/2021	5
44M36G	23H6YB	S99	2 Guestrooms	07/16/2021	07/21/2021	5
44M37C	23H6YJ	S26	4-5 Guestrooms	07/16/2021	07/21/2021	5
44M20T	23H6JN	VH2	Ranch House	07/16/2021	07/21/2021	5
44M28D	23H6LC	S111A	1 Guestroom	07/16/2021	07/19/2021	4
44M2XT	23G94C	S43	2 Guestrooms	07/16/2021	07/20/2021	4
44M37J	23H6YM	S68	3 Guestrooms	07/16/2021	07/20/2021	4
44M1TY	23H3SG	VH1	Ranch House	07/16/2021	07/20/2021	4
44L0M7	23H0VV	S109	3 Guestrooms	07/16/2021	07/19/2021	3
44M03R	23H5WR	S34	4-5 Guestrooms	07/16/2021	07/19/2021	3
44M47G	23G7AZ	VH8	Ranch House	07/16/2021	07/19/2021	3
44K725	23H6G5	S24D	1 Guestroom	07/16/2021	07/18/2021	2
44K724	23H3XV	S52C	1 Guestroom	07/16/2021	07/18/2021	2
44M451	23H55B	S73B	1 Guestroom	07/16/2021	07/18/2021	2
44K728	23H34K	S73A	1 Guestroom	07/16/2021	07/18/2021	2
44K71S	23H40H	S13	2 Guestrooms	07/16/2021	07/18/2021	2
44M33Z	23H6XD	S13	2 Guestrooms	07/16/2021	07/18/2021	2
44M2BJ	23H6LY	S16	2 Guestrooms	07/16/2021	07/18/2021	2
44M3HG	23H30V	S23	2 Guestrooms	07/16/2021	07/18/2021	2
44K71V	23H620	S35E	2 Guestrooms	07/16/2021	07/18/2021	2
44M3H5	23H70J	S50E	2 Guestrooms	07/16/2021	07/18/2021	2
44M2MG	23H6QN	S61	2 Guestrooms	07/16/2021	07/18/2021	2
44M2YI	23H6V3	S64	2 Guestrooms	07/16/2021	07/18/2021	2
44L3FW	23H40M	S73	2 Guestrooms	07/16/2021	07/18/2021	2
44M2IQ	23H6P3	S112	3 Guestrooms	07/16/2021	07/18/2021	2
44M1CK	23H6AX	S14	3 Guestrooms	07/16/2021	07/18/2021	2
44K71X	23H2ZA	S24G	3 Guestrooms	07/16/2021	07/18/2021	2
44K722	23H1V0	S29	3 Guestrooms	07/16/2021	07/18/2021	2
44K721	23H1V0	S28	4-5 Guestrooms	07/16/2021	07/18/2021	2
44L9ZD	23H3WI	S28	4-5 Guestrooms	07/16/2021	07/18/2021	2
44M344	23H6XG	S32	4-5 Guestrooms	07/16/2021	07/18/2021	2
44M348	23H6XG	S32	4-5 Guestrooms	07/16/2021	07/18/2021	2
44M346	23H6G5	S32	4-5 Guestrooms	07/16/2021	07/18/2021	2
44L0BI	23H2ZA	S35	4-5 Guestrooms	07/16/2021	07/18/2021	2
44M347	23H6XG	S4BH	4-5 Guestrooms	07/16/2021	07/18/2021	2
44M2I5	23H6OW	VH7	Ranch House	07/16/2021	07/18/2021	2
44M168	23H55B	S32C	1 Guestroom	07/16/2021	07/16/2021	0
44M16S	23H55B	S35C	1 Guestroom	07/16/2021	07/16/2021	0
44M16C	23H55B	S39B	1 Guestroom	07/16/2021	07/16/2021	0
44M16B	23H55B	S39A	1 Guestroom	07/16/2021	07/16/2021	0
44M169	23H55B	S73A	1 Guestroom	07/16/2021	07/16/2021	0
44L9I1	2349ID	S77	2 Guestrooms	07/17/2021	07/26/2021	9
44M0HT	23G29A	S48	3 Guestrooms	07/17/2021	07/25/2021	8
44L9JK	23H6TG	S57	2 Guestrooms	07/17/2021	07/24/2021	7
44L9O2	23H5RV	S84	2 Guestrooms	07/17/2021	07/24/2021	7
44L9GI	23H5RV	S99	2 Guestrooms	07/17/2021	07/24/2021	7
44L9H9	23H5RV	S99	2 Guestrooms	07/17/2021	07/24/2021	7
44L9PI	23H6PV	S36	4-5 Guestrooms	07/17/2021	07/24/2021	7
44L9JB	23H682	S46	2 Guestrooms	07/17/2021	07/23/2021	6
44M496	23H31W	S26	4-5 Guestrooms	07/17/2021	07/19/2021	2
44M4A2	23F8WD	S78	2 Guestrooms	07/17/2021	07/18/2021	1
44K729	23H1V0	VH4	Ranch House	07/17/2021	07/18/2021	1
44M28N	23H6LG	S60	2 Guestrooms	07/18/2021	07/28/2021	10
44M0PC	23C3PU	S84	2 Guestrooms	07/18/2021	07/26/2021	8
44L9IV	23F8WD	S112D	2 Guestrooms	07/18/2021	07/24/2021	7
44L9CA	23H6OT	S119	2 Guestrooms	07/18/2021	07/25/2021	7
44L9GF	23H5RV	S18	2 Guestrooms	07/18/2021	07/25/2021	7
44L9GO	23H5RV	S43	2 Guestrooms	07/18/2021	07/25/2021	7
44L9IS	23H5RV	S60	2 Guestrooms	07/18/2021	07/25/2021	7
44L9P9	23H5RV	S60	2 Guestrooms	07/18/2021	07/25/2021	7
44L9OP	23E993	S61	2 Guestrooms	07/18/2021	07/25/2021	7
44L9GM	23H5RV	S66	2 Guestrooms	07/18/2021	07/25/2021	7
44L9OQ	23H6TG	S72	2 Guestrooms	07/18/2021	07/25/2021	7
44L9KQ	23H5RV	S73	2 Guestrooms	07/18/2021	07/25/2021	7
44M27H	23H6KS	S82	2 Guestrooms	07/18/2021	07/25/2021	7
44L9O3	23H5RV	S90	2 Guestrooms	07/18/2021	07/25/2021	7
44K8IW	23H2HQ	S98	2 Guestrooms	07/18/2021	07/25/2021	7
44L9EW	23H5RV	S111	3 Guestrooms	07/18/2021	07/25/2021	7
44M2H7	23H5RV	S118	3 Guestrooms	07/18/2021	07/25/2021	7
44L9N7	23H5RV	S14	3 Guestrooms	07/18/2021	07/25/2021	7

BRASADA RANCH**Property Management System Extract - All Reservations 2019-2021**

Due to the amount of data, 2014-2018 is available on request

Data Extraction: May 03, 2022

ResID	GuestID	Room#	GuestroomConfig	Arrival	Departure	Nights
44M00Q	23E313	S29	3 Guestrooms	07/18/2021	07/25/2021	7
44L9CY	23H5RV	S68	3 Guestrooms	07/18/2021	07/25/2021	7
44L9QI	23H5RV	S97	3 Guestrooms	07/18/2021	07/25/2021	7
44L99E	23H5RV	S24	4-5 Guestrooms	07/18/2021	07/25/2021	7
44M35G	23H6XY	S16	2 Guestrooms	07/18/2021	07/24/2021	6
44M34Z	23G8Y4	S71	2 Guestrooms	07/18/2021	07/24/2021	6
44M3E6	23H6ZO	S13A	1 Guestroom	07/18/2021	07/22/2021	4
44M3VS	23H74L	S66A	1 Guestroom	07/18/2021	07/22/2021	4
44M41K	23H762	S98A	1 Guestroom	07/18/2021	07/22/2021	4
44M3TZ	23H744	S18	2 Guestrooms	07/18/2021	07/22/2021	4
44M330	23H6WW	S97D	2 Guestrooms	07/18/2021	07/22/2021	4
44M3IR	23H713	S14	3 Guestrooms	07/18/2021	07/22/2021	4
44M3PD	23H731	S33F	3 Guestrooms	07/18/2021	07/22/2021	4
44L2Y6	23H3U7	S24	4-5 Guestrooms	07/18/2021	07/22/2021	4
44M1OS	23H6EW	VH4	Ranch House	07/18/2021	07/22/2021	4
44M3MW	23H72D	S23A	1 Guestroom	07/18/2021	07/21/2021	3
44M40T	23H75L	S32A	1 Guestroom	07/18/2021	07/21/2021	3
44M499	23H782	S35A	1 Guestroom	07/18/2021	07/21/2021	3
44M3TI	23G92O	S64A	1 Guestroom	07/18/2021	07/21/2021	3
44M458	23H76V	S82A	1 Guestroom	07/18/2021	07/21/2021	3
44L7E3	23H54E	S60	2 Guestrooms	07/18/2021	07/21/2021	3
44L8J7	23H5JG	S76	2 Guestrooms	07/18/2021	07/21/2021	3
44M362	23H6Y7	VH7	Ranch House	07/18/2021	07/21/2021	3
44M47K	23H77P	S98B	1 Guestroom	07/18/2021	07/20/2021	2
44M3VK	2349WA	S73B	1 Guestroom	07/18/2021	07/19/2021	1
44M455	23H76S	S52A	1 Guestroom	07/18/2021	07/19/2021	1
44M446	23H76G	VH5	Ranch House	07/18/2021	07/19/2021	1
44L7EG	23H0DK	S14	3 Guestrooms	07/19/2021	08/06/2021	18
44L7EH	23H0DK	S52	3 Guestrooms	07/19/2021	08/06/2021	18
44M05H	23H5XK	S78	2 Guestrooms	07/19/2021	08/02/2021	14
44M05G	23H5XK	S109	3 Guestrooms	07/19/2021	08/02/2021	14
44M300	23H6VU	VH8	Ranch House	07/19/2021	07/30/2021	11
44M30B	23H6VU	S111B	1 Guestroom	07/19/2021	07/26/2021	7
44M3U2	23H6VU	S111A	1 Guestroom	07/19/2021	07/26/2021	7
44L9PT	23H5RV	S21	2 Guestrooms	07/19/2021	07/26/2021	7
44L9FI	23H5RV	S61	2 Guestrooms	07/19/2021	07/26/2021	7
44L9DI	23H5RV	S70	3 Guestrooms	07/19/2021	07/26/2021	7
44K8IX	23H2HQ	S73	2 Guestrooms	07/19/2021	07/25/2021	6
44L05O	23H2HQ	S73	2 Guestrooms	07/19/2021	07/25/2021	6
44M3YB	23H75H	S72A	1 Guestroom	07/19/2021	07/23/2021	4
44M3QS	23H73F	S74A	1 Guestroom	07/19/2021	07/23/2021	4
44M3QH	23G7O1	S27	2 Guestrooms	07/19/2021	07/23/2021	4
44M3TW	23G0FX	S41	2 Guestrooms	07/19/2021	07/23/2021	4
44M2U6	23H6TH	S23	2 Guestrooms	07/19/2021	07/22/2021	3
44M49Z	23H78B	S28E	2 Guestrooms	07/19/2021	07/22/2021	3
44M2U7	23H6TH	S47	2 Guestrooms	07/19/2021	07/22/2021	3
44M3XD	2367V9	S52E	2 Guestrooms	07/19/2021	07/22/2021	3
44M46U	23H77J	S56D	2 Guestrooms	07/19/2021	07/22/2021	3
44M41J	23H761	S24G	3 Guestrooms	07/19/2021	07/22/2021	3
44M2SH	23H5AD	S50	3 Guestrooms	07/19/2021	07/22/2021	3
44M35E	23G41L	S32	4-5 Guestrooms	07/19/2021	07/22/2021	3
44M35D	23G41L	S33	4-5 Guestrooms	07/19/2021	07/22/2021	3
44M2U4	23H6TH	S35	4-5 Guestrooms	07/19/2021	07/22/2021	3
44M2U5	23H6TH	S36	4-5 Guestrooms	07/19/2021	07/22/2021	3
44M49B	23H785	S87B	1 Guestroom	07/19/2021	07/21/2021	2
44M444	23H76E	S21A	1 Guestroom	07/19/2021	07/21/2021	2
44M4A9	23H78H	S47A	1 Guestroom	07/19/2021	07/21/2021	2
44M2NI	23H5WR	S34	4-5 Guestrooms	07/19/2021	07/21/2021	2
44M4CX	23H6VU	VH5	Ranch House	07/19/2021	07/21/2021	2
44M3V7	23H74D	VH6	Ranch House	07/19/2021	07/20/2021	1
44M2EB	23H5RV	S63	2 Guestrooms	07/20/2021	07/27/2021	7
44L9FB	23H5RV	S71	2 Guestrooms	07/20/2021	07/27/2021	7
44L9GP	23H5RV	S71	2 Guestrooms	07/20/2021	07/27/2021	7
44L9MS	23H5RV	S25	4-5 Guestrooms	07/20/2021	07/27/2021	7
44M34L	23D9JZ	S118	3 Guestrooms	07/20/2021	07/26/2021	6
44M2HB	23D8FL	S63	2 Guestrooms	07/20/2021	07/24/2021	4
44M34E	23H6XJ	S22A	1 Guestroom	07/20/2021	07/23/2021	3
44M34N	23G0UZ	S68A	1 Guestroom	07/20/2021	07/23/2021	3
44M33R	23H6X9	VH6	Ranch House	07/20/2021	07/23/2021	3
44M454	23G8WL	S26A	1 Guestroom	07/20/2021	07/21/2021	1
44M3V8	23H74D	VH1	Ranch House	07/20/2021	07/21/2021	1
44L92Y	23G603	S54	2 Guestrooms	07/21/2021	08/02/2021	12
44L95T	23G603	S38	4-5 Guestrooms	07/21/2021	08/02/2021	12
44M2M5	23H6QH	S47	2 Guestrooms	07/21/2021	08/01/2021	11
44M3CX	23H6VU	S73B	1 Guestroom	07/21/2021	07/26/2021	7
44L998	23H5RV	S22	2 Guestrooms	07/21/2021	07/28/2021	7
44M028	23H5RV	S47	2 Guestrooms	07/21/2021	07/28/2021	7
44L9K3	23H5RV	S60	2 Guestrooms	07/21/2021	07/28/2021	7
44L9GQ	23H5RV	S73	2 Guestrooms	07/21/2021	07/28/2021	7
44L9OR	23H5RV	S76	2 Guestrooms	07/21/2021	07/28/2021	7
44L9JD	23H5RV	S82	2 Guestrooms	07/21/2021	07/28/2021	7
44M4AY	23H78S	S90	2 Guestrooms	07/21/2021	07/28/2021	7
44L9Q2	23H5RV	S45	3 Guestrooms	07/21/2021	07/28/2021	7
44L9MX	23H5RV	S37	4-5 Guestrooms	07/21/2021	07/28/2021	7
44M2QU	23G4WF	S25	4-5 Guestrooms	07/21/2021	07/27/2021	6
44K8A0	23H2GO	S32	4-5 Guestrooms	07/21/2021	07/26/2021	5
44M3QJ	23A5MK	S72A	1 Guestroom	07/21/2021	07/25/2021	4
44M208	2349VT	S21	2 Guestrooms	07/21/2021	07/25/2021	4
44L0HK	23H312	S2B	2 Guestrooms	07/21/2021	07/25/2021	4
44K5EB	23H2SQ	S2B	2 Guestrooms	07/21/2021	07/25/2021	4
44K5E3	23H2YO	S2B	2 Guestrooms	07/21/2021	07/25/2021	4
44K5E4	23H2YO	S2B	2 Guestrooms	07/21/2021	07/25/2021	4
44K5E5	23H2YO	S2B	2 Guestrooms	07/21/2021	07/25/2021	4
44K5E6	23H2YO	S2B	2 Guestrooms	07/21/2021	07/25/2021	4

BRASADA RANCH**Property Management System Extract - All Reservations 2019-2021**

Due to the amount of data, 2014-2018 is available on request

Data Extraction: May 03, 2022

ResID	GuestID	Room#	GuestroomConfig	Arrival	Departure	Nights
44M3MG	23B82C	S37E	2 Guestrooms	07/21/2021	07/25/2021	4
44M22M	23D9NK	S76	2 Guestrooms	07/21/2021	07/25/2021	4
44L09L	23H6ED	S14	3 Guestrooms	07/21/2021	07/25/2021	4
44L09M	23H6ED	S14	3 Guestrooms	07/21/2021	07/25/2021	4
44K5E7	23H2YN	S14	3 Guestrooms	07/21/2021	07/25/2021	4
44L2EC	23G5RP	S85	3 Guestrooms	07/21/2021	07/25/2021	4
44K5EA	23H6ED	S25	4-5 Guestrooms	07/21/2021	07/25/2021	4
44L09O	23H6ED	S26	4-5 Guestrooms	07/21/2021	07/25/2021	4
44L09P	23H6ED	S26	4-5 Guestrooms	07/21/2021	07/25/2021	4
44L09Q	23H6ED	S26	4-5 Guestrooms	07/21/2021	07/25/2021	4
44K5EC	23H2YN	S26	4-5 Guestrooms	07/21/2021	07/25/2021	4
44L0CJ	23H6ED	S28	4-5 Guestrooms	07/21/2021	07/25/2021	4
44L0CK	23H6ED	S28	4-5 Guestrooms	07/21/2021	07/25/2021	4
44K5EE	23H6ED	S34	4-5 Guestrooms	07/21/2021	07/25/2021	4
44L2YR	23H6ED	S36	4-5 Guestrooms	07/21/2021	07/25/2021	4
44K5ED	23H6ED	S37	4-5 Guestrooms	07/21/2021	07/25/2021	4
44M2NJ	23H6QZ	VH3	Ranch House	07/21/2021	07/25/2021	4
44M1NH	23H6EL	VH7	Ranch House	07/21/2021	07/25/2021	4
44M2ZN	23H6VQ	VH1	Ranch House	07/21/2021	07/24/2021	3
44M4A7	23H1OL	S64B	1 Guestroom	07/21/2021	07/23/2021	2
44M3V9	23H74E	S26	4-5 Guestrooms	07/21/2021	07/23/2021	2
44L96G	23H0DK	S38	4-5 Guestrooms	07/21/2021	07/23/2021	2
44M31X	23H6WI	VH2	Ranch House	07/21/2021	07/23/2021	2
44M4D3	23H79L	S52	3 Guestrooms	07/22/2021	08/01/2021	10
44L9FJ	23H5RV	S18	2 Guestrooms	07/22/2021	07/29/2021	7
44M136	23H5RV	S18	2 Guestrooms	07/22/2021	07/29/2021	7
44L9JA	23H5RV	S23	2 Guestrooms	07/22/2021	07/29/2021	7
44L9OY	23H5RV	S30	2 Guestrooms	07/22/2021	07/29/2021	7
44L9O6	23H5RV	S39	2 Guestrooms	07/22/2021	07/29/2021	7
44L9P0	23H5RV	S41	2 Guestrooms	07/22/2021	07/29/2021	7
44L9FA	23H5RV	S43	2 Guestrooms	07/22/2021	07/29/2021	7
44L9OX	23H5RV	S57	2 Guestrooms	07/22/2021	07/29/2021	7
44L9F5	23A016	S82	2 Guestrooms	07/22/2021	07/29/2021	7
44L9P8	23H5RV	S90	2 Guestrooms	07/22/2021	07/29/2021	7
44L9OL	23H5RV	S98	2 Guestrooms	07/22/2021	07/29/2021	7
44L9AX	23H5RV	S48	3 Guestrooms	07/22/2021	07/29/2021	7
44L9AY	23H65G	S50	3 Guestrooms	07/22/2021	07/29/2021	7
44L9B4	23H65G	S56	3 Guestrooms	07/22/2021	07/29/2021	7
44M19Y	23H4ZR	S97	3 Guestrooms	07/22/2021	07/29/2021	7
44L99P	23H5RV	S36	4-5 Guestrooms	07/22/2021	07/29/2021	7
44K8YB	23H2CV	S23	2 Guestrooms	07/22/2021	07/26/2021	4
44M33G	23H52X	S66	2 Guestrooms	07/22/2021	07/26/2021	4
44M4CD	23H798	S97	3 Guestrooms	07/22/2021	07/26/2021	4
44K8A1	23H2V1	S33	4-5 Guestrooms	07/22/2021	07/26/2021	4
44L690	23H4PA	S45A	1 Guestroom	07/22/2021	07/25/2021	3
44M463	23H775	S99A	1 Guestroom	07/22/2021	07/25/2021	3
44M4DE	117347	S28E	2 Guestrooms	07/22/2021	07/25/2021	3
44M1TD	23F1LT	S42	2 Guestrooms	07/22/2021	07/25/2021	3
44M4C9	23H796	S70D	2 Guestrooms	07/22/2021	07/25/2021	3
44M224	23H655	S98	2 Guestrooms	07/22/2021	07/25/2021	3
44L630	23G5RP	S81	3 Guestrooms	07/22/2021	07/25/2021	3
44L0AS	23H1EB	S24	4-5 Guestrooms	07/22/2021	07/25/2021	3
44K5E8	23H3ZS	S24	4-5 Guestrooms	07/22/2021	07/25/2021	3
44L0AY	23H6ED	S24	4-5 Guestrooms	07/22/2021	07/25/2021	3
44L0AZ	23H6ED	S24	4-5 Guestrooms	07/22/2021	07/25/2021	3
44L0B0	23H6ED	S24	4-5 Guestrooms	07/22/2021	07/25/2021	3
44L0B1	23H6ED	S24	4-5 Guestrooms	07/22/2021	07/25/2021	3
44M4CQ	23H79F	S24E	2 Guestrooms	07/22/2021	07/24/2021	2
44M3S6	23H73R	VH4	Ranch House	07/22/2021	07/24/2021	2
44L9FK	23H5RV	S13	2 Guestrooms	07/23/2021	07/30/2021	7
44L9OV	173223	S51	2 Guestrooms	07/23/2021	07/30/2021	7
44L9OT	23H5RV	S63	2 Guestrooms	07/23/2021	07/30/2021	7
44L9OU	23H5RV	S69	2 Guestrooms	07/23/2021	07/30/2021	7
44L9O7	23H5RV	S75	2 Guestrooms	07/23/2021	07/30/2021	7
44L9D0	23H5RV	S112	3 Guestrooms	07/23/2021	07/30/2021	7
44M0AW	23H5RV	S52	3 Guestrooms	07/23/2021	07/30/2021	7
44M0PE	23H5RV	S68	3 Guestrooms	07/23/2021	07/30/2021	7
44L9MV	23H5RV	S28	4-5 Guestrooms	07/23/2021	07/30/2021	7
44M3IQ	23H712	S59	2 Guestrooms	07/23/2021	07/29/2021	6
44L9OW	23H6N0	S27	2 Guestrooms	07/23/2021	07/28/2021	5
44M4CP	23H6VU	S73B	1 Guestroom	07/23/2021	07/26/2021	3
44M3U7	23H6VU	S73A	1 Guestroom	07/23/2021	07/26/2021	3
44M31Y	23H411	S22	2 Guestrooms	07/23/2021	07/26/2021	3
44M4EK	23H7A9	S43B	1 Guestroom	07/23/2021	07/25/2021	2
44M460	23H774	S74B	1 Guestroom	07/23/2021	07/25/2021	2
44M49A	23H784	S64A	1 Guestroom	07/23/2021	07/25/2021	2
44M4AL	23H78M	S78A	1 Guestroom	07/23/2021	07/25/2021	2
44M4EL	23H7AB	S13	2 Guestrooms	07/23/2021	07/25/2021	2
44M34U	23H2GO	S18	2 Guestrooms	07/23/2021	07/25/2021	2
44M4E2	23H79U	S2B	2 Guestrooms	07/23/2021	07/25/2021	2
44K8YC	23H2CV	S40	2 Guestrooms	07/23/2021	07/25/2021	2
44M132	23H0DK	S40	2 Guestrooms	07/23/2021	07/25/2021	2
44M2T2	23H2CV	S41	2 Guestrooms	07/23/2021	07/25/2021	2
44M134	23H0DK	S41	2 Guestrooms	07/23/2021	07/25/2021	2
44K89X	23H2N3	S46	2 Guestrooms	07/23/2021	07/25/2021	2
44K89T	23H2NC	S59	2 Guestrooms	07/23/2021	07/25/2021	2
44M3JW	23H71H	S69	2 Guestrooms	07/23/2021	07/25/2021	2
44K89Z	23H2GO	S34	4-5 Guestrooms	07/23/2021	07/25/2021	2
44K89Y	23H2GO	S35	4-5 Guestrooms	07/23/2021	07/25/2021	2
44K9U8	23H2CV	VH1	Ranch House	07/23/2021	07/25/2021	2
44K8A7	23H2CV	VH3	Ranch House	07/23/2021	07/25/2021	2
44K8A2	23H2GO	VH6	Ranch House	07/23/2021	07/25/2021	2
44K8A3	23H3TB	VH7	Ranch House	07/23/2021	07/25/2021	2
44M4AV	23H78Q	S68B	1 Guestroom	07/23/2021	07/24/2021	1

BRASADA RANCH**Property Management System Extract - All Reservations 2019-2021**

Due to the amount of data, 2014-2018 is available on request

Data Extraction: May 03, 2022

ResID	GuestID	Room#	GuestroomConfig	Arrival	Departure	Nights
44M4CI	23H79A	S75	2 Guestrooms	07/23/2021	07/24/2021	1
44M4CF	23H6XJ	VH2	Ranch House	07/23/2021	07/24/2021	1
44M4CB	23H6XJ	VSTE2	Ranch House	07/23/2021	07/24/2021	1
44M3KH	23H6LH	S68	3 Guestrooms	07/24/2021	08/02/2021	9
44M2DA	23H6MV	S72	2 Guestrooms	07/24/2021	07/31/2021	7
44M2UR	23E4QC	S63	2 Guestrooms	07/24/2021	07/30/2021	6
44M31J	23H6WA	S78	2 Guestrooms	07/24/2021	07/30/2021	6
44M4BI	23H78Z	S43	2 Guestrooms	07/24/2021	07/28/2021	4
44M4EE	23H7A6	S26B	1 Guestroom	07/24/2021	07/26/2021	2
44M4EQ	23H7AE	S26D	1 Guestroom	07/24/2021	07/26/2021	2
44M4ES	23H7AF	S14C	1 Guestroom	07/24/2021	07/25/2021	1
44M4DT	23H79X	S26C	1 Guestroom	07/24/2021	07/25/2021	1
44M4EW	23H7AI	S37C	1 Guestroom	07/24/2021	07/25/2021	1
44M4EN	23H7AC	S16	2 Guestrooms	07/24/2021	07/25/2021	1
44K89U	23H3HC	VH1	Ranch House	07/24/2021	07/25/2021	1
44L1HT	23H2CV	VH2	Ranch House	07/24/2021	07/25/2021	1
44K8A6	23H2CV	VH4	Ranch House	07/24/2021	07/25/2021	1
44L9CD	23H6OT	S119	2 Guestrooms	07/25/2021	08/02/2021	8
44M3RV	23H6E4	S13	2 Guestrooms	07/25/2021	08/01/2021	7
44L9MW	23H5RV	S40	2 Guestrooms	07/25/2021	08/01/2021	7
44M0U5	23H5RV	S42	2 Guestrooms	07/25/2021	08/01/2021	7
44L9P5	23H5RV	S58	2 Guestrooms	07/25/2021	08/01/2021	7
44L9P1	23H645	S61	2 Guestrooms	07/25/2021	08/01/2021	7
44M3XC	23H75A	S74	2 Guestrooms	07/25/2021	08/01/2021	7
44L9NB	23H5RV	S76	2 Guestrooms	07/25/2021	08/01/2021	7
44L9MU	23H5RV	S98	2 Guestrooms	07/25/2021	08/01/2021	7
44M0AU	23H5RV	S111	3 Guestrooms	07/25/2021	08/01/2021	7
44L9B1	23H5RV	S118	3 Guestrooms	07/25/2021	08/01/2021	7
44L9R5	23H5RV	S14	3 Guestrooms	07/25/2021	08/01/2021	7
44L9CZ	23H5RV	S45	3 Guestrooms	07/25/2021	08/01/2021	7
44M0DS	23G29A	S48	3 Guestrooms	07/25/2021	08/01/2021	7
44L9D1	23H5RV	S85	3 Guestrooms	07/25/2021	08/01/2021	7
44M135	23H6E4	S28	4-5 Guestrooms	07/25/2021	08/01/2021	7
44L39R	23H3XU	S118B	1 Guestroom	07/25/2021	07/29/2021	4
44L39S	23H3XU	S118C	1 Guestroom	07/25/2021	07/29/2021	4
44L3A0	23H3XU	S23B	1 Guestroom	07/25/2021	07/29/2021	4
44L39U	23H3XU	S24B	1 Guestroom	07/25/2021	07/29/2021	4
44L39V	23H3XU	S24C	1 Guestroom	07/25/2021	07/29/2021	4
44L39W	23H3XU	S24D	1 Guestroom	07/25/2021	07/29/2021	4
44L39O	23H3XU	S28B	1 Guestroom	07/25/2021	07/29/2021	4
44L39P	23H3XU	S28C	1 Guestroom	07/25/2021	07/29/2021	4
44L39Q	23H3XU	S28D	1 Guestroom	07/25/2021	07/29/2021	4
44L3A3	23H3XU	S36B	1 Guestroom	07/25/2021	07/29/2021	4
44L3A4	23H3XU	S36C	1 Guestroom	07/25/2021	07/29/2021	4
44L3A5	23H3XU	S36D	1 Guestroom	07/25/2021	07/29/2021	4
44L3A7	23H3XU	S40B	1 Guestroom	07/25/2021	07/29/2021	4
44L3A9	23H3XU	S59B	1 Guestroom	07/25/2021	07/29/2021	4
44L3AB	23H3XU	S81B	1 Guestroom	07/25/2021	07/29/2021	4
44L3AA	23H3XU	S81C	1 Guestroom	07/25/2021	07/29/2021	4
44L39Y	23H3XU	S87B	1 Guestroom	07/25/2021	07/29/2021	4
44L3AE	23H3XU	S97B	1 Guestroom	07/25/2021	07/29/2021	4
44L3AD	23H3XU	S97C	1 Guestroom	07/25/2021	07/29/2021	4
44L39Z	23H3XU	S98B	1 Guestroom	07/25/2021	07/29/2021	4
44L39M	23H3XU	S118A	1 Guestroom	07/25/2021	07/29/2021	4
44M44F	23H76K	S18A	1 Guestroom	07/25/2021	07/29/2021	4
44L3A1	23H3XU	S23A	1 Guestroom	07/25/2021	07/29/2021	4
44L39T	23H3XU	S24A	1 Guestroom	07/25/2021	07/29/2021	4
44L39N	23H3XU	S28A	1 Guestroom	07/25/2021	07/29/2021	4
44L3A2	23H3XU	S36A	1 Guestroom	07/25/2021	07/29/2021	4
44L3A6	23H3XU	S40A	1 Guestroom	07/25/2021	07/29/2021	4
44L3A8	23H3XU	S59A	1 Guestroom	07/25/2021	07/29/2021	4
44L3AC	23H3XU	S81A	1 Guestroom	07/25/2021	07/29/2021	4
44L3AF	23H3XU	S97A	1 Guestroom	07/25/2021	07/29/2021	4
44L39X	23H3XU	S98A	1 Guestroom	07/25/2021	07/29/2021	4
44M4AC	23H78J	S14D	2 Guestrooms	07/25/2021	07/29/2021	4
44M40U	23H75M	S21	2 Guestrooms	07/25/2021	07/29/2021	4
44M3RU	23H73K	S36	4-5 Guestrooms	07/25/2021	07/29/2021	4
44M0MR	23H632	VH4	Ranch House	07/25/2021	07/29/2021	4
44L3BC	23H3XU	S17B	1 Guestroom	07/25/2021	07/28/2021	3
44L3B9	23H3XU	S25B	1 Guestroom	07/25/2021	07/28/2021	3
44L3BA	23H3XU	S25C	1 Guestroom	07/25/2021	07/28/2021	3
44L3BB	23H3XU	S25D	1 Guestroom	07/25/2021	07/28/2021	3
44L3AP	23H3XU	S34B	1 Guestroom	07/25/2021	07/28/2021	3
44L3AQ	23H3XU	S34C	1 Guestroom	07/25/2021	07/28/2021	3
44L3AR	23H3XU	S34D	1 Guestroom	07/25/2021	07/28/2021	3
44L3AU	23H3XU	S37B	1 Guestroom	07/25/2021	07/28/2021	3
44L3AT	23H3XU	S37C	1 Guestroom	07/25/2021	07/28/2021	3
44L3AS	23H3XU	S37D	1 Guestroom	07/25/2021	07/28/2021	3
44L3AG	23H3XU	S42B	1 Guestroom	07/25/2021	07/28/2021	3
44L3B5	23H3XU	S44B	1 Guestroom	07/25/2021	07/28/2021	3
44L3AH	23H3XU	S46B	1 Guestroom	07/25/2021	07/28/2021	3
44L3AI	23H3XU	S47B	1 Guestroom	07/25/2021	07/28/2021	3
44L3B2	23H3XU	S60B	1 Guestroom	07/25/2021	07/28/2021	3
44L3BD	23H3XU	S73B	1 Guestroom	07/25/2021	07/28/2021	3
44L3AL	23H3XU	S77B	1 Guestroom	07/25/2021	07/28/2021	3
44L3AY	23H3XU	S85B	1 Guestroom	07/25/2021	07/28/2021	3
44L3AZ	23H3XU	S85C	1 Guestroom	07/25/2021	07/28/2021	3
44L3AN	23H3XU	S90B	1 Guestroom	07/25/2021	07/28/2021	3
44L3B7	23H3XU	S99B	1 Guestroom	07/25/2021	07/28/2021	3
44M41P	23G46V	S13A	1 Guestroom	07/25/2021	07/28/2021	3
44L3AW	23H3XU	S17A	1 Guestroom	07/25/2021	07/28/2021	3
44L3B8	23H3XU	S25A	1 Guestroom	07/25/2021	07/28/2021	3
44M4DG	23H79T	S30A	1 Guestroom	07/25/2021	07/28/2021	3
44L3AO	23H3XU	S34A	1 Guestroom	07/25/2021	07/28/2021	3

BRASADA RANCH**Property Management System Extract - All Reservations 2019-2021**

Due to the amount of data, 2014-2018 is available on request

Data Extraction: May 03, 2022

ResID	GuestID	Room#	GuestroomConfig	Arrival	Departure	Nights
44L3AV	23H3XU	S37A	1 Guestroom	07/25/2021	07/28/2021	3
44L3B4	23H3XU	S42A	1 Guestroom	07/25/2021	07/28/2021	3
44L3B1	23H3XU	S44A	1 Guestroom	07/25/2021	07/28/2021	3
44L3B3	23H3XU	S46A	1 Guestroom	07/25/2021	07/28/2021	3
44L3AJ	23H3XU	S47A	1 Guestroom	07/25/2021	07/28/2021	3
44L3B0	23H3XU	S60A	1 Guestroom	07/25/2021	07/28/2021	3
44L3BE	23H3XU	S73A	1 Guestroom	07/25/2021	07/28/2021	3
44M41A	23H75X	S76A	1 Guestroom	07/25/2021	07/28/2021	3
44L3AK	23H3XU	S77A	1 Guestroom	07/25/2021	07/28/2021	3
44L3AX	23H3XU	S85A	1 Guestroom	07/25/2021	07/28/2021	3
44L3AM	23H3XU	S90A	1 Guestroom	07/25/2021	07/28/2021	3
44L3B6	23H3XU	S99A	1 Guestroom	07/25/2021	07/28/2021	3
44M3L9	23H71R	S35E	2 Guestrooms	07/25/2021	07/28/2021	3
44M1WR	2349WF	S39	2 Guestrooms	07/25/2021	07/28/2021	3
44M3CZ	23H6ZB	S73	2 Guestrooms	07/25/2021	07/28/2021	3
44M3IS	23H714	VH2	Ranch House	07/25/2021	07/28/2021	3
44M3IG	23H70Y	VH3	Ranch House	07/25/2021	07/28/2021	3
44M2ZF	23H6VO	S112A	1 Guestroom	07/25/2021	07/27/2021	2
44M46J	23E55B	S40A	1 Guestroom	07/25/2021	07/27/2021	2
44M3S5	23H73Q	S42A	1 Guestroom	07/25/2021	07/27/2021	2
44M49R	23H78A	S98A	1 Guestroom	07/25/2021	07/27/2021	2
44M3S0	23H73M	S99A	1 Guestroom	07/25/2021	07/27/2021	2
44M4EB	23G69W	S41	2 Guestrooms	07/25/2021	07/27/2021	2
44M47H	23H770	S71	2 Guestrooms	07/25/2021	07/27/2021	2
44M4C2	23G8WL	VH6	Ranch House	07/25/2021	07/27/2021	2
44M3XJ	23H75C	S16A	1 Guestroom	07/25/2021	07/26/2021	1
44M4EZ	23H7AJ	VH5	Ranch House	07/25/2021	07/26/2021	1
44M47W	23H77Y	VH7	Ranch House	07/25/2021	07/26/2021	1
44M32R	23H6X1	S29	3 Guestrooms	07/26/2021	08/08/2021	13
44M11P	23H5RV	S61	2 Guestrooms	07/26/2021	08/02/2021	7
44L9PB	23H6B2	S77	2 Guestrooms	07/26/2021	08/02/2021	7
44M0FM	23H5RV	S77	2 Guestrooms	07/26/2021	08/02/2021	7
44L983	23H5RV	S68	3 Guestrooms	07/26/2021	08/02/2021	7
44L9D6	23H6D6	S70	3 Guestrooms	07/26/2021	08/02/2021	7
44M2YK	23E38T	S16	2 Guestrooms	07/26/2021	08/01/2021	6
44L6KR	23H4T3	S37	4-5 Guestrooms	07/26/2021	08/01/2021	6
44M3L2	23H71M	S73	2 Guestrooms	07/26/2021	07/31/2021	5
44M4DA	23H79R	S33D	1 Guestroom	07/26/2021	07/30/2021	4
44M3Y5	23H6VU	S66B	1 Guestroom	07/26/2021	07/30/2021	4
44M40E	23H6VU	S66A	1 Guestroom	07/26/2021	07/30/2021	4
44M340	23H6XE	S69	2 Guestrooms	07/26/2021	07/30/2021	4
44M0UH	23G3C9	S26	4-5 Guestrooms	07/26/2021	07/30/2021	4
44M40A	23H6VU	VH5	Ranch House	07/26/2021	07/30/2021	4
44M2VE	23H6U6	VH7	Ranch House	07/26/2021	07/30/2021	4
44M4CH	23H799	S33B	1 Guestroom	07/26/2021	07/29/2021	3
44M441	23H76C	S57A	1 Guestroom	07/26/2021	07/29/2021	3
44M3SM	23H73X	S58A	1 Guestroom	07/26/2021	07/29/2021	3
44M4D9	23H79Q	S59A	1 Guestroom	07/26/2021	07/29/2021	3
44M32B	23H6WM	S84A	1 Guestroom	07/26/2021	07/29/2021	3
44M493	23H780	S33C	1 Guestroom	07/26/2021	07/28/2021	2
44M4FO	23H7AY	S34B	1 Guestroom	07/26/2021	07/28/2021	2
44M45S	23H1RC	S43A	1 Guestroom	07/26/2021	07/28/2021	2
44M4BC	23H78Y	S77A	1 Guestroom	07/26/2021	07/28/2021	2
44M3QM	23H6JV	VH1	Ranch House	07/27/2021	08/05/2021	9
44L9P4	23H5RV	S76	2 Guestrooms	07/27/2021	08/03/2021	7
44M3HD	23H70P	S29	3 Guestrooms	07/27/2021	08/02/2021	6
44M32T	23H6WT	S98	2 Guestrooms	07/27/2021	07/31/2021	4
44M465	23H777	S87B	1 Guestroom	07/27/2021	07/30/2021	3
44M4CO	23H79E	S81A	1 Guestroom	07/27/2021	07/30/2021	3
44M47M	23H77S	S112D	2 Guestrooms	07/27/2021	07/30/2021	3
44M4E8	23H7A2	S32E	2 Guestrooms	07/27/2021	07/30/2021	3
44M497	23H781	S71	2 Guestrooms	07/27/2021	07/30/2021	3
44M306	23H72P	S85D	2 Guestrooms	07/27/2021	07/30/2021	3
44M3WF	23H5PY	S99	2 Guestrooms	07/27/2021	07/30/2021	3
44M304	23H72O	S111	3 Guestrooms	07/27/2021	07/30/2021	3
44M4AS	23H78N	S33A	1 Guestroom	07/27/2021	07/29/2021	2
44M440	23H76O	S46A	1 Guestroom	07/27/2021	07/29/2021	2
44M4AD	23H78K	S23	2 Guestrooms	07/27/2021	07/29/2021	2
44M4EV	23H7AH	S41	2 Guestrooms	07/27/2021	07/29/2021	2
44M4D8	23H79P	S45D	2 Guestrooms	07/27/2021	07/29/2021	2
44M3QK	23H73E	S97	3 Guestrooms	07/27/2021	07/29/2021	2
44M43X	23H5F7	S25	4-5 Guestrooms	07/27/2021	07/29/2021	2
44M4FX	23G35W	VH6	Ranch House	07/27/2021	07/29/2021	2
44L71R	2355HD	S52	3 Guestrooms	07/27/2021	07/27/2021	0
44L9HK	23H5RV	S17	2 Guestrooms	07/28/2021	08/04/2021	7
44L9B2	23H5RV	S22	2 Guestrooms	07/28/2021	08/04/2021	7
44L9PA	23H5RV	S47	2 Guestrooms	07/28/2021	08/04/2021	7
44L9HG	23H5RV	S59	2 Guestrooms	07/28/2021	08/04/2021	7
44L9HB	23H5RV	S71	2 Guestrooms	07/28/2021	08/04/2021	7
44L9I6	23H5RV	S73	2 Guestrooms	07/28/2021	08/04/2021	7
44L99O	23H5RV	S78	2 Guestrooms	07/28/2021	08/04/2021	7
44L9P2	23H5RV	S84	2 Guestrooms	07/28/2021	08/04/2021	7
44L9HE	23H5RV	S99	2 Guestrooms	07/28/2021	08/04/2021	7
44L9D3	23H6H6	S29	3 Guestrooms	07/28/2021	08/04/2021	7
44L97Z	23F780	S24	4-5 Guestrooms	07/28/2021	08/04/2021	7
44L980	23H33W	S25	4-5 Guestrooms	07/28/2021	08/04/2021	7
44K9KW	23H5XH	S34	4-5 Guestrooms	07/28/2021	08/04/2021	7
44M3KD	23H71B	S2BH	2 Guestrooms	07/28/2021	08/03/2021	6
44M3JC	23H71B	S77	2 Guestrooms	07/28/2021	08/03/2021	6
44M2S7	23G622	S118	3 Guestrooms	07/28/2021	08/03/2021	6
44M38B	23H68C	S40	2 Guestrooms	07/28/2021	08/02/2021	5
44M0L1	23G7XU	S42	2 Guestrooms	07/28/2021	08/02/2021	5
44L1LU	23H3DZ	S60	2 Guestrooms	07/28/2021	08/02/2021	5
44K9KZ	23H6P2	S35	4-5 Guestrooms	07/28/2021	08/02/2021	5

BRASADA RANCH**Property Management System Extract - All Reservations 2019-2021**

Due to the amount of data, 2014-2018 is available on request

Data Extraction: May 03, 2022

ResID	GuestID	Room#	GuestroomConfig	Arrival	Departure	Nights
44M14W	23H68C	VH2	Ranch House	07/28/2021	08/02/2021	5
44M2NL	23H6QZ	S22	2 Guestrooms	07/28/2021	08/01/2021	4
44M33D	23H61C	S30	2 Guestrooms	07/28/2021	08/01/2021	4
44K9KS	23H32X	S90	2 Guestrooms	07/28/2021	08/01/2021	4
44L0LN	23H32X	S90	2 Guestrooms	07/28/2021	08/01/2021	4
44M4AT	23H78O	S43	2 Guestrooms	07/28/2021	07/31/2021	3
44M4FR	23H7B0	S33C	1 Guestroom	07/28/2021	07/30/2021	2
44M4DD	23H79S	SSTU	1 Guestroom	07/28/2021	07/30/2021	2
44M4GF	23G35W	S13A	1 Guestroom	07/28/2021	07/30/2021	2
44M3X2	23H756	S22A	1 Guestroom	07/28/2021	07/30/2021	2
44M3MI	23H725	S84A	1 Guestroom	07/28/2021	07/30/2021	2
44M4IR	2349WF	S39	2 Guestrooms	07/28/2021	07/30/2021	2
44M49S	23758E	S64	2 Guestrooms	07/28/2021	07/30/2021	2
44M3W2	23H74Q	S72	2 Guestrooms	07/28/2021	07/30/2021	2
44M4F5	23H7AM	S75	2 Guestrooms	07/28/2021	07/30/2021	2
44M4AA	23H78I	S27A	1 Guestroom	07/28/2021	07/29/2021	1
44M3CQ	23H6Z8	S76	2 Guestrooms	07/28/2021	07/29/2021	1
44M4GN	23H7B6	VH3	Ranch House	07/28/2021	07/29/2021	1
44M3X7	23D654	S27	2 Guestrooms	07/29/2021	08/06/2021	8
44L9I3	23H5RV	S18	2 Guestrooms	07/29/2021	08/05/2021	7
44L9PC	23H5RV	S27	2 Guestrooms	07/29/2021	08/05/2021	7
44L9PE	23H5RV	S30	2 Guestrooms	07/29/2021	08/05/2021	7
44L9PJ	23H5RV	S40	2 Guestrooms	07/29/2021	08/05/2021	7
44L9PH	23H5RV	S41	2 Guestrooms	07/29/2021	08/05/2021	7
44L9I5	23H5RV	S43	2 Guestrooms	07/29/2021	08/05/2021	7
44L9N9	23H5RV	S44	2 Guestrooms	07/29/2021	08/05/2021	7
44L9OE	23H5RV	S46	2 Guestrooms	07/29/2021	08/05/2021	7
44L9PD	23H5RV	S57	2 Guestrooms	07/29/2021	08/05/2021	7
44L9LE	23H6MM	S58	2 Guestrooms	07/29/2021	08/05/2021	7
44L9LP	23H5RV	S58	2 Guestrooms	07/29/2021	08/05/2021	7
44L9HD	23H5RV	S64	2 Guestrooms	07/29/2021	08/05/2021	7
44L9P3	23H5RV	S72	2 Guestrooms	07/29/2021	08/05/2021	7
44L8XW	23H1JE	S36	4-5 Guestrooms	07/29/2021	08/05/2021	7
44L9HC	23H3KT	S21	2 Guestrooms	07/29/2021	08/04/2021	6
44M4FA	23H7AP	S84	2 Guestrooms	07/29/2021	08/03/2021	5
44L6IQ	2382FI	S45	3 Guestrooms	07/29/2021	08/03/2021	5
44L6IR	2382FI	S50	3 Guestrooms	07/29/2021	08/03/2021	5
44L6IP	2382FI	S56	3 Guestrooms	07/29/2021	08/03/2021	5
44L8P5	23H5L1	S25	4-5 Guestrooms	07/29/2021	08/03/2021	5
44L8P7	23H5L2	S36	4-5 Guestrooms	07/29/2021	08/03/2021	5
44M2LE	23H6PX	S46B	1 Guestroom	07/29/2021	08/02/2021	4
44K9KT	23H5VF	S23	2 Guestrooms	07/29/2021	08/02/2021	4
44M30H	23H33Y	S30	2 Guestrooms	07/29/2021	08/02/2021	4
44M2YH	23H6V2	S41	2 Guestrooms	07/29/2021	08/02/2021	4
44M4E9	23H7A3	S50	3 Guestrooms	07/29/2021	08/02/2021	4
44M4EH	23H7A8	S13	2 Guestrooms	07/29/2021	08/01/2021	3
44M3J9	23E4RQ	S57	2 Guestrooms	07/29/2021	08/01/2021	3
44M4CY	23H637	S76	2 Guestrooms	07/29/2021	08/01/2021	3
44L6N0	23H4TW	S90	2 Guestrooms	07/29/2021	08/01/2021	3
44L88E	23H6NP	S45	3 Guestrooms	07/29/2021	08/01/2021	3
44M14X	23H68C	VH1	Ranch House	07/29/2021	08/01/2021	3
44M3QA	23H73C	VH2	Ranch House	07/29/2021	08/01/2021	3
44M2JI	110929	S97	3 Guestrooms	07/29/2021	07/31/2021	2
44M4FK	23H7AV	S33B	1 Guestroom	07/29/2021	07/30/2021	1
44M4CV	23H79J	VH3	Ranch House	07/29/2021	07/30/2021	1
44M44P	23G7U9	VH4	Ranch House	07/29/2021	07/30/2021	1
44M450	23H76R	VH6	Ranch House	07/29/2021	07/30/2021	1
44M3H4	23H6VU	VH5	Ranch House	07/30/2021	08/12/2021	13
44L8QN	23G195	S118	3 Guestrooms	07/30/2021	08/09/2021	10
44K6LG	2355DP	S66	2 Guestrooms	07/30/2021	08/08/2021	9
44L9I4	23H5RV	S13	2 Guestrooms	07/30/2021	08/06/2021	7
44L9OB	23H4CX	S39	2 Guestrooms	07/30/2021	08/06/2021	7
44L9OC	23H69Y	S51	2 Guestrooms	07/30/2021	08/06/2021	7
44L9P7	23H6CC	S69	2 Guestrooms	07/30/2021	08/06/2021	7
44L9PG	23H4CW	S74	2 Guestrooms	07/30/2021	08/06/2021	7
44L9P6	23H65T	S63	2 Guestrooms	07/30/2021	08/05/2021	6
44M33L	23H6X8	S112	3 Guestrooms	07/30/2021	08/05/2021	6
44M3UG	23H6VU	S64B	1 Guestroom	07/30/2021	08/04/2021	5
44K9KR	23H33K	S32B	1 Guestroom	07/30/2021	08/03/2021	4
44M3U6	23H6VU	S64A	1 Guestroom	07/30/2021	08/03/2021	4
44M4D5	23H79M	S111	3 Guestrooms	07/30/2021	08/03/2021	4
44M4JV	23H0DK	S46A	1 Guestroom	07/30/2021	08/02/2021	3
44M4IF	23B8WR	S59	2 Guestrooms	07/30/2021	08/02/2021	3
44M26Q	23G9MW	S81	3 Guestrooms	07/30/2021	08/02/2021	3
44M4IG	23H6YV	S85	3 Guestrooms	07/30/2021	08/02/2021	3
44M440	23H76B	S85	3 Guestrooms	07/30/2021	08/02/2021	3
44K9KV	23H35F	S33	4-5 Guestrooms	07/30/2021	08/02/2021	3
44M215	2384P3	VH4	Ranch House	07/30/2021	08/02/2021	3
44M3S7	23H4EU	S26B	1 Guestroom	07/30/2021	08/01/2021	2
44M3S8	23H4EU	S26C	1 Guestroom	07/30/2021	08/01/2021	2
44M3S9	23H4EU	S26D	1 Guestroom	07/30/2021	08/01/2021	2
44M1WS	23H4EU	S32B	1 Guestroom	07/30/2021	08/01/2021	2
44M1WT	23H6KZ	S32C	1 Guestroom	07/30/2021	08/01/2021	2
44M409	23H6VU	S56B	1 Guestroom	07/30/2021	08/01/2021	2
44M3U8	23H6VU	S56C	1 Guestroom	07/30/2021	08/01/2021	2
44M4B6	23H6VU	S75B	1 Guestroom	07/30/2021	08/01/2021	2
44M3RY	23H4EU	S26A	1 Guestroom	07/30/2021	08/01/2021	2
44K9KY	23H6IK	S32A	1 Guestroom	07/30/2021	08/01/2021	2
44M4H4	23H6VU	S56A	1 Guestroom	07/30/2021	08/01/2021	2
44M3FV	23H3TY	S18	2 Guestrooms	07/30/2021	08/01/2021	2
44L88C	23H60S	S22	2 Guestrooms	07/30/2021	08/01/2021	2
44M3GE	23H707	S39	2 Guestrooms	07/30/2021	08/01/2021	2
44M3G6	23H68C	S42	2 Guestrooms	07/30/2021	08/01/2021	2
44M4EG	23H430	S58	2 Guestrooms	07/30/2021	08/01/2021	2

BRASADA RANCH**Property Management System Extract - All Reservations 2019-2021**

Due to the amount of data, 2014-2018 is available on request

Data Extraction: May 03, 2022

ResID	GuestID	Room#	GuestroomConfig	Arrival	Departure	Nights
44M4JK	23H7C4	S58	2 Guestrooms	07/30/2021	08/01/2021	2
44M4IT	23H7BS	S75	2 Guestrooms	07/30/2021	08/01/2021	2
44M4GG	23H7B2	S99	2 Guestrooms	07/30/2021	08/01/2021	2
44L88D	23H6D0	S14	3 Guestrooms	07/30/2021	08/01/2021	2
44L9D2	23H5RV	S45	3 Guestrooms	07/30/2021	08/01/2021	2
44K9KX	23H4EU	S26	4-5 Guestrooms	07/30/2021	08/01/2021	2
44M4IK	23H7BO	S26	4-5 Guestrooms	07/30/2021	08/01/2021	2
44M3G5	23H703	VH3	Ranch House	07/30/2021	08/01/2021	2
44M14Y	23H68C	VH3	Ranch House	07/30/2021	08/01/2021	2
44K9L2	23H65B	VH4	Ranch House	07/30/2021	08/01/2021	2
44MOSS	23H3VH	VH6	Ranch House	07/30/2021	08/01/2021	2
44MOUM	23H660	VH7	Ranch House	07/30/2021	08/01/2021	2
44MOU6	23H37Q	VH8	Ranch House	07/30/2021	08/01/2021	2
44M1WU	23H4EU	S32D	1 Guestroom	07/30/2021	07/31/2021	1
44M4D1	23H79K	S30A	1 Guestroom	07/30/2021	07/31/2021	1
44M33U	23H6XB	S51	2 Guestrooms	07/31/2021	08/08/2021	8
44M32U	23H6X1	S27A	1 Guestroom	07/31/2021	08/07/2021	7
44M32S	23H6X1	S47	2 Guestrooms	07/31/2021	08/07/2021	7
44M3MP	23H729	S72	2 Guestrooms	07/31/2021	08/07/2021	7
44M17A	23H5RV	S48	3 Guestrooms	07/31/2021	08/07/2021	7
44M2VF	23H6U7	S13	2 Guestrooms	07/31/2021	08/05/2021	5
44M469	23F04Z	S71	2 Guestrooms	07/31/2021	08/04/2021	4
44L7P4	23H56N	S25	4-5 Guestrooms	07/31/2021	08/04/2021	4
44M4GS	23H7B9	S98	2 Guestrooms	07/31/2021	08/03/2021	3
44M4JU	23H7CA	S69A	1 Guestroom	07/31/2021	08/02/2021	2
44M2TW	23G8WL	S82	2 Guestrooms	07/31/2021	08/02/2021	2
44K9L3	23H33W	VH4	Ranch House	07/31/2021	08/02/2021	2
44M4C0	23H0DK	S52	3 Guestrooms	08/01/2021	08/13/2021	12
44L9OZ	23H6IT	S13	2 Guestrooms	08/01/2021	08/08/2021	7
44M3HV	23H70U	S22	2 Guestrooms	08/01/2021	08/08/2021	7
44L9PL	23H5RV	S44	2 Guestrooms	08/01/2021	08/08/2021	7
44L9OA	23H5RV	S46	2 Guestrooms	08/01/2021	08/08/2021	7
44M3IJ	23H711	S47	2 Guestrooms	08/01/2021	08/08/2021	7
44L9PK	23H5RV	S98	2 Guestrooms	08/01/2021	08/08/2021	7
44L99T	23H5RV	S98	2 Guestrooms	08/01/2021	08/08/2021	7
44L9HL	23H5RV	S111	3 Guestrooms	08/01/2021	08/08/2021	7
44L9N6	23H5RV	S14	3 Guestrooms	08/01/2021	08/08/2021	7
44L9F6	23H5RV	S14	3 Guestrooms	08/01/2021	08/08/2021	7
44M3HU	23H70U	S29	3 Guestrooms	08/01/2021	08/08/2021	7
44L9DB	23H5RV	S45	3 Guestrooms	08/01/2021	08/08/2021	7
44L9PF	23H5RV	S52	3 Guestrooms	08/01/2021	08/08/2021	7
44L9DF	23H5RV	S81	3 Guestrooms	08/01/2021	08/08/2021	7
44M029	23H5RV	S85	3 Guestrooms	08/01/2021	08/08/2021	7
44L9MN	23H5RV	S97	3 Guestrooms	08/01/2021	08/08/2021	7
44L9XV	23H5U7	S16	2 Guestrooms	08/01/2021	08/07/2021	6
44M2VJ	23H6U9	S76	2 Guestrooms	08/01/2021	08/07/2021	6
44L8LE	23H5JT	S26	4-5 Guestrooms	08/01/2021	08/07/2021	6
44L8LD	23H5JT	S28	4-5 Guestrooms	08/01/2021	08/07/2021	6
44M2UJ	23H6TN	S4BH	4-5 Guestrooms	08/01/2021	08/07/2021	6
44M45E	23H76Z	S39A	1 Guestroom	08/01/2021	08/06/2021	5
44M44U	23G0PM	S18	2 Guestrooms	08/01/2021	08/06/2021	5
44M40R	23H75K	S73	2 Guestrooms	08/01/2021	08/06/2021	5
44M3GC	23H5TC	S45	3 Guestrooms	08/01/2021	08/06/2021	5
44M2YO	23H6V6	S74A	1 Guestroom	08/01/2021	08/05/2021	4
44M2YP	23H6V7	S43	2 Guestrooms	08/01/2021	08/05/2021	4
44M45T	23H773	S56E	2 Guestrooms	08/01/2021	08/05/2021	4
44M3S1	23H73N	S57	2 Guestrooms	08/01/2021	08/05/2021	4
44M3Q9	23H73B	S73	2 Guestrooms	08/01/2021	08/05/2021	4
44M3E9	23H6ZP	S75	2 Guestrooms	08/01/2021	08/05/2021	4
44M41M	23F9X3	S14	3 Guestrooms	08/01/2021	08/05/2021	4
44M41C	23H75Z	S97	3 Guestrooms	08/01/2021	08/05/2021	4
44M2X7	23H6UL	S32	4-5 Guestrooms	08/01/2021	08/05/2021	4
44M408	23H6VU	VH7	Ranch House	08/01/2021	08/05/2021	4
44M4FM	23H7AW	S32A	1 Guestroom	08/01/2021	08/04/2021	3
44M419	23H5F3	S61A	1 Guestroom	08/01/2021	08/04/2021	3
44M470	23H77W	S48D	2 Guestrooms	08/01/2021	08/04/2021	3
44M3S2	23H73O	S58	2 Guestrooms	08/01/2021	08/04/2021	3
44M3LO	23H71Y	S90	2 Guestrooms	08/01/2021	08/04/2021	3
44M44K	23F5HK	S37F	3 Guestrooms	08/01/2021	08/04/2021	3
44M3H3	23H6VU	VH6	Ranch House	08/01/2021	08/04/2021	3
44M4IN	23H7BP	S99	2 Guestrooms	08/01/2021	08/03/2021	2
44M4KP	23H7CV	VH2	Ranch House	08/01/2021	08/03/2021	2
44M4HW	23H6VU	VH8	Ranch House	08/01/2021	08/03/2021	2
44M1P0	23H33K	VH8	Ranch House	08/01/2021	08/03/2021	2
44M47J	23H6QH	VH4	Ranch House	08/01/2021	08/02/2021	1
44L99X	23H6HL	S41	2 Guestrooms	08/02/2021	08/09/2021	7
44M0BC	23G7AZ	S54	2 Guestrooms	08/02/2021	08/09/2021	7
44M1AL	23H6HG	S60	2 Guestrooms	08/02/2021	08/09/2021	7
44M17C	23H6HL	S50	3 Guestrooms	08/02/2021	08/09/2021	7
44L9D9	23H6SX	S70	3 Guestrooms	08/02/2021	08/09/2021	7
44M31K	23H6WB	S78	2 Guestrooms	08/02/2021	08/08/2021	6
44M2QL	23G8Y3	S69A	1 Guestroom	08/02/2021	08/06/2021	4
44M498	23D7RG	S60	2 Guestrooms	08/02/2021	08/06/2021	4
44M3NY	23G34Y	S13	2 Guestrooms	08/02/2021	08/05/2021	3
44M4K7	23F5RT	S33E	2 Guestrooms	08/02/2021	08/05/2021	3
44M4IM	23H0DK	S40	2 Guestrooms	08/02/2021	08/05/2021	3
44M3H9	23H70M	S81D	2 Guestrooms	08/02/2021	08/05/2021	3
44M4H3	2393B5	S87B	1 Guestroom	08/02/2021	08/04/2021	2
44M4K0	23H7CG	S23A	1 Guestroom	08/02/2021	08/04/2021	2
44M4C6	23H77S	S119	2 Guestrooms	08/02/2021	08/04/2021	2
44M4JT	23H7C9	S29E	2 Guestrooms	08/02/2021	08/04/2021	2
44M47N	23H77V	S46	2 Guestrooms	08/02/2021	08/04/2021	2
44M47P	23H77U	S59	2 Guestrooms	08/02/2021	08/04/2021	2
44M2TX	23G8WL	S82	2 Guestrooms	08/02/2021	08/04/2021	2

BRASADA RANCH**Property Management System Extract - All Reservations 2019-2021**

Due to the amount of data, 2014-2018 is available on request

Data Extraction: May 03, 2022

ResID	GuestID	Room#	GuestroomConfig	Arrival	Departure	Nights
44M4EM	23F890	S98	2 Guestrooms	08/02/2021	08/04/2021	2
44M4NS	23H6XZ	VH3	Ranch House	08/02/2021	08/04/2021	2
44M3KF	23E9GO	S29	3 Guestrooms	08/02/2021	08/03/2021	1
44M3KG	23E9GO	VH2	Ranch House	08/02/2021	08/03/2021	1
44M217	2384P3	VH4	Ranch House	08/02/2021	08/03/2021	1
44L9HF	23H5RV	S71	2 Guestrooms	08/03/2021	08/10/2021	7
44L9PP	23H612	S76	2 Guestrooms	08/03/2021	08/10/2021	7
44M3RT	23E8T9	S118D	2 Guestrooms	08/03/2021	08/09/2021	6
44M335	23H6WZ	VH8	Ranch House	08/03/2021	08/07/2021	4
44M4CU	23H791	S70D	2 Guestrooms	08/03/2021	08/06/2021	3
44M3X9	23H6VU	VH2	Ranch House	08/03/2021	08/06/2021	3
44M4HX	23H6VU	S25B	1 Guestroom	08/03/2021	08/05/2021	2
44M4JI	23H7C2	S84	2 Guestrooms	08/03/2021	08/05/2021	2
44M47F	23H09I	VH4	Ranch House	08/03/2021	08/04/2021	1
44M4NT	23H6VU	VH6	Ranch House	08/04/2021	08/15/2021	11
44M03E	23G2YB	S68	3 Guestrooms	08/04/2021	08/13/2021	9
44L7TG	23H59I	S33	4-5 Guestrooms	08/04/2021	08/11/2021	7
44L7TF	23H59I	S38	4-5 Guestrooms	08/04/2021	08/11/2021	7
44M35H	23H6XZ	VH3	Ranch House	08/04/2021	08/09/2021	7
44M3JK	23H71D	S99	2 Guestrooms	08/04/2021	08/09/2021	5
44L0JK	23H36W	S35	4-5 Guestrooms	08/04/2021	08/09/2021	5
44M1B8	23A2F9	S37B	1 Guestroom	08/04/2021	08/08/2021	4
44L9QK	23H6C8	S37C	1 Guestroom	08/04/2021	08/08/2021	4
44M1BG	23H6C7	S37D	1 Guestroom	08/04/2021	08/08/2021	4
44M1BB	23H1KQ	S38B	1 Guestroom	08/04/2021	08/08/2021	4
44M1B7	23H6C6	S38C	1 Guestroom	08/04/2021	08/08/2021	4
44M00E	23H0GN	S38D	1 Guestroom	08/04/2021	08/08/2021	4
44M1BF	2332A6	S48B	1 Guestroom	08/04/2021	08/08/2021	4
44M1BD	23H0GW	S54B	1 Guestroom	08/04/2021	08/08/2021	4
44M1B9	23F0EU	S58B	1 Guestroom	08/04/2021	08/08/2021	4
44M009	226265	S37A	1 Guestroom	08/04/2021	08/08/2021	4
44L982	23H0GO	S38A	1 Guestroom	08/04/2021	08/08/2021	4
44M1BA	23H4M7	S48A	1 Guestroom	08/04/2021	08/08/2021	4
44M0TN	23F3MT	S54A	1 Guestroom	08/04/2021	08/08/2021	4
44M1BC	23H1VI	S58A	1 Guestroom	08/04/2021	08/08/2021	4
44M0UE	23H5XH	S30	2 Guestrooms	08/04/2021	08/08/2021	4
44L229	23H09C	S64	2 Guestrooms	08/04/2021	08/08/2021	4
44M2OT	23H6RI	S29	3 Guestrooms	08/04/2021	08/08/2021	4
44L0JG	23F3T9	S34	4-5 Guestrooms	08/04/2021	08/08/2021	4
44M0JC	23H743	SSTU	1 Guestroom	08/04/2021	08/07/2021	3
44M3T0	23H2J1	S109D	2 Guestrooms	08/04/2021	08/07/2021	3
44L9JE	23H2J1	S109D	2 Guestrooms	08/04/2021	08/07/2021	3
44M3SY	23H2J1	S119	2 Guestrooms	08/04/2021	08/07/2021	3
44L99A	23H2J1	S119	2 Guestrooms	08/04/2021	08/07/2021	3
44L9QF	23H2J1	S21	2 Guestrooms	08/04/2021	08/07/2021	3
44M3SU	23H2J1	S21	2 Guestrooms	08/04/2021	08/07/2021	3
44L9QV	23H2J1	S23	2 Guestrooms	08/04/2021	08/07/2021	3
44M3T2	23H2J1	S23	2 Guestrooms	08/04/2021	08/07/2021	3
44L9A9	23H2J1	S42	2 Guestrooms	08/04/2021	08/07/2021	3
44M3SW	23H2J1	S42	2 Guestrooms	08/04/2021	08/07/2021	3
44L9IA	23H2J1	S59	2 Guestrooms	08/04/2021	08/07/2021	3
44M3T4	23H2J1	S59	2 Guestrooms	08/04/2021	08/07/2021	3
44M0BP	23H2J1	S64	2 Guestrooms	08/04/2021	08/07/2021	3
44M3TG	23H2J1	S64	2 Guestrooms	08/04/2021	08/07/2021	3
44L9A8	23H2J1	S71	2 Guestrooms	08/04/2021	08/07/2021	3
44M3T8	23H2J1	S71	2 Guestrooms	08/04/2021	08/07/2021	3
44L9PU	23H2J1	S77	2 Guestrooms	08/04/2021	08/07/2021	3
44M3TA	23H2J1	S77	2 Guestrooms	08/04/2021	08/07/2021	3
44L9PX	23H2J1	S82	2 Guestrooms	08/04/2021	08/07/2021	3
44M3TC	23H2J1	S82	2 Guestrooms	08/04/2021	08/07/2021	3
44L9AW	23H2J1	S90	2 Guestrooms	08/04/2021	08/07/2021	3
44M3TE	23H2J1	S90	2 Guestrooms	08/04/2021	08/07/2021	3
44L9A6	23H2J1	S99	2 Guestrooms	08/04/2021	08/07/2021	3
44M3T6	23H2J1	S99	2 Guestrooms	08/04/2021	08/07/2021	3
44M4OI	23H5ZY	S25C	1 Guestroom	08/04/2021	08/05/2021	1
44L0ZL	23H31R	VH4	Ranch House	08/04/2021	08/05/2021	1
44M3JL	23H71D	S14	3 Guestrooms	08/05/2021	08/20/2021	15
44L9PW	23H5RV	S112	3 Guestrooms	08/05/2021	08/12/2021	7
44L91W	23E82I	S84	2 Guestrooms	08/05/2021	08/11/2021	6
44M3UE	23H6VU	S85B	1 Guestroom	08/05/2021	08/09/2021	4
44L9DG	23H61H	S56	3 Guestrooms	08/05/2021	08/09/2021	4
44L269	23H3IO	S70	3 Guestrooms	08/05/2021	08/09/2021	4
44L0JI	23H3H1	S25	4-5 Guestrooms	08/05/2021	08/09/2021	4
44L277	23813P	VH1	Ranch House	08/05/2021	08/09/2021	4
44L2NA	23H3O1	S111C	1 Guestroom	08/05/2021	08/08/2021	3
44M1BE	23F5VS	S61B	1 Guestroom	08/05/2021	08/08/2021	3
44L9XF	23H5V0	S69B	1 Guestroom	08/05/2021	08/08/2021	3
44M00C	23H0B9	S61A	1 Guestroom	08/05/2021	08/08/2021	3
44M059	23H3RP	S29E	2 Guestrooms	08/05/2021	08/08/2021	3
44L2TU	23H3U5	S40	2 Guestrooms	08/05/2021	08/08/2021	3
44M304	23H6VW	S43	2 Guestrooms	08/05/2021	08/08/2021	3
44M4LA	23H6CE	S54	2 Guestrooms	08/05/2021	08/08/2021	3
44L127	23H386	S57	2 Guestrooms	08/05/2021	08/08/2021	3
44L7B9	23E8T9	S64	2 Guestrooms	08/05/2021	08/08/2021	3
44M107	23H677	S74	2 Guestrooms	08/05/2021	08/08/2021	3
44L9PM	23H3IO	S75	2 Guestrooms	08/05/2021	08/08/2021	3
44L9D4	23H60D	S75	2 Guestrooms	08/05/2021	08/08/2021	3
44L1RN	23H3EM	S98	2 Guestrooms	08/05/2021	08/08/2021	3
44L7B8	23E8T9	S98	2 Guestrooms	08/05/2021	08/08/2021	3
44L7BB	23E8T9	S111	3 Guestrooms	08/05/2021	08/08/2021	3
44L9X1	23H5UV	S112	3 Guestrooms	08/05/2021	08/08/2021	3
44M3GP	23G9MW	S81	3 Guestrooms	08/05/2021	08/08/2021	3
44L847	23E8T9	S85	3 Guestrooms	08/05/2021	08/08/2021	3
44L7BA	23E8T9	S97	3 Guestrooms	08/05/2021	08/08/2021	3

BRASADA RANCH**Property Management System Extract - All Reservations 2019-2021**

Due to the amount of data, 2014-2018 is available on request

Data Extraction: May 03, 2022

ResID	GuestID	Room#	GuestroomConfig	Arrival	Departure	Nights
44M0E0	23H60D	S97	3 Guestrooms	08/05/2021	08/08/2021	3
44L2UN	23H60F	S24	4-5 Guestrooms	08/05/2021	08/08/2021	3
44L0JF	23H31R	S32	4-5 Guestrooms	08/05/2021	08/08/2021	3
44L5MB	23H41V	S33	4-5 Guestrooms	08/05/2021	08/08/2021	3
44L2TT	23H3U5	S36	4-5 Guestrooms	08/05/2021	08/08/2021	3
44L7B4	23H6NS	VH4	Ranch House	08/05/2021	08/08/2021	3
44L7B5	23E8T9	VH5	Ranch House	08/05/2021	08/08/2021	3
44L2U7	23H3RE	VH6	Ranch House	08/05/2021	08/08/2021	3
44L7B7	23E8T9	VH6	Ranch House	08/05/2021	08/08/2021	3
44L7B6	23H6NU	VH7	Ranch House	08/05/2021	08/08/2021	3
44L28F	23H3K0	VH7	Ranch House	08/05/2021	08/08/2021	3
44M3RS	23H6JV	VH4	Ranch House	08/05/2021	08/06/2021	1
44L981	23H6J0	S46	2 Guestrooms	08/06/2021	08/13/2021	7
44M00F	23H5RV	S112	3 Guestrooms	08/06/2021	08/13/2021	7
44M4C1	23H0DK	S52	3 Guestrooms	08/06/2021	08/13/2021	7
44L9EV	23H5RV	S52	3 Guestrooms	08/06/2021	08/13/2021	7
44L6NX	23H2DG	S51	2 Guestrooms	08/06/2021	08/12/2021	6
44M3UF	23H6VU	S85C	1 Guestroom	08/06/2021	08/09/2021	3
44M2ZZ	23H6VU	S87B	1 Guestroom	08/06/2021	08/09/2021	3
44M301	23H6VU	S85A	1 Guestroom	08/06/2021	08/09/2021	3
44M30C	23H6VU	S85A	1 Guestroom	08/06/2021	08/09/2021	3
44L9XJ	23H5XG	S18	2 Guestrooms	08/06/2021	08/09/2021	3
44L90D	23H3IO	S63	2 Guestrooms	08/06/2021	08/09/2021	3
44L9XG	23H5X2	S109C	1 Guestroom	08/06/2021	08/08/2021	2
44M0AF	23H5ZN	S87B	1 Guestroom	08/06/2021	08/08/2021	2
44L2SL	23H109	S87B	1 Guestroom	08/06/2021	08/08/2021	2
44M4H5	23H6VU	S69A	1 Guestroom	08/06/2021	08/08/2021	2
44M3SA	23H73S	S69A	1 Guestroom	08/06/2021	08/08/2021	2
44L2UC	23H3U5	S39	2 Guestrooms	08/06/2021	08/08/2021	2
44M2QW	23H38Q	S60	2 Guestrooms	08/06/2021	08/08/2021	2
44M3SB	23H73S	S73	2 Guestrooms	08/06/2021	08/08/2021	2
44M30E	23H38Q	S112	3 Guestrooms	08/06/2021	08/08/2021	2
44L25H	23H3IA	S45	3 Guestrooms	08/06/2021	08/08/2021	2
44L0JP	23H38M	VH2	Ranch House	08/06/2021	08/08/2021	2
44L0JQ	23H3A7	VH4	Ranch House	08/06/2021	08/08/2021	2
44L93K	23H31R	VSTE	Ranch House	08/06/2021	08/08/2021	2
44L95Y	23H31R	VSTE	Ranch House	08/06/2021	08/08/2021	2
44M4PA	23H79I	S70D	2 Guestrooms	08/06/2021	08/07/2021	1
44L8Z1	151290	S45	3 Guestrooms	08/07/2021	08/15/2021	8
44L9D8	23H5RV	S119	2 Guestrooms	08/07/2021	08/14/2021	7
44L9R2	23H6OG	S119	2 Guestrooms	08/07/2021	08/14/2021	7
44L9MZ	23H5RV	S21	2 Guestrooms	08/07/2021	08/14/2021	7
44M0BR	23H5RV	S23	2 Guestrooms	08/07/2021	08/14/2021	7
44L9Q8	23E5YK	S59	2 Guestrooms	08/07/2021	08/14/2021	7
44L9IL	23H5RV	S73	2 Guestrooms	08/07/2021	08/14/2021	7
44L9QM	23H5RV	S77	2 Guestrooms	08/07/2021	08/14/2021	7
44L9Q9	23H5RV	S90	2 Guestrooms	08/07/2021	08/14/2021	7
44L9HN	23H5RV	S99	2 Guestrooms	08/07/2021	08/14/2021	7
44L9HM	23H5RV	S48	3 Guestrooms	08/07/2021	08/14/2021	7
44M3GQ	23G8V7	S70	3 Guestrooms	08/07/2021	08/14/2021	7
44L9A3	23H5RV	S26	4-5 Guestrooms	08/07/2021	08/14/2021	7
44L9AD	23H5RV	S28	4-5 Guestrooms	08/07/2021	08/14/2021	7
44L6KO	23H4T1	S82	2 Guestrooms	08/07/2021	08/13/2021	6
44M3QV	23H4X7	S112	3 Guestrooms	08/07/2021	08/12/2021	5
44M4B5	23H78V	S90	2 Guestrooms	08/07/2021	08/11/2021	4
44M2U1	23H6TF	VH8	Ranch House	08/07/2021	08/11/2021	4
44M2J4	23D624	S71	2 Guestrooms	08/07/2021	08/10/2021	3
44M3TU	23H2J1	S99	2 Guestrooms	08/07/2021	08/09/2021	2
44M4QZ	23H7EI	S82B	1 Guestroom	08/07/2021	08/08/2021	1
44M26Z	23H0DK	S44	2 Guestrooms	08/08/2021	10/31/2021	84
44L9IB	23H5RV	S18	2 Guestrooms	08/08/2021	08/15/2021	7
44L9OI	23H5RV	S40	2 Guestrooms	08/08/2021	08/15/2021	7
44L9Q6	23H5RV	S41	2 Guestrooms	08/08/2021	08/15/2021	7
44L9H2	23H5RV	S42	2 Guestrooms	08/08/2021	08/15/2021	7
44L9Q0	23H5RV	S46	2 Guestrooms	08/08/2021	08/15/2021	7
44L9Q4	23H5RV	S47	2 Guestrooms	08/08/2021	08/15/2021	7
44L9Q1	23H67S	S57	2 Guestrooms	08/08/2021	08/15/2021	7
44L9A4	23H5RV	S61	2 Guestrooms	08/08/2021	08/15/2021	7
44L9I8	23H5RV	S64	2 Guestrooms	08/08/2021	08/15/2021	7
44L9Q3	23H6K8	S72	2 Guestrooms	08/08/2021	08/15/2021	7
44L9I9	23H5RV	S73	2 Guestrooms	08/08/2021	08/15/2021	7
44L9OJ	23H5RV	S74	2 Guestrooms	08/08/2021	08/15/2021	7
44L9EP	23H5RV	S75	2 Guestrooms	08/08/2021	08/15/2021	7
44L9Q5	23H5RV	S78	2 Guestrooms	08/08/2021	08/15/2021	7
44L9OG	23H5RV	S98	2 Guestrooms	08/08/2021	08/15/2021	7
44L9PQ	23H5RV	S109	3 Guestrooms	08/08/2021	08/15/2021	7
44L9TT	23H5SK	S109	3 Guestrooms	08/08/2021	08/15/2021	7
44L9EZ	23H5RV	S14	3 Guestrooms	08/08/2021	08/15/2021	7
44L9DC	23H5RV	S45	3 Guestrooms	08/08/2021	08/15/2021	7
44M0B9	23H5ZZ	S45	3 Guestrooms	08/08/2021	08/15/2021	7
44M1WZ	23H5RV	S52	3 Guestrooms	08/08/2021	08/15/2021	7
44L9DJ	23H6AY	S97	3 Guestrooms	08/08/2021	08/15/2021	7
44L9CX	23H5RV	S37	4-5 Guestrooms	08/08/2021	08/15/2021	7
44M2R0	23H6SH	S64A	1 Guestroom	08/08/2021	08/14/2021	6
44M2M2	23G0ZZ	S119	2 Guestrooms	08/08/2021	08/14/2021	6
44M4IP	23H7BQ	S27	2 Guestrooms	08/08/2021	08/14/2021	6
44M4GL	23H7B3	S74	2 Guestrooms	08/08/2021	08/14/2021	6
44M49C	23H783	S42	2 Guestrooms	08/08/2021	08/13/2021	5
44M41U	2393CQ	S54	2 Guestrooms	08/08/2021	08/13/2021	5
44M36H	23H6YC	S75	2 Guestrooms	08/08/2021	08/13/2021	5
44M3VB	23D7M8	S3BH	3 Guestrooms	08/08/2021	08/13/2021	5
44M3TJ	23H6FG	S22A	1 Guestroom	08/08/2021	08/12/2021	4
44M3FN	23H6ZW	S30A	1 Guestroom	08/08/2021	08/12/2021	4
44M4K9	23H7CM	S48A	1 Guestroom	08/08/2021	08/12/2021	4

BRASADA RANCH**Property Management System Extract - All Reservations 2019-2021**

Due to the amount of data, 2014-2018 is available on request

Data Extraction: May 03, 2022

ResID	GuestID	Room#	GuestroomConfig	Arrival	Departure	Nights
44M47B	23H77L	S58A	1 Guestroom	08/08/2021	08/12/2021	4
44M4PT	23H7EB	S32G	2 Guestrooms	08/08/2021	08/12/2021	4
44M31W	23H6WH	S43	2 Guestrooms	08/08/2021	08/12/2021	4
44M4CS	23H79H	S43	2 Guestrooms	08/08/2021	08/12/2021	4
44M3WY	23H2XU	S111	3 Guestrooms	08/08/2021	08/12/2021	4
44M4L3	23H7D0	S36F	3 Guestrooms	08/08/2021	08/12/2021	4
44M4A5	23H78F	S24	4-5 Guestrooms	08/08/2021	08/12/2021	4
44M4IV	23H7BV	S37	4-5 Guestrooms	08/08/2021	08/12/2021	4
44M4O7	23H7DT	S38	4-5 Guestrooms	08/08/2021	08/12/2021	4
44M14Z	23H68D	VH2	Ranch House	08/08/2021	08/12/2021	4
44M4H7	23H6VU	VH5	Ranch House	08/08/2021	08/12/2021	4
44M44A	23H76I	S16A	1 Guestroom	08/08/2021	08/11/2021	3
44M40H	23H75I	S47A	1 Guestroom	08/08/2021	08/11/2021	3
44M43W	23G8Q1	S112D	2 Guestrooms	08/08/2021	08/11/2021	3
44M4R7	23H7EK	S16	2 Guestrooms	08/08/2021	08/11/2021	3
44M322	23H6WL	S28G	3 Guestrooms	08/08/2021	08/11/2021	3
44M4OT	23B7CE	S33	4-5 Guestrooms	08/08/2021	08/11/2021	3
44M4JA	23H7BY	S87B	1 Guestroom	08/08/2021	08/10/2021	2
44M34D	23H6XI	S39A	1 Guestroom	08/08/2021	08/10/2021	2
44M4JP	23H7C6	S61A	1 Guestroom	08/08/2021	08/10/2021	2
44M3CV	23H6ZA	S69A	1 Guestroom	08/08/2021	08/10/2021	2
44M4RM	23H7ER	S23	2 Guestrooms	08/08/2021	08/10/2021	2
44M44N	23G3C9	S26	4-5 Guestrooms	08/08/2021	08/10/2021	2
44M4TG	23H5ZU	S37	4-5 Guestrooms	08/08/2021	08/10/2021	2
44L0JO	23H31R	VH4	Ranch House	08/08/2021	08/09/2021	1
44L9Q7	23H5RV	S54	2 Guestrooms	08/09/2021	08/16/2021	7
44L9S1	23H5RV	S60	2 Guestrooms	08/09/2021	08/16/2021	7
44M0AT	23H6E3	S66	2 Guestrooms	08/09/2021	08/16/2021	7
44M1AK	23H5RV	S69	2 Guestrooms	08/09/2021	08/16/2021	7
44L9DL	23H5RV	S118	3 Guestrooms	08/09/2021	08/16/2021	7
44L9DA	23H5RV	S56	3 Guestrooms	08/09/2021	08/16/2021	7
44L9PO	23H5RV	S70	3 Guestrooms	08/09/2021	08/16/2021	7
44M2P7	23H6RP	S85D	2 Guestrooms	08/09/2021	08/14/2021	5
44M4K8	23H7CL	S35A	1 Guestroom	08/09/2021	08/13/2021	4
44M4IB	23H7BK	S13	2 Guestrooms	08/09/2021	08/13/2021	4
44M4JH	23H7CB	S40	2 Guestrooms	08/09/2021	08/13/2021	4
44M3GW	23H70G	S63	2 Guestrooms	08/09/2021	08/13/2021	4
44M2X5	23H6UJ	S73	2 Guestrooms	08/09/2021	08/13/2021	4
44M3PN	23F0D4	S77	2 Guestrooms	08/09/2021	08/13/2021	4
44M2PA	23H29J	S99	2 Guestrooms	08/09/2021	08/13/2021	4
44M4JG	23H7C0	S50	3 Guestrooms	08/09/2021	08/13/2021	4
44M3DU	23E320	S56	3 Guestrooms	08/09/2021	08/13/2021	4
44M3UH	23H6VU	VH3	Ranch House	08/09/2021	08/13/2021	4
44M4GI	23G19M	S73A	1 Guestroom	08/09/2021	08/12/2021	3
44M4JJ	23H7C3	S118D	2 Guestrooms	08/09/2021	08/12/2021	3
44M4KB	23H7C0	S18	2 Guestrooms	08/09/2021	08/12/2021	3
44M3KI	23H71J	S78	2 Guestrooms	08/09/2021	08/12/2021	3
44M30A	23H6VU	VH1	Ranch House	08/09/2021	08/12/2021	3
44M40B	23H6VU	VH1	Ranch House	08/09/2021	08/12/2021	3
44M4AK	23H78L	S21	2 Guestrooms	08/09/2021	08/11/2021	2
44M4EX	23F97E	S73	2 Guestrooms	08/09/2021	08/11/2021	2
44M3WV	23G9MW	S81	3 Guestrooms	08/09/2021	08/11/2021	2
44M43Y	23H5F7	S25	4-5 Guestrooms	08/09/2021	08/11/2021	2
44M3IY	23H6VU	VH4	Ranch House	08/09/2021	08/11/2021	2
44M1AN	23D9NK	S76	2 Guestrooms	08/10/2021	08/21/2021	11
44L8UH	23E313	S29	3 Guestrooms	08/10/2021	08/21/2021	11
44M336	23H6X2	S61	2 Guestrooms	08/10/2021	08/17/2021	7
44M0AQ	23H5ZU	S34	4-5 Guestrooms	08/10/2021	08/15/2021	7
44M1YH	23H6J6	S39	2 Guestrooms	08/10/2021	08/15/2021	5
44M2MN	23H6QQ	S98	2 Guestrooms	08/10/2021	08/15/2021	5
44M4EC	23H7A5	S51	2 Guestrooms	08/10/2021	08/13/2021	3
44M4K1	23H7CH	S41A	1 Guestroom	08/10/2021	08/12/2021	2
44M4OH	23H7DW	S81A	1 Guestroom	08/10/2021	08/12/2021	2
44M3WX	23H753	S23	2 Guestrooms	08/10/2021	08/12/2021	2
44M4TN	23H3T8	S37E	2 Guestrooms	08/10/2021	08/12/2021	2
44M4B4	23H78U	S73	2 Guestrooms	08/10/2021	08/12/2021	2
44M4FE	23H7AT	S82	2 Guestrooms	08/10/2021	08/12/2021	2
44M3WK	23H74X	VH5	Ranch House	08/10/2021	08/12/2021	2
44M4SA	23H6XI	S60A	1 Guestroom	08/10/2021	08/11/2021	1
44M4T6	23H7C6	S60A	1 Guestroom	08/10/2021	08/11/2021	1
44M4SR	23H6XI	VH4	Ranch House	08/10/2021	08/11/2021	1
44L7OK	23H4E8	S71	2 Guestrooms	08/11/2021	08/24/2021	13
44L9GW	23H5RV	S84	2 Guestrooms	08/11/2021	08/18/2021	7
44L9DK	23H5RV	S85	3 Guestrooms	08/11/2021	08/18/2021	7
44M49N	23H789	S71	2 Guestrooms	08/11/2021	08/16/2021	5
44M3UC	23H6VU	S35B	1 Guestroom	08/11/2021	08/15/2021	4
44M0W6	23H66R	S21A	1 Guestroom	08/11/2021	08/15/2021	4
44L3OD	23H45B	S16	2 Guestrooms	08/11/2021	08/15/2021	4
44M3KX	23H71L	S23B	1 Guestroom	08/11/2021	08/14/2021	3
44M3KV	23H71L	S25B	1 Guestroom	08/11/2021	08/14/2021	3
44M3KW	23H71L	S25C	1 Guestroom	08/11/2021	08/14/2021	3
44M3KU	23H71L	S25D	1 Guestroom	08/11/2021	08/14/2021	3
44M3KT	23H71L	S26B	1 Guestroom	08/11/2021	08/14/2021	3
44M3KS	23H71L	S26C	1 Guestroom	08/11/2021	08/14/2021	3
44M3KR	23H71L	S26D	1 Guestroom	08/11/2021	08/14/2021	3
44M3KM	23H71L	S28B	1 Guestroom	08/11/2021	08/14/2021	3
44M3KO	23H71L	S28C	1 Guestroom	08/11/2021	08/14/2021	3
44M3KN	23H71L	S28D	1 Guestroom	08/11/2021	08/14/2021	3
44M3KP	23H71L	S84B	1 Guestroom	08/11/2021	08/14/2021	3
44M3KQ	23H71L	S23A	1 Guestroom	08/11/2021	08/14/2021	3
44M3KY	23H71L	S25A	1 Guestroom	08/11/2021	08/14/2021	3
44M3KZ	23H71L	S26A	1 Guestroom	08/11/2021	08/14/2021	3
44M3L0	23H71L	S28A	1 Guestroom	08/11/2021	08/14/2021	3
44M3L1	23H71L	S84A	1 Guestroom	08/11/2021	08/14/2021	3

BRASADA RANCH**Property Management System Extract - All Reservations 2019-2021**

Due to the amount of data, 2014-2018 is available on request

Data Extraction: May 03, 2022

ResID	GuestID	Room#	GuestroomConfig	Arrival	Departure	Nights
44M4GZ	23H2VV	S60	2 Guestrooms	08/11/2021	08/14/2021	3
44K8PD	23H2JX	VH4	Ranch House	08/11/2021	08/14/2021	3
44M1Z5	23H428	VH7	Ranch House	08/11/2021	08/14/2021	3
44M3QD	23H71Q	S84	2 Guestrooms	08/11/2021	08/13/2021	2
44M3QC	23H71Q	S90	2 Guestrooms	08/11/2021	08/13/2021	2
44M3QG	23H71Q	S25	4-5 Guestrooms	08/11/2021	08/13/2021	2
44M3QE	23H71Q	S26	4-5 Guestrooms	08/11/2021	08/13/2021	2
44M3QF	23H71Q	S28	4-5 Guestrooms	08/11/2021	08/13/2021	2
44M4TY	23H0DK	S69	2 Guestrooms	08/11/2021	08/12/2021	1
44L9QE	23E7NW	S30	2 Guestrooms	08/12/2021	08/22/2021	10
44L9A7	23H5RV	S63	2 Guestrooms	08/12/2021	08/19/2021	7
44M121	23H6JG	S33	4-5 Guestrooms	08/12/2021	08/19/2021	7
44K8P2	23H6BZ	S35B	1 Guestroom	08/12/2021	08/18/2021	6
44M0SW	23H38W	S35	4-5 Guestrooms	08/12/2021	08/18/2021	6
44M3WR	23H750	S35C	1 Guestroom	08/12/2021	08/16/2021	4
44L231	23E9VU	S78	2 Guestrooms	08/12/2021	08/16/2021	4
44M4QW	23H7EH	S82	2 Guestrooms	08/12/2021	08/16/2021	4
44K8P9	23H6FW	S18	2 Guestrooms	08/12/2021	08/15/2021	3
44L3QG	23H46A	S22	2 Guestrooms	08/12/2021	08/15/2021	3
44K8PC	23H67U	S36E	2 Guestrooms	08/12/2021	08/15/2021	3
44M3N7	23G96Z	S41	2 Guestrooms	08/12/2021	08/15/2021	3
44M3CW	23D7ZL	S47	2 Guestrooms	08/12/2021	08/15/2021	3
44M1CN	23H6B0	S58	2 Guestrooms	08/12/2021	08/15/2021	3
44M2XZ	23H5PZ	S69	2 Guestrooms	08/12/2021	08/15/2021	3
44M4UC	23G8WL	S84	2 Guestrooms	08/12/2021	08/15/2021	3
44M2FL	23H7FX	S112	3 Guestrooms	08/12/2021	08/15/2021	3
44K8P8	23H2ZY	S118	3 Guestrooms	08/12/2021	08/15/2021	3
44K8OY	23H3V2	S48	3 Guestrooms	08/12/2021	08/15/2021	3
44L06T	23H2XL	S81	3 Guestrooms	08/12/2021	08/15/2021	3
44L0AQ	23H2Z3	S32	4-5 Guestrooms	08/12/2021	08/15/2021	3
44K8OZ	23H6A0	S37	4-5 Guestrooms	08/12/2021	08/15/2021	3
44L0L0	23H32J	S38	4-5 Guestrooms	08/12/2021	08/15/2021	3
44K8P5	23H3N3	VH1	Ranch House	08/12/2021	08/15/2021	3
44K8P6	23H46D	VH2	Ranch House	08/12/2021	08/15/2021	3
44M1DW	23H6B1	VH5	Ranch House	08/12/2021	08/15/2021	3
44M4J6	23G53U	S23A	1 Guestroom	08/12/2021	08/14/2021	2
44M4SS	23H6VU	S24C	1 Guestroom	08/12/2021	08/13/2021	1
44M4SK	23H6VU	S24D	1 Guestroom	08/12/2021	08/13/2021	1
44L0X5	23H35R	S24A	1 Guestroom	08/12/2021	08/13/2021	1
44L6NY	23H2DG	S51	2 Guestrooms	08/12/2021	08/13/2021	1
44M4S3	23H7DT	VH7	Ranch House	08/12/2021	08/13/2021	1
44M2ZR	23G0E4	S54	2 Guestrooms	08/13/2021	08/21/2021	8
44M2KI	2349VN	S52	3 Guestrooms	08/13/2021	08/21/2021	8
44L9HO	23H5RV	S39	2 Guestrooms	08/13/2021	08/20/2021	7
44L9QO	23H5RV	S51	2 Guestrooms	08/13/2021	08/20/2021	7
44M4II	23H7BM	S63A	1 Guestroom	08/13/2021	08/18/2021	5
44M4CN	23H51G	S73	2 Guestrooms	08/13/2021	08/18/2021	5
44M445	23H76F	S42	2 Guestrooms	08/13/2021	08/17/2021	4
44M4IU	23H7BT	S73	2 Guestrooms	08/13/2021	08/17/2021	4
44M4L6	23C4KB	S77	2 Guestrooms	08/13/2021	08/17/2021	4
44M343	23H5B7	S111	3 Guestrooms	08/13/2021	08/17/2021	4
44K8P1	23H6Q3	S26B	1 Guestroom	08/13/2021	08/16/2021	3
44M12P	23H684	S43	2 Guestrooms	08/13/2021	08/16/2021	3
44K8PB	23H3DY	S43	2 Guestrooms	08/13/2021	08/16/2021	3
44M4S5	23H7F4	S63	2 Guestrooms	08/13/2021	08/16/2021	3
44M4PB	23H7E7	S74	2 Guestrooms	08/13/2021	08/16/2021	3
44M3CE	23H6Z5	S75	2 Guestrooms	08/13/2021	08/16/2021	3
44M4UE	23H7FT	S68	3 Guestrooms	08/13/2021	08/16/2021	3
44K8OX	23H35R	S24	4-5 Guestrooms	08/13/2021	08/16/2021	3
44M3GU	23H70E	S26B	1 Guestroom	08/13/2021	08/15/2021	2
44M3W0	23H74O	S26C	1 Guestroom	08/13/2021	08/15/2021	2
44K8P3	23H6G1	S26D	1 Guestroom	08/13/2021	08/15/2021	2
44M3DG	23H6ZH	S36B	1 Guestroom	08/13/2021	08/15/2021	2
44K8P4	23H6QV	S36D	1 Guestroom	08/13/2021	08/15/2021	2
44M3Y4	23H6VU	S51B	1 Guestroom	08/13/2021	08/15/2021	2
44M30D	23H6VU	S52B	1 Guestroom	08/13/2021	08/15/2021	2
44M3UB	23H6VU	S52C	1 Guestroom	08/13/2021	08/15/2021	2
44M4H6	23H6VU	S52A	1 Guestroom	08/13/2021	08/15/2021	2
44M18E	23H698	S44	2 Guestrooms	08/13/2021	08/15/2021	2
44M413	23H75S	S46	2 Guestrooms	08/13/2021	08/15/2021	2
44M4SU	23G07N	S50	3 Guestrooms	08/13/2021	08/15/2021	2
44K8P7	23H4BH	VH3	Ranch House	08/13/2021	08/15/2021	2
44M3HE	23H428	VH6	Ranch House	08/13/2021	08/14/2021	1
44M1V1	23H4G5	S119	2 Guestrooms	08/14/2021	08/21/2021	7
44L9S2	23H5RV	S119	2 Guestrooms	08/14/2021	08/21/2021	7
44L9SQ	23H5RV	S23	2 Guestrooms	08/14/2021	08/21/2021	7
44L9QD	23E5YK	S59	2 Guestrooms	08/14/2021	08/21/2021	7
44L9UR	23G1H3	S73	2 Guestrooms	08/14/2021	08/21/2021	7
44L9HP	23H5RV	S99	2 Guestrooms	08/14/2021	08/21/2021	7
44L9EY	23H5RV	S111	3 Guestrooms	08/14/2021	08/21/2021	7
44L9DR	23F4ZG	S85	3 Guestrooms	08/14/2021	08/21/2021	7
44M358	23H6XV	S25	4-5 Guestrooms	08/14/2021	08/21/2021	7
44M20A	23H6JG	S28	4-5 Guestrooms	08/14/2021	08/21/2021	7
44M31S	23H6WF	S28	4-5 Guestrooms	08/14/2021	08/21/2021	7
44L9O4	23H5RV	S28	4-5 Guestrooms	08/14/2021	08/21/2021	7
44L9N0	23H5RV	S28	4-5 Guestrooms	08/14/2021	08/21/2021	7
44M0J8	23H7FA	VH7	Ranch House	08/14/2021	08/18/2021	4
44M0KI	23G98E	VH8	Ranch House	08/14/2021	08/18/2021	4
44M4VG	23H6VU	S56B	1 Guestroom	08/14/2021	08/17/2021	3
44M4WC	23H0DK	S87B	1 Guestroom	08/14/2021	08/17/2021	3
44M3VY	23H5PY	S99	2 Guestrooms	08/14/2021	08/17/2021	3
44M32A	23H6WF	S23	2 Guestrooms	08/14/2021	08/16/2021	2
44M4V2	23H2JX	VH4	Ranch House	08/14/2021	08/16/2021	2
44M4VD	23H6VU	S64B	1 Guestroom	08/14/2021	08/15/2021	1

BRASADA RANCH**Property Management System Extract - All Reservations 2019-2021**

Due to the amount of data, 2014-2018 is available on request

Data Extraction: May 03, 2022

ResID	GuestID	Room#	GuestroomConfig	Arrival	Departure	Nights
44M4UF	23G8WL	S27	2 Guestrooms	08/14/2021	08/15/2021	1
44M3LZ	23H6VU	VH8	Ranch House	08/15/2021	08/31/2021	16
44M2SI	23H5AD	S50	3 Guestrooms	08/15/2021	08/27/2021	12
44M3DE	23H6VU	VH5	Ranch House	08/15/2021	08/27/2021	12
44M2C0	23H6B2	S46A	1 Guestroom	08/15/2021	08/22/2021	7
44L9HQ	23H5RV	S13	2 Guestrooms	08/15/2021	08/22/2021	7
44L9QS	23H5RV	S16	2 Guestrooms	08/15/2021	08/22/2021	7
44L9OF	23H5RV	S21	2 Guestrooms	08/15/2021	08/22/2021	7
44L9QZ	23H5RV	S41	2 Guestrooms	08/15/2021	08/22/2021	7
44M49F	23F0B2	S41	2 Guestrooms	08/15/2021	08/22/2021	7
44L9QT	23H5RV	S44	2 Guestrooms	08/15/2021	08/22/2021	7
44L9QQ	23H5RV	S46	2 Guestrooms	08/15/2021	08/22/2021	7
44L9QW	23H5RV	S47	2 Guestrooms	08/15/2021	08/22/2021	7
44L9QU	23H5RV	S57	2 Guestrooms	08/15/2021	08/22/2021	7
44L9R6	23H5RV	S58	2 Guestrooms	08/15/2021	08/22/2021	7
44L9IF	23H5RV	S61	2 Guestrooms	08/15/2021	08/22/2021	7
44L9HR	23H5RV	S64	2 Guestrooms	08/15/2021	08/22/2021	7
44L9IE	23H5RV	S73	2 Guestrooms	08/15/2021	08/22/2021	7
44L9QY	23H5RV	S74	2 Guestrooms	08/15/2021	08/22/2021	7
44L9QP	23H5RV	S75	2 Guestrooms	08/15/2021	08/22/2021	7
44L9QX	23H5RV	S78	2 Guestrooms	08/15/2021	08/22/2021	7
44L9CO	23H5RV	S82	2 Guestrooms	08/15/2021	08/22/2021	7
44L9R0	23H6JA	S82	2 Guestrooms	08/15/2021	08/22/2021	7
44L9QR	23H5RV	S98	2 Guestrooms	08/15/2021	08/22/2021	7
44L9S5	23H5RV	S109	3 Guestrooms	08/15/2021	08/22/2021	7
44L9E5	23H5RV	S112	3 Guestrooms	08/15/2021	08/22/2021	7
44L9F1	23H5RV	S14	3 Guestrooms	08/15/2021	08/22/2021	7
44L9DN	23H6AY	S3BH	3 Guestrooms	08/15/2021	08/22/2021	7
44L9F0	23H5RV	S52	3 Guestrooms	08/15/2021	08/22/2021	7
44L9DM	23H5RV	S68	3 Guestrooms	08/15/2021	08/22/2021	7
44M0SQ	23H5RV	S68	3 Guestrooms	08/15/2021	08/22/2021	7
44L9DP	23H1GO	S70	3 Guestrooms	08/15/2021	08/22/2021	7
44L9DO	23H5RV	S81	3 Guestrooms	08/15/2021	08/22/2021	7
44L9AC	23H5RV	S25	4-5 Guestrooms	08/15/2021	08/22/2021	7
44M3GV	23H70F	S26	4-5 Guestrooms	08/15/2021	08/22/2021	7
44L9AA	23H6JA	S36	4-5 Guestrooms	08/15/2021	08/22/2021	7
44L9AB	23H5RV	S38	4-5 Guestrooms	08/15/2021	08/22/2021	7
44M3WA	23H6VU	VH3	Ranch House	08/15/2021	08/22/2021	7
44M3P5	23F2VT	S57	2 Guestrooms	08/15/2021	08/21/2021	6
44M4S2	23H7F1	S18	2 Guestrooms	08/15/2021	08/20/2021	5
44M4OY	23H7E3	S64	2 Guestrooms	08/15/2021	08/20/2021	5
44M414	23S9XR	S3BH	3 Guestrooms	08/15/2021	08/20/2021	5
44M462	23H76U	VH1	Ranch House	08/15/2021	08/20/2021	5
44M3Y2	23H75F	VH1	Ranch House	08/15/2021	08/20/2021	5
44M4S1	23H7F0	S16	2 Guestrooms	08/15/2021	08/19/2021	4
44M47D	23H77N	S21	2 Guestrooms	08/15/2021	08/19/2021	4
44M4PI	23H7E9	S27	2 Guestrooms	08/15/2021	08/19/2021	4
44M428	23H769	S51	2 Guestrooms	08/15/2021	08/19/2021	4
44M457	23H76U	S69	2 Guestrooms	08/15/2021	08/19/2021	4
44M4MV	23H28H	S97D	2 Guestrooms	08/15/2021	08/19/2021	4
44M4LG	23G3FV	S109	3 Guestrooms	08/15/2021	08/19/2021	4
44M4O6	23H7DS	S52	3 Guestrooms	08/15/2021	08/19/2021	4
44M35K	23G0WJ	S81	3 Guestrooms	08/15/2021	08/19/2021	4
44M443	23H76D	S60	2 Guestrooms	08/15/2021	08/18/2021	3
44M4RK	23H2QL	S72	2 Guestrooms	08/15/2021	08/18/2021	3
44M4K3	23G7SD	S119A	1 Guestroom	08/15/2021	08/17/2021	2
44M4A8	23H78G	S90A	1 Guestroom	08/15/2021	08/17/2021	2
44M4IO	2349WF	S39	2 Guestrooms	08/15/2021	08/17/2021	2
44M4RL	23H7EQ	S98	2 Guestrooms	08/15/2021	08/17/2021	2
44M4PH	23H7E8	VH2	Ranch House	08/15/2021	08/17/2021	2
44M40W	23H6PJ	S58	2 Guestrooms	08/16/2021	10/04/2021	49
44L9RS	23H5RV	S27	2 Guestrooms	08/16/2021	08/23/2021	7
44L9MY	23H5RV	S42	2 Guestrooms	08/16/2021	08/23/2021	7
44L9ID	23H5RV	S43	2 Guestrooms	08/16/2021	08/23/2021	7
44L9R1	23H5RV	S54	2 Guestrooms	08/16/2021	08/23/2021	7
44L9SB	23H5RV	S60	2 Guestrooms	08/16/2021	08/23/2021	7
44L9II	23H5RV	S66	2 Guestrooms	08/16/2021	08/23/2021	7
44L9PY	23H5RV	S69	2 Guestrooms	08/16/2021	08/23/2021	7
44L9R4	23H5RV	S72	2 Guestrooms	08/16/2021	08/23/2021	7
44L9DS	23H5RV	S118	3 Guestrooms	08/16/2021	08/23/2021	7
44L9DE	23H5RV	S50	3 Guestrooms	08/16/2021	08/23/2021	7
44L99D	23H5RV	S70	3 Guestrooms	08/16/2021	08/23/2021	7
44L9A2	23H6OU	S24	4-5 Guestrooms	08/16/2021	08/23/2021	7
44L9O8	23H5RV	S37	4-5 Guestrooms	08/16/2021	08/23/2021	7
44M4GK	23H7B4	S40	2 Guestrooms	08/16/2021	08/21/2021	5
44M3JV	23H71G	S74	2 Guestrooms	08/16/2021	08/21/2021	5
44M3E2	23H6ZM	S78	2 Guestrooms	08/16/2021	08/21/2021	5
44M3JU	23H71F	S84	2 Guestrooms	08/16/2021	08/21/2021	5
44M4FC	23H7AR	S47A	1 Guestroom	08/16/2021	08/20/2021	4
44M4OF	23H7DV	S45D	2 Guestrooms	08/16/2021	08/20/2021	4
44M2KW	23H6PR	S34	4-5 Guestrooms	08/16/2021	08/20/2021	4
44M3VU	23H0C2	S37	4-5 Guestrooms	08/16/2021	08/19/2021	3
44L8YA	23H0DK	S4BH	4-5 Guestrooms	08/16/2021	08/19/2021	3
44M4KN	23H7CT	VH1	Ranch House	08/16/2021	08/19/2021	3
44M3NF	23H72H	VH1	Ranch House	08/16/2021	08/19/2021	3
44M32L	23H6WQ	VH4	Ranch House	08/16/2021	08/18/2021	2
44M4VE	23H6VU	VH6	Ranch House	08/17/2021	09/10/2021	24
44M2Z2	23H6VE	S68	3 Guestrooms	08/17/2021	08/25/2021	8
44M43V	23H2XU	S111	3 Guestrooms	08/17/2021	08/22/2021	5
44M4TA	23F4SI	S48E	2 Guestrooms	08/17/2021	08/21/2021	4
44L9FO	23H6PM	S26	4-5 Guestrooms	08/17/2021	08/21/2021	4
44M44C	23H76J	S112A	1 Guestroom	08/17/2021	08/20/2021	3
44M4E7	23H7A1	S22A	1 Guestroom	08/17/2021	08/20/2021	3
44M4F9	23H7AO	S77A	1 Guestroom	08/17/2021	08/20/2021	3

BRASADA RANCH**Property Management System Extract - All Reservations 2019-2021**

Due to the amount of data, 2014-2018 is available on request

Data Extraction: May 03, 2022

ResID	GuestID	Room#	GuestroomConfig	Arrival	Departure	Nights
44M37T	23F1LT	S42	2 Guestrooms	08/17/2021	08/20/2021	3
44M4B1	23H78T	S61	2 Guestrooms	08/17/2021	08/20/2021	3
44L9DQ	23H5RV	S85	3 Guestrooms	08/18/2021	08/25/2021	7
44M2IN	23H4JN	S39	2 Guestrooms	08/18/2021	08/23/2021	5
44M50X	23H765	S74A	1 Guestroom	08/18/2021	08/22/2021	4
44M4H9	23H7BD	S60	2 Guestrooms	08/18/2021	08/22/2021	4
44M3VW	23D45T	S90	2 Guestrooms	08/18/2021	08/22/2021	4
44M3VN	23H74I	S98	2 Guestrooms	08/18/2021	08/22/2021	4
44M459	23G77L	S118	3 Guestrooms	08/18/2021	08/22/2021	4
44M3EC	23H717	S35	4-5 Guestrooms	08/18/2021	08/22/2021	4
44M3VO	23H74I	VH7	Ranch House	08/18/2021	08/22/2021	4
44M30M	23H6VX	VH5	Ranch House	08/18/2021	08/21/2021	3
44M4FP	23H7AZ	S87B	1 Guestroom	08/18/2021	08/20/2021	2
44M4TO	23D572	S43	2 Guestrooms	08/18/2021	08/20/2021	2
44M4CJ	23H79B	VH2	Ranch House	08/18/2021	08/19/2021	1
44L9QB	23H6N8	S40	2 Guestrooms	08/19/2021	08/26/2021	7
44L9R7	23H5RV	S63	2 Guestrooms	08/19/2021	08/26/2021	7
44K8SL	23H3KO	S18	2 Guestrooms	08/19/2021	08/25/2021	6
44M3D1	23H6ZC	S73	2 Guestrooms	08/19/2021	08/24/2021	5
44M4JR	23H7C7	S66	2 Guestrooms	08/19/2021	08/23/2021	4
44M4NL	23H7DL	S109	3 Guestrooms	08/19/2021	08/23/2021	4
44L32H	23H3W9	S32	4-5 Guestrooms	08/19/2021	08/23/2021	4
44K8SJ	23H36G	S33	4-5 Guestrooms	08/19/2021	08/23/2021	4
44M46F	23H76U	S37	4-5 Guestrooms	08/19/2021	08/23/2021	4
44M44I	23H76L	S63	2 Guestrooms	08/19/2021	08/22/2021	3
44M4RX	23H7EY	S69	2 Guestrooms	08/19/2021	08/22/2021	3
44M4UU	23H3B4	S84	2 Guestrooms	08/19/2021	08/22/2021	3
44M50S	23F2QZ	S99	2 Guestrooms	08/19/2021	08/22/2021	3
44K8SC	23H6IL	S97	3 Guestrooms	08/19/2021	08/22/2021	3
44M38F	23H6YW	VH6	Ranch House	08/19/2021	08/22/2021	3
44M4FN	23H7AX	S21	2 Guestrooms	08/19/2021	08/21/2021	2
44M44Q	23H15M	S27	2 Guestrooms	08/19/2021	08/21/2021	2
44M3SE	23H26O	S72	2 Guestrooms	08/19/2021	08/21/2021	2
44M3X6	23H758	VH4	Ranch House	08/19/2021	08/20/2021	1
44L9QC	23H5RV	S39	2 Guestrooms	08/20/2021	08/27/2021	7
44M422	151290	S45	3 Guestrooms	08/20/2021	08/26/2021	6
44M4F0	23G3JU	S42	2 Guestrooms	08/20/2021	08/25/2021	5
44M3K7	23G3LR	S75	2 Guestrooms	08/20/2021	08/25/2021	5
44M4EF	23H7A7	S34F	3 Guestrooms	08/20/2021	08/25/2021	5
44M3FO	23H6ZX	S61A	1 Guestroom	08/20/2021	08/24/2021	4
44M3XK	23G6MO	S82	2 Guestrooms	08/20/2021	08/24/2021	4
44M3CB	23H6Z3	S85D	2 Guestrooms	08/20/2021	08/24/2021	4
44M4R9	23H7EM	S24	4-5 Guestrooms	08/20/2021	08/24/2021	4
44L3PN	23H45U	S34C	1 Guestroom	08/20/2021	08/23/2021	3
44L9R3	23H3MU	S22	2 Guestrooms	08/20/2021	08/23/2021	3
44K8SG	23H324	S2BH	2 Guestrooms	08/20/2021	08/23/2021	3
44L2P7	23H30T	S43	2 Guestrooms	08/20/2021	08/23/2021	3
44L28A	23H3JX	S56	3 Guestrooms	08/20/2021	08/23/2021	3
44K8SI	23H3JX	S35	4-5 Guestrooms	08/20/2021	08/23/2021	3
44M1Z2	23H2KK	S34D	1 Guestroom	08/20/2021	08/22/2021	2
44M1YZ	23H476	S52B	1 Guestroom	08/20/2021	08/22/2021	2
44M1Z1	23H738	S52C	1 Guestroom	08/20/2021	08/22/2021	2
44M3UV	23H747	S119A	1 Guestroom	08/20/2021	08/22/2021	2
44K8SF	23H3HG	S47A	1 Guestroom	08/20/2021	08/22/2021	2
44M4EI	23F2DH	S13	2 Guestrooms	08/20/2021	08/22/2021	2
44M4U0	23H7FP	S16	2 Guestrooms	08/20/2021	08/22/2021	2
44M4Z7	23H0DK	S23	2 Guestrooms	08/20/2021	08/22/2021	2
44L0WR	23H368	S77	2 Guestrooms	08/20/2021	08/22/2021	2
44L3C7	23H3YA	S90	2 Guestrooms	08/20/2021	08/22/2021	2
44L55P	23H4E4	S112	3 Guestrooms	08/20/2021	08/22/2021	2
44M4TU	23H7FN	S81	3 Guestrooms	08/20/2021	08/22/2021	2
44M4TV	23H7FN	S38	4-5 Guestrooms	08/20/2021	08/22/2021	2
44K8SM	23H48P	VH1	Ranch House	08/20/2021	08/22/2021	2
44M4TE	23H7FJ	VH1	Ranch House	08/20/2021	08/22/2021	2
44L9RC	23H5RV	S119	2 Guestrooms	08/21/2021	08/28/2021	7
44L9D5	23H5RV	S23	2 Guestrooms	08/21/2021	08/28/2021	7
44M334	23H6WY	S57	2 Guestrooms	08/21/2021	08/28/2021	7
44L9RA	23H5RV	S59	2 Guestrooms	08/21/2021	08/28/2021	7
44L99Y	23H5RV	S73	2 Guestrooms	08/21/2021	08/28/2021	7
44L9HS	23H5RV	S99	2 Guestrooms	08/21/2021	08/28/2021	7
44L9F7	23H5RV	S111	3 Guestrooms	08/21/2021	08/28/2021	7
44L9DD	23H5RV	S29	3 Guestrooms	08/21/2021	08/28/2021	7
44L9DV	23H6TP	S48	3 Guestrooms	08/21/2021	08/28/2021	7
44L9A0	23H5RV	S26	4-5 Guestrooms	08/21/2021	08/28/2021	7
44M4OV	23H75N	VH2	Ranch House	08/21/2021	08/27/2021	6
44M3SD	23H73U	S64	2 Guestrooms	08/21/2021	08/26/2021	5
44M3K8	23G6SU	S85	3 Guestrooms	08/21/2021	08/26/2021	5
44M31D	23H6W8	S21	2 Guestrooms	08/21/2021	08/25/2021	4
44M2QD	23H6S7	S26	4-5 Guestrooms	08/21/2021	08/25/2021	4
44M4RC	23H7EO	S59	2 Guestrooms	08/21/2021	08/23/2021	2
44M4UT	23H7G2	S68	3 Guestrooms	08/21/2021	08/23/2021	2
44M4I3	23H6VU	S23B	1 Guestroom	08/21/2021	08/22/2021	1
44M44R	23H15M	S27	2 Guestrooms	08/21/2021	08/22/2021	1
44M503	23F2QZ	S40	2 Guestrooms	08/21/2021	08/22/2021	1
44K8SK	23H2KK	VH4	Ranch House	08/21/2021	08/22/2021	1
44M319	23F2QZ	S40	2 Guestrooms	08/22/2021	08/27/2021	8
44L9IH	23H5RV	S13	2 Guestrooms	08/22/2021	08/29/2021	7
44L9RQ	23H5RV	S16	2 Guestrooms	08/22/2021	08/29/2021	7
44M0BQ	23H5RV	S21	2 Guestrooms	08/22/2021	08/29/2021	7
44L9RZ	23H5RV	S41	2 Guestrooms	08/22/2021	08/29/2021	7
44L9RR	23H5RV	S44	2 Guestrooms	08/22/2021	08/29/2021	7
44L9RO	23H5RV	S46	2 Guestrooms	08/22/2021	08/29/2021	7
44L9RV	23H5RV	S47	2 Guestrooms	08/22/2021	08/29/2021	7
44L9S7	23H5RV	S58	2 Guestrooms	08/22/2021	08/29/2021	7

BRASADA RANCH**Property Management System Extract - All Reservations 2019-2021**

Due to the amount of data, 2014-2018 is available on request

Data Extraction: May 03, 2022

ResID	GuestID	Room#	GuestroomConfig	Arrival	Departure	Nights
44L9IM	23H5RV	S61	2 Guestrooms	08/22/2021	08/29/2021	7
44L9HT	23H5RV	S64	2 Guestrooms	08/22/2021	08/29/2021	7
44M1X8	23H4N6	S70D	2 Guestrooms	08/22/2021	08/29/2021	7
44L9RY	23H5RV	S74	2 Guestrooms	08/22/2021	08/29/2021	7
44L9S6	23H5RV	S76	2 Guestrooms	08/22/2021	08/29/2021	7
44L9RX	23H5RV	S77	2 Guestrooms	08/22/2021	08/29/2021	7
44L9RW	23H5RV	S78	2 Guestrooms	08/22/2021	08/29/2021	7
44L9S0	23H5RV	S82	2 Guestrooms	08/22/2021	08/29/2021	7
44L9RB	23H5RV	S90	2 Guestrooms	08/22/2021	08/29/2021	7
44L9RP	23H5RV	S98	2 Guestrooms	08/22/2021	08/29/2021	7
44L9SE	23H5RV	S109	3 Guestrooms	08/22/2021	08/29/2021	7
44L9EL	23H5RV	S112	3 Guestrooms	08/22/2021	08/29/2021	7
44L9F3	23H5RV	S14	3 Guestrooms	08/22/2021	08/29/2021	7
44L9F2	23H5RV	S52	3 Guestrooms	08/22/2021	08/29/2021	7
44L9DU	23H5RV	S68	3 Guestrooms	08/22/2021	08/29/2021	7
44L9DX	23H5RV	S97	3 Guestrooms	08/22/2021	08/29/2021	7
44L9A1	23H5RV	S36	4-5 Guestrooms	08/22/2021	08/29/2021	7
44M41S	23H765	S118D	2 Guestrooms	08/22/2021	08/24/2021	6
44M35R	23H6LK	S13	2 Guestrooms	08/22/2021	08/28/2021	6
44L9S3	23E96Q	S27	2 Guestrooms	08/22/2021	08/28/2021	6
44M44E	23H73W	S72	2 Guestrooms	08/22/2021	08/28/2021	6
44M468	23H778	S54A	1 Guestroom	08/22/2021	08/27/2021	5
44M4H1	23H7BC	S18	2 Guestrooms	08/22/2021	08/27/2021	5
44M46W	23E9GK	S22	2 Guestrooms	08/22/2021	08/27/2021	5
44M4D4	23E8FG	S41	2 Guestrooms	08/22/2021	08/27/2021	5
44M3SJ	23H73W	S59	2 Guestrooms	08/22/2021	08/27/2021	5
44M46R	23H77I	S69	2 Guestrooms	08/22/2021	08/27/2021	5
44M4JY	23H7CF	S76	2 Guestrooms	08/22/2021	08/27/2021	5
44M46L	23H77E	S77	2 Guestrooms	08/22/2021	08/27/2021	5
44M4LE	23H6KX	S81D	2 Guestrooms	08/22/2021	08/27/2021	5
44M3NH	23H72I	S84	2 Guestrooms	08/22/2021	08/27/2021	5
44M40C	23H6VU	VH7	Ranch House	08/22/2021	08/27/2021	5
44M3VM	23H74H	S98A	1 Guestroom	08/22/2021	08/26/2021	4
44M4JQ	23F8LC	S23	2 Guestrooms	08/22/2021	08/26/2021	4
44M4K4	23H7CJ	S47	2 Guestrooms	08/22/2021	08/26/2021	4
44M4K6	23H7CK	S51	2 Guestrooms	08/22/2021	08/26/2021	4
44M4JX	23H7CD	S60	2 Guestrooms	08/22/2021	08/26/2021	4
44M4J5	23G5LA	S63	2 Guestrooms	08/22/2021	08/26/2021	4
44M4AU	23H78P	S78	2 Guestrooms	08/22/2021	08/26/2021	4
44M4KA	23H7CN	S90	2 Guestrooms	08/22/2021	08/26/2021	4
44M4OQ	23H7E0	S29	3 Guestrooms	08/22/2021	08/26/2021	4
44L9AF	23H6S1	S25	4-5 Guestrooms	08/22/2021	08/26/2021	4
44M461	23H6VU	VH7	Ranch House	08/22/2021	08/26/2021	4
44M4I4	23H6VU	VH7	Ranch House	08/22/2021	08/26/2021	4
44M45W	23H11N	S36C	1 Guestroom	08/22/2021	08/25/2021	3
44M4QS	2393B5	S111E	2 Guestrooms	08/22/2021	08/25/2021	3
44M418	23H75W	S16	2 Guestrooms	08/22/2021	08/25/2021	3
44M3WM	23H74Y	S64	2 Guestrooms	08/22/2021	08/25/2021	3
44M4MO	23H7DB	S112	3 Guestrooms	08/22/2021	08/25/2021	3
44M4I9	23H7BJ	S28D	1 Guestroom	08/22/2021	08/24/2021	2
44M44L	23H76M	S23A	1 Guestroom	08/22/2021	08/24/2021	2
44M4E6	23H7A0	S71	2 Guestrooms	08/22/2021	08/24/2021	2
44M3CK	131461	VH1	Ranch House	08/22/2021	08/24/2021	2
44M36D	23H6YA	VH4	Ranch House	08/22/2021	08/24/2021	2
44M3Q6	23H73A	VH4	Ranch House	08/22/2021	08/24/2021	2
44M3CA	23H6Z3	VH4	Ranch House	08/22/2021	08/24/2021	2
44M4ZT	23H6IL	S97	3 Guestrooms	08/22/2021	08/23/2021	1
44M3EF	23H6ZQ	VH3	Ranch House	08/22/2021	08/23/2021	1
44L9HV	23H5RV	S18	2 Guestrooms	08/23/2021	08/30/2021	7
44L9D7	23H5RV	S22	2 Guestrooms	08/23/2021	08/30/2021	7
44L9RM	23H5RV	S27	2 Guestrooms	08/23/2021	08/30/2021	7
44L9IK	23H5RV	S42	2 Guestrooms	08/23/2021	08/30/2021	7
44L9R8	23H5RV	S51	2 Guestrooms	08/23/2021	08/30/2021	7
44L9R9	23H5RV	S54	2 Guestrooms	08/23/2021	08/30/2021	7
44L9DH	23H5RV	S60	2 Guestrooms	08/23/2021	08/30/2021	7
44M0AV	23H5RV	S66	2 Guestrooms	08/23/2021	08/30/2021	7
44L9S4	23H5RV	S69	2 Guestrooms	08/23/2021	08/30/2021	7
44L9RN	23H5RV	S75	2 Guestrooms	08/23/2021	08/30/2021	7
44L9S9	23H5RV	S84	2 Guestrooms	08/23/2021	08/30/2021	7
44L9E6	23H5RV	S118	3 Guestrooms	08/23/2021	08/30/2021	7
44M0SR	23H5RV	S45	3 Guestrooms	08/23/2021	08/30/2021	7
44L9E4	23H5RV	S50	3 Guestrooms	08/23/2021	08/30/2021	7
44L9E3	23H5RV	S56	3 Guestrooms	08/23/2021	08/30/2021	7
44M425	110929	S97	3 Guestrooms	08/23/2021	08/30/2021	7
44L9AH	23H62R	S24	4-5 Guestrooms	08/23/2021	08/30/2021	7
44M137	23H5RV	S24	4-5 Guestrooms	08/23/2021	08/30/2021	7
44L9AG	23H5RV	S28	4-5 Guestrooms	08/23/2021	08/30/2021	7
44M3O3	23F5BS	S30	2 Guestrooms	08/23/2021	08/29/2021	6
44M2UI	23F850	S46	2 Guestrooms	08/23/2021	08/28/2021	5
44L9IJ	23H6F8	S66	2 Guestrooms	08/23/2021	08/28/2021	5
44M3YA	23H75G	S109A	1 Guestroom	08/23/2021	08/27/2021	4
44M4OK	23H7DV	S111E	2 Guestrooms	08/23/2021	08/27/2021	4
44M2OJ	23H6RG	S119	2 Guestrooms	08/23/2021	08/27/2021	4
44M311	23H6W3	S33E	2 Guestrooms	08/23/2021	08/27/2021	4
44M33M	23E0IH	S39	2 Guestrooms	08/23/2021	08/27/2021	4
44M4PL	234955	S29	3 Guestrooms	08/23/2021	08/27/2021	4
44M4FD	23H7AS	VH6	Ranch House	08/23/2021	08/27/2021	4
44M4MU	23H6ZX	S18A	1 Guestroom	08/23/2021	08/26/2021	3
44M4CW	23H7BB	S68A	1 Guestroom	08/23/2021	08/26/2021	3
44M506	23H7EV	S70	3 Guestrooms	08/23/2021	08/26/2021	3
44M4RU	23H7EV	S70	3 Guestrooms	08/23/2021	08/26/2021	3
44M32J	23H6WP	S35	4-5 Guestrooms	08/23/2021	08/26/2021	3
44L97C	23G6CB	S37	4-5 Guestrooms	08/23/2021	08/26/2021	3
44L97D	23G6CB	S38	4-5 Guestrooms	08/23/2021	08/26/2021	3

BRASADA RANCH**Property Management System Extract - All Reservations 2019-2021**

Due to the amount of data, 2014-2018 is available on request

Data Extraction: May 03, 2022

ResID	GuestID	Room#	GuestroomConfig	Arrival	Departure	Nights
44M4OL	23H7DY	S52A	1 Guestroom	08/23/2021	08/25/2021	2
44M4NM	23H7DM	S99A	1 Guestroom	08/23/2021	08/25/2021	2
44M4DN	23G9J0	S2B	2 Guestrooms	08/23/2021	08/25/2021	2
44M4X0	23B8WR	S59	2 Guestrooms	08/23/2021	08/25/2021	2
44M4XL	23H0DK	S68E	2 Guestrooms	08/23/2021	08/25/2021	2
44M4SL	23H7FB	S22A	1 Guestroom	08/23/2021	08/24/2021	1
44M4R8	23H7EL	VH3	Ranch House	08/23/2021	08/24/2021	1
44M0W1	173223	S51	2 Guestrooms	08/24/2021	08/31/2021	7
44L9HU	23H5RV	S71	2 Guestrooms	08/24/2021	08/31/2021	7
44M4KO	23H7CU	S82	2 Guestrooms	08/24/2021	08/30/2021	6
44M49M	23H788	S32E	2 Guestrooms	08/24/2021	08/27/2021	3
44L052	23H2X5	S61	2 Guestrooms	08/24/2021	08/27/2021	3
44M4T5	23H7FE	S71	2 Guestrooms	08/24/2021	08/27/2021	3
44M3U9	23G94S	VH4	Ranch House	08/24/2021	08/27/2021	3
44M31Z	23H6WJ	VH6	Ranch House	08/24/2021	08/27/2021	3
44M342	23H6XF	VH3	Ranch House	08/24/2021	08/26/2021	2
44M52S	23E27Y	S73	2 Guestrooms	08/24/2021	08/25/2021	1
44M31P	23H6VK	VH1	Ranch House	08/24/2021	08/25/2021	1
44L9DY	23H5RV	S85	3 Guestrooms	08/25/2021	09/01/2021	7
44M2ZA	23H6VK	S36	4-5 Guestrooms	08/25/2021	09/01/2021	7
44M4KT	23E27Y	S99	2 Guestrooms	08/25/2021	08/29/2021	5
44M3UO	23E38T	S16	2 Guestrooms	08/25/2021	08/29/2021	4
44M4V6	23E9WZ	S75	2 Guestrooms	08/25/2021	08/29/2021	4
44M41V	202937	S28	4-5 Guestrooms	08/25/2021	08/29/2021	4
44M3DD	23H6ZF	VH1	Ranch House	08/25/2021	08/29/2021	4
44M4EP	23H76P	S21A	1 Guestroom	08/25/2021	08/28/2021	3
44M4V8	23G45F	S42	2 Guestrooms	08/25/2021	08/28/2021	3
44M4KV	23H7CY	S18A	1 Guestroom	08/25/2021	08/27/2021	2
44L9PR	23H5RV	S63	2 Guestrooms	08/26/2021	09/02/2021	7
44M07G	23E0DL	S72	2 Guestrooms	08/26/2021	09/02/2021	7
44L9EK	23H5RV	S50	3 Guestrooms	08/26/2021	09/02/2021	7
44M07B	23E0DL	S70	3 Guestrooms	08/26/2021	09/02/2021	7
44M520	23H4JA	S63	2 Guestrooms	08/26/2021	09/01/2021	6
44K7S3	23H1IQ	SSTU	1 Guestroom	08/26/2021	08/30/2021	4
44L2DV	23H1IQ	S1BH	1 Guestroom	08/26/2021	08/30/2021	4
44M526	23H48R	S60	2 Guestrooms	08/26/2021	08/30/2021	4
44M203	23G693	S29	3 Guestrooms	08/26/2021	08/30/2021	4
44M4LK	23H7D7	S68	3 Guestrooms	08/26/2021	08/30/2021	4
44L2D8	23H1IQ	S24C	1 Guestroom	08/26/2021	08/29/2021	3
44M4VQ	23H7GF	S56A	1 Guestroom	08/26/2021	08/29/2021	3
44M447	23H76H	S23	2 Guestrooms	08/26/2021	08/29/2021	3
44L2DP	23H3MZ	S40	2 Guestrooms	08/26/2021	08/29/2021	3
44M51V	23H7IK	S51	2 Guestrooms	08/26/2021	08/29/2021	3
44M52A	23H7IQ	S90	2 Guestrooms	08/26/2021	08/29/2021	3
44M4VC	23H7G7	S98	2 Guestrooms	08/26/2021	08/29/2021	3
44M51K	23E7WU	S14	3 Guestrooms	08/26/2021	08/29/2021	3
44L1ZI	23H1IQ	S38	4-5 Guestrooms	08/26/2021	08/29/2021	3
44M367	23E54Z	VH3	Ranch House	08/26/2021	08/29/2021	3
44M40D	23H6VU	VH3	Ranch House	08/26/2021	08/29/2021	3
44M4VJ	23H7GA	S64	2 Guestrooms	08/26/2021	08/28/2021	2
44M53L	23H62R	S78A	1 Guestroom	08/26/2021	08/27/2021	1
44M3M5	23H6VU	VH3	Ranch House	08/26/2021	08/27/2021	1
44M03A	23G9MW	S81	3 Guestrooms	08/27/2021	09/04/2021	8
44L9RT	23H5RV	S57	2 Guestrooms	08/27/2021	09/03/2021	7
44M4ST	23H55C	S61	2 Guestrooms	08/27/2021	09/01/2021	5
44M0LM	#####	VH2	Ranch House	08/27/2021	08/31/2021	4
44M0LN	#####	VH4	Ranch House	08/27/2021	08/31/2021	4
44M51F	23D572	S43	2 Guestrooms	08/27/2021	08/30/2021	3
44M52F	23H0DY	S47	2 Guestrooms	08/27/2021	08/30/2021	3
44M4N3	23H7D7	S59	2 Guestrooms	08/27/2021	08/30/2021	3
44M53Q	23E308	S118D	2 Guestrooms	08/27/2021	08/29/2021	2
44M417	23H75V	S71	2 Guestrooms	08/27/2021	08/29/2021	2
44M4XN	23H7H0	S84	2 Guestrooms	08/27/2021	08/29/2021	2
44M51I	23H7IF	S45	3 Guestrooms	08/27/2021	08/29/2021	2
44M538	23H0DK	S25	4-5 Guestrooms	08/27/2021	08/29/2021	2
44M1TH	23H55H	S37	4-5 Guestrooms	08/27/2021	08/29/2021	2
44M54D	23H7JA	S70D	2 Guestrooms	08/27/2021	08/28/2021	1
44M05I	23H5RV	S119	2 Guestrooms	08/28/2021	09/04/2021	7
44M0BT	23H5RV	S23	2 Guestrooms	08/28/2021	09/04/2021	7
44L9IQ	23H5RV	S73	2 Guestrooms	08/28/2021	09/04/2021	7
44L9HW	23H5RV	S99	2 Guestrooms	08/28/2021	09/04/2021	7
44L9E2	23H5RV	S29	3 Guestrooms	08/28/2021	09/04/2021	7
44L9EG	23H5RV	S48	3 Guestrooms	08/28/2021	09/04/2021	7
44M34X	23F5UI	S77	2 Guestrooms	08/28/2021	09/02/2021	5
44M4I5	23H6VU	S18A	1 Guestroom	08/28/2021	08/31/2021	3
44M4VR	23E9VC	S64	2 Guestrooms	08/28/2021	08/31/2021	3
44M53P	23H7JA	S70A	1 Guestroom	08/28/2021	08/29/2021	2
44M47A	23H77K	S76A	1 Guestroom	08/28/2021	08/30/2021	2
44M524	23H7IN	S41	2 Guestrooms	08/28/2021	08/30/2021	2
44M4T9	23F1LT	S42	2 Guestrooms	08/28/2021	08/30/2021	2
44M4B8	23F904	S50	3 Guestrooms	08/28/2021	08/29/2021	1
44M525	23G8WL	VH5	Ranch House	08/28/2021	08/29/2021	1
44L9I0	23H5RV	S16	2 Guestrooms	08/29/2021	09/05/2021	7
44M068	23G1HG	S21	2 Guestrooms	08/29/2021	09/05/2021	7
44L9RK	23H5RV	S41	2 Guestrooms	08/29/2021	09/05/2021	7
44L9RH	23H5RV	S47	2 Guestrooms	08/29/2021	09/05/2021	7
44L9IR	23H5RV	S61	2 Guestrooms	08/29/2021	09/05/2021	7
44L9HX	23H5RV	S64	2 Guestrooms	08/29/2021	09/05/2021	7
44L9SR	23H5RV	S74	2 Guestrooms	08/29/2021	09/05/2021	7
44L9SF	23H5RV	S76	2 Guestrooms	08/29/2021	09/05/2021	7
44L9RJ	23H5RV	S77	2 Guestrooms	08/29/2021	09/05/2021	7
44L9RI	23H5RV	S78	2 Guestrooms	08/29/2021	09/05/2021	7
44L9RL	23H5RV	S82	2 Guestrooms	08/29/2021	09/05/2021	7
44L9SG	23H5RV	S90	2 Guestrooms	08/29/2021	09/05/2021	7

BRASADA RANCH**Property Management System Extract - All Reservations 2019-2021**

Due to the amount of data, 2014-2018 is available on request

Data Extraction: May 03, 2022

ResID	GuestID	Room#	GuestroomConfig	Arrival	Departure	Nights
44L9SL	23H5RV	S98	2 Guestrooms	08/29/2021	09/05/2021	7
44M025	23H5RV	S109	3 Guestrooms	08/29/2021	09/05/2021	7
44L9NA	23H5RV	S112	3 Guestrooms	08/29/2021	09/05/2021	7
44L9F4	23H5RV	S52	3 Guestrooms	08/29/2021	09/05/2021	7
44L9DZ	23H5RV	S68	3 Guestrooms	08/29/2021	09/05/2021	7
44L9EI	23H5RV	S97	3 Guestrooms	08/29/2021	09/05/2021	7
44M4KS	23H7CW	S22	2 Guestrooms	08/29/2021	09/03/2021	5
44M4BG	23H78X	S30	2 Guestrooms	08/29/2021	09/03/2021	5
44M4BH	23H78X	S39	2 Guestrooms	08/29/2021	09/03/2021	5
44M4BJ	23H78X	S45	3 Guestrooms	08/29/2021	09/03/2021	5
44M4BK	23H78X	S68	3 Guestrooms	08/29/2021	09/03/2021	5
44M4BL	23H78X	S97	3 Guestrooms	08/29/2021	09/03/2021	5
44M4BM	23H78X	S26	4-5 Guestrooms	08/29/2021	09/03/2021	5
44M4BN	23H78X	S33	4-5 Guestrooms	08/29/2021	09/03/2021	5
44M4BO	23H78X	S34	4-5 Guestrooms	08/29/2021	09/03/2021	5
44M553	23H7JR	S61A	1 Guestroom	08/29/2021	09/02/2021	4
44M47R	23H67C	S54	2 Guestrooms	08/29/2021	09/02/2021	4
44M4D7	23H790	S84	2 Guestrooms	08/29/2021	09/02/2021	4
44M4UI	23H7FW	S90	2 Guestrooms	08/29/2021	09/02/2021	4
44M510	23H7I9	S98	2 Guestrooms	08/29/2021	09/02/2021	4
44M3OH	23H72T	VH1	Ranch House	08/29/2021	09/02/2021	4
44M54Z	23H7JO	VH7	Ranch House	08/29/2021	09/01/2021	3
44M4VO	23H7GD	S13	2 Guestrooms	08/29/2021	08/31/2021	2
44M509	23H7HZ	S73	2 Guestrooms	08/29/2021	08/31/2021	2
44M4VT	23H6VU	S78	2 Guestrooms	08/29/2021	08/31/2021	2
44M3RW	23H73L	VH3	Ranch House	08/29/2021	08/31/2021	2
44M46M	23H77F	VH5	Ranch House	08/29/2021	08/31/2021	2
44M54S	23G2SC	S119A	1 Guestroom	08/29/2021	08/30/2021	1
44M555	23F850	S46	2 Guestrooms	08/29/2021	08/30/2021	1
44L9IN	23H5RV	S13	2 Guestrooms	08/30/2021	09/06/2021	7
44L9PV	23H5RV	S22	2 Guestrooms	08/30/2021	09/06/2021	7
44L9SO	23H5RV	S27	2 Guestrooms	08/30/2021	09/06/2021	7
44L9RD	23H5RV	S30	2 Guestrooms	08/30/2021	09/06/2021	7
44L9SH	23H5RV	S39	2 Guestrooms	08/30/2021	09/06/2021	7
44L9RG	23H5RV	S40	2 Guestrooms	08/30/2021	09/06/2021	7
44L9IP	23H5RV	S42	2 Guestrooms	08/30/2021	09/06/2021	7
44L9HY	23H5RV	S43	2 Guestrooms	08/30/2021	09/06/2021	7
44L9SN	23H5RV	S44	2 Guestrooms	08/30/2021	09/06/2021	7
44L9SK	23H5RV	S46	2 Guestrooms	08/30/2021	09/06/2021	7
44L9SA	23H5RV	S54	2 Guestrooms	08/30/2021	09/06/2021	7
44L9SP	23H5RV	S57	2 Guestrooms	08/30/2021	09/06/2021	7
44L9RE	23H5RV	S58	2 Guestrooms	08/30/2021	09/06/2021	7
44M0BS	23H5RV	S60	2 Guestrooms	08/30/2021	09/06/2021	7
44L9SD	23H5RV	S63	2 Guestrooms	08/30/2021	09/06/2021	7
44L9IO	23H5RV	S66	2 Guestrooms	08/30/2021	09/06/2021	7
44L9IC	23H5RV	S69	2 Guestrooms	08/30/2021	09/06/2021	7
44L9SJ	23H5RV	S75	2 Guestrooms	08/30/2021	09/06/2021	7
44L9RF	23H5RV	S84	2 Guestrooms	08/30/2021	09/06/2021	7
44L9EM	23H5RV	S118	3 Guestrooms	08/30/2021	09/06/2021	7
44L9CG	23H5RV	S14	3 Guestrooms	08/30/2021	09/06/2021	7
44L9EJ	23H5RV	S56	3 Guestrooms	08/30/2021	09/06/2021	7
44L9AJ	23H5RV	S24	4-5 Guestrooms	08/30/2021	09/06/2021	7
44L9AN	23H5RV	S25	4-5 Guestrooms	08/30/2021	09/06/2021	7
44L9AI	23H5RV	S26	4-5 Guestrooms	08/30/2021	09/06/2021	7
44L9AP	23H4CE	S28	4-5 Guestrooms	08/30/2021	09/06/2021	7
44L9AO	23H5RV	S33	4-5 Guestrooms	08/30/2021	09/06/2021	7
44L9AR	23H5RV	S34	4-5 Guestrooms	08/30/2021	09/06/2021	7
44L9AQ	23H5RV	S35	4-5 Guestrooms	08/30/2021	09/06/2021	7
44L9AS	23H5RV	S36	4-5 Guestrooms	08/30/2021	09/06/2021	7
44L9AL	23H5RV	S37	4-5 Guestrooms	08/30/2021	09/06/2021	7
44L9AM	23H5RV	S38	4-5 Guestrooms	08/30/2021	09/06/2021	7
44M0EH	23H1W9	S111	3 Guestrooms	08/30/2021	09/04/2021	5
44M3ED	23G2ZB	S35	4-5 Guestrooms	08/30/2021	09/04/2021	5
44L99Z	23H5RV	S32	4-5 Guestrooms	08/30/2021	09/02/2021	3
44M4XU	23H4TE	S34	4-5 Guestrooms	08/30/2021	09/02/2021	3
44M53T	23H7JE	S16A	1 Guestroom	08/30/2021	09/01/2021	2
44M53S	23H7JF	S18A	1 Guestroom	08/30/2021	09/01/2021	2
44M547	23H5VR	S27	2 Guestrooms	08/30/2021	09/01/2021	2
44M3HF	23C7NN	S39	2 Guestrooms	08/30/2021	09/01/2021	2
44L9SI	23H5RV	S51	2 Guestrooms	08/31/2021	09/07/2021	7
44L9SC	23H5RV	S59	2 Guestrooms	08/31/2021	09/07/2021	7
44L9HZ	23H5RV	S71	2 Guestrooms	08/31/2021	09/07/2021	7
44M2OE	23H4Q8	S29	3 Guestrooms	08/31/2021	09/04/2021	4
44M2OF	23H4Q8	S38	4-5 Guestrooms	08/31/2021	09/04/2021	4
44M56R	23H7K9	S109D	2 Guestrooms	08/31/2021	09/03/2021	3
44M34R	23H6XP	S46	2 Guestrooms	08/31/2021	09/03/2021	3
44M1TF	23H3SH	S59	2 Guestrooms	08/31/2021	09/03/2021	3
44M456	23H76T	S56	3 Guestrooms	08/31/2021	09/03/2021	3
44M3PM	23H734	VH3	Ranch House	08/31/2021	09/03/2021	3
44L94P	109012	S85	3 Guestrooms	09/01/2021	09/07/2021	6
44M3FK	23H6ZU	S112	3 Guestrooms	09/01/2021	09/06/2021	5
44M4C3	23H792	S37	4-5 Guestrooms	09/01/2021	09/06/2021	5
44M50G	23H7I2	S13	2 Guestrooms	09/01/2021	09/05/2021	4
44M3PW	23H739	S16	2 Guestrooms	09/01/2021	09/05/2021	4
44M4UH	23H7FV	S69	2 Guestrooms	09/01/2021	09/05/2021	4
44M3Q8	23F16G	S90	2 Guestrooms	09/01/2021	09/05/2021	4
44M3LD	23F135	S50	3 Guestrooms	09/01/2021	09/05/2021	4
44M3M9	23H722	S24	4-5 Guestrooms	09/01/2021	09/05/2021	4
44M3MA	23H722	S25	4-5 Guestrooms	09/01/2021	09/05/2021	4
44M3VQ	23H74K	S99	2 Guestrooms	09/01/2021	09/04/2021	3
44M4A4	23H78E	S119	2 Guestrooms	09/01/2021	09/03/2021	2
44M385	23G5WD	S82	2 Guestrooms	09/01/2021	09/03/2021	2
44M3W1	23H74P	VH4	Ranch House	09/01/2021	09/03/2021	2
44M54B	23H7JG	VH5	Ranch House	09/01/2021	09/03/2021	2

BRASADA RANCH**Property Management System Extract - All Reservations 2019-2021**

Due to the amount of data, 2014-2018 is available on request

Data Extraction: May 03, 2022

ResID	GuestID	Room#	GuestroomConfig	Arrival	Departure	Nights
44M57Y	23H5VR	S27	2 Guestrooms	09/01/2021	09/02/2021	1
44M4J9	23H7BX	VH2	Ranch House	09/01/2021	09/02/2021	1
44L98K	23H5RV	S70	3 Guestrooms	09/02/2021	09/09/2021	7
44M1LU	23F5MI	S63	2 Guestrooms	09/02/2021	09/07/2021	5
44M34M	23D9JZ	S118	3 Guestrooms	09/02/2021	09/07/2021	5
44M1XN	23D044	S32	4-5 Guestrooms	09/02/2021	09/07/2021	5
44M4U7	23A4ZS	S30	2 Guestrooms	09/02/2021	09/06/2021	4
44M4VA	23H7G5	S41	2 Guestrooms	09/02/2021	09/06/2021	4
44M4QK	23H7EC	S47	2 Guestrooms	09/02/2021	09/06/2021	4
44L90K	23H5OU	S76	2 Guestrooms	09/02/2021	09/06/2021	4
44M3W9	23H74S	VH2	Ranch House	09/02/2021	09/06/2021	4
44M34G	23F1LT	S42	2 Guestrooms	09/02/2021	09/05/2021	3
44M576	23H7KF	S64	2 Guestrooms	09/02/2021	09/05/2021	3
44M55D	23H7JW	S66	2 Guestrooms	09/02/2021	09/05/2021	3
44M4XS	23H7H2	S71	2 Guestrooms	09/02/2021	09/05/2021	3
44M56S	23H7KA	S77	2 Guestrooms	09/02/2021	09/05/2021	3
44M55L	23H5L7	S78	2 Guestrooms	09/02/2021	09/05/2021	3
44M4OR	23H7E1	S84	2 Guestrooms	09/02/2021	09/05/2021	3
44M51T	23F6OV	S87D	2 Guestrooms	09/02/2021	09/05/2021	3
44M52Z	23H4LR	S26	4-5 Guestrooms	09/02/2021	09/05/2021	3
44M52H	23G6LO	S36	4-5 Guestrooms	09/02/2021	09/05/2021	3
44M3DM	23H6ZJ	VH1	Ranch House	09/02/2021	09/05/2021	3
44M56M	23H7KG	VH7	Ranch House	09/02/2021	09/04/2021	2
44M4CT	23H6HL	S48	3 Guestrooms	09/02/2021	09/03/2021	1
44M4N2	23D10L	VH4	Ranch House	09/02/2021	09/03/2021	1
44M582	23H5ZR	VH8	Ranch House	09/02/2021	09/03/2021	1
44M308	23H6VU	VH5	Ranch House	09/03/2021	10/08/2021	35
44M0Q5	23E9O2	S18	2 Guestrooms	09/03/2021	09/14/2021	11
44M4UM	23H7G0	S2BH	2 Guestrooms	09/03/2021	09/07/2021	4
44M4UO	23H7G0	S39	2 Guestrooms	09/03/2021	09/07/2021	4
44L8W8	151290	S45	3 Guestrooms	09/03/2021	09/07/2021	4
44M57T	23G2VG	S27A	1 Guestroom	09/03/2021	09/06/2021	3
44M3VI	23H74G	S40A	1 Guestroom	09/03/2021	09/06/2021	3
44M4ZS	23H7HW	S112E	2 Guestrooms	09/03/2021	09/06/2021	3
44M5AF	23H7L8	S119	2 Guestrooms	09/03/2021	09/06/2021	3
44M2Q7	23H4I1	S22	2 Guestrooms	09/03/2021	09/06/2021	3
44M4TZ	23D862	S23	2 Guestrooms	09/03/2021	09/06/2021	3
44M3LE	23F9NX	S30	2 Guestrooms	09/03/2021	09/06/2021	3
44M4ON	23H7DZ	S43	2 Guestrooms	09/03/2021	09/06/2021	3
44M4L4	23H7D1	S51	2 Guestrooms	09/03/2021	09/06/2021	3
44M1WW	23E4RQ	S57	2 Guestrooms	09/03/2021	09/06/2021	3
44M56V	23H7KC	S59	2 Guestrooms	09/03/2021	09/06/2021	3
44M51E	23H7IE	S60	2 Guestrooms	09/03/2021	09/06/2021	3
44M4ZR	23H7HU	S61	2 Guestrooms	09/03/2021	09/06/2021	3
44M453	23E0DL	S72	2 Guestrooms	09/03/2021	09/06/2021	3
44M4RV	23H7EW	S73	2 Guestrooms	09/03/2021	09/06/2021	3
44M4C8	23H795	S73	2 Guestrooms	09/03/2021	09/06/2021	3
44M4RW	23H7EX	S76	2 Guestrooms	09/03/2021	09/06/2021	3
44M52D	23H7IR	S78	2 Guestrooms	09/03/2021	09/06/2021	3
44M580	23G9J4	S118	3 Guestrooms	09/03/2021	09/06/2021	3
44M4NW	23B6OA	S48	3 Guestrooms	09/03/2021	09/06/2021	3
44M4FF	23H7AU	S52	3 Guestrooms	09/03/2021	09/06/2021	3
44M452	23E0DL	S70	3 Guestrooms	09/03/2021	09/06/2021	3
44M41R	23H764	S97	3 Guestrooms	09/03/2021	09/06/2021	3
44M4EU	23H7AG	S26	4-5 Guestrooms	09/03/2021	09/06/2021	3
44M59X	23B7CE	S33	4-5 Guestrooms	09/03/2021	09/06/2021	3
44M57P	23H7I7	S35	4-5 Guestrooms	09/03/2021	09/06/2021	3
44M3DL	23H0RM	VH3	Ranch House	09/03/2021	09/06/2021	3
44M3DK	23H0RM	VH4	Ranch House	09/03/2021	09/06/2021	3
44M55G	23H7JZ	S18	2 Guestrooms	09/03/2021	09/05/2021	2
44M55F	23H7JY	S61	2 Guestrooms	09/03/2021	09/05/2021	2
44M4ED	23H4ZR	S82	2 Guestrooms	09/03/2021	09/05/2021	2
44M3DV	23E32O	S56	3 Guestrooms	09/03/2021	09/05/2021	2
44M5A4	23H7L3	S50A	1 Guestroom	09/04/2021	09/07/2021	3
44M4AJ	23H6VU	S98B	1 Guestroom	09/04/2021	09/06/2021	2
44M5A5	23H7L4	S14A	1 Guestroom	09/04/2021	09/06/2021	2
44M57G	23H7KM	S29A	1 Guestroom	09/04/2021	09/06/2021	2
44M5BB	23H7LO	S34A	1 Guestroom	09/04/2021	09/06/2021	2
44M5AU	23H7LD	S81A	1 Guestroom	09/04/2021	09/06/2021	2
44M59N	23H7KX	S98A	1 Guestroom	09/04/2021	09/06/2021	2
44M59W	23H1XF	S109E	2 Guestrooms	09/04/2021	09/06/2021	2
44M5A3	23D16E	S97D	2 Guestrooms	09/04/2021	09/06/2021	2
44M38G	216794	S90A	1 Guestroom	09/04/2021	09/05/2021	1
44M5B1	23H7LG	S46	2 Guestrooms	09/04/2021	09/05/2021	1
44M57I	23H7KN	VH7	Ranch House	09/04/2021	09/05/2021	1
44M57Q	23H0DK	S75	2 Guestrooms	09/05/2021	10/01/2021	26
44M54W	23H7JM	VH7	Ranch House	09/05/2021	09/10/2021	5
44M50N	23H7I6	S54A	1 Guestroom	09/05/2021	09/08/2021	3
44M5B0	23H7LF	S99A	1 Guestroom	09/05/2021	09/07/2021	2
44M4SB	23H0DK	S59	2 Guestrooms	09/05/2021	09/07/2021	2
44M5BP	23H7LW	S69A	1 Guestroom	09/05/2021	09/06/2021	1
44M4HV	23H7BE	VH1	Ranch House	09/05/2021	09/06/2021	1
44M5BF	23H0RM	S52C	1 Guestroom	09/05/2021	09/05/2021	0
44M2YL	23E38T	S16	2 Guestrooms	09/06/2021	09/12/2021	6
44M56H	23G8GR	S87	3 Guestrooms	09/06/2021	09/12/2021	6
44M59T	23H7KZ	S23A	1 Guestroom	09/06/2021	09/11/2021	5
44L880	23H5F3	S40A	1 Guestroom	09/06/2021	09/11/2021	5
44M1LA	23H6DT	VH4	Ranch House	09/06/2021	09/10/2021	4
44M4AH	23H6VU	VH5	Ranch House	09/06/2021	09/10/2021	4
44M5A2	23H7L2	S30A	1 Guestroom	09/06/2021	09/08/2021	2
44M5C6	23H7M6	S38A	1 Guestroom	09/06/2021	09/08/2021	2
44L93P	23H5Q5	S41A	1 Guestroom	09/06/2021	09/08/2021	2
44M4Z2	23H7HI	S77A	1 Guestroom	09/06/2021	09/08/2021	2
44M54G	23G2X4	S82A	1 Guestroom	09/06/2021	09/08/2021	2

BRASADA RANCH**Property Management System Extract - All Reservations 2019-2021**

Due to the amount of data, 2014-2018 is available on request

Data Extraction: May 03, 2022

ResID	GuestID	Room#	GuestroomConfig	Arrival	Departure	Nights
44M0UR	23H662	VH2	Ranch House	09/06/2021	09/08/2021	2
44M3OT	23H72Y	VH4	Ranch House	09/06/2021	09/08/2021	2
44M57J	23H7KO	S76A	1 Guestroom	09/06/2021	09/07/2021	1
44M5C4	23D044	S32	4-5 Guestrooms	09/06/2021	09/07/2021	1
44M513	23G57J	VH1	Ranch House	09/06/2021	09/07/2021	1
44M57V	23E8UV	VH1	Ranch House	09/06/2021	09/07/2021	1
44M5C0	23H7M4	S32	4-5 Guestrooms	09/06/2021	09/06/2021	0
44L7Y0	23D2ZP	S63	2 Guestrooms	09/07/2021	09/12/2021	5
44M19P	23H0V6	S32	4-5 Guestrooms	09/07/2021	09/12/2021	5
44M5B4	23G9NC	S71A	1 Guestroom	09/07/2021	09/11/2021	4
44M56F	23H7K2	S74B	1 Guestroom	09/07/2021	09/10/2021	3
44M2D9	23H6MU	S2B	2 Guestrooms	09/07/2021	09/10/2021	3
44M52J	23H4D7	S59	2 Guestrooms	09/07/2021	09/10/2021	3
44M56E	23H7K2	S35	4-5 Guestrooms	09/07/2021	09/10/2021	3
44M1OE	23H19O	VH3	Ranch House	09/07/2021	09/10/2021	3
44M5AY	23H7LE	S76A	1 Guestroom	09/07/2021	09/09/2021	2
44M55A	23H48F	S27	2 Guestrooms	09/07/2021	09/09/2021	2
44M57S	23G7WP	S57	2 Guestrooms	09/07/2021	09/09/2021	2
44M2J1	23H6P6	VH1	Ranch House	09/07/2021	09/09/2021	2
44M1NX	23H6EQ	VH7	Ranch House	09/07/2021	09/09/2021	2
44M3IT	23H715	S25A	1 Guestroom	09/07/2021	09/08/2021	1
44M5CA	23G41K	VH3	Ranch House	09/07/2021	09/08/2021	1
44M105	23G7QU	S22	2 Guestrooms	09/08/2021	09/12/2021	4
44M3JB	23H2XU	S111	3 Guestrooms	09/08/2021	09/12/2021	4
44M5AQ	2349WA	S84B	1 Guestroom	09/08/2021	09/11/2021	3
44M0SI	23H654	VH2	Ranch House	09/08/2021	09/11/2021	3
44M39H	23H6IJ	S109B	1 Guestroom	09/08/2021	09/10/2021	2
44M25F	23H6IJ	S109B	1 Guestroom	09/08/2021	09/10/2021	2
44M3A3	23H6IJ	S109C	1 Guestroom	09/08/2021	09/10/2021	2
44M24D	23H6IJ	S109C	1 Guestroom	09/08/2021	09/10/2021	2
44M24E	23H6IJ	S111B	1 Guestroom	09/08/2021	09/10/2021	2
44M24F	23H6IJ	S111C	1 Guestroom	09/08/2021	09/10/2021	2
44M3A4	23H6IJ	S112B	1 Guestroom	09/08/2021	09/10/2021	2
44M255	23H6IJ	S112B	1 Guestroom	09/08/2021	09/10/2021	2
44M3A5	23H6IJ	S112C	1 Guestroom	09/08/2021	09/10/2021	2
44M256	23H6IJ	S112C	1 Guestroom	09/08/2021	09/10/2021	2
44M3AF	23H6IJ	S118B	1 Guestroom	09/08/2021	09/10/2021	2
44M24V	23H6IJ	S118B	1 Guestroom	09/08/2021	09/10/2021	2
44M3AG	23H6IJ	S118C	1 Guestroom	09/08/2021	09/10/2021	2
44M24W	23H6IJ	S118C	1 Guestroom	09/08/2021	09/10/2021	2
44M39P	23H6IJ	S119B	1 Guestroom	09/08/2021	09/10/2021	2
44M24X	23H6IJ	S119B	1 Guestroom	09/08/2021	09/10/2021	2
44M39O	23H6IJ	S13B	1 Guestroom	09/08/2021	09/10/2021	2
44M24U	23H6IJ	S13B	1 Guestroom	09/08/2021	09/10/2021	2
44M39I	23H6IJ	S14B	1 Guestroom	09/08/2021	09/10/2021	2
44M242	23H6IJ	S14B	1 Guestroom	09/08/2021	09/10/2021	2
44M3BC	23H6IJ	S14C	1 Guestroom	09/08/2021	09/10/2021	2
44M243	23H6IJ	S14C	1 Guestroom	09/08/2021	09/10/2021	2
44M3B2	23H6IJ	S23B	1 Guestroom	09/08/2021	09/10/2021	2
44M241	23H6IJ	S23B	1 Guestroom	09/08/2021	09/10/2021	2
44M25I	23H6IJ	S24B	1 Guestroom	09/08/2021	09/10/2021	2
44M3BO	23H6IJ	S24B	1 Guestroom	09/08/2021	09/10/2021	2
44M3AQ	23H6IJ	S24C	1 Guestroom	09/08/2021	09/10/2021	2
44M25H	23H6IJ	S24C	1 Guestroom	09/08/2021	09/10/2021	2
44M39U	23H6IJ	S24D	1 Guestroom	09/08/2021	09/10/2021	2
44M25M	23H6IJ	S24D	1 Guestroom	09/08/2021	09/10/2021	2
44M3AY	23H6IJ	S26B	1 Guestroom	09/08/2021	09/10/2021	2
44M24Z	23H6IJ	S26B	1 Guestroom	09/08/2021	09/10/2021	2
44M3AK	23H6IJ	S26C	1 Guestroom	09/08/2021	09/10/2021	2
44M24Y	23H6IJ	S26C	1 Guestroom	09/08/2021	09/10/2021	2
44M39W	23H6IJ	S26D	1 Guestroom	09/08/2021	09/10/2021	2
44M24O	23H6IJ	S26D	1 Guestroom	09/08/2021	09/10/2021	2
44M39B	23H6IJ	S27B	1 Guestroom	09/08/2021	09/10/2021	2
44M23C	23H6IJ	S27B	1 Guestroom	09/08/2021	09/10/2021	2
44M3BF	23H6IJ	S28B	1 Guestroom	09/08/2021	09/10/2021	2
44M24P	23H6IJ	S28B	1 Guestroom	09/08/2021	09/10/2021	2
44M39A	23H6IJ	S28C	1 Guestroom	09/08/2021	09/10/2021	2
44M25E	23H6IJ	S28C	1 Guestroom	09/08/2021	09/10/2021	2
44M3BA	23H6IJ	S28D	1 Guestroom	09/08/2021	09/10/2021	2
44M24Q	23H6IJ	S28D	1 Guestroom	09/08/2021	09/10/2021	2
44M3AP	23H6IJ	S30B	1 Guestroom	09/08/2021	09/10/2021	2
44M25G	23H6IJ	S30B	1 Guestroom	09/08/2021	09/10/2021	2
44M3AM	23H6IJ	S33B	1 Guestroom	09/08/2021	09/10/2021	2
44L2EX	23H3MJ	S33B	1 Guestroom	09/08/2021	09/10/2021	2
44M3AN	23H6IJ	S33C	1 Guestroom	09/08/2021	09/10/2021	2
44L2EY	23H3MJ	S33C	1 Guestroom	09/08/2021	09/10/2021	2
44M3BL	23H6IJ	S33D	1 Guestroom	09/08/2021	09/10/2021	2
44L2EZ	23H3MJ	S33D	1 Guestroom	09/08/2021	09/10/2021	2
44M3BM	23H6IJ	S34B	1 Guestroom	09/08/2021	09/10/2021	2
44L2ET	23H3MJ	S34B	1 Guestroom	09/08/2021	09/10/2021	2
44M3AS	23H6IJ	S34C	1 Guestroom	09/08/2021	09/10/2021	2
44L2EU	23H3MJ	S34C	1 Guestroom	09/08/2021	09/10/2021	2
44M3AT	23H6IJ	S34D	1 Guestroom	09/08/2021	09/10/2021	2
44L2EV	23H3MJ	S34D	1 Guestroom	09/08/2021	09/10/2021	2
44M3B5	23H6IJ	S35B	1 Guestroom	09/08/2021	09/10/2021	2
44M26D	23H6IJ	S35B	1 Guestroom	09/08/2021	09/10/2021	2
44M3AA	23H6IJ	S35C	1 Guestroom	09/08/2021	09/10/2021	2
44M259	23H6IJ	S35C	1 Guestroom	09/08/2021	09/10/2021	2
44M3AB	23H6IJ	S35D	1 Guestroom	09/08/2021	09/10/2021	2
44M25A	23H6IJ	S35D	1 Guestroom	09/08/2021	09/10/2021	2
44M3AZ	23H6IJ	S36B	1 Guestroom	09/08/2021	09/10/2021	2
44M3A6	23H6IJ	S36C	1 Guestroom	09/08/2021	09/10/2021	2
44M39R	23H6IJ	S36D	1 Guestroom	09/08/2021	09/10/2021	2
44M3AU	23H6IJ	S37B	1 Guestroom	09/08/2021	09/10/2021	2

BRASADA RANCH**Property Management System Extract - All Reservations 2019-2021**

Due to the amount of data, 2014-2018 is available on request

Data Extraction: May 03, 2022

ResID	GuestID	Room#	GuestroomConfig	Arrival	Departure	Nights
44M25J	23H6IJ	S37B	1 Guestroom	09/08/2021	09/10/2021	2
44M3AV	23H6IJ	S37C	1 Guestroom	09/08/2021	09/10/2021	2
44M25K	23H6IJ	S37C	1 Guestroom	09/08/2021	09/10/2021	2
44M25L	23H6IJ	S37D	1 Guestroom	09/08/2021	09/10/2021	2
44M3BN	23H6IJ	S37D	1 Guestroom	09/08/2021	09/10/2021	2
44M39Z	23H6IJ	S38B	1 Guestroom	09/08/2021	09/10/2021	2
44M25B	23H6IJ	S38B	1 Guestroom	09/08/2021	09/10/2021	2
44M3AD	23H6IJ	S38C	1 Guestroom	09/08/2021	09/10/2021	2
44M25C	23H6IJ	S38C	1 Guestroom	09/08/2021	09/10/2021	2
44M3AH	23H6IJ	S38D	1 Guestroom	09/08/2021	09/10/2021	2
44M25D	23H6IJ	S38D	1 Guestroom	09/08/2021	09/10/2021	2
44M3A7	23H6IJ	S39B	1 Guestroom	09/08/2021	09/10/2021	2
44M24R	23H6IJ	S39B	1 Guestroom	09/08/2021	09/10/2021	2
44M38O	23H6IJ	S40B	1 Guestroom	09/08/2021	09/10/2021	2
44M269	23H6IJ	S40B	1 Guestroom	09/08/2021	09/10/2021	2
44M38Q	23H6IJ	S41B	1 Guestroom	09/08/2021	09/10/2021	2
44M24S	23H6IJ	S41B	1 Guestroom	09/08/2021	09/10/2021	2
44M236	23H6IJ	S42B	1 Guestroom	09/08/2021	09/10/2021	2
44M39L	23H6IJ	S42B	1 Guestroom	09/08/2021	09/10/2021	2
44M39Y	23H6IJ	S43B	1 Guestroom	09/08/2021	09/10/2021	2
44M25T	23H6IJ	S43B	1 Guestroom	09/08/2021	09/10/2021	2
44M38K	23H6IJ	S45B	1 Guestroom	09/08/2021	09/10/2021	2
44M24N	23H6IJ	S45B	1 Guestroom	09/08/2021	09/10/2021	2
44M38L	23H6IJ	S45C	1 Guestroom	09/08/2021	09/10/2021	2
44M25S	23H6IJ	S45C	1 Guestroom	09/08/2021	09/10/2021	2
44M39M	23H6IJ	S46B	1 Guestroom	09/08/2021	09/10/2021	2
44M24T	23H6IJ	S46B	1 Guestroom	09/08/2021	09/10/2021	2
44M3B9	23H6IJ	S47B	1 Guestroom	09/08/2021	09/10/2021	2
44M26I	23H6IJ	S47B	1 Guestroom	09/08/2021	09/10/2021	2
44M3BE	23H6IJ	S48B	1 Guestroom	09/08/2021	09/10/2021	2
44M23R	23H6IJ	S48B	1 Guestroom	09/08/2021	09/10/2021	2
44M3AE	23H6IJ	S48C	1 Guestroom	09/08/2021	09/10/2021	2
44M26A	23H6IJ	S48C	1 Guestroom	09/08/2021	09/10/2021	2
44M25Z	23H6IJ	S50B	1 Guestroom	09/08/2021	09/10/2021	2
44M260	23H6IJ	S50C	1 Guestroom	09/08/2021	09/10/2021	2
44M38M	23H6IJ	S51B	1 Guestroom	09/08/2021	09/10/2021	2
44M24J	23H6IJ	S51B	1 Guestroom	09/08/2021	09/10/2021	2
44M39C	23H6IJ	S52B	1 Guestroom	09/08/2021	09/10/2021	2
44M263	23H6IJ	S52B	1 Guestroom	09/08/2021	09/10/2021	2
44M39D	23H6IJ	S52C	1 Guestroom	09/08/2021	09/10/2021	2
44M252	23H6IJ	S52C	1 Guestroom	09/08/2021	09/10/2021	2
44M38S	23H6IJ	S54B	1 Guestroom	09/08/2021	09/10/2021	2
44M26B	23H6IJ	S54B	1 Guestroom	09/08/2021	09/10/2021	2
44M38T	23H6IJ	S56B	1 Guestroom	09/08/2021	09/10/2021	2
44M240	23H6IJ	S56B	1 Guestroom	09/08/2021	09/10/2021	2
44M38N	23H6IJ	S56C	1 Guestroom	09/08/2021	09/10/2021	2
44M25R	23H6IJ	S56C	1 Guestroom	09/08/2021	09/10/2021	2
44M39E	23H6IJ	S57B	1 Guestroom	09/08/2021	09/10/2021	2
44M253	23H6IJ	S57B	1 Guestroom	09/08/2021	09/10/2021	2
44M254	23H6IJ	S58B	1 Guestroom	09/08/2021	09/10/2021	2
44M39K	23H6IJ	S60B	1 Guestroom	09/08/2021	09/10/2021	2
44M25Q	23H6IJ	S60B	1 Guestroom	09/08/2021	09/10/2021	2
44M3AJ	23H6IJ	S61B	1 Guestroom	09/08/2021	09/10/2021	2
44M25Y	23H6IJ	S61B	1 Guestroom	09/08/2021	09/10/2021	2
44M3A8	23H6IJ	S64B	1 Guestroom	09/08/2021	09/10/2021	2
44M25U	23H6IJ	S64B	1 Guestroom	09/08/2021	09/10/2021	2
44M3A0	23H6IJ	S66B	1 Guestroom	09/08/2021	09/10/2021	2
44M262	23H6IJ	S66B	1 Guestroom	09/08/2021	09/10/2021	2
44M38V	23H6IJ	S68B	1 Guestroom	09/08/2021	09/10/2021	2
44M25V	23H6IJ	S68B	1 Guestroom	09/08/2021	09/10/2021	2
44M38W	23H6IJ	S68C	1 Guestroom	09/08/2021	09/10/2021	2
44M25W	23H6IJ	S68C	1 Guestroom	09/08/2021	09/10/2021	2
44M249	23H6IJ	S69B	1 Guestroom	09/08/2021	09/10/2021	2
44M3B1	23H6IJ	S70B	1 Guestroom	09/08/2021	09/10/2021	2
44M268	23H6IJ	S70B	1 Guestroom	09/08/2021	09/10/2021	2
44M39T	23H6IJ	S70C	1 Guestroom	09/08/2021	09/10/2021	2
44M3BD	23H6IJ	S71B	1 Guestroom	09/08/2021	09/10/2021	2
44M264	23H6IJ	S71B	1 Guestroom	09/08/2021	09/10/2021	2
44M3AI	23H6IJ	S72B	1 Guestroom	09/08/2021	09/10/2021	2
44M24K	23H6IJ	S72B	1 Guestroom	09/08/2021	09/10/2021	2
44M3BK	23H6IJ	S73B	1 Guestroom	09/08/2021	09/10/2021	2
44M250	23H6IJ	S73B	1 Guestroom	09/08/2021	09/10/2021	2
44M3B3	23H6IJ	S77B	1 Guestroom	09/08/2021	09/10/2021	2
44M23B	23H6IJ	S77B	1 Guestroom	09/08/2021	09/10/2021	2
44M3B4	23H6IJ	S78B	1 Guestroom	09/08/2021	09/10/2021	2
44M23D	23H6IJ	S78B	1 Guestroom	09/08/2021	09/10/2021	2
44M38Z	23H6IJ	S81B	1 Guestroom	09/08/2021	09/10/2021	2
44M23F	23H6IJ	S81B	1 Guestroom	09/08/2021	09/10/2021	2
44M39I	23H6IJ	S81C	1 Guestroom	09/08/2021	09/10/2021	2
44M23H	23H6IJ	S81C	1 Guestroom	09/08/2021	09/10/2021	2
44M23J	23H6IJ	S82B	1 Guestroom	09/08/2021	09/10/2021	2
44M3B6	23H6IJ	S84B	1 Guestroom	09/08/2021	09/10/2021	2
44M23K	23H6IJ	S84B	1 Guestroom	09/08/2021	09/10/2021	2
44M3BB	23H6IJ	S85B	1 Guestroom	09/08/2021	09/10/2021	2
44M25N	23H6IJ	S85B	1 Guestroom	09/08/2021	09/10/2021	2
44M39G	23H6IJ	S85C	1 Guestroom	09/08/2021	09/10/2021	2
44M23Z	23H6IJ	S85C	1 Guestroom	09/08/2021	09/10/2021	2
44L2F0	23H3MJ	S87B	1 Guestroom	09/08/2021	09/10/2021	2
44M3B7	23H6IJ	S90B	1 Guestroom	09/08/2021	09/10/2021	2
44M265	23H6IJ	S90B	1 Guestroom	09/08/2021	09/10/2021	2
44M3B8	23H6IJ	S97B	1 Guestroom	09/08/2021	09/10/2021	2
44M266	23H6IJ	S97B	1 Guestroom	09/08/2021	09/10/2021	2
44M395	23H6IJ	S97C	1 Guestroom	09/08/2021	09/10/2021	2
44M267	23H6IJ	S97C	1 Guestroom	09/08/2021	09/10/2021	2

BRASADA RANCH**Property Management System Extract - All Reservations 2019-2021**

Due to the amount of data, 2014-2018 is available on request

Data Extraction: May 03, 2022

ResID	GuestID	Room#	GuestroomConfig	Arrival	Departure	Nights
44M397	23H6IJ	S98B	1 Guestroom	09/08/2021	09/10/2021	2
44M396	23H6IJ	S99B	1 Guestroom	09/08/2021	09/10/2021	2
44M23P	23H6IJ	S99B	1 Guestroom	09/08/2021	09/10/2021	2
44M26C	23H6IJ	SSTU	1 Guestroom	09/08/2021	09/10/2021	2
44M257	23H6IJ	SSTU	1 Guestroom	09/08/2021	09/10/2021	2
44M3A1	23H6IJ	S109A	1 Guestroom	09/08/2021	09/10/2021	2
44M24I	23H6IJ	S109A	1 Guestroom	09/08/2021	09/10/2021	2
44M24G	23H6IJ	S111A	1 Guestroom	09/08/2021	09/10/2021	2
44M3BX	23H6IJ	S112A	1 Guestroom	09/08/2021	09/10/2021	2
44M24H	23H6IJ	S112A	1 Guestroom	09/08/2021	09/10/2021	2
44M3BY	23H6IJ	S118A	1 Guestroom	09/08/2021	09/10/2021	2
44M23Q	23H6IJ	S118A	1 Guestroom	09/08/2021	09/10/2021	2
44M399	23H6IJ	S119A	1 Guestroom	09/08/2021	09/10/2021	2
44M26M	23H6IJ	S119A	1 Guestroom	09/08/2021	09/10/2021	2
44M3BU	23H6IJ	S13A	1 Guestroom	09/08/2021	09/10/2021	2
44M24A	23H6IJ	S13A	1 Guestroom	09/08/2021	09/10/2021	2
44M39J	23H6IJ	S14A	1 Guestroom	09/08/2021	09/10/2021	2
44M26F	23H6IJ	S14A	1 Guestroom	09/08/2021	09/10/2021	2
44M38U	23H6IJ	S23A	1 Guestroom	09/08/2021	09/10/2021	2
44M26I	23H6IJ	S23A	1 Guestroom	09/08/2021	09/10/2021	2
44M3AX	23H6IJ	S24A	1 Guestroom	09/08/2021	09/10/2021	2
44M25O	23H6IJ	S24A	1 Guestroom	09/08/2021	09/10/2021	2
44M39S	23H6IJ	S26A	1 Guestroom	09/08/2021	09/10/2021	2
44M23U	23H6IJ	S26A	1 Guestroom	09/08/2021	09/10/2021	2
44M39Q	23H6IJ	S27A	1 Guestroom	09/08/2021	09/10/2021	2
44M26J	23H6IJ	S27A	1 Guestroom	09/08/2021	09/10/2021	2
44M3A9	23H6IJ	S28A	1 Guestroom	09/08/2021	09/10/2021	2
44M23V	23H6IJ	S28A	1 Guestroom	09/08/2021	09/10/2021	2
44M3C4	23H6IJ	S30A	1 Guestroom	09/08/2021	09/10/2021	2
44M23W	23H6IJ	S30A	1 Guestroom	09/08/2021	09/10/2021	2
44M3AO	23H6IJ	S33A	1 Guestroom	09/08/2021	09/10/2021	2
44L2EW	23H3MJ	S33A	1 Guestroom	09/08/2021	09/10/2021	2
44M3AR	23H6IJ	S34A	1 Guestroom	09/08/2021	09/10/2021	2
44L2ER	23H3MJ	S34A	1 Guestroom	09/08/2021	09/10/2021	2
44M39N	23H6IJ	S35A	1 Guestroom	09/08/2021	09/10/2021	2
44M258	23H6IJ	S35A	1 Guestroom	09/08/2021	09/10/2021	2
44M3AC	23H6IJ	S36A	1 Guestroom	09/08/2021	09/10/2021	2
44M3AW	23H6IJ	S37A	1 Guestroom	09/08/2021	09/10/2021	2
44M25P	23H6IJ	S37A	1 Guestroom	09/08/2021	09/10/2021	2
44M39X	23H6IJ	S38A	1 Guestroom	09/08/2021	09/10/2021	2
44M246	23H6IJ	S38A	1 Guestroom	09/08/2021	09/10/2021	2
44M3BZ	23H6IJ	S39A	1 Guestroom	09/08/2021	09/10/2021	2
44M245	23H6IJ	S39A	1 Guestroom	09/08/2021	09/10/2021	2
44M56L	23H7K5	S39A	1 Guestroom	09/08/2021	09/10/2021	2
44M38R	23H6IJ	S40A	1 Guestroom	09/08/2021	09/10/2021	2
44M26N	23H6IJ	S40A	1 Guestroom	09/08/2021	09/10/2021	2
44M3C5	23H6IJ	S41A	1 Guestroom	09/08/2021	09/10/2021	2
44M23E	23H6IJ	S41A	1 Guestroom	09/08/2021	09/10/2021	2
44M3BR	23H6IJ	S42A	1 Guestroom	09/08/2021	09/10/2021	2
44M24M	23H6IJ	S42A	1 Guestroom	09/08/2021	09/10/2021	2
44M3BS	23H6IJ	S43A	1 Guestroom	09/08/2021	09/10/2021	2
44M23G	23H6IJ	S43A	1 Guestroom	09/08/2021	09/10/2021	2
44M3BV	23H6IJ	S45A	1 Guestroom	09/08/2021	09/10/2021	2
44M23T	23H6IJ	S45A	1 Guestroom	09/08/2021	09/10/2021	2
44M3C1	23H6IJ	S46A	1 Guestroom	09/08/2021	09/10/2021	2
44M248	23H6IJ	S46A	1 Guestroom	09/08/2021	09/10/2021	2
44M23A	23H6IJ	S47A	1 Guestroom	09/08/2021	09/10/2021	2
44M398	23H6IJ	S47A	1 Guestroom	09/08/2021	09/10/2021	2
44M3BQ	23H6IJ	S48A	1 Guestroom	09/08/2021	09/10/2021	2
44M24C	23H6IJ	S48A	1 Guestroom	09/08/2021	09/10/2021	2
44M23S	23H6IJ	S50A	1 Guestroom	09/08/2021	09/10/2021	2
44M3BG	23H6IJ	S51A	1 Guestroom	09/08/2021	09/10/2021	2
44M24B	23H6IJ	S51A	1 Guestroom	09/08/2021	09/10/2021	2
44M3BP	23H6IJ	S52A	1 Guestroom	09/08/2021	09/10/2021	2
44M26E	23H6IJ	S52A	1 Guestroom	09/08/2021	09/10/2021	2
44M3C0	23H6IJ	S54A	1 Guestroom	09/08/2021	09/10/2021	2
44M251	23H6IJ	S54A	1 Guestroom	09/08/2021	09/10/2021	2
44M3A2	23H6IJ	S56A	1 Guestroom	09/08/2021	09/10/2021	2
44M244	23H6IJ	S56A	1 Guestroom	09/08/2021	09/10/2021	2
44M3C2	23H6IJ	S57A	1 Guestroom	09/08/2021	09/10/2021	2
44M23X	23H6IJ	S57A	1 Guestroom	09/08/2021	09/10/2021	2
44M238	23H6IJ	S58A	1 Guestroom	09/08/2021	09/10/2021	2
44M3BJ	23H6IJ	S60A	1 Guestroom	09/08/2021	09/10/2021	2
44M234	23H6IJ	S60A	1 Guestroom	09/08/2021	09/10/2021	2
44M3C3	23H6IJ	S61A	1 Guestroom	09/08/2021	09/10/2021	2
44M247	23H6IJ	S61A	1 Guestroom	09/08/2021	09/10/2021	2
44M3BW	23H6IJ	S64A	1 Guestroom	09/08/2021	09/10/2021	2
44M23I	23H6IJ	S64A	1 Guestroom	09/08/2021	09/10/2021	2
44M237	23H6IJ	S66A	1 Guestroom	09/08/2021	09/10/2021	2
44M3BT	23H6IJ	S66A	1 Guestroom	09/08/2021	09/10/2021	2
44M3BI	23H6IJ	S68A	1 Guestroom	09/08/2021	09/10/2021	2
44M24L	23H6IJ	S68A	1 Guestroom	09/08/2021	09/10/2021	2
44M235	23H6IJ	S69A	1 Guestroom	09/08/2021	09/10/2021	2
44M38P	23H6IJ	S70A	1 Guestroom	09/08/2021	09/10/2021	2
44M25X	23H6IJ	S70A	1 Guestroom	09/08/2021	09/10/2021	2
44M239	23H6IJ	S71A	1 Guestroom	09/08/2021	09/10/2021	2
44M39V	23H6IJ	S71A	1 Guestroom	09/08/2021	09/10/2021	2
44M3BH	23H6IJ	S72A	1 Guestroom	09/08/2021	09/10/2021	2
44M26G	23H6IJ	S72A	1 Guestroom	09/08/2021	09/10/2021	2
44M3AL	23H6IJ	S73A	1 Guestroom	09/08/2021	09/10/2021	2
44M26H	23H6IJ	S73A	1 Guestroom	09/08/2021	09/10/2021	2
44M38X	23H6IJ	S77A	1 Guestroom	09/08/2021	09/10/2021	2
44M26O	23H6IJ	S77A	1 Guestroom	09/08/2021	09/10/2021	2
44M38Y	23H6IJ	S78A	1 Guestroom	09/08/2021	09/10/2021	2

BRASADA RANCH**Property Management System Extract - All Reservations 2019-2021**

Due to the amount of data, 2014-2018 is available on request

Data Extraction: May 03, 2022

ResID	GuestID	Room#	GuestroomConfig	Arrival	Departure	Nights
44M26K	23H6IJ	S78A	1 Guestroom	09/08/2021	09/10/2021	2
44M390	23H6IJ	S81A	1 Guestroom	09/08/2021	09/10/2021	2
44M26L	23H6IJ	S81A	1 Guestroom	09/08/2021	09/10/2021	2
44M26P	23H6IJ	S82A	1 Guestroom	09/08/2021	09/10/2021	2
44M392	23H6IJ	S84A	1 Guestroom	09/08/2021	09/10/2021	2
44M23Y	23H6IJ	S84A	1 Guestroom	09/08/2021	09/10/2021	2
44M39F	23H6IJ	S85A	1 Guestroom	09/08/2021	09/10/2021	2
44M23L	23H6IJ	S85A	1 Guestroom	09/08/2021	09/10/2021	2
44M393	23H6IJ	S90A	1 Guestroom	09/08/2021	09/10/2021	2
44M23M	23H6IJ	S90A	1 Guestroom	09/08/2021	09/10/2021	2
44M394	23H6IJ	S97A	1 Guestroom	09/08/2021	09/10/2021	2
44M23N	23H6IJ	S97A	1 Guestroom	09/08/2021	09/10/2021	2
44M3B0	23H6IJ	S98A	1 Guestroom	09/08/2021	09/10/2021	2
44M230	23H6IJ	S99A	1 Guestroom	09/08/2021	09/10/2021	2
44M5BA	2363GO	S32C	1 Guestroom	09/08/2021	09/09/2021	1
44M3F6	23H54D	S69	2 Guestrooms	09/09/2021	09/13/2021	4
44M0KW	23H4UA	S24	4-5 Guestrooms	09/09/2021	09/13/2021	4
44M52I	23H7IS	S46A	1 Guestroom	09/09/2021	09/12/2021	3
44M006	23E77B	S72	2 Guestrooms	09/09/2021	09/12/2021	3
44M004	23E77B	S76	2 Guestrooms	09/09/2021	09/12/2021	3
44M007	23E77B	S77	2 Guestrooms	09/09/2021	09/12/2021	3
44M11F	23H4CY	S82	2 Guestrooms	09/09/2021	09/12/2021	3
44M516	23E313	S29	3 Guestrooms	09/09/2021	09/12/2021	3
44M0JU	23H5F7	S25	4-5 Guestrooms	09/09/2021	09/12/2021	3
44M20J	23H6JH	S36	4-5 Guestrooms	09/09/2021	09/12/2021	3
44M5E0	23H06S	S40A	1 Guestroom	09/09/2021	09/11/2021	2
44M544	23H7JD	S13	2 Guestrooms	09/09/2021	09/11/2021	2
44M0U4	23H65U	VH2	Ranch House	09/09/2021	09/11/2021	2
44M5D9	23H7MP	S61A	1 Guestroom	09/09/2021	09/10/2021	1
44M5A0	23H7L1	VH3	Ranch House	09/09/2021	09/10/2021	1
44M5CB	23H2LO	VH8	Ranch House	09/09/2021	09/10/2021	1
44M3M3	23H6VU	VH7	Ranch House	09/10/2021	09/26/2021	16
44M2QT	23H6SC	S98	2 Guestrooms	09/10/2021	09/18/2021	8
44M4TW	23H7FO	S61A	1 Guestroom	09/10/2021	09/17/2021	7
44M4VK	23H5XO	S30A	1 Guestroom	09/10/2021	09/14/2021	4
44M4SJ	23H6VU	S48A	1 Guestroom	09/10/2021	09/14/2021	4
44M4N0	23E7NW	S30	2 Guestrooms	09/10/2021	09/14/2021	4
44M57R	2349WF	S39	2 Guestrooms	09/10/2021	09/14/2021	4
44M4JS	23H7C8	S51	2 Guestrooms	09/10/2021	09/14/2021	4
44M4RT	23H7EU	S81	3 Guestrooms	09/10/2021	09/14/2021	4
44M4JL	23H7C5	S18A	1 Guestroom	09/10/2021	09/13/2021	3
44M466	221773	S30A	1 Guestroom	09/10/2021	09/13/2021	3
44M0SE	2378XV	S42A	1 Guestroom	09/10/2021	09/13/2021	3
44M5CE	23H5PY	S99	2 Guestrooms	09/10/2021	09/13/2021	3
44M57M	23H7KQ	S97	3 Guestrooms	09/10/2021	09/13/2021	3
44M4VH	23H6VU	S23B	1 Guestroom	09/10/2021	09/12/2021	2
44M2D6	23H6MR	S24B	1 Guestroom	09/10/2021	09/12/2021	2
44M2D5	23H6MQ	S24C	1 Guestroom	09/10/2021	09/12/2021	2
44M40J	23H7DX	S24D	1 Guestroom	09/10/2021	09/12/2021	2
44M3MN	23H728	S32C	1 Guestroom	09/10/2021	09/12/2021	2
44M2AO	23H54D	S34C	1 Guestroom	09/10/2021	09/12/2021	2
44M2AP	23H7OS	S34D	1 Guestroom	09/10/2021	09/12/2021	2
44M3F7	23H7DH	S35C	1 Guestroom	09/10/2021	09/12/2021	2
44M3F8	23H54D	S35D	1 Guestroom	09/10/2021	09/12/2021	2
44M4AI	23H6VU	S23A	1 Guestroom	09/10/2021	09/12/2021	2
44M4NX	23H7DP	S27A	1 Guestroom	09/10/2021	09/12/2021	2
44L2FS	23H54D	S35A	1 Guestroom	09/10/2021	09/12/2021	2
44M4WS	23E8UC	S39A	1 Guestroom	09/10/2021	09/12/2021	2
44M4P7	23H7E5	S54A	1 Guestroom	09/10/2021	09/12/2021	2
44M2ZD	23H6VN	S57A	1 Guestroom	09/10/2021	09/12/2021	2
44M55B	23G6VX	S69A	1 Guestroom	09/10/2021	09/12/2021	2
44M41W	23H767	S90A	1 Guestroom	09/10/2021	09/12/2021	2
44M4OS	23H4YB	S13	2 Guestrooms	09/10/2021	09/12/2021	2
44M3XL	23H75D	S39	2 Guestrooms	09/10/2021	09/12/2021	2
44M4JM	23G6S7	S41	2 Guestrooms	09/10/2021	09/12/2021	2
44L2FN	23H6IC	S46	2 Guestrooms	09/10/2021	09/12/2021	2
44M2GO	23H6OC	S60	2 Guestrooms	09/10/2021	09/12/2021	2
44M5CV	23H7ML	S74	2 Guestrooms	09/10/2021	09/12/2021	2
44M5AH	23H5RI	S82	2 Guestrooms	09/10/2021	09/12/2021	2
44M4IJ	23H7BN	S84	2 Guestrooms	09/10/2021	09/12/2021	2
44M4W8	23H7GK	S90	2 Guestrooms	09/10/2021	09/12/2021	2
44M4RY	23H7MB	S109	3 Guestrooms	09/10/2021	09/12/2021	2
44M3DI	147240	S112	3 Guestrooms	09/10/2021	09/12/2021	2
44L7W8	23H54D	S45	3 Guestrooms	09/10/2021	09/12/2021	2
44L2FO	23H54D	S45	3 Guestrooms	09/10/2021	09/12/2021	2
44L2FP	23H54D	S48	3 Guestrooms	09/10/2021	09/12/2021	2
44M51Y	23F2LH	S56	3 Guestrooms	09/10/2021	09/12/2021	2
44M5CD	23G9HQ	S56	3 Guestrooms	09/10/2021	09/12/2021	2
44M1X1	23E76G	S26	4-5 Guestrooms	09/10/2021	09/12/2021	2
44M3DW	23H6ZK	S28	4-5 Guestrooms	09/10/2021	09/12/2021	2
44L2FQ	23H54D	S33	4-5 Guestrooms	09/10/2021	09/12/2021	2
44L2FR	23H54D	S34	4-5 Guestrooms	09/10/2021	09/12/2021	2
44M3DX	23H6ZK	S36	4-5 Guestrooms	09/10/2021	09/12/2021	2
44M3DY	23H6ZK	S37	4-5 Guestrooms	09/10/2021	09/12/2021	2
44M22C	23H6K7	S38	4-5 Guestrooms	09/10/2021	09/12/2021	2
44M1W3	23H6I3	VH1	Ranch House	09/10/2021	09/12/2021	2
44K819	23H6IW	VH1	Ranch House	09/10/2021	09/12/2021	2
44L2N9	23H54D	VH4	Ranch House	09/10/2021	09/12/2021	2
44M22H	23H3YX	VH5	Ranch House	09/10/2021	09/12/2021	2
44M4XP	23H7H1	VH6	Ranch House	09/10/2021	09/12/2021	2
44M27Q	23H6L0	VH6	Ranch House	09/10/2021	09/12/2021	2
44M2CM	23H6MH	VH7	Ranch House	09/10/2021	09/12/2021	2
44M2DL	23H5X8	VH8	Ranch House	09/10/2021	09/12/2021	2
44M5A1	23H473	S66A	1 Guestroom	09/10/2021	09/11/2021	1

BRASADA RANCH**Property Management System Extract - All Reservations 2019-2021**

Due to the amount of data, 2014-2018 is available on request

Data Extraction: May 03, 2022

ResID	GuestID	Room#	GuestroomConfig	Arrival	Departure	Nights
44M5AB	183640	S60A	1 Guestroom	09/11/2021	09/15/2021	4
44M4EO	23H7AD	S68	3 Guestrooms	09/11/2021	09/15/2021	4
44M2XS	23H6UV	S32B	1 Guestroom	09/11/2021	09/13/2021	2
44M37Z	23H6YS	S119A	1 Guestroom	09/11/2021	09/13/2021	2
44M2HD	23H6OL	S52	3 Guestrooms	09/11/2021	09/13/2021	2
44M54T	23H7JI	VH2	Ranch House	09/11/2021	09/13/2021	2
44M4U3	23H7FR	VH4	Ranch House	09/11/2021	09/13/2021	2
44M2AN	23H72X	S34B	1 Guestroom	09/11/2021	09/12/2021	1
44M2AM	23H71P	S34A	1 Guestroom	09/11/2021	09/12/2021	1
44M5EY	23H7N4	S76A	1 Guestroom	09/11/2021	09/12/2021	1
44M5F8	23E6V0	S98	2 Guestrooms	09/11/2021	09/12/2021	1
44M5D6	23H45V	VH3	Ranch House	09/11/2021	09/12/2021	1
44M5DJ	23A33Q	VH7	Ranch House	09/11/2021	09/12/2021	1
44M3M2	23H6VU	VH5	Ranch House	09/12/2021	09/23/2021	11
44M5F2	23H7N5	S63A	1 Guestroom	09/12/2021	09/19/2021	7
44M4GJ	23F0KU	S41	2 Guestrooms	09/12/2021	09/18/2021	6
44M1RP	23H6G4	S66A	1 Guestroom	09/12/2021	09/17/2021	5
44M4VU	23H6VU	VH8	Ranch House	09/12/2021	09/17/2021	5
44M51R	23H7IH	S47A	1 Guestroom	09/12/2021	09/15/2021	3
44M2C2	23H6MB	S71	2 Guestrooms	09/12/2021	09/15/2021	3
44M40Y	23F5U8	S73	2 Guestrooms	09/12/2021	09/15/2021	3
44M5D1	23H7MO	S38B	1 Guestroom	09/12/2021	09/14/2021	2
44M50B	23H7IO	S66A	1 Guestroom	09/12/2021	09/14/2021	2
44M13G	23H2UO	S13	2 Guestrooms	09/12/2021	09/14/2021	2
44M13Q	23H2UO	S22	2 Guestrooms	09/12/2021	09/14/2021	2
44M13S	23H2UO	S23	2 Guestrooms	09/12/2021	09/14/2021	2
44M13K	23H2UO	S39	2 Guestrooms	09/12/2021	09/14/2021	2
44M13U	23H2UO	S40	2 Guestrooms	09/12/2021	09/14/2021	2
44M13J	23H2UO	S43	2 Guestrooms	09/12/2021	09/14/2021	2
44M13M	23H2UO	S54	2 Guestrooms	09/12/2021	09/14/2021	2
44M13P	23H2UO	S57	2 Guestrooms	09/12/2021	09/14/2021	2
44M13O	23H2UO	S59	2 Guestrooms	09/12/2021	09/14/2021	2
44M13I	23H2UO	S63	2 Guestrooms	09/12/2021	09/14/2021	2
44M13F	23H2UO	S64	2 Guestrooms	09/12/2021	09/14/2021	2
44M13R	23H2UO	S69	2 Guestrooms	09/12/2021	09/14/2021	2
44M13Y	23H2UO	S72	2 Guestrooms	09/12/2021	09/14/2021	2
44M13X	23H2UO	S74	2 Guestrooms	09/12/2021	09/14/2021	2
44M13V	23H2UO	S75	2 Guestrooms	09/12/2021	09/14/2021	2
44M13N	23H2UO	S76	2 Guestrooms	09/12/2021	09/14/2021	2
44M13W	23H2UO	S77	2 Guestrooms	09/12/2021	09/14/2021	2
44M13L	23H2UO	S78	2 Guestrooms	09/12/2021	09/14/2021	2
44M13T	23H2UO	S90	2 Guestrooms	09/12/2021	09/14/2021	2
44M13H	23H2UO	S99	2 Guestrooms	09/12/2021	09/14/2021	2
44M13Z	23H2UO	S14	3 Guestrooms	09/12/2021	09/14/2021	2
44M143	23H2UO	S45	3 Guestrooms	09/12/2021	09/14/2021	2
44M140	23H2UO	S50	3 Guestrooms	09/12/2021	09/14/2021	2
44M142	23H2UO	S70	3 Guestrooms	09/12/2021	09/14/2021	2
44M141	23H2UO	S97	3 Guestrooms	09/12/2021	09/14/2021	2
44M14C	23H2UO	S24	4-5 Guestrooms	09/12/2021	09/14/2021	2
44M145	23H2UO	S26	4-5 Guestrooms	09/12/2021	09/14/2021	2
44M149	23H2UO	S28	4-5 Guestrooms	09/12/2021	09/14/2021	2
44M14D	23H2UO	S32	4-5 Guestrooms	09/12/2021	09/14/2021	2
44M14B	23H2UO	S33	4-5 Guestrooms	09/12/2021	09/14/2021	2
44M14A	23H2UO	S34	4-5 Guestrooms	09/12/2021	09/14/2021	2
44M146	23H2UO	S35	4-5 Guestrooms	09/12/2021	09/14/2021	2
44M148	23H2UO	S36	4-5 Guestrooms	09/12/2021	09/14/2021	2
44M144	23H2UO	S37	4-5 Guestrooms	09/12/2021	09/14/2021	2
44M147	23H2UO	S38	4-5 Guestrooms	09/12/2021	09/14/2021	2
44M13E	23H2UO	VH1	Ranch House	09/12/2021	09/14/2021	2
44M13C	23H2UO	VH2	Ranch House	09/12/2021	09/14/2021	2
44M04T	23H5X8	VH3	Ranch House	09/12/2021	09/14/2021	2
44M13D	23H2UO	VH4	Ranch House	09/12/2021	09/14/2021	2
44M13B	23H2UO	VH5	Ranch House	09/12/2021	09/14/2021	2
44M138	23H2UO	VH6	Ranch House	09/12/2021	09/14/2021	2
44M139	23H2UO	VH7	Ranch House	09/12/2021	09/14/2021	2
44M13A	23H2UO	VH8	Ranch House	09/12/2021	09/14/2021	2
44M5FG	23H7NA	S71A	1 Guestroom	09/12/2021	09/13/2021	1
44M5FA	23E4OC	S98	2 Guestrooms	09/12/2021	09/13/2021	1
44M4LD	23H7D4	S2BH	2 Guestrooms	09/13/2021	09/17/2021	4
44M52B	23H6RD	S32	4-5 Guestrooms	09/13/2021	09/17/2021	4
44M5F0	23B7CE	S33	4-5 Guestrooms	09/13/2021	09/16/2021	3
44M4MP	23D9FY	S29	3 Guestrooms	09/13/2021	09/15/2021	2
44M577	110929	S97	3 Guestrooms	09/13/2021	09/15/2021	2
44M45Q	23H772	S99	2 Guestrooms	09/14/2021	09/20/2021	6
44M160	23H68T	S36	4-5 Guestrooms	09/14/2021	09/19/2021	5
44M4ZM	23H7HQ	S13A	1 Guestroom	09/14/2021	09/18/2021	4
44M36L	23H4BF	S34A	1 Guestroom	09/14/2021	09/18/2021	4
44M4KD	23H7CP	S39A	1 Guestroom	09/14/2021	09/17/2021	3
44M5FN	23H5IW	S77A	1 Guestroom	09/14/2021	09/17/2021	3
44M4LX	23H7DA	S46	2 Guestrooms	09/14/2021	09/17/2021	3
44M4LY	23H7DA	S118	3 Guestrooms	09/14/2021	09/17/2021	3
44M04U	23H5X8	VH3	Ranch House	09/14/2021	09/17/2021	3
44M5B3	2356PV	S71A	1 Guestroom	09/14/2021	09/16/2021	2
44M5D5	23G9MW	S81	3 Guestrooms	09/14/2021	09/16/2021	2
44M5EF	23H7N1	VH8	Ranch House	09/14/2021	09/16/2021	2
44M5G5	23G86G	S14	3 Guestrooms	09/14/2021	09/15/2021	1
44M2V0	23H6TX	S34B	1 Guestroom	09/15/2021	09/19/2021	4
44M5BI	23H7LS	S16A	1 Guestroom	09/15/2021	09/19/2021	4
44M416	23H75U	S90A	1 Guestroom	09/15/2021	09/19/2021	4
44M320	23H6WK	S16	2 Guestrooms	09/15/2021	09/19/2021	4
44M41D	23H760	S74	2 Guestrooms	09/15/2021	09/19/2021	4
44M4WK	23H7GQ	S54	2 Guestrooms	09/15/2021	09/18/2021	3
44M4QM	23G86G	S14	3 Guestrooms	09/15/2021	09/18/2021	3
44M1IK	23H6CV	S109B	1 Guestroom	09/15/2021	09/17/2021	2

BRASADA RANCH**Property Management System Extract - All Reservations 2019-2021**

Due to the amount of data, 2014-2018 is available on request

Data Extraction: May 03, 2022

ResID	GuestID	Room#	GuestroomConfig	Arrival	Departure	Nights
44M1IF	23H6CV	S109C	1 Guestroom	09/15/2021	09/17/2021	2
44M1I4	23H6CV	S111B	1 Guestroom	09/15/2021	09/17/2021	2
44M1HQ	23H6CV	S111C	1 Guestroom	09/15/2021	09/17/2021	2
44M1HS	23H6CV	S112B	1 Guestroom	09/15/2021	09/17/2021	2
44M1I5	23H6CV	S112C	1 Guestroom	09/15/2021	09/17/2021	2
44M1H4	23H6CV	S118B	1 Guestroom	09/15/2021	09/17/2021	2
44M1HV	23H6CV	S118C	1 Guestroom	09/15/2021	09/17/2021	2
44M1HH	23H6CV	S119B	1 Guestroom	09/15/2021	09/17/2021	2
44M1I6	23H6CV	S13B	1 Guestroom	09/15/2021	09/17/2021	2
44M1H1	23H6CV	S18B	1 Guestroom	09/15/2021	09/17/2021	2
44M1H8	23H6CV	S26B	1 Guestroom	09/15/2021	09/17/2021	2
44M1HY	23H6CV	S26C	1 Guestroom	09/15/2021	09/17/2021	2
44M1H9	23H6CV	S26D	1 Guestroom	09/15/2021	09/17/2021	2
44M1H3	23H6CV	S27B	1 Guestroom	09/15/2021	09/17/2021	2
44M1II	23H6CV	S29B	1 Guestroom	09/15/2021	09/17/2021	2
44M1IJ	23H6CV	S29C	1 Guestroom	09/15/2021	09/17/2021	2
44M1HI	23H6CV	S34B	1 Guestroom	09/15/2021	09/17/2021	2
44M1HJ	23H6CV	S34C	1 Guestroom	09/15/2021	09/17/2021	2
44M1IE	23H6CV	S34D	1 Guestroom	09/15/2021	09/17/2021	2
44M1I8	23H6CV	S35B	1 Guestroom	09/15/2021	09/17/2021	2
44M1I9	23H6CV	S35C	1 Guestroom	09/15/2021	09/17/2021	2
44M1IA	23H6CV	S35D	1 Guestroom	09/15/2021	09/17/2021	2
44M1IG	23H6CV	S37B	1 Guestroom	09/15/2021	09/17/2021	2
44M1IB	23H6CV	S37C	1 Guestroom	09/15/2021	09/17/2021	2
44M1ID	23H6CV	S37D	1 Guestroom	09/15/2021	09/17/2021	2
44M1GI	23H6CV	S39B	1 Guestroom	09/15/2021	09/17/2021	2
44M1HL	23H6CV	S40B	1 Guestroom	09/15/2021	09/17/2021	2
44M1GC	23H6CV	S42B	1 Guestroom	09/15/2021	09/17/2021	2
44M1GH	23H6CV	S47B	1 Guestroom	09/15/2021	09/17/2021	2
44M1G8	23H6CV	S48B	1 Guestroom	09/15/2021	09/17/2021	2
44M1GA	23H6CV	S48C	1 Guestroom	09/15/2021	09/17/2021	2
44M1GD	23H6CV	S50B	1 Guestroom	09/15/2021	09/17/2021	2
44M1GE	23H6CV	S50C	1 Guestroom	09/15/2021	09/17/2021	2
44M1GB	23H6CV	S51B	1 Guestroom	09/15/2021	09/17/2021	2
44M1IO	23H6CV	S52B	1 Guestroom	09/15/2021	09/17/2021	2
44M1II	23H6CV	S52C	1 Guestroom	09/15/2021	09/17/2021	2
44M1GF	23H6CV	S56B	1 Guestroom	09/15/2021	09/17/2021	2
44M1GG	23H6CV	S56C	1 Guestroom	09/15/2021	09/17/2021	2
44M1HC	23H6CV	S58B	1 Guestroom	09/15/2021	09/17/2021	2
44M1HW	23H6CV	S68B	1 Guestroom	09/15/2021	09/17/2021	2
44M1GO	23H6CV	S68C	1 Guestroom	09/15/2021	09/17/2021	2
44M1I7	23H6CV	S69B	1 Guestroom	09/15/2021	09/17/2021	2
44M1GN	23H6CV	S71B	1 Guestroom	09/15/2021	09/17/2021	2
44M1GU	23H6CV	S73B	1 Guestroom	09/15/2021	09/17/2021	2
44M1GR	23H6CV	S81B	1 Guestroom	09/15/2021	09/17/2021	2
44M1GP	23H6CV	S81C	1 Guestroom	09/15/2021	09/17/2021	2
44M1GV	23H6CV	S84B	1 Guestroom	09/15/2021	09/17/2021	2
44M1HD	23H6CV	S85B	1 Guestroom	09/15/2021	09/17/2021	2
44M1HE	23H6CV	S85C	1 Guestroom	09/15/2021	09/17/2021	2
44M1GX	23H6CV	S97B	1 Guestroom	09/15/2021	09/17/2021	2
44M1GY	23H6CV	S97C	1 Guestroom	09/15/2021	09/17/2021	2
44M1H0	23H6CV	S98B	1 Guestroom	09/15/2021	09/17/2021	2
44M1HP	23H6CV	S109A	1 Guestroom	09/15/2021	09/17/2021	2
44M1HO	23H6CV	S111A	1 Guestroom	09/15/2021	09/17/2021	2
44M1HR	23H6CV	S112A	1 Guestroom	09/15/2021	09/17/2021	2
44M1HT	23H6CV	S118A	1 Guestroom	09/15/2021	09/17/2021	2
44M1HG	23H6CV	S119A	1 Guestroom	09/15/2021	09/17/2021	2
44M1IL	23H6CV	S13A	1 Guestroom	09/15/2021	09/17/2021	2
44M1H2	23H6CV	S18A	1 Guestroom	09/15/2021	09/17/2021	2
44M1H6	23H6CV	S26A	1 Guestroom	09/15/2021	09/17/2021	2
44M1H7	23H6CV	S27A	1 Guestroom	09/15/2021	09/17/2021	2
44M1IH	23H6CV	S29A	1 Guestroom	09/15/2021	09/17/2021	2
44M1HA	23H6CV	S34A	1 Guestroom	09/15/2021	09/17/2021	2
44M1HB	23H6CV	S35A	1 Guestroom	09/15/2021	09/17/2021	2
44M1H5	23H6CV	S37A	1 Guestroom	09/15/2021	09/17/2021	2
44M1GJ	23H6CV	S39A	1 Guestroom	09/15/2021	09/17/2021	2
44M1HK	23H6CV	S40A	1 Guestroom	09/15/2021	09/17/2021	2
44M4S7	23F9Z8	S42A	1 Guestroom	09/15/2021	09/17/2021	2
44M1IC	23H6CV	S42A	1 Guestroom	09/15/2021	09/17/2021	2
44M4S8	23H7F8	S43A	1 Guestroom	09/15/2021	09/17/2021	2
44M1HN	23H6CV	S47A	1 Guestroom	09/15/2021	09/17/2021	2
44M1GL	23H6CV	S48A	1 Guestroom	09/15/2021	09/17/2021	2
44M1HU	23H6CV	S50A	1 Guestroom	09/15/2021	09/17/2021	2
44M1GK	23H6CV	S51A	1 Guestroom	09/15/2021	09/17/2021	2
44M1HM	23H6CV	S52A	1 Guestroom	09/15/2021	09/17/2021	2
44M1I2	23H6CV	S56A	1 Guestroom	09/15/2021	09/17/2021	2
44M1I3	23H6CV	S58A	1 Guestroom	09/15/2021	09/17/2021	2
44M1HX	23H6CV	S68A	1 Guestroom	09/15/2021	09/17/2021	2
44M1GM	23H6CV	S69A	1 Guestroom	09/15/2021	09/17/2021	2
44M1HZ	23H6CV	S71A	1 Guestroom	09/15/2021	09/17/2021	2
44M1GT	23H6CV	S73A	1 Guestroom	09/15/2021	09/17/2021	2
44M59P	23H7KT	S78A	1 Guestroom	09/15/2021	09/17/2021	2
44M1HF	23H6CV	S81A	1 Guestroom	09/15/2021	09/17/2021	2
44M1GQ	23H6CV	S84A	1 Guestroom	09/15/2021	09/17/2021	2
44M1GS	23H6CV	S85A	1 Guestroom	09/15/2021	09/17/2021	2
44M1GW	23H6CV	S97A	1 Guestroom	09/15/2021	09/17/2021	2
44M1GZ	23H6CV	S98A	1 Guestroom	09/15/2021	09/17/2021	2
44M2YC	23D97H	VH4	Ranch House	09/15/2021	09/17/2021	2
44M5FJ	23F7BT	VH6	Ranch House	09/15/2021	09/17/2021	2
44M2ZE	23G8ZQ	VH7	Ranch House	09/15/2021	09/17/2021	2
44M5I3	23G5Z4	S119A	1 Guestroom	09/15/2021	09/16/2021	1
44M5HG	23G946	S98A	1 Guestroom	09/15/2021	09/16/2021	1
44M4TS	23H7FL	VH1	Ranch House	09/15/2021	09/16/2021	1
44M4O9	23H7DU	VH2	Ranch House	09/15/2021	09/16/2021	1

BRASADA RANCH**Property Management System Extract - All Reservations 2019-2021**

Due to the amount of data, 2014-2018 is available on request

Data Extraction: May 03, 2022

ResID	GuestID	Room#	GuestroomConfig	Arrival	Departure	Nights
44M339	23740Z	S63	2 Guestrooms	09/16/2021	09/20/2021	4
44M5CZ	23D624	S71	2 Guestrooms	09/16/2021	09/20/2021	4
44L4SR	23E0DL	S72	2 Guestrooms	09/16/2021	09/20/2021	4
44M54V	23H7JK	S81D	2 Guestrooms	09/16/2021	09/20/2021	4
44L4SP	23E0DL	S70	3 Guestrooms	09/16/2021	09/20/2021	4
44M2EA	23H4UA	S4BH	4-5 Guestrooms	09/16/2021	09/20/2021	4
44M22E	23H7NG	VH1	Ranch House	09/16/2021	09/20/2021	4
44M022	23H5W4	S28B	1 Guestroom	09/16/2021	09/19/2021	3
44M4LH	23H7D5	S34D	1 Guestroom	09/16/2021	09/19/2021	3
44M4FB	23H7AQ	S87B	1 Guestroom	09/16/2021	09/19/2021	3
44M3WH	23H74V	S23A	1 Guestroom	09/16/2021	09/19/2021	3
44M449	23H6DH	S51A	1 Guestroom	09/16/2021	09/19/2021	3
44M4EA	23H7A4	S52A	1 Guestroom	09/16/2021	09/19/2021	3
44M2UU	23H537	S22	2 Guestrooms	09/16/2021	09/19/2021	3
44M411	204658	S27	2 Guestrooms	09/16/2021	09/19/2021	3
44M38J	23H6YZ	S84	2 Guestrooms	09/16/2021	09/19/2021	3
44M4LL	23H6L1	S35	4-5 Guestrooms	09/16/2021	09/19/2021	3
44M5H7	23H7NO	S33C	1 Guestroom	09/16/2021	09/18/2021	2
44M5HM	23H7NU	S28A	1 Guestroom	09/16/2021	09/18/2021	2
44M5FR	23E9ZT	S29A	1 Guestroom	09/16/2021	09/18/2021	2
44M54R	23G9HJ	S72A	1 Guestroom	09/16/2021	09/18/2021	2
44M37H	23H6YK	S76A	1 Guestroom	09/16/2021	09/18/2021	2
44M5DN	23H7MT	VH8	Ranch House	09/16/2021	09/18/2021	2
44M5HW	23H7NZ	S33B	1 Guestroom	09/16/2021	09/17/2021	1
44M59Z	2363GO	S63B	1 Guestroom	09/16/2021	09/17/2021	1
44M2KC	23H6PG	VH2	Ranch House	09/16/2021	09/17/2021	1
44M2IS	23H7OI	S78	2 Guestrooms	09/17/2021	09/22/2021	5
44M2IT	23H6Q8	S56	3 Guestrooms	09/17/2021	09/22/2021	5
44M2OL	23H6Q8	S56	3 Guestrooms	09/17/2021	09/22/2021	5
44M2OM	23H6Q8	S56	3 Guestrooms	09/17/2021	09/22/2021	5
44M2L9	23H70B	S38	4-5 Guestrooms	09/17/2021	09/22/2021	5
44M2IV	23H6P4	VSTE	Ranch House	09/17/2021	09/22/2021	5
44M5FK	23H5BL	S111B	1 Guestroom	09/17/2021	09/21/2021	4
44M4WF	23G4IM	S54	2 Guestrooms	09/17/2021	09/21/2021	4
44M2S6	23H6SS	S32C	1 Guestroom	09/17/2021	09/20/2021	3
44L8QY	23H5LI	S50B	1 Guestroom	09/17/2021	09/20/2021	3
44L8R3	23H5LI	S66B	1 Guestroom	09/17/2021	09/20/2021	3
44L8PC	23H466	S64A	1 Guestroom	09/17/2021	09/20/2021	3
44M5C2	23H7M5	S82A	1 Guestroom	09/17/2021	09/20/2021	3
44M56Q	23H7K8	S39	2 Guestrooms	09/17/2021	09/20/2021	3
44M537	23H7J5	S61	2 Guestrooms	09/17/2021	09/20/2021	3
44M4U1	23H7FQ	S69	2 Guestrooms	09/17/2021	09/20/2021	3
44M4KG	23H7CR	S34C	1 Guestroom	09/17/2021	09/19/2021	2
44M4T7	23H7FF	S40B	1 Guestroom	09/17/2021	09/19/2021	2
44L8PO	23H3PN	S47B	1 Guestroom	09/17/2021	09/19/2021	2
44M4OW	23H7E2	S1BH	1 Guestroom	09/17/2021	09/19/2021	2
44M4P1	23H7E4	S1BH	1 Guestroom	09/17/2021	09/19/2021	2
44L8PN	23H2LD	S47A	1 Guestroom	09/17/2021	09/19/2021	2
44L8PM	23H2UU	S69A	1 Guestroom	09/17/2021	09/19/2021	2
44K8VW	23H3UJ	S75A	1 Guestroom	09/17/2021	09/19/2021	2
44L8PE	23H2LD	S40	2 Guestrooms	09/17/2021	09/19/2021	2
44M3D2	23H6ZE	S46	2 Guestrooms	09/17/2021	09/19/2021	2
44M0RH	23H64Q	S50E	2 Guestrooms	09/17/2021	09/19/2021	2
44M3SC	23H73T	S57	2 Guestrooms	09/17/2021	09/19/2021	2
44M1MK	23H65I	S60	2 Guestrooms	09/17/2021	09/19/2021	2
44L8PD	23H2UP	S73	2 Guestrooms	09/17/2021	09/19/2021	2
44L8PF	23H2LD	S84	2 Guestrooms	09/17/2021	09/19/2021	2
44M5HA	23G3FV	S109	3 Guestrooms	09/17/2021	09/19/2021	2
44M5GJ	23H65I	S45	3 Guestrooms	09/17/2021	09/19/2021	2
44M1MI	23H65I	S45	3 Guestrooms	09/17/2021	09/19/2021	2
44M5GK	23H65I	S45	3 Guestrooms	09/17/2021	09/19/2021	2
44M0RG	23H64Q	S48	3 Guestrooms	09/17/2021	09/19/2021	2
44L8PG	23H2LD	S48	3 Guestrooms	09/17/2021	09/19/2021	2
44L8PH	23H2LD	S68	3 Guestrooms	09/17/2021	09/19/2021	2
44M4S4	23H7F3	S68	3 Guestrooms	09/17/2021	09/19/2021	2
44M5GF	23H65I	S97	3 Guestrooms	09/17/2021	09/19/2021	2
44M5GG	23H65I	S97	3 Guestrooms	09/17/2021	09/19/2021	2
44M1MJ	23H65I	S97	3 Guestrooms	09/17/2021	09/19/2021	2
44M1MN	23H65I	S24	4-5 Guestrooms	09/17/2021	09/19/2021	2
44M5GQ	23H65I	S24	4-5 Guestrooms	09/17/2021	09/19/2021	2
44M5GR	23H65I	S24	4-5 Guestrooms	09/17/2021	09/19/2021	2
44M5GS	23H65I	S24	4-5 Guestrooms	09/17/2021	09/19/2021	2
44M5GA	23H65I	S25	4-5 Guestrooms	09/17/2021	09/19/2021	2
44M1ML	23H65I	S25	4-5 Guestrooms	09/17/2021	09/19/2021	2
44M5G8	23H65I	S25	4-5 Guestrooms	09/17/2021	09/19/2021	2
44M5G9	23H65I	S25	4-5 Guestrooms	09/17/2021	09/19/2021	2
44M5GM	23H65I	S32	4-5 Guestrooms	09/17/2021	09/19/2021	2
44M5GN	23H65I	S32	4-5 Guestrooms	09/17/2021	09/19/2021	2
44M1MM	23H65I	S32	4-5 Guestrooms	09/17/2021	09/19/2021	2
44M5GO	23H65I	S32	4-5 Guestrooms	09/17/2021	09/19/2021	2
44L8PI	23H2LD	S32	4-5 Guestrooms	09/17/2021	09/19/2021	2
44L8PJ	23H2LD	S33	4-5 Guestrooms	09/17/2021	09/19/2021	2
44K8W4	23F4TW	S34	4-5 Guestrooms	09/17/2021	09/19/2021	2
44L8PK	23H2LD	S35	4-5 Guestrooms	09/17/2021	09/19/2021	2
44M1MO	23H65I	S37	4-5 Guestrooms	09/17/2021	09/19/2021	2
44M5GW	23H65I	S37	4-5 Guestrooms	09/17/2021	09/19/2021	2
44M5GU	23H65I	S37	4-5 Guestrooms	09/17/2021	09/19/2021	2
44M5GV	23H65I	S37	4-5 Guestrooms	09/17/2021	09/19/2021	2
44M1ZK	23H6J5	VH2	Ranch House	09/17/2021	09/19/2021	2
44M4R2	23H7EJ	VH3	Ranch House	09/17/2021	09/19/2021	2
44K8W1	23H34S	VH3	Ranch House	09/17/2021	09/19/2021	2
44M4LI	23H7D6	VH4	Ranch House	09/17/2021	09/19/2021	2
44K8W0	23H2ZP	VH7	Ranch House	09/17/2021	09/19/2021	2
44K9A3	23H2RF	VH7	Ranch House	09/17/2021	09/19/2021	2

BRASADA RANCH**Property Management System Extract - All Reservations 2019-2021**

Due to the amount of data, 2014-2018 is available on request

Data Extraction: May 03, 2022

ResID	GuestID	Room#	GuestroomConfig	Arrival	Departure	Nights
44M3FM	23H3BP	S33B	1 Guestroom	09/17/2021	09/18/2021	1
44M5HQ	23H7NW	S33D	1 Guestroom	09/17/2021	09/18/2021	1
44M5JN	23H7OC	S26E	2 Guestrooms	09/17/2021	09/18/2021	1
44M3DZ	23H2LD	VH4	Ranch House	09/17/2021	09/18/2021	1
44M2IU	23G531	VH6	Ranch House	09/17/2021	09/18/2021	1
44K8W2	23H2WT	VH7	Ranch House	09/17/2021	09/18/2021	1
44M4MY	23H7DE	S47A	1 Guestroom	09/18/2021	09/25/2021	7
44M2IR	23H6VD	S33	4-5 Guestrooms	09/18/2021	09/22/2021	4
44M2OO	23H6Q8	S33	4-5 Guestrooms	09/18/2021	09/22/2021	4
44M2OP	23H6Q8	S33	4-5 Guestrooms	09/18/2021	09/22/2021	4
44M5JO	23F1WI	S85	3 Guestrooms	09/18/2021	09/20/2021	2
44M4WB	23H7GL	VH7	Ranch House	09/18/2021	09/20/2021	2
44M33W	23H3X6	VH8	Ranch House	09/18/2021	09/20/2021	2
44M21I	23H6JU	S112	3 Guestrooms	09/18/2021	09/19/2021	1
44L8PL	23H2LD	VH4	Ranch House	09/18/2021	09/19/2021	1
44M5AR	23H7LC	VH6	Ranch House	09/18/2021	09/19/2021	1
44M5JP	23H7OD	VH8	Ranch House	09/18/2021	09/19/2021	1
44L97N	23H5RR	S26	4-5 Guestrooms	09/19/2021	09/26/2021	7
44M5C8	23H7M7	S29E	2 Guestrooms	09/19/2021	09/25/2021	6
44M4VS	23H6VU	VH2	Ranch House	09/19/2021	09/25/2021	6
44M5AD	23H7L6	S74A	1 Guestroom	09/19/2021	09/24/2021	5
44M4P8	23H7E6	S59	2 Guestrooms	09/19/2021	09/24/2021	5
44M5BY	23H0C2	S37	4-5 Guestrooms	09/19/2021	09/24/2021	5
44M552	23H7JQ	VH2	Ranch House	09/19/2021	09/24/2021	5
44M57E	23H7KK	S26E	2 Guestrooms	09/19/2021	09/23/2021	4
44M4T4	23H7FD	S41	2 Guestrooms	09/19/2021	09/23/2021	4
44M5K9	23H7OG	S46	2 Guestrooms	09/19/2021	09/23/2021	4
44M3H2	23G48P	S60	2 Guestrooms	09/19/2021	09/23/2021	4
44M551	23H7JP	S35	4-5 Guestrooms	09/19/2021	09/23/2021	4
44M4WI	23H7GO	S16A	1 Guestroom	09/19/2021	09/22/2021	3
44M53V	23H7JC	S22A	1 Guestroom	09/19/2021	09/22/2021	3
44M5H6	23F8EL	S54A	1 Guestroom	09/19/2021	09/22/2021	3
44M4L5	23H7D2	S59A	1 Guestroom	09/19/2021	09/22/2021	3
44M5IF	23H7O3	S77A	1 Guestroom	09/19/2021	09/22/2021	3
44M26W	23H6KD	S90A	1 Guestroom	09/19/2021	09/22/2021	3
44M4X1	23G0ZZ	S119	2 Guestrooms	09/19/2021	09/22/2021	3
44M2OQ	23H6Q8	S33	4-5 Guestrooms	09/19/2021	09/22/2021	3
44M4NN	23H7DN	S40A	1 Guestroom	09/19/2021	09/21/2021	2
44M4XV	23D8W5	S84A	1 Guestroom	09/19/2021	09/21/2021	2
44M4KY	23H7CZ	S87D	2 Guestrooms	09/19/2021	09/21/2021	2
44M0NU	23H63G	VH3	Ranch House	09/19/2021	09/21/2021	2
44M55K	23H7K1	VH4	Ranch House	09/19/2021	09/21/2021	2
44M5CJ	23H7MC	VH6	Ranch House	09/19/2021	09/21/2021	2
44M5EJ	23H7NI	VH8	Ranch House	09/19/2021	09/21/2021	2
44M5CY	2363GO	S43A	1 Guestroom	09/19/2021	09/20/2021	1
44M5LH	23H6WO	S63A	1 Guestroom	09/19/2021	09/20/2021	1
44M5KO	23H7OQ	S28E	2 Guestrooms	09/19/2021	09/20/2021	1
44M3EO	23H2LD	VH4	Ranch House	09/19/2021	09/20/2021	1
44M3GJ	23H2UU	VH7	Ranch House	09/19/2021	09/20/2021	1
44M210	23H6JO	S42A	1 Guestroom	09/20/2021	09/29/2021	9
44M32I	23H6WO	S109A	1 Guestroom	09/20/2021	09/25/2021	6
44M57Z	23H7KV	S68A	1 Guestroom	09/20/2021	09/25/2021	5
44M4Z6	23H7HK	S70D	2 Guestrooms	09/20/2021	09/25/2021	5
44M04N	23D511	S71	2 Guestrooms	09/20/2021	09/24/2021	4
44M04O	23D511	S72	2 Guestrooms	09/20/2021	09/24/2021	4
44L1TO	23H3EX	S109B	1 Guestroom	09/20/2021	09/23/2021	3
44L1TN	23H3EX	S109C	1 Guestroom	09/20/2021	09/23/2021	3
44L1TF	23H3EX	S112B	1 Guestroom	09/20/2021	09/23/2021	3
44L1TH	23H3EX	S112C	1 Guestroom	09/20/2021	09/23/2021	3
44L1TI	23H3EX	S118B	1 Guestroom	09/20/2021	09/23/2021	3
44L1TJ	23H3EX	S118C	1 Guestroom	09/20/2021	09/23/2021	3
44L1SP	23H3EX	S24B	1 Guestroom	09/20/2021	09/23/2021	3
44L1SQ	23H3EX	S24C	1 Guestroom	09/20/2021	09/23/2021	3
44L1SR	23H3EX	S24D	1 Guestroom	09/20/2021	09/23/2021	3
44L1TW	23H3EX	S25B	1 Guestroom	09/20/2021	09/23/2021	3
44M0C0	23H3EX	S25C	1 Guestroom	09/20/2021	09/23/2021	3
44M0DG	23H3EX	S25D	1 Guestroom	09/20/2021	09/23/2021	3
44L1U0	23H3EX	S29B	1 Guestroom	09/20/2021	09/23/2021	3
44L1U2	23H3EX	S29C	1 Guestroom	09/20/2021	09/23/2021	3
44L1ST	23H3EX	S32B	1 Guestroom	09/20/2021	09/23/2021	3
44L1SU	23H3EX	S32C	1 Guestroom	09/20/2021	09/23/2021	3
44L1SV	23H3EX	S32D	1 Guestroom	09/20/2021	09/23/2021	3
44L1TL	23H3EX	S33B	1 Guestroom	09/20/2021	09/23/2021	3
44L1T3	23H3EX	S33C	1 Guestroom	09/20/2021	09/23/2021	3
44L1TA	23H3EX	S33D	1 Guestroom	09/20/2021	09/23/2021	3
44L1SY	23H3EX	S34B	1 Guestroom	09/20/2021	09/23/2021	3
44L1SX	23H3EX	S34C	1 Guestroom	09/20/2021	09/23/2021	3
44L1SZ	23H3EX	S34D	1 Guestroom	09/20/2021	09/23/2021	3
44L1TY	23H3EX	S35B	1 Guestroom	09/20/2021	09/23/2021	3
44L1TO	23H3EX	S35C	1 Guestroom	09/20/2021	09/23/2021	3
44L1T1	23H3EX	S35D	1 Guestroom	09/20/2021	09/23/2021	3
44L1U4	23H3EX	S36B	1 Guestroom	09/20/2021	09/23/2021	3
44L1T7	23H3EX	S36C	1 Guestroom	09/20/2021	09/23/2021	3
44L1T8	23H3EX	S36D	1 Guestroom	09/20/2021	09/23/2021	3
44M0DI	23H3EX	S37B	1 Guestroom	09/20/2021	09/23/2021	3
44L1TE	23H3EX	S37C	1 Guestroom	09/20/2021	09/23/2021	3
44L1U3	23H3EX	S37D	1 Guestroom	09/20/2021	09/23/2021	3
44L1T9	23H3EX	S38B	1 Guestroom	09/20/2021	09/23/2021	3
44L1TV	23H3EX	S38C	1 Guestroom	09/20/2021	09/23/2021	3
44M0DC	23H3EX	S38D	1 Guestroom	09/20/2021	09/23/2021	3
44L1TP	23H3EX	S45B	1 Guestroom	09/20/2021	09/23/2021	3
44L1TQ	23H3EX	S45C	1 Guestroom	09/20/2021	09/23/2021	3
44L1T5	23H3EX	S68B	1 Guestroom	09/20/2021	09/23/2021	3
44L1T6	23H3EX	S68C	1 Guestroom	09/20/2021	09/23/2021	3

BRASADA RANCH**Property Management System Extract - All Reservations 2019-2021**

Due to the amount of data, 2014-2018 is available on request

Data Extraction: May 03, 2022

ResID	GuestID	Room#	GuestroomConfig	Arrival	Departure	Nights
44L1TD	23H3EX	S85B	1 Guestroom	09/20/2021	09/23/2021	3
44L1TU	23H3EX	S85C	1 Guestroom	09/20/2021	09/23/2021	3
44L1TT	23H3EX	S97B	1 Guestroom	09/20/2021	09/23/2021	3
44L1TS	23H3EX	S97C	1 Guestroom	09/20/2021	09/23/2021	3
44MODJ	23H3EX	S109A	1 Guestroom	09/20/2021	09/23/2021	3
44L1TG	23H3EX	S112A	1 Guestroom	09/20/2021	09/23/2021	3
44L1TK	23H3EX	S118A	1 Guestroom	09/20/2021	09/23/2021	3
44M5IE	23G7NI	S14A	1 Guestroom	09/20/2021	09/23/2021	3
44L1SO	23H3EX	S24A	1 Guestroom	09/20/2021	09/23/2021	3
44L1TX	23H3EX	S25A	1 Guestroom	09/20/2021	09/23/2021	3
44L1U1	23H3EX	S29A	1 Guestroom	09/20/2021	09/23/2021	3
44L1SS	23H3EX	S32A	1 Guestroom	09/20/2021	09/23/2021	3
44L1TM	23H3EX	S33A	1 Guestroom	09/20/2021	09/23/2021	3
44L1SW	23H3EX	S34A	1 Guestroom	09/20/2021	09/23/2021	3
44L1TZ	23H3EX	S35A	1 Guestroom	09/20/2021	09/23/2021	3
44L1U5	23H3EX	S36A	1 Guestroom	09/20/2021	09/23/2021	3
44MODH	23H3EX	S37A	1 Guestroom	09/20/2021	09/23/2021	3
44L1T2	23H3EX	S38A	1 Guestroom	09/20/2021	09/23/2021	3
44L1TR	23H3EX	S45A	1 Guestroom	09/20/2021	09/23/2021	3
44L1T4	23H3EX	S68A	1 Guestroom	09/20/2021	09/23/2021	3
44L1TC	23H3EX	S85A	1 Guestroom	09/20/2021	09/23/2021	3
44L1TB	23H3EX	S97A	1 Guestroom	09/20/2021	09/23/2021	3
44M3E8	23H6MU	S66	2 Guestrooms	09/20/2021	09/23/2021	3
44L1YX	23H3EX	S70	3 Guestrooms	09/20/2021	09/23/2021	3
44M4V1	23H7EE	VH1	Ranch House	09/20/2021	09/23/2021	3
44MODA	23H3EX	VH3	Ranch House	09/20/2021	09/23/2021	3
44MODB	23H3EX	VH4	Ranch House	09/20/2021	09/23/2021	3
44MOD9	23H3EX	VH5	Ranch House	09/20/2021	09/23/2021	3
44MOD6	23H3EX	VH6	Ranch House	09/20/2021	09/23/2021	3
44MOD7	23H3EX	VH7	Ranch House	09/20/2021	09/23/2021	3
44MOD8	23H3EX	VH8	Ranch House	09/20/2021	09/23/2021	3
44M4KK	23H7CS	S69	2 Guestrooms	09/20/2021	09/22/2021	2
44M5K3	23E73R	VH1	Ranch House	09/20/2021	09/22/2021	2
44M2HA	23H6OK	VSTE2	Ranch House	09/20/2021	09/22/2021	2
44M5IG	23H0DK	S98	2 Guestrooms	09/20/2021	09/21/2021	1
44M5FM	23H7NC	S27B	1 Guestroom	09/20/2021	09/20/2021	0
44M5CW	23F2DH	S13	2 Guestrooms	09/21/2021	09/26/2021	5
44M313	23H6W4	S36A	1 Guestroom	09/21/2021	09/25/2021	4
44M5HZ	23H7O0	S43A	1 Guestroom	09/21/2021	09/25/2021	4
44M5KA	23H1RN	S57A	1 Guestroom	09/21/2021	09/25/2021	4
44M4YS	23H4VW	S98A	1 Guestroom	09/21/2021	09/24/2021	3
44M5LC	23E80A	S90A	1 Guestroom	09/21/2021	09/23/2021	2
44M317	23H4TP	S99A	1 Guestroom	09/21/2021	09/23/2021	2
44M4CG	23G8WL	S84	2 Guestrooms	09/21/2021	09/23/2021	2
44MODD	23H3EX	VH2	Ranch House	09/21/2021	09/23/2021	2
44M5KR	23H7OT	VH6	Ranch House	09/21/2021	09/23/2021	2
44M5LR	147715	S27B	1 Guestroom	09/21/2021	09/22/2021	1
44M5L6	23H7OZ	S48A	1 Guestroom	09/21/2021	09/22/2021	1
44M5I6	23H1KR	VH3	Ranch House	09/21/2021	09/22/2021	1
44M4ZE	23H7HO	VH4	Ranch House	09/21/2021	09/22/2021	1
44L7GI	23H1HU	S28E	2 Guestrooms	09/22/2021	09/26/2021	4
44L7F5	23H54P	S48	3 Guestrooms	09/22/2021	09/26/2021	4
44M3IH	23H7OZ	S36B	1 Guestroom	09/22/2021	09/25/2021	3
44M5I5	23H7O1	S37B	1 Guestroom	09/22/2021	09/25/2021	3
44M5LA	23H7P1	S77A	1 Guestroom	09/22/2021	09/25/2021	3
44M5NL	23H7PL	S37C	1 Guestroom	09/22/2021	09/24/2021	2
44M57U	23H7KU	S39A	1 Guestroom	09/22/2021	09/24/2021	2
44M4ZD	23H7HN	S76A	1 Guestroom	09/22/2021	09/24/2021	2
44M5NM	23H7PM	S82A	1 Guestroom	09/22/2021	09/24/2021	2
44M4E4	23H4KZ	S64	2 Guestrooms	09/22/2021	09/24/2021	2
44M5M2	23H7OI	S32	4-5 Guestrooms	09/22/2021	09/24/2021	2
44M5BJ	23H7LT	VH7	Ranch House	09/22/2021	09/24/2021	2
44M57X	23G6HB	S36D	1 Guestroom	09/22/2021	09/23/2021	1
44MOMP	23H7HV	S27	2 Guestrooms	09/22/2021	09/23/2021	1
44M5M5	23H7OI	S33	4-5 Guestrooms	09/22/2021	09/23/2021	1
44M5GZ	23H7NN	VH1	Ranch House	09/22/2021	09/23/2021	1
44M5LZ	23H7OI	VH1	Ranch House	09/22/2021	09/23/2021	1
44M5GY	23H7NN	VH3	Ranch House	09/22/2021	09/23/2021	1
44M5LY	23H7OI	VH3	Ranch House	09/22/2021	09/23/2021	1
44M5GX	23H7NN	VH4	Ranch House	09/22/2021	09/23/2021	1
44M5LU	23H7OI	VH4	Ranch House	09/22/2021	09/23/2021	1
44M5M0	23H7OI	VH8	Ranch House	09/22/2021	09/23/2021	1
44M5H0	23H7NN	VSTE	Ranch House	09/22/2021	09/23/2021	1
44M5H1	23H7NN	VSTE	Ranch House	09/22/2021	09/23/2021	1
44M3M0	23H6VU	VH5	Ranch House	09/23/2021	09/30/2021	7
44M559	23H7JU	S24C	1 Guestroom	09/23/2021	09/28/2021	5
44M2Q3	23H7F2	S46	2 Guestrooms	09/23/2021	09/27/2021	4
44L7VI	23E0DL	S72	2 Guestrooms	09/23/2021	09/27/2021	4
44L7VH	23E0DL	S70	3 Guestrooms	09/23/2021	09/27/2021	4
44M3QZ	23H73J	S109B	1 Guestroom	09/23/2021	09/26/2021	3
44M3R0	23H73J	S109C	1 Guestroom	09/23/2021	09/26/2021	3
44M3R5	23H73J	S112B	1 Guestroom	09/23/2021	09/26/2021	3
44M3R2	23H73J	S112B	1 Guestroom	09/23/2021	09/26/2021	3
44M3R6	23H73J	S112C	1 Guestroom	09/23/2021	09/26/2021	3
44M3R3	23H73J	S112C	1 Guestroom	09/23/2021	09/26/2021	3
44M3R8	23H73J	S119B	1 Guestroom	09/23/2021	09/26/2021	3
44M3RA	23H73J	S14B	1 Guestroom	09/23/2021	09/26/2021	3
44M3RB	23H73J	S14C	1 Guestroom	09/23/2021	09/26/2021	3
44M53Z	23H74Z	S14C	1 Guestroom	09/23/2021	09/26/2021	3
44M3RD	23H73J	S16B	1 Guestroom	09/23/2021	09/26/2021	3
44M3RF	23H73J	S18B	1 Guestroom	09/23/2021	09/26/2021	3
44M5I1	23H74Z	S18B	1 Guestroom	09/23/2021	09/26/2021	3
44M3RH	23H73J	S24B	1 Guestroom	09/23/2021	09/26/2021	3
44M3RI	23H73J	S24C	1 Guestroom	09/23/2021	09/26/2021	3

BRASADA RANCH**Property Management System Extract - All Reservations 2019-2021**

Due to the amount of data, 2014-2018 is available on request

Data Extraction: May 03, 2022

ResID	GuestID	Room#	GuestroomConfig	Arrival	Departure	Nights
44M3RJ	23H73J	S24D	1 Guestroom	09/23/2021	09/26/2021	3
44M3RN	23H73J	S33B	1 Guestroom	09/23/2021	09/26/2021	3
44M3RO	23H73J	S33C	1 Guestroom	09/23/2021	09/26/2021	3
44M3RP	23H73J	S33D	1 Guestroom	09/23/2021	09/26/2021	3
44M3RQ	23H73J	S42B	1 Guestroom	09/23/2021	09/26/2021	3
44M3RL	23H73J	S47B	1 Guestroom	09/23/2021	09/26/2021	3
44M3QY	23H73J	S109A	1 Guestroom	09/23/2021	09/26/2021	3
44M3R4	23H73J	S112A	1 Guestroom	09/23/2021	09/26/2021	3
44M3R1	23H73J	S112A	1 Guestroom	09/23/2021	09/26/2021	3
44M3R7	23H73J	S119A	1 Guestroom	09/23/2021	09/26/2021	3
44M3R9	23H73J	S14A	1 Guestroom	09/23/2021	09/26/2021	3
44M5II	23H74Z	S14A	1 Guestroom	09/23/2021	09/26/2021	3
44M3RC	23H73J	S16A	1 Guestroom	09/23/2021	09/26/2021	3
44M3RE	23H73J	S18A	1 Guestroom	09/23/2021	09/26/2021	3
44M53Y	23H74Z	S18A	1 Guestroom	09/23/2021	09/26/2021	3
44M3RG	23H73J	S24A	1 Guestroom	09/23/2021	09/26/2021	3
44M5IK	23H74Z	S26A	1 Guestroom	09/23/2021	09/26/2021	3
44M4GM	23H7B5	S27A	1 Guestroom	09/23/2021	09/26/2021	3
44M3RM	23H73J	S33A	1 Guestroom	09/23/2021	09/26/2021	3
44M3RR	23H73J	S42A	1 Guestroom	09/23/2021	09/26/2021	3
44M3RK	23H73J	S47A	1 Guestroom	09/23/2021	09/26/2021	3
44M2UF	23H6TM	S118D	2 Guestrooms	09/23/2021	09/26/2021	3
44M4IL	23G9X7	S119	2 Guestrooms	09/23/2021	09/26/2021	3
44L8GU	23H5IB	S21	2 Guestrooms	09/23/2021	09/26/2021	3
44L8GT	23H5IB	S22	2 Guestrooms	09/23/2021	09/26/2021	3
44L8GS	23H5IB	S23	2 Guestrooms	09/23/2021	09/26/2021	3
44M08X	23H5IB	S41	2 Guestrooms	09/23/2021	09/26/2021	3
44M53X	23H74Z	S64	2 Guestrooms	09/23/2021	09/26/2021	3
44M4BR	23H5PZ	S69	2 Guestrooms	09/23/2021	09/26/2021	3
44M4XM	23H7GZ	S81D	2 Guestrooms	09/23/2021	09/26/2021	3
44M4CR	23H79G	S87D	2 Guestrooms	09/23/2021	09/26/2021	3
44M44H	23H2XU	S111	3 Guestrooms	09/23/2021	09/26/2021	3
44M4NV	110929	S97	3 Guestrooms	09/23/2021	09/26/2021	3
44M40N	23H75J	S36	4-5 Guestrooms	09/23/2021	09/26/2021	3
44L3SS	23H5IB	VH1	Ranch House	09/23/2021	09/26/2021	3
44M3D4	23H6ZD	VH1	Ranch House	09/23/2021	09/26/2021	3
44M4D6	23H79N	VH8	Ranch House	09/23/2021	09/26/2021	3
44L13G	23H14Y	S84A	1 Guestroom	09/23/2021	09/25/2021	2
44M5NI	23G12C	VH6	Ranch House	09/23/2021	09/25/2021	2
44M5P4	23H7PS	S24B	1 Guestroom	09/23/2021	09/24/2021	1
44M5PD	23H7PV	S24D	1 Guestroom	09/23/2021	09/24/2021	1
44M5LE	23H7P3	S25B	1 Guestroom	09/23/2021	09/24/2021	1
44M5LJ	23E8OA	S90A	1 Guestroom	09/23/2021	09/24/2021	1
44M5PL	23H7PW	S38F	3 Guestrooms	09/23/2021	09/24/2021	1
44M5KX	23H5B2	VH3	Ranch House	09/23/2021	09/24/2021	1
44M57W	23H4LF	VH8	Ranch House	09/23/2021	09/24/2021	1
44M5OX	23H7PO	S16B	1 Guestroom	09/23/2021	09/23/2021	0
44M3NU	23D9HQ	S24D	1 Guestroom	09/24/2021	09/27/2021	3
44M5BD	23G48S	S33C	1 Guestroom	09/24/2021	09/27/2021	3
44M3VP	23H74J	S33A	1 Guestroom	09/24/2021	09/27/2021	3
44M54U	23H7JJ	S59A	1 Guestroom	09/24/2021	09/27/2021	3
44M4ZK	23H7HP	S90	2 Guestrooms	09/24/2021	09/27/2021	3
44M5JT	23H5PY	S99	2 Guestrooms	09/24/2021	09/27/2021	3
44L8W9	151290	S45	3 Guestrooms	09/24/2021	09/27/2021	3
44M3NT	23H72K	S50	3 Guestrooms	09/24/2021	09/27/2021	3
44M56Y	23H7KE	S24B	1 Guestroom	09/24/2021	09/26/2021	2
44M5H8	23H7NP	S26B	1 Guestroom	09/24/2021	09/26/2021	2
44M5IN	23H74Z	S52B	1 Guestroom	09/24/2021	09/26/2021	2
44M5IO	23H74Z	S52C	1 Guestroom	09/24/2021	09/26/2021	2
44M46Q	23H5B3	S63B	1 Guestroom	09/24/2021	09/26/2021	2
44M5JM	23H7OB	S112A	1 Guestroom	09/24/2021	09/26/2021	2
44M540	23H74Z	S52A	1 Guestroom	09/24/2021	09/26/2021	2
44M37X	23H6YR	S60A	1 Guestroom	09/24/2021	09/26/2021	2
44M59Y	23H7LO	S72A	1 Guestroom	09/24/2021	09/26/2021	2
44M5CX	23H7MM	S74A	1 Guestroom	09/24/2021	09/26/2021	2
44M4TL	23H567	S75A	1 Guestroom	09/24/2021	09/26/2021	2
44M57F	23H7KL	S98A	1 Guestroom	09/24/2021	09/26/2021	2
44M472	23H4LF	S26E	2 Guestrooms	09/24/2021	09/26/2021	2
44M476	23H4LF	S2BH	2 Guestrooms	09/24/2021	09/26/2021	2
44L7F4	23H54P	S39	2 Guestrooms	09/24/2021	09/26/2021	2
44M5KF	23H7OL	S51	2 Guestrooms	09/24/2021	09/26/2021	2
44M474	23H4LF	S51	2 Guestrooms	09/24/2021	09/26/2021	2
44K4HH	23H12L	S51	2 Guestrooms	09/24/2021	09/26/2021	2
44L3SU	23H54P	S54	2 Guestrooms	09/24/2021	09/26/2021	2
44M475	23H4LF	S59	2 Guestrooms	09/24/2021	09/26/2021	2
44M3WI	23G53B	S61	2 Guestrooms	09/24/2021	09/26/2021	2
44K4HG	23H12L	S69	2 Guestrooms	09/24/2021	09/26/2021	2
44K4HI	23H12L	S78	2 Guestrooms	09/24/2021	09/26/2021	2
44M473	23H4LF	S82	2 Guestrooms	09/24/2021	09/26/2021	2
44K4HJ	23H12L	S82	2 Guestrooms	09/24/2021	09/26/2021	2
44M2LB	23H6PU	S85D	2 Guestrooms	09/24/2021	09/26/2021	2
44K4HK	23H12L	S90	2 Guestrooms	09/24/2021	09/26/2021	2
44K4HL	23H12L	S98	2 Guestrooms	09/24/2021	09/26/2021	2
44L3SV	23H46W	S29	3 Guestrooms	09/24/2021	09/26/2021	2
44M5HN	190005	S35F	3 Guestrooms	09/24/2021	09/26/2021	2
44M477	23H4LF	S56	3 Guestrooms	09/24/2021	09/26/2021	2
44K4HO	23H12L	S56	3 Guestrooms	09/24/2021	09/26/2021	2
44M479	23H4LF	S68	3 Guestrooms	09/24/2021	09/26/2021	2
44K4HM	23H12L	S68	3 Guestrooms	09/24/2021	09/26/2021	2
44K4HN	23H12L	S81	3 Guestrooms	09/24/2021	09/26/2021	2
44K4HP	23H12L	S85	3 Guestrooms	09/24/2021	09/26/2021	2
44M46X	23H4LF	S28	4-5 Guestrooms	09/24/2021	09/26/2021	2
44K4HS	23H12L	S28	4-5 Guestrooms	09/24/2021	09/26/2021	2
44M46Z	23H4LF	S32	4-5 Guestrooms	09/24/2021	09/26/2021	2

BRASADA RANCH**Property Management System Extract - All Reservations 2019-2021**

Due to the amount of data, 2014-2018 is available on request

Data Extraction: May 03, 2022

ResID	GuestID	Room#	GuestroomConfig	Arrival	Departure	Nights
44K4HT	23H12L	S32	4-5 Guestrooms	09/24/2021	09/26/2021	2
44M478	23H4LF	S33	4-5 Guestrooms	09/24/2021	09/26/2021	2
44M470	23H4LF	S34	4-5 Guestrooms	09/24/2021	09/26/2021	2
44K4HR	23H12L	S34	4-5 Guestrooms	09/24/2021	09/26/2021	2
44M46Y	23H4LF	S35	4-5 Guestrooms	09/24/2021	09/26/2021	2
44K4HQ	23H12L	S35	4-5 Guestrooms	09/24/2021	09/26/2021	2
44L3SW	23H46W	S37	4-5 Guestrooms	09/24/2021	09/26/2021	2
44L3SX	23H46W	S38	4-5 Guestrooms	09/24/2021	09/26/2021	2
44M536	23H7J4	VH2	Ranch House	09/24/2021	09/26/2021	2
44L3SQ	23H5IB	VH3	Ranch House	09/24/2021	09/26/2021	2
44L4F1	23H46W	VH4	Ranch House	09/24/2021	09/26/2021	2
44L3SR	23H5IB	VH6	Ranch House	09/24/2021	09/26/2021	2
44M5NO	153897	VH7	Ranch House	09/24/2021	09/26/2021	2
44M581	23H4LF	VH8	Ranch House	09/24/2021	09/26/2021	2
44M4XH	23H4LF	VSTE	Ranch House	09/24/2021	09/26/2021	2
44M5QA	23H7PO	S25A	1 Guestroom	09/24/2021	09/25/2021	1
44M5JC	23H2QP	S56D	2 Guestrooms	09/24/2021	09/25/2021	1
44M3LC	23H71S	S47A	1 Guestroom	09/25/2021	09/30/2021	5
44M4XW	23H7H6	S36C	1 Guestroom	09/25/2021	09/27/2021	2
44M4I8	23H7B1	S70A	1 Guestroom	09/25/2021	09/27/2021	2
44M4ZC	23H7HX	VH6	Ranch House	09/25/2021	09/27/2021	2
44M5Q6	23H6X5	S36B	1 Guestroom	09/25/2021	09/26/2021	1
44M5Q7	23H7O1	S37B	1 Guestroom	09/25/2021	09/26/2021	1
44M5QN	23H7PV	SSTU	1 Guestroom	09/25/2021	09/26/2021	1
44M5QK	23H7PO	S25A	1 Guestroom	09/25/2021	09/26/2021	1
44M579	23H7KH	S63A	1 Guestroom	09/25/2021	09/26/2021	1
44M59U	23H5T9	S76A	1 Guestroom	09/25/2021	09/26/2021	1
44L4ST	23H14Y	S84A	1 Guestroom	09/25/2021	09/26/2021	1
44M5N6	23H7PD	S109	3 Guestrooms	09/25/2021	09/26/2021	1
44M43H	23H76A	S111B	1 Guestroom	09/26/2021	09/30/2021	4
44M5L9	23G8WL	S82	2 Guestrooms	09/26/2021	09/30/2021	4
44M54E	23G73L	S29	3 Guestrooms	09/26/2021	09/30/2021	4
44M4IH	23H7BL	S34F	3 Guestrooms	09/26/2021	09/30/2021	4
44M5L8	23H0DK	VSTE	Ranch House	09/26/2021	09/30/2021	4
44M5BK	23H7LU	S76A	1 Guestroom	09/26/2021	09/29/2021	3
44M4PC	23G3FV	S109	3 Guestrooms	09/26/2021	09/29/2021	3
44M4MX	23H7DD	VH7	Ranch House	09/26/2021	09/29/2021	3
44M5Q5	23H7Q3	S35B	1 Guestroom	09/26/2021	09/28/2021	2
44M5B6	23H7LH	VH3	Ranch House	09/26/2021	09/28/2021	2
44M04X	23H5XA	VH4	Ranch House	09/26/2021	09/28/2021	2
44M5QT	23E6QK	S26C	1 Guestroom	09/26/2021	09/27/2021	1
44M5JG	23H0DK	S27	2 Guestrooms	09/26/2021	09/27/2021	1
44M4ZN	23H567	VH1	Ranch House	09/26/2021	09/27/2021	1
44M4RB	23H7EN	VH2	Ranch House	09/26/2021	09/27/2021	1
44M5J8	23H4K8	VH7	Ranch House	09/26/2021	09/27/2021	1
44M5JB	23H4K8	VSTE2	Ranch House	09/26/2021	09/27/2021	1
44M3Y3	23H72E	S87	3 Guestrooms	09/27/2021	10/05/2021	8
44M57C	23H7KJ	S36D	1 Guestroom	09/27/2021	10/01/2021	4
44M221	2349ID	S77	2 Guestrooms	09/27/2021	10/01/2021	4
44M3CY	23H5I3	VH2	Ranch House	09/27/2021	10/01/2021	4
44M42Q	23H76A	S118B	1 Guestroom	09/27/2021	09/30/2021	3
44M43C	23H76A	S118C	1 Guestroom	09/27/2021	09/30/2021	3
44M43A	23H76A	S21B	1 Guestroom	09/27/2021	09/30/2021	3
44M42L	23H76A	S29B	1 Guestroom	09/27/2021	09/30/2021	3
44M42M	23H76A	S29C	1 Guestroom	09/27/2021	09/30/2021	3
44M5M6	23H7PC	S40B	1 Guestroom	09/27/2021	09/30/2021	3
44M434	23H76A	S45B	1 Guestroom	09/27/2021	09/30/2021	3
44M435	23H76A	S45C	1 Guestroom	09/27/2021	09/30/2021	3
44M42V	23H76A	S46B	1 Guestroom	09/27/2021	09/30/2021	3
44M42R	23H76A	S47B	1 Guestroom	09/27/2021	09/30/2021	3
44M437	23H76A	S48B	1 Guestroom	09/27/2021	09/30/2021	3
44M43I	23H76A	S48C	1 Guestroom	09/27/2021	09/30/2021	3
44M43N	23H76A	S52B	1 Guestroom	09/27/2021	09/30/2021	3
44M43O	23H76A	S52C	1 Guestroom	09/27/2021	09/30/2021	3
44M43B	23H76A	S56B	1 Guestroom	09/27/2021	09/30/2021	3
44M43F	23H76A	S56C	1 Guestroom	09/27/2021	09/30/2021	3
44M42S	23H76A	S68B	1 Guestroom	09/27/2021	09/30/2021	3
44M42T	23H76A	S68C	1 Guestroom	09/27/2021	09/30/2021	3
44M439	23H76A	S69B	1 Guestroom	09/27/2021	09/30/2021	3
44M42P	23H76A	S70B	1 Guestroom	09/27/2021	09/30/2021	3
44M42W	23H76A	S70C	1 Guestroom	09/27/2021	09/30/2021	3
44M42J	23H76A	S72B	1 Guestroom	09/27/2021	09/30/2021	3
44M432	23H76A	S76B	1 Guestroom	09/27/2021	09/30/2021	3
44M42Y	23H76A	S78B	1 Guestroom	09/27/2021	09/30/2021	3
44M43K	23H76A	S81B	1 Guestroom	09/27/2021	09/30/2021	3
44M43L	23H76A	S81C	1 Guestroom	09/27/2021	09/30/2021	3
44M43P	23H76A	S85B	1 Guestroom	09/27/2021	09/30/2021	3
44M43Q	23H76A	S85C	1 Guestroom	09/27/2021	09/30/2021	3
44M433	23H76A	S98B	1 Guestroom	09/27/2021	09/30/2021	3
44M43E	23H76A	S118A	1 Guestroom	09/27/2021	09/30/2021	3
44M438	23H76A	S21A	1 Guestroom	09/27/2021	09/30/2021	3
44M3V5	23H74B	S22A	1 Guestroom	09/27/2021	09/30/2021	3
44M43M	23H76A	S29A	1 Guestroom	09/27/2021	09/30/2021	3
44M42K	23H76A	S45A	1 Guestroom	09/27/2021	09/30/2021	3
44M42H	23H76A	S46A	1 Guestroom	09/27/2021	09/30/2021	3
44M43D	23H76A	S47A	1 Guestroom	09/27/2021	09/30/2021	3
44M42N	23H76A	S48A	1 Guestroom	09/27/2021	09/30/2021	3
44M42G	23H76A	S52A	1 Guestroom	09/27/2021	09/30/2021	3
44M436	23H76A	S56A	1 Guestroom	09/27/2021	09/30/2021	3
44M43R	23H76A	S68A	1 Guestroom	09/27/2021	09/30/2021	3
44M430	23H76A	S69A	1 Guestroom	09/27/2021	09/30/2021	3
44M42O	23H76A	S70A	1 Guestroom	09/27/2021	09/30/2021	3
44M42I	23H76A	S72A	1 Guestroom	09/27/2021	09/30/2021	3
44M42C	23H768	S75A	1 Guestroom	09/27/2021	09/30/2021	3

BRASADA RANCH**Property Management System Extract - All Reservations 2019-2021**

Due to the amount of data, 2014-2018 is available on request

Data Extraction: May 03, 2022

ResID	GuestID	Room#	GuestroomConfig	Arrival	Departure	Nights
44M431	23H76A	S76A	1 Guestroom	09/27/2021	09/30/2021	3
44M42Z	23H76A	S81A	1 Guestroom	09/27/2021	09/30/2021	3
44M43G	23H76A	S85A	1 Guestroom	09/27/2021	09/30/2021	3
44M42U	23H76A	S98A	1 Guestroom	09/27/2021	09/30/2021	3
44M45A	173223	S51	2 Guestrooms	09/27/2021	09/30/2021	3
44M5LN	23H7P6	S99	2 Guestrooms	09/27/2021	09/30/2021	3
44M2XA	23H6UO	VH3	Ranch House	09/27/2021	09/30/2021	3
44M43S	23H76A	VH6	Ranch House	09/27/2021	09/30/2021	3
44M43U	23H76A	VH7	Ranch House	09/27/2021	09/30/2021	3
44M43T	23H76A	VH8	Ranch House	09/27/2021	09/30/2021	3
44M5HT	23G8WL	VH8	Ranch House	09/27/2021	09/30/2021	3
44M429	23H768	S57B	1 Guestroom	09/27/2021	09/29/2021	2
44M42B	23H768	S75B	1 Guestroom	09/27/2021	09/29/2021	2
44M42A	23H768	S57A	1 Guestroom	09/27/2021	09/29/2021	2
44M5PY	23H7Q1	S13	2 Guestrooms	09/27/2021	09/29/2021	2
44M5JI	23H66N	S16	2 Guestrooms	09/27/2021	09/29/2021	2
44M5CF	23G8WL	S27	2 Guestrooms	09/27/2021	09/29/2021	2
44M5DG	23G8WL	S40	2 Guestrooms	09/27/2021	09/29/2021	2
44M5DE	23G8WL	S82	2 Guestrooms	09/27/2021	09/29/2021	2
44M5DF	23G8WL	S98	2 Guestrooms	09/27/2021	09/29/2021	2
44M4WT	23H7GT	VH1	Ranch House	09/27/2021	09/29/2021	2
44M5QZ	23H7EN	S22A	1 Guestroom	09/27/2021	09/28/2021	1
44M2LR	23H6Q7	VH6	Ranch House	09/28/2021	10/03/2021	5
44M46N	23H77G	S43A	1 Guestroom	09/28/2021	10/02/2021	4
44M5RO	23H7QK	S36C	1 Guestroom	09/28/2021	10/01/2021	3
44M44J	23H2TH	S42	2 Guestrooms	09/28/2021	10/01/2021	3
44M5M4	23D45T	S90	2 Guestrooms	09/28/2021	10/01/2021	3
44M3N2	23H72F	S48	3 Guestrooms	09/28/2021	10/01/2021	3
44M3HM	23H6VL	S24	4-5 Guestrooms	09/28/2021	10/01/2021	3
44M3N0	23H72F	S25	4-5 Guestrooms	09/28/2021	10/01/2021	3
44M3N1	23H72F	S28	4-5 Guestrooms	09/28/2021	10/01/2021	3
44M3MZ	23H72F	S38	4-5 Guestrooms	09/28/2021	10/01/2021	3
44M59K	23H4ZZ	VH8	Ranch House	09/28/2021	10/01/2021	3
44M5R5	23H7QE	VH7	Ranch House	09/28/2021	09/30/2021	2
44M5RN	23H7QJ	S36B	1 Guestroom	09/28/2021	09/29/2021	1
44M5RM	23H6VL	S24A	1 Guestroom	09/28/2021	09/29/2021	1
44M5R1	23H7MP	VH6	Ranch House	09/28/2021	09/29/2021	1
44M44G	23B8WR	S59	2 Guestrooms	09/29/2021	10/06/2021	7
44M14K	23H33V	S32	4-5 Guestrooms	09/29/2021	10/03/2021	4
44M5BT	23H7LY	S74A	1 Guestroom	09/29/2021	10/02/2021	3
44M52U	23H7IX	S63	2 Guestrooms	09/29/2021	10/02/2021	3
44M5LK	23H7P4	S119A	1 Guestroom	09/29/2021	10/01/2021	2
44M41L	23H763	S14A	1 Guestroom	09/29/2021	10/01/2021	2
44M5PB	23H7PT	S40A	1 Guestroom	09/29/2021	10/01/2021	2
44M3HL	23H6VL	S48	3 Guestrooms	09/29/2021	10/01/2021	2
44M3HO	23H6VL	S25	4-5 Guestrooms	09/29/2021	10/01/2021	2
44M3HN	23H6VL	S35	4-5 Guestrooms	09/29/2021	10/01/2021	2
44M3HK	23H6VL	VH1	Ranch House	09/29/2021	10/01/2021	2
44M5BE	23H7LQ	VH3	Ranch House	09/29/2021	10/01/2021	2
44M3HJ	23H6VL	VH4	Ranch House	09/29/2021	10/01/2021	2
44M5L1	23H7OW	VH6	Ranch House	09/29/2021	10/01/2021	2
44M5BC	23H7LP	VSTE	Ranch House	09/29/2021	10/01/2021	2
44M5F6	23H7N7	S28B	1 Guestroom	09/29/2021	09/30/2021	1
44M5ST	23H7QU	S18	2 Guestrooms	09/29/2021	09/29/2021	0
44M5EG	23H0DK	S98	2 Guestrooms	09/30/2021	10/07/2021	7
44M35Q	23H6FI	S18	2 Guestrooms	09/30/2021	10/05/2021	5
44M3MJ	23H411	S22	2 Guestrooms	09/30/2021	10/05/2021	5
44M2R1	23H6S1	S118	3 Guestrooms	09/30/2021	10/04/2021	4
44M4HB	23H7B7	S16B	1 Guestroom	09/30/2021	10/03/2021	3
44M4HP	23H7B7	S18B	1 Guestroom	09/30/2021	10/03/2021	3
44M4HQ	23H7B7	S21B	1 Guestroom	09/30/2021	10/03/2021	3
44M4HK	23H7B7	S23B	1 Guestroom	09/30/2021	10/03/2021	3
44M4HT	23H7B7	S32B	1 Guestroom	09/30/2021	10/03/2021	3
44M4HF	23H7B7	S32C	1 Guestroom	09/30/2021	10/03/2021	3
44M4HM	23H7B7	S32D	1 Guestroom	09/30/2021	10/03/2021	3
44M4HU	23H7B7	S33B	1 Guestroom	09/30/2021	10/03/2021	3
44M4HS	23H7B7	S33C	1 Guestroom	09/30/2021	10/03/2021	3
44M5IS	23H7B7	S33D	1 Guestroom	09/30/2021	10/03/2021	3
44M4HN	23H7B7	S33D	1 Guestroom	09/30/2021	10/03/2021	3
44M5IV	23H7B7	S34B	1 Guestroom	09/30/2021	10/03/2021	3
44M4HR	23H7B7	S34B	1 Guestroom	09/30/2021	10/03/2021	3
44M4HH	23H7B7	S34C	1 Guestroom	09/30/2021	10/03/2021	3
44M4HE	23H7B7	S34D	1 Guestroom	09/30/2021	10/03/2021	3
44M4HJ	23H7B7	S16A	1 Guestroom	09/30/2021	10/03/2021	3
44M4HI	23H7B7	S18A	1 Guestroom	09/30/2021	10/03/2021	3
44M4HC	23H7B7	S21A	1 Guestroom	09/30/2021	10/03/2021	3
44M4HD	23H7B7	S23A	1 Guestroom	09/30/2021	10/03/2021	3
44M4HO	23H7B7	S32A	1 Guestroom	09/30/2021	10/03/2021	3
44M4HL	23H7B7	S33A	1 Guestroom	09/30/2021	10/03/2021	3
44M4HG	23H7B7	S34A	1 Guestroom	09/30/2021	10/03/2021	3
44M5E9	23H7N0	S82A	1 Guestroom	09/30/2021	10/03/2021	3
44M2H3	23H53X	S27	2 Guestrooms	09/30/2021	10/03/2021	3
44M5E1	23H5F5	S54	2 Guestrooms	09/30/2021	10/03/2021	3
44M5DI	23H7B7	S71	2 Guestrooms	09/30/2021	10/03/2021	3
44M5BN	23H7LV	S72	2 Guestrooms	09/30/2021	10/03/2021	3
44L4N1	23F3KQ	S68	3 Guestrooms	09/30/2021	10/03/2021	3
44M14M	23H33V	S26	4-5 Guestrooms	09/30/2021	10/03/2021	3
44M542	23H7B7	S32	4-5 Guestrooms	09/30/2021	10/03/2021	3
44M4L8	23968R	S37	4-5 Guestrooms	09/30/2021	10/03/2021	3
44M2PF	23H6RU	S37	4-5 Guestrooms	09/30/2021	10/03/2021	3
44M3V3	23H749	VH7	Ranch House	09/30/2021	10/03/2021	3
44M5RC	23H6YO	S78A	1 Guestroom	09/30/2021	10/02/2021	2
44M51X	23H7IL	S46	2 Guestrooms	09/30/2021	10/02/2021	2
44M5SL	224702	S47	2 Guestrooms	09/30/2021	10/02/2021	2

BRASADA RANCH**Property Management System Extract - All Reservations 2019-2021**

Due to the amount of data, 2014-2018 is available on request

Data Extraction: May 03, 2022

ResID	GuestID	Room#	GuestroomConfig	Arrival	Departure	Nights
44M51W	23H71L	S45	3 Guestrooms	09/30/2021	10/02/2021	2
44M59M	23H7K3	VH8	Ranch House	09/30/2021	10/01/2021	1
44M5EK	23H0DK	S98	2 Guestrooms	10/01/2021	10/08/2021	7
44M5KG	23H7OM	S16	2 Guestrooms	10/01/2021	10/04/2021	3
44M0TI	23H65J	S56	3 Guestrooms	10/01/2021	10/04/2021	3
44M4F1	23H7AK	S38	4-5 Guestrooms	10/01/2021	10/04/2021	3
44M56J	23H7K3	VH7	Ranch House	10/01/2021	10/04/2021	3
44M14Q	23H33V	S23B	1 Guestroom	10/01/2021	10/03/2021	2
44M5RV	23H38K	S24C	1 Guestroom	10/01/2021	10/03/2021	2
44M5JD	23F3VM	S32C	1 Guestroom	10/01/2021	10/03/2021	2
44M5IQ	23H7B7	S33B	1 Guestroom	10/01/2021	10/03/2021	2
44M5IR	23H7B7	S33C	1 Guestroom	10/01/2021	10/03/2021	2
44M5IW	23H7B7	S34C	1 Guestroom	10/01/2021	10/03/2021	2
44M5IX	23H7B7	S34D	1 Guestroom	10/01/2021	10/03/2021	2
44M5B9	23H7LJ	S51B	1 Guestroom	10/01/2021	10/03/2021	2
44M14S	23H33V	S60B	1 Guestroom	10/01/2021	10/03/2021	2
44M2QJ	23H6S9	S5TU	1 Guestroom	10/01/2021	10/03/2021	2
44M4A1	23H78C	S119A	1 Guestroom	10/01/2021	10/03/2021	2
44M543	23H7B7	S34A	1 Guestroom	10/01/2021	10/03/2021	2
44M4IS	23H7BR	S39A	1 Guestroom	10/01/2021	10/03/2021	2
44M5GD	23H7NL	S40A	1 Guestroom	10/01/2021	10/03/2021	2
44M14R	23H33V	S60A	1 Guestroom	10/01/2021	10/03/2021	2
44M57O	23H7KR	S69A	1 Guestroom	10/01/2021	10/03/2021	2
44M5J9	23H7O9	S73A	1 Guestroom	10/01/2021	10/03/2021	2
44M14O	23H33V	S13	2 Guestrooms	10/01/2021	10/03/2021	2
44M2PD	23H6RU	S16	2 Guestrooms	10/01/2021	10/03/2021	2
44M0C3	23H5RA	S21	2 Guestrooms	10/01/2021	10/03/2021	2
44M2PE	23H6RU	S23	2 Guestrooms	10/01/2021	10/03/2021	2
44M0C5	23H5RA	S39	2 Guestrooms	10/01/2021	10/03/2021	2
44M0C6	23H5RA	S40	2 Guestrooms	10/01/2021	10/03/2021	2
44M5QD	23H42C	S42	2 Guestrooms	10/01/2021	10/03/2021	2
44L3MI	23H449	S57	2 Guestrooms	10/01/2021	10/03/2021	2
44M14P	23H33V	S64	2 Guestrooms	10/01/2021	10/03/2021	2
44M5DH	23H7B7	S66	2 Guestrooms	10/01/2021	10/03/2021	2
44M5UA	23H4LR	S76	2 Guestrooms	10/01/2021	10/03/2021	2
44M5KB	23H7OH	S77	2 Guestrooms	10/01/2021	10/03/2021	2
44M5FB	23H59P	S78	2 Guestrooms	10/01/2021	10/03/2021	2
44M5EA	23H7N0	S84	2 Guestrooms	10/01/2021	10/03/2021	2
44M0C4	23H5RA	S90	2 Guestrooms	10/01/2021	10/03/2021	2
44M5D3	23H2QG	S109	3 Guestrooms	10/01/2021	10/03/2021	2
44M49O	23E9RA	S111	3 Guestrooms	10/01/2021	10/03/2021	2
44M2FI	23G6UV	S112	3 Guestrooms	10/01/2021	10/03/2021	2
44M14N	23H33V	S14	3 Guestrooms	10/01/2021	10/03/2021	2
44L3XR	23H49Q	S29	3 Guestrooms	10/01/2021	10/03/2021	2
44L3ME	23H448	S45	3 Guestrooms	10/01/2021	10/03/2021	2
44M3DJ	23H6ZI	S48	3 Guestrooms	10/01/2021	10/03/2021	2
44M30X	23H6W0	S56	3 Guestrooms	10/01/2021	10/03/2021	2
44L0PX	23H3LX	S56	3 Guestrooms	10/01/2021	10/03/2021	2
44M354	23G8NV	S70	3 Guestrooms	10/01/2021	10/03/2021	2
44L30E	23H3VB	S70	3 Guestrooms	10/01/2021	10/03/2021	2
44M2MJ	23H49C	S81	3 Guestrooms	10/01/2021	10/03/2021	2
44L30F	23H3VB	S85	3 Guestrooms	10/01/2021	10/03/2021	2
44L0PP	23H36O	S97	3 Guestrooms	10/01/2021	10/03/2021	2
44M2YG	23H3LX	S25	4-5 Guestrooms	10/01/2021	10/03/2021	2
44M14L	23H33V	S25	4-5 Guestrooms	10/01/2021	10/03/2021	2
44M4PS	23H7EA	S28	4-5 Guestrooms	10/01/2021	10/03/2021	2
44M0CA	23H5RA	S32	4-5 Guestrooms	10/01/2021	10/03/2021	2
44M0C8	23H5RA	S33	4-5 Guestrooms	10/01/2021	10/03/2021	2
44M0C9	23H5RA	S34	4-5 Guestrooms	10/01/2021	10/03/2021	2
44M4LM	23H7D8	S35	4-5 Guestrooms	10/01/2021	10/03/2021	2
44M0C7	23H5RA	S35	4-5 Guestrooms	10/01/2021	10/03/2021	2
44M3MV	23H72C	S36	4-5 Guestrooms	10/01/2021	10/03/2021	2
44M4Z3	23H7HJ	S38	4-5 Guestrooms	10/01/2021	10/03/2021	2
44M0CB	23H5RA	VH1	Ranch House	10/01/2021	10/03/2021	2
44M59O	23H7KY	VH2	Ranch House	10/01/2021	10/03/2021	2
44M0CC	23H5RA	VH2	Ranch House	10/01/2021	10/03/2021	2
44M19H	23H69R	VH3	Ranch House	10/01/2021	10/03/2021	2
44M0CY	23H5RA	VH4	Ranch House	10/01/2021	10/03/2021	2
44M5T7	23H2LK	VH4	Ranch House	10/01/2021	10/03/2021	2
44M3IE	23H7OW	VH6	Ranch House	10/01/2021	10/03/2021	2
44M0CE	23H5RA	VH7	Ranch House	10/01/2021	10/03/2021	2
44M0CD	23H5RA	VH8	Ranch House	10/01/2021	10/03/2021	2
44M3GH	23H70A	VH8	Ranch House	10/01/2021	10/03/2021	2
44M5UU	23H7B7	S33A	1 Guestroom	10/01/2021	10/02/2021	1
44M5UE	23H61G	S51	2 Guestrooms	10/01/2021	10/02/2021	1
44M5M8	23F0CQ	VH1	Ranch House	10/01/2021	10/02/2021	1
44M3TT	23G1M0	S109	3 Guestrooms	10/02/2021	10/08/2021	6
44M45X	23G4M7	S61	2 Guestrooms	10/02/2021	10/07/2021	5
44M5AJ	23H7L9	S24A	1 Guestroom	10/02/2021	10/05/2021	3
44M5BW	23H7M1	VH3	Ranch House	10/02/2021	10/05/2021	3
44M52Q	23H7IU	S71A	1 Guestroom	10/02/2021	10/04/2021	2
44M3JI	23H1R7	S112E	2 Guestrooms	10/02/2021	10/04/2021	2
44M541	23H7B7	S21	2 Guestrooms	10/02/2021	10/03/2021	2
44M3KJ	23H5T5	S63	2 Guestrooms	10/02/2021	10/04/2021	2
44M4KU	23H7CX	S52	3 Guestrooms	10/02/2021	10/04/2021	2
44M45P	224702	S47	2 Guestrooms	10/02/2021	10/03/2021	1
44M5TT	23H7RA	S75	2 Guestrooms	10/02/2021	10/03/2021	1
44M5TP	23H7R7	VH1	Ranch House	10/02/2021	10/03/2021	1
44M4VI	23H7G9	S51	2 Guestrooms	10/03/2021	10/08/2021	5
44M4UK	23H7FZ	S109A	1 Guestroom	10/03/2021	10/07/2021	4
44M4VV	23H7GG	S54A	1 Guestroom	10/03/2021	10/07/2021	4
44M5QU	23H7QB	S66A	1 Guestroom	10/03/2021	10/07/2021	4
44M4UJ	23H7FY	S90A	1 Guestroom	10/03/2021	10/07/2021	4
44M4KX	23E9MI	S13	2 Guestrooms	10/03/2021	10/07/2021	4

BRASADA RANCH**Property Management System Extract - All Reservations 2019-2021**

Due to the amount of data, 2014-2018 is available on request

Data Extraction: May 03, 2022

ResID	GuestID	Room#	GuestroomConfig	Arrival	Departure	Nights
44M4Z0	23H7HG	S45D	2 Guestrooms	10/03/2021	10/07/2021	4
44M4YQ	23H7HF	S73	2 Guestrooms	10/03/2021	10/07/2021	4
44M5U5	23H5AD	S50	3 Guestrooms	10/03/2021	10/07/2021	4
44L79J	23H52T	S35	4-5 Guestrooms	10/03/2021	10/07/2021	4
44M5QM	23H7Q8	S42B	1 Guestroom	10/03/2021	10/06/2021	3
44M4XJ	23H7GY	VH2	Ranch House	10/03/2021	10/06/2021	3
44M1AG	23H6A8	VH7	Ranch House	10/03/2021	10/05/2021	2
44M55E	23H7JX	VH8	Ranch House	10/03/2021	10/05/2021	2
44M5VF	23H7RP	S74A	1 Guestroom	10/03/2021	10/04/2021	1
44M56K	23H7K4	S43	2 Guestrooms	10/03/2021	10/04/2021	1
44M5FO	23H7ND	VH1	Ranch House	10/03/2021	10/04/2021	1
44M4VM	23H7GC	VH5	Ranch House	10/03/2021	10/04/2021	1
44M5SZ	23H7QY	VH6	Ranch House	10/03/2021	10/04/2021	1
44M4VL	23H7GB	VH6	Ranch House	10/03/2021	10/04/2021	1
44M5I7	23H7O1	S71B	1 Guestroom	10/04/2021	10/10/2021	6
44M5BX	23H7M2	S36C	1 Guestroom	10/04/2021	10/07/2021	3
44M5PA	2363GO	S23	2 Guestrooms	10/04/2021	10/06/2021	2
44M5VI	23H7RR	VH1	Ranch House	10/04/2021	10/06/2021	2
44M5BU	23H7LZ	VH2	Ranch House	10/04/2021	10/06/2021	2
44M5UT	23H7RD	S36B	1 Guestroom	10/04/2021	10/05/2021	1
44M5V9	23H7RN	VH4	Ranch House	10/04/2021	10/05/2021	1
44M2CP	23H6MJ	S27	2 Guestrooms	10/05/2021	10/12/2021	7
44L1Z4	23E6XU	S46	2 Guestrooms	10/05/2021	10/11/2021	6
44L1Z9	23H3ML	S33	4-5 Guestrooms	10/05/2021	10/10/2021	5
44M5VB	23H5MG	S75A	1 Guestroom	10/05/2021	10/09/2021	4
44M40X	23H75O	S81	3 Guestrooms	10/05/2021	10/08/2021	3
44M5L4	23H7OY	S74A	1 Guestroom	10/05/2021	10/07/2021	2
44M4YY	23H0DY	S47	2 Guestrooms	10/05/2021	10/07/2021	2
44M4Z1	23H7HH	VH8	Ranch House	10/05/2021	10/07/2021	2
44M5WZ	23H7S5	S16A	1 Guestroom	10/05/2021	10/06/2021	1
44M5W8	23H7S5	S25A	1 Guestroom	10/06/2021	10/09/2021	4
44L2NJ	23H3O5	S21	2 Guestrooms	10/06/2021	10/10/2021	4
44M63N	23H3R2	S35	4-5 Guestrooms	10/06/2021	10/10/2021	4
44M2KL	23H6PK	VH6	Ranch House	10/06/2021	10/09/2021	3
44M3EQ	23H6ZR	S24B	1 Guestroom	10/06/2021	10/08/2021	2
44M3ER	23H6ZR	S24C	1 Guestroom	10/06/2021	10/08/2021	2
44M3ES	23H6ZR	S24D	1 Guestroom	10/06/2021	10/08/2021	2
44M3EV	23H6ZR	S26B	1 Guestroom	10/06/2021	10/08/2021	2
44M3EU	23H6ZR	S26C	1 Guestroom	10/06/2021	10/08/2021	2
44M3EW	23H6ZR	S26D	1 Guestroom	10/06/2021	10/08/2021	2
44M3EM	23H6ZR	S28B	1 Guestroom	10/06/2021	10/08/2021	2
44M3EN	23H6ZR	S28C	1 Guestroom	10/06/2021	10/08/2021	2
44M3EO	23H6ZR	S28D	1 Guestroom	10/06/2021	10/08/2021	2
44M3EI	23H6ZR	S29B	1 Guestroom	10/06/2021	10/08/2021	2
44M3EJ	23H6ZR	S29C	1 Guestroom	10/06/2021	10/08/2021	2
44M3EK	23H6ZR	S32D	1 Guestroom	10/06/2021	10/08/2021	2
44M3EY	23H6ZR	S38B	1 Guestroom	10/06/2021	10/08/2021	2
44M3EZ	23H6ZR	S38C	1 Guestroom	10/06/2021	10/08/2021	2
44M3F0	23H6ZR	S38D	1 Guestroom	10/06/2021	10/08/2021	2
44M3F2	23H6ZR	S54B	1 Guestroom	10/06/2021	10/08/2021	2
44M3F4	23H6ZR	S56B	1 Guestroom	10/06/2021	10/08/2021	2
44M3F5	23H6ZR	S56C	1 Guestroom	10/06/2021	10/08/2021	2
44M3EP	23H6ZR	S24A	1 Guestroom	10/06/2021	10/08/2021	2
44M3ET	23H6ZR	S26A	1 Guestroom	10/06/2021	10/08/2021	2
44M3EL	23H6ZR	S28A	1 Guestroom	10/06/2021	10/08/2021	2
44M3EH	23H6ZR	S29A	1 Guestroom	10/06/2021	10/08/2021	2
44M3EX	23H6ZR	S38A	1 Guestroom	10/06/2021	10/08/2021	2
44M3F1	23H6ZR	S54A	1 Guestroom	10/06/2021	10/08/2021	2
44M3F3	23H6ZR	S56A	1 Guestroom	10/06/2021	10/08/2021	2
44M5UY	23H7RF	VH1	Ranch House	10/06/2021	10/08/2021	2
44M355	23F2WC	VH4	Ranch House	10/06/2021	10/08/2021	2
44L1Z1	23H3F8	S39	2 Guestrooms	10/06/2021	10/07/2021	1
44M5WU	23G603	S38	4-5 Guestrooms	10/06/2021	10/07/2021	1
44M5X0	23H7SE	VH3	Ranch House	10/06/2021	10/07/2021	1
44L94V	23H3F8	S39	2 Guestrooms	10/07/2021	10/11/2021	4
44L72J	23H4Z8	S40	2 Guestrooms	10/07/2021	10/11/2021	4
44L1Z5	23H3ND	S47	2 Guestrooms	10/07/2021	10/11/2021	4
44L9WT	23E313	S29	3 Guestrooms	10/07/2021	10/11/2021	4
44M5QI	23H3PK	S16A	1 Guestroom	10/07/2021	10/10/2021	3
44M5QJ	23H3PK	S16A	1 Guestroom	10/07/2021	10/10/2021	3
44L94W	23H4YS	S27	2 Guestrooms	10/07/2021	10/10/2021	3
44L714	23H4YS	S2BH	2 Guestrooms	10/07/2021	10/10/2021	3
44M350	23H6XS	S50D	2 Guestrooms	10/07/2021	10/10/2021	3
44L713	23H4YS	S54	2 Guestrooms	10/07/2021	10/10/2021	3
44M412	23H311	S78	2 Guestrooms	10/07/2021	10/10/2021	3
44L308	23H456	S14	3 Guestrooms	10/07/2021	10/10/2021	3
44L1Z8	23H7KS	S32	4-5 Guestrooms	10/07/2021	10/10/2021	3
44M4SC	23H0DK	S2BH	2 Guestrooms	10/07/2021	10/09/2021	2
44M5Z5	23H7SK	S112A	1 Guestroom	10/07/2021	10/08/2021	1
44M5Z6	23H7SL	S112A	1 Guestroom	10/07/2021	10/08/2021	1
44M41H	23E4OC	VH3	Ranch House	10/07/2021	10/08/2021	1
44M2Q8	23H69M	S22	2 Guestrooms	10/08/2021	10/13/2021	5
44M5Z8	23H6VU	S48A	1 Guestroom	10/08/2021	10/12/2021	4
44L1Z7	23G32R	S63	2 Guestrooms	10/08/2021	10/11/2021	3
44L1Z6	23H7DG	S36F	3 Guestrooms	10/08/2021	10/11/2021	3
44L2A9	23H6B4	VH1	Ranch House	10/08/2021	10/11/2021	3
44L2M0	23H3NB	VH7	Ranch House	10/08/2021	10/11/2021	3
44M2TP	23H6TA	VH8	Ranch House	10/08/2021	10/11/2021	3
44M0XB	23H66X	S109B	1 Guestroom	10/08/2021	10/10/2021	2
44M0XC	23H66X	S109C	1 Guestroom	10/08/2021	10/10/2021	2
44M0XV	23H66X	S111B	1 Guestroom	10/08/2021	10/10/2021	2
44M0YO	23H66X	S111B	1 Guestroom	10/08/2021	10/10/2021	2
44M0Y9	23H66X	S111C	1 Guestroom	10/08/2021	10/10/2021	2
44M0X7	23H66X	S112B	1 Guestroom	10/08/2021	10/10/2021	2

BRASADA RANCH**Property Management System Extract - All Reservations 2019-2021**

Due to the amount of data, 2014-2018 is available on request

Data Extraction: May 03, 2022

ResID	GuestID	Room#	GuestroomConfig	Arrival	Departure	Nights
44M0X9	23H66X	S112C	1 Guestroom	10/08/2021	10/10/2021	2
44M0Y1	23H66X	S118B	1 Guestroom	10/08/2021	10/10/2021	2
44M0Y2	23H66X	S118C	1 Guestroom	10/08/2021	10/10/2021	2
44M0Y6	23H66X	S119B	1 Guestroom	10/08/2021	10/10/2021	2
44M0XQ	23H66X	S119B	1 Guestroom	10/08/2021	10/10/2021	2
44M0YC	23H66X	S13B	1 Guestroom	10/08/2021	10/10/2021	2
44M0Z2	23H66X	S23B	1 Guestroom	10/08/2021	10/10/2021	2
44M0WM	23H66X	S24B	1 Guestroom	10/08/2021	10/10/2021	2
44M0X4	23H66X	S24B	1 Guestroom	10/08/2021	10/10/2021	2
44M0WK	23H66X	S24B	1 Guestroom	10/08/2021	10/10/2021	2
44M0X5	23H66X	S24C	1 Guestroom	10/08/2021	10/10/2021	2
44M0WL	23H66X	S24D	1 Guestroom	10/08/2021	10/10/2021	2
44M0X6	23H66X	S25D	1 Guestroom	10/08/2021	10/10/2021	2
44M0WO	23H66X	S26B	1 Guestroom	10/08/2021	10/10/2021	2
44M0WP	23H66X	S26C	1 Guestroom	10/08/2021	10/10/2021	2
44M0WQ	23H66X	S26D	1 Guestroom	10/08/2021	10/10/2021	2
44M0WS	23H66X	S28B	1 Guestroom	10/08/2021	10/10/2021	2
44M0WT	23H66X	S28C	1 Guestroom	10/08/2021	10/10/2021	2
44M0WU	23H66X	S28D	1 Guestroom	10/08/2021	10/10/2021	2
44M0X0	23H66X	S29B	1 Guestroom	10/08/2021	10/10/2021	2
44M0X2	23H66X	S29C	1 Guestroom	10/08/2021	10/10/2021	2
44M0WW	23H66X	S37B	1 Guestroom	10/08/2021	10/10/2021	2
44M0WX	23H66X	S37C	1 Guestroom	10/08/2021	10/10/2021	2
44M0WY	23H66X	S37D	1 Guestroom	10/08/2021	10/10/2021	2
44M0X1	23H66X	S38C	1 Guestroom	10/08/2021	10/10/2021	2
44M3OC	23H72R	S42B	1 Guestroom	10/08/2021	10/10/2021	2
44M0ZC	23H66X	S43B	1 Guestroom	10/08/2021	10/10/2021	2
44M0XS	23H66X	S52B	1 Guestroom	10/08/2021	10/10/2021	2
44M0XT	23H66X	S52C	1 Guestroom	10/08/2021	10/10/2021	2
44M0ZK	23H66X	S54B	1 Guestroom	10/08/2021	10/10/2021	2
44M0ZA	23H66X	S57B	1 Guestroom	10/08/2021	10/10/2021	2
44M0Z8	23H66X	S58B	1 Guestroom	10/08/2021	10/10/2021	2
44M0Z6	23H66X	S59B	1 Guestroom	10/08/2021	10/10/2021	2
44M0YQ	23H66X	S60B	1 Guestroom	10/08/2021	10/10/2021	2
44M0Z0	23H66X	S61B	1 Guestroom	10/08/2021	10/10/2021	2
44M0XU	23H66X	S61B	1 Guestroom	10/08/2021	10/10/2021	2
44M0ZI	23H66X	S63B	1 Guestroom	10/08/2021	10/10/2021	2
44M0XW	23H66X	S64B	1 Guestroom	10/08/2021	10/10/2021	2
44M0YM	23H66X	S66B	1 Guestroom	10/08/2021	10/10/2021	2
44M0XN	23H66X	S68B	1 Guestroom	10/08/2021	10/10/2021	2
44M0XO	23H66X	S68C	1 Guestroom	10/08/2021	10/10/2021	2
44M0YY	23H66X	S69B	1 Guestroom	10/08/2021	10/10/2021	2
44M0XK	23H66X	S70B	1 Guestroom	10/08/2021	10/10/2021	2
44M0XL	23H66X	S70C	1 Guestroom	10/08/2021	10/10/2021	2
44M0ZG	23H66X	S71B	1 Guestroom	10/08/2021	10/10/2021	2
44M0ZE	23H66X	S72B	1 Guestroom	10/08/2021	10/10/2021	2
44M0YS	23H66X	S72B	1 Guestroom	10/08/2021	10/10/2021	2
44M0XZ	23H66X	S72B	1 Guestroom	10/08/2021	10/10/2021	2
44M0YW	23H66X	S73B	1 Guestroom	10/08/2021	10/10/2021	2
44M0YU	23H66X	S74B	1 Guestroom	10/08/2021	10/10/2021	2
44M0YG	23H66X	S76B	1 Guestroom	10/08/2021	10/10/2021	2
44M0YA	23H66X	S77B	1 Guestroom	10/08/2021	10/10/2021	2
44M0XE	23H66X	S81B	1 Guestroom	10/08/2021	10/10/2021	2
44M0XF	23H66X	S81C	1 Guestroom	10/08/2021	10/10/2021	2
44M0Y8	23H66X	S82B	1 Guestroom	10/08/2021	10/10/2021	2
44M0YI	23H66X	S84B	1 Guestroom	10/08/2021	10/10/2021	2
44M0XY	23H66X	S85B	1 Guestroom	10/08/2021	10/10/2021	2
44M0YE	23H66X	S87B	1 Guestroom	10/08/2021	10/10/2021	2
44M0YK	23H66X	S90B	1 Guestroom	10/08/2021	10/10/2021	2
44M0XH	23H66X	S97B	1 Guestroom	10/08/2021	10/10/2021	2
44M0XI	23H66X	S97C	1 Guestroom	10/08/2021	10/10/2021	2
44M5HL	23H66X	SSTU	1 Guestroom	10/08/2021	10/10/2021	2
44M5HK	23H66X	SSTU	1 Guestroom	10/08/2021	10/10/2021	2
44M0XA	23H66X	S109A	1 Guestroom	10/08/2021	10/10/2021	2
44M0YN	23H66X	S111A	1 Guestroom	10/08/2021	10/10/2021	2
44M0X8	23H66X	S112A	1 Guestroom	10/08/2021	10/10/2021	2
44M0Y0	23H66X	S118A	1 Guestroom	10/08/2021	10/10/2021	2
44M0Y5	23H66X	S119A	1 Guestroom	10/08/2021	10/10/2021	2
44M0XP	23H66X	S119A	1 Guestroom	10/08/2021	10/10/2021	2
44M0YB	23H66X	S13A	1 Guestroom	10/08/2021	10/10/2021	2
44M5HJ	23H66X	S1BH	1 Guestroom	10/08/2021	10/10/2021	2
44M0Z1	23H66X	S23A	1 Guestroom	10/08/2021	10/10/2021	2
44M0Z3	23H66X	S23A	1 Guestroom	10/08/2021	10/10/2021	2
44M0X3	23H66X	S24A	1 Guestroom	10/08/2021	10/10/2021	2
44M0WJ	23H66X	S24A	1 Guestroom	10/08/2021	10/10/2021	2
44M0WN	23H66X	S26A	1 Guestroom	10/08/2021	10/10/2021	2
44M0WR	23H66X	S28A	1 Guestroom	10/08/2021	10/10/2021	2
44M0WZ	23H66X	S29A	1 Guestroom	10/08/2021	10/10/2021	2
44M0WV	23H66X	S37A	1 Guestroom	10/08/2021	10/10/2021	2
44M3WS	23H751	S42A	1 Guestroom	10/08/2021	10/10/2021	2
44M0ZB	23H66X	S43A	1 Guestroom	10/08/2021	10/10/2021	2
44M0XR	23H66X	S52A	1 Guestroom	10/08/2021	10/10/2021	2
44M0ZJ	23H66X	S54A	1 Guestroom	10/08/2021	10/10/2021	2
44M0Z5	23H66X	S59A	1 Guestroom	10/08/2021	10/10/2021	2
44M0YP	23H66X	S60A	1 Guestroom	10/08/2021	10/10/2021	2
44M0YZ	23H66X	S61A	1 Guestroom	10/08/2021	10/10/2021	2
44M0ZH	23H66X	S63A	1 Guestroom	10/08/2021	10/10/2021	2
44M0Z4	23H66X	S63A	1 Guestroom	10/08/2021	10/10/2021	2
44M0YL	23H66X	S66A	1 Guestroom	10/08/2021	10/10/2021	2
44M0XM	23H66X	S68A	1 Guestroom	10/08/2021	10/10/2021	2
44M0YX	23H66X	S69A	1 Guestroom	10/08/2021	10/10/2021	2
44M0XJ	23H66X	S70A	1 Guestroom	10/08/2021	10/10/2021	2
44M0ZF	23H66X	S71A	1 Guestroom	10/08/2021	10/10/2021	2
44M0ZD	23H66X	S72A	1 Guestroom	10/08/2021	10/10/2021	2

BRASADA RANCH**Property Management System Extract - All Reservations 2019-2021**

Due to the amount of data, 2014-2018 is available on request

Data Extraction: May 03, 2022

ResID	GuestID	Room#	GuestroomConfig	Arrival	Departure	Nights
44M0YR	23H66X	S72A	1 Guestroom	10/08/2021	10/10/2021	2
44M0YV	23H66X	S73A	1 Guestroom	10/08/2021	10/10/2021	2
44M0YT	23H66X	S74A	1 Guestroom	10/08/2021	10/10/2021	2
44M0YF	23H66X	S76A	1 Guestroom	10/08/2021	10/10/2021	2
44M0XD	23H66X	S81A	1 Guestroom	10/08/2021	10/10/2021	2
44M0Y7	23H66X	S82A	1 Guestroom	10/08/2021	10/10/2021	2
44M0YH	23H66X	S84A	1 Guestroom	10/08/2021	10/10/2021	2
44M0XX	23H66X	S85A	1 Guestroom	10/08/2021	10/10/2021	2
44M0YD	23H66X	S87A	1 Guestroom	10/08/2021	10/10/2021	2
44M0YJ	23H66X	S90A	1 Guestroom	10/08/2021	10/10/2021	2
44M0XG	23H66X	S97A	1 Guestroom	10/08/2021	10/10/2021	2
44L1Z3	23H3N6	S18	2 Guestrooms	10/08/2021	10/10/2021	2
44M5Z7	23H1SH	S42	2 Guestrooms	10/08/2021	10/10/2021	2
44L95Q	23H5QZ	S51	2 Guestrooms	10/08/2021	10/10/2021	2
44M0Z9	23H66X	S57	2 Guestrooms	10/08/2021	10/10/2021	2
44M0Z7	23H66X	S58	2 Guestrooms	10/08/2021	10/10/2021	2
44M0Y4	23H66X	S58	2 Guestrooms	10/08/2021	10/10/2021	2
44M0Y3	23H66X	S99	2 Guestrooms	10/08/2021	10/10/2021	2
44L2U6	23H3RD	S45	3 Guestrooms	10/08/2021	10/10/2021	2
44M5KJ	23H7ON	S56	3 Guestrooms	10/08/2021	10/10/2021	2
44L1ZA	23H3F8	S34	4-5 Guestrooms	10/08/2021	10/10/2021	2
44L1ZB	23H3F8	S35	4-5 Guestrooms	10/08/2021	10/10/2021	2
44L95J	23H3F8	VH2	Ranch House	10/08/2021	10/10/2021	2
44M0ZM	23H66X	VH3	Ranch House	10/08/2021	10/10/2021	2
44L1Z0	23H71T	VH4	Ranch House	10/08/2021	10/10/2021	2
44L1Z2	23H3QR	VH5	Ranch House	10/08/2021	10/10/2021	2
44M5T6	2349WA	S64B	1 Guestroom	10/09/2021	10/14/2021	5
44M2G3	23H6O5	VH6	Ranch House	10/09/2021	10/11/2021	2
44M6Z1	23H0DK	S48B	1 Guestroom	10/09/2021	10/10/2021	1
44M5ZV	23H7SQ	S75	2 Guestrooms	10/09/2021	10/10/2021	1
44M5CL	23H7ME	S119	2 Guestrooms	10/10/2021	10/16/2021	6
44M5VG	23E5XX	S42	2 Guestrooms	10/10/2021	10/16/2021	6
44M5A6	23H7L5	S74A	1 Guestroom	10/10/2021	10/15/2021	5
44L1ZC	23H3R2	S25	4-5 Guestrooms	10/10/2021	10/11/2021	5
44M4CW	23G2ZB	S35	4-5 Guestrooms	10/10/2021	10/15/2021	5
44M4VP	23H7GE	S43	2 Guestrooms	10/10/2021	10/14/2021	4
44M5TD	23H55C	S61	2 Guestrooms	10/10/2021	10/14/2021	4
44M37V	23E5NQ	S72	2 Guestrooms	10/10/2021	10/14/2021	4
44M5VP	23H7RV	S34	4-5 Guestrooms	10/10/2021	10/14/2021	4
44M3II	23H710	VH4	Ranch House	10/10/2021	10/14/2021	4
44M5G4	23H7NJ	S69	2 Guestrooms	10/10/2021	10/13/2021	3
44M5VM	23H7RU	S76	2 Guestrooms	10/10/2021	10/13/2021	3
44M5KP	23H7OS	S3B	3 Guestrooms	10/10/2021	10/13/2021	3
44M2LI	23H6Q1	S38	4-5 Guestrooms	10/10/2021	10/13/2021	3
44M5E7	23H7MX	S16B	1 Guestroom	10/10/2021	10/12/2021	2
44M63E	23H00P	S71	2 Guestrooms	10/10/2021	10/12/2021	2
44M5QW	23G9AB	S78	2 Guestrooms	10/10/2021	10/12/2021	2
44M5XW	23G6CW	S84	2 Guestrooms	10/10/2021	10/12/2021	2
44M5UV	23H7RE	S56	3 Guestrooms	10/10/2021	10/12/2021	2
44M5CK	23H7MD	VH3	Ranch House	10/10/2021	10/12/2021	2
44M5SQ	23H7MD	VH3	Ranch House	10/10/2021	10/12/2021	2
44M5SU	23H7QV	S28B	1 Guestroom	10/10/2021	10/11/2021	1
44M4ZA	23H7HL	SSTU	1 Guestroom	10/10/2021	10/11/2021	1
44M5M7	23F3T4	S57A	1 Guestroom	10/10/2021	10/11/2021	1
44M52R	23H7IV	S60A	1 Guestroom	10/10/2021	10/11/2021	1
44M5HO	23H7NV	VH2	Ranch House	10/10/2021	10/11/2021	1
44M5V5	23H3UC	VH5	Ranch House	10/10/2021	10/11/2021	1
44M4YZ	23H0DY	S47	2 Guestrooms	10/11/2021	10/19/2021	8
44L380	23H6QE	S56	3 Guestrooms	10/11/2021	10/18/2021	7
44M5WD	23H72E	S87	3 Guestrooms	10/11/2021	10/15/2021	4
44M5AV	2345A0	S58	2 Guestrooms	10/11/2021	10/14/2021	3
44M5WE	23D45T	S90	2 Guestrooms	10/11/2021	10/14/2021	3
44M5VR	23H7RW	S34	4-5 Guestrooms	10/11/2021	10/14/2021	3
44M5W4	23H7S2	VH2	Ranch House	10/11/2021	10/14/2021	3
44M426	23G98A	S21A	1 Guestroom	10/11/2021	10/13/2021	2
44M5WN	2363GO	S73	2 Guestrooms	10/11/2021	10/13/2021	2
44M5V6	23H3UC	VH1	Ranch House	10/11/2021	10/13/2021	2
44M3GS	23H70C	S28B	1 Guestroom	10/11/2021	10/12/2021	1
44M5VS	23H7RV	S34	4-5 Guestrooms	10/11/2021	10/12/2021	1
44M607	23H7SU	VH8	Ranch House	10/11/2021	10/12/2021	1
44M63K	23C53E	S36B	1 Guestroom	10/12/2021	10/15/2021	3
44M63W	23G8WL	S71A	1 Guestroom	10/12/2021	10/15/2021	3
44M5UR	23H7RB	S13	2 Guestrooms	10/12/2021	10/15/2021	3
44M60P	2363GO	S39	2 Guestrooms	10/12/2021	10/15/2021	3
44M0HH	23E0DL	S70	3 Guestrooms	10/12/2021	10/15/2021	3
44M5FF	23H7N9	VH2	Ranch House	10/12/2021	10/15/2021	3
44M4YO	23H7HD	S26B	1 Guestroom	10/12/2021	10/14/2021	2
44M4YN	23H7HD	S26C	1 Guestroom	10/12/2021	10/14/2021	2
44M5L7	23H7P0	S37C	1 Guestroom	10/12/2021	10/14/2021	2
44M5VT	23H7RV	S34	4-5 Guestrooms	10/12/2021	10/14/2021	2
44M5W5	23H7S3	VH3	Ranch House	10/12/2021	10/14/2021	2
44M5VX	23H6VU	VH5	Ranch House	10/12/2021	10/14/2021	2
44M56W	23H7KD	VH6	Ranch House	10/12/2021	10/14/2021	2
44M5J4	23H7O7	VH8	Ranch House	10/12/2021	10/14/2021	2
44M64G	23H7TC	S28B	1 Guestroom	10/12/2021	10/13/2021	1
44M609	23H7P0	S28D	1 Guestroom	10/12/2021	10/13/2021	1
44M5SN	23H7QQ	VH7	Ranch House	10/12/2021	10/13/2021	1
44M415	23H75T	VH8	Ranch House	10/12/2021	10/13/2021	1
44M4OP	23F6TM	S22B	1 Guestroom	10/13/2021	10/17/2021	4
44M64L	23E4OC	S22A	1 Guestroom	10/13/2021	10/17/2021	4
44M5EH	23H7N2	S73	2 Guestrooms	10/13/2021	10/17/2021	4
44M64D	23H2NZ	S28D	1 Guestroom	10/13/2021	10/15/2021	2
44M41G	23H40U	S16A	1 Guestroom	10/13/2021	10/15/2021	2
44M5IY	23H7O4	S1B	1 Guestroom	10/13/2021	10/15/2021	2

BRASADA RANCH**Property Management System Extract - All Reservations 2019-2021**

Due to the amount of data, 2014-2018 is available on request

Data Extraction: May 03, 2022

ResID	GuestID	Room#	GuestroomConfig	Arrival	Departure	Nights
44M5LP	23H7P7	S21	2 Guestrooms	10/13/2021	10/15/2021	2
44M608	2363GO	S54	2 Guestrooms	10/13/2021	10/15/2021	2
44M5VE	23G8WL	S99	2 Guestrooms	10/13/2021	10/15/2021	2
44M5PM	23H7P7	S29	3 Guestrooms	10/13/2021	10/15/2021	2
44M5LO	23H7P7	S38	4-5 Guestrooms	10/13/2021	10/15/2021	2
44M5VH	23H7RQ	VH8	Ranch House	10/13/2021	10/15/2021	2
44M5HR	23H7NV	S76A	1 Guestroom	10/13/2021	10/14/2021	1
44M0Q4	23E902	S18	2 Guestrooms	10/14/2021	10/22/2021	8
44M2SZ	23H6T5	S84	2 Guestrooms	10/14/2021	10/21/2021	7
44M486	23H77T	S13B	1 Guestroom	10/14/2021	10/18/2021	4
44M487	23H77T	S27B	1 Guestroom	10/14/2021	10/18/2021	4
44M54X	23H7JL	S36C	1 Guestroom	10/14/2021	10/18/2021	4
44M47Y	23H77T	S40B	1 Guestroom	10/14/2021	10/18/2021	4
44M485	23H77T	S52B	1 Guestroom	10/14/2021	10/18/2021	4
44M48A	23H77T	S52C	1 Guestroom	10/14/2021	10/18/2021	4
44M47Z	23H77T	S64B	1 Guestroom	10/14/2021	10/18/2021	4
44M480	23H77T	S78B	1 Guestroom	10/14/2021	10/18/2021	4
44M488	23H77T	S82B	1 Guestroom	10/14/2021	10/18/2021	4
44M550	23H536	S23	2 Guestrooms	10/14/2021	10/18/2021	4
44M482	23H77T	S27	2 Guestrooms	10/14/2021	10/18/2021	4
44M489	23H77T	S40	2 Guestrooms	10/14/2021	10/18/2021	4
44M481	23H77T	S82	2 Guestrooms	10/14/2021	10/18/2021	4
44M47V	23H77T	S52	3 Guestrooms	10/14/2021	10/18/2021	4
44L38P	23H6JZ	S32	4-5 Guestrooms	10/14/2021	10/18/2021	4
44M5H9	23H7NQ	S75B	1 Guestroom	10/14/2021	10/17/2021	3
44M642	23H6VU	S52A	1 Guestroom	10/14/2021	10/17/2021	3
44M0SJ	23H655	S82A	1 Guestroom	10/14/2021	10/17/2021	3
44L38L	23H6YY	S39	2 Guestrooms	10/14/2021	10/17/2021	3
44M3HS	23H0NU	S43	2 Guestrooms	10/14/2021	10/17/2021	3
44M4BF	23F8LT	S46	2 Guestrooms	10/14/2021	10/17/2021	3
44M2FW	23H6O2	S58	2 Guestrooms	10/14/2021	10/17/2021	3
44M3LN	23H71U	S59	2 Guestrooms	10/14/2021	10/17/2021	3
44M4DV	23H79Y	S60	2 Guestrooms	10/14/2021	10/17/2021	3
44M4DS	23H79Y	S61	2 Guestrooms	10/14/2021	10/17/2021	3
44M4DU	23H79Y	S63	2 Guestrooms	10/14/2021	10/17/2021	3
44M4AW	23H78R	S66	2 Guestrooms	10/14/2021	10/17/2021	3
44M5JE	23F8WD	S72	2 Guestrooms	10/14/2021	10/17/2021	3
44M2UK	23G067	S76	2 Guestrooms	10/14/2021	10/17/2021	3
44M2ZS	23G067	S77	2 Guestrooms	10/14/2021	10/17/2021	3
44M5WO	23H7SA	S109	3 Guestrooms	10/14/2021	10/17/2021	3
44M2NH	23F12Q	S112	3 Guestrooms	10/14/2021	10/17/2021	3
44L38M	23H6TT	S14	3 Guestrooms	10/14/2021	10/17/2021	3
44M4VN	23E32O	S56	3 Guestrooms	10/14/2021	10/17/2021	3
44M5K6	23H7OF	S85	3 Guestrooms	10/14/2021	10/17/2021	3
44L38Q	23H3X4	S33	4-5 Guestrooms	10/14/2021	10/17/2021	3
44M64X	23H3X4	S33	4-5 Guestrooms	10/14/2021	10/17/2021	3
44M64Y	23H3X4	S33	4-5 Guestrooms	10/14/2021	10/17/2021	3
44M64Z	23H3X4	S33	4-5 Guestrooms	10/14/2021	10/17/2021	3
44M653	23H3X4	S34	4-5 Guestrooms	10/14/2021	10/17/2021	3
44M652	23H3X4	S34	4-5 Guestrooms	10/14/2021	10/17/2021	3
44L38R	23H3X4	S34	4-5 Guestrooms	10/14/2021	10/17/2021	3
44M651	23H3X4	S34	4-5 Guestrooms	10/14/2021	10/17/2021	3
44M64U	23H3X4	S37	4-5 Guestrooms	10/14/2021	10/17/2021	3
44L38S	23H3X4	S37	4-5 Guestrooms	10/14/2021	10/17/2021	3
44M64T	23H3X4	S37	4-5 Guestrooms	10/14/2021	10/17/2021	3
44M64V	23H3X4	S37	4-5 Guestrooms	10/14/2021	10/17/2021	3
44M63X	23G8WL	S64A	1 Guestroom	10/14/2021	10/15/2021	1
44M4AE	23G9AR	S45	3 Guestrooms	10/14/2021	10/15/2021	1
44M4AF	23G9AR	S48	3 Guestrooms	10/14/2021	10/15/2021	1
44M4AG	23G9AR	S50	3 Guestrooms	10/14/2021	10/15/2021	1
44M5CQ	23H7MG	VH1	Ranch House	10/14/2021	10/15/2021	1
44M4P3	23H3N0	VH2	Ranch House	10/14/2021	10/15/2021	1
44M5XU	23H797	VH2	Ranch House	10/14/2021	10/15/2021	1
44M4P2	23H3N0	VH3	Ranch House	10/14/2021	10/15/2021	1
44M5WG	23H797	VH3	Ranch House	10/14/2021	10/15/2021	1
44M4P0	23H3N0	VH4	Ranch House	10/14/2021	10/15/2021	1
44M5XV	23H797	VH4	Ranch House	10/14/2021	10/15/2021	1
44M4P5	23H3N0	VH5	Ranch House	10/14/2021	10/15/2021	1
44M5XT	23H797	VH5	Ranch House	10/14/2021	10/15/2021	1
44M4P6	23H3N0	VH6	Ranch House	10/14/2021	10/15/2021	1
44M5WH	23H797	VH6	Ranch House	10/14/2021	10/15/2021	1
44M5WF	23H797	VH7	Ranch House	10/14/2021	10/15/2021	1
44M4P4	23H3N0	VH8	Ranch House	10/14/2021	10/15/2021	1
44M66N	23H77T	S54	2 Guestrooms	10/15/2021	10/22/2021	7
44M4U6	23H77T	S111	3 Guestrooms	10/15/2021	10/22/2021	7
44M5OP	23H78G	S39A	1 Guestroom	10/15/2021	10/18/2021	3
44M68F	23H77T	S13	2 Guestrooms	10/15/2021	10/18/2021	3
44M5P1	23H7PQ	S21	2 Guestrooms	10/15/2021	10/18/2021	3
44L8WA	151290	S45	3 Guestrooms	10/15/2021	10/18/2021	3
44M47L	23H77Q	VH6	Ranch House	10/15/2021	10/18/2021	3
44L38H	23H76Y	S36B	1 Guestroom	10/15/2021	10/17/2021	2
44L38I	23H6YY	S36C	1 Guestroom	10/15/2021	10/17/2021	2
44L38J	23H3X4	S36D	1 Guestroom	10/15/2021	10/17/2021	2
44M5RU	23H7QL	S36A	1 Guestroom	10/15/2021	10/17/2021	2
44L38G	23H7BW	S36A	1 Guestroom	10/15/2021	10/17/2021	2
44M3LG	23F92A	S21	2 Guestrooms	10/15/2021	10/17/2021	2
44M233	23H3N0	S22	2 Guestrooms	10/15/2021	10/17/2021	2
44M66R	23H0DK	S27	2 Guestrooms	10/15/2021	10/17/2021	2
44M66B	23H2L5	S40	2 Guestrooms	10/15/2021	10/17/2021	2
44M492	23H77Z	S57	2 Guestrooms	10/15/2021	10/17/2021	2
44M4JB	23H7BZ	S69	2 Guestrooms	10/15/2021	10/17/2021	2
44M4TM	23H567	S71	2 Guestrooms	10/15/2021	10/17/2021	2
44M4LJ	171781	S74	2 Guestrooms	10/15/2021	10/17/2021	2
44M232	23H3N0	S90	2 Guestrooms	10/15/2021	10/17/2021	2

BRASADA RANCH**Property Management System Extract - All Reservations 2019-2021**

Due to the amount of data, 2014-2018 is available on request

Data Extraction: May 03, 2022

ResID	GuestID	Room#	GuestroomConfig	Arrival	Departure	Nights
44M4A3	23H78D	S90	2 Guestrooms	10/15/2021	10/17/2021	2
44L38K	23H7CE	S99	2 Guestrooms	10/15/2021	10/17/2021	2
44M4PG	23H3N0	S109	3 Guestrooms	10/15/2021	10/17/2021	2
44M22X	23H3N0	S118	3 Guestrooms	10/15/2021	10/17/2021	2
44M22V	23H3N0	S29	3 Guestrooms	10/15/2021	10/17/2021	2
44M32X	23H6WU	S45	3 Guestrooms	10/15/2021	10/17/2021	2
44M22U	23H3N0	S48	3 Guestrooms	10/15/2021	10/17/2021	2
44M22Y	23H3N0	S50	3 Guestrooms	10/15/2021	10/17/2021	2
44M4PF	23H3N0	S56	3 Guestrooms	10/15/2021	10/17/2021	2
44M22W	23H3N0	S68	3 Guestrooms	10/15/2021	10/17/2021	2
44M22Z	23H3N0	S70	3 Guestrooms	10/15/2021	10/17/2021	2
44M231	23H3N0	S81	3 Guestrooms	10/15/2021	10/17/2021	2
44M230	23H3N0	S97	3 Guestrooms	10/15/2021	10/17/2021	2
44M22Q	23H3N0	S24	4-5 Guestrooms	10/15/2021	10/17/2021	2
44M22O	23H3N0	S25	4-5 Guestrooms	10/15/2021	10/17/2021	2
44M22R	23H3N0	S26	4-5 Guestrooms	10/15/2021	10/17/2021	2
44M22S	23H3N0	S28	4-5 Guestrooms	10/15/2021	10/17/2021	2
44M22T	23H3N0	S35	4-5 Guestrooms	10/15/2021	10/17/2021	2
44M22P	23H3N0	S38	4-5 Guestrooms	10/15/2021	10/17/2021	2
44M2YV	23H6VB	VH2	Ranch House	10/15/2021	10/17/2021	2
44M2VB	23H6U4	VH3	Ranch House	10/15/2021	10/17/2021	2
44L39G	23H3X4	VH4	Ranch House	10/15/2021	10/17/2021	2
44M41T	23H766	VH5	Ranch House	10/15/2021	10/17/2021	2
44M5CM	23H7MF	VH5	Ranch House	10/15/2021	10/17/2021	2
44L38E	23H6RQ	VH7	Ranch House	10/15/2021	10/17/2021	2
44M2PN	23H6RY	VH8	Ranch House	10/15/2021	10/16/2021	1
44M5ZO	23H77T	SSTU	1 Guestroom	10/16/2021	10/22/2021	6
44M5YX	23H77T	S16	2 Guestrooms	10/16/2021	10/22/2021	6
44M5YY	23H77T	S27	2 Guestrooms	10/16/2021	10/22/2021	6
44M5Z0	23H77T	S42	2 Guestrooms	10/16/2021	10/22/2021	6
44M483	23H77T	S64	2 Guestrooms	10/16/2021	10/22/2021	6
44M48E	23H77T	S118	3 Guestrooms	10/16/2021	10/22/2021	6
44M5FL	23H7NB	S87B	1 Guestroom	10/16/2021	10/20/2021	4
44M67D	23G4T1	S97A	1 Guestroom	10/16/2021	10/20/2021	4
44M4ZV	23G4XP	S109D	2 Guestrooms	10/16/2021	10/19/2021	3
44M2TV	23H6TC	S51	2 Guestrooms	10/16/2021	10/19/2021	3
44M68E	23H77T	S13	2 Guestrooms	10/16/2021	10/18/2021	2
44M2SY	23H6T4	S36D	1 Guestroom	10/16/2021	10/17/2021	1
44M4F8	23H4MR	VH8	Ranch House	10/16/2021	10/17/2021	1
44M683	23H77T	S109A	1 Guestroom	10/17/2021	10/22/2021	5
44M484	23H77T	S42	2 Guestrooms	10/17/2021	10/22/2021	5
44M5ZM	23H77T	S60	2 Guestrooms	10/17/2021	10/22/2021	5
44M48X	23H77T	S60	2 Guestrooms	10/17/2021	10/22/2021	5
44M47X	23H77T	S73	2 Guestrooms	10/17/2021	10/22/2021	5
44M48D	23H77T	S75	2 Guestrooms	10/17/2021	10/22/2021	5
44M5Z3	23H77T	S90	2 Guestrooms	10/17/2021	10/22/2021	5
44M48T	23H77T	S112	3 Guestrooms	10/17/2021	10/22/2021	5
44M4YL	23H7HC	S24G	3 Guestrooms	10/17/2021	10/22/2021	5
44M4SX	23H77T	S24	4-5 Guestrooms	10/17/2021	10/22/2021	5
44M66F	23H77T	S26	4-5 Guestrooms	10/17/2021	10/22/2021	5
44M4IW	23H77T	S26	4-5 Guestrooms	10/17/2021	10/22/2021	5
44M67L	23H77T	S34	4-5 Guestrooms	10/17/2021	10/22/2021	5
44M67K	23H77T	S34	4-5 Guestrooms	10/17/2021	10/22/2021	5
44M5VZ	23H6VU	VH5	Ranch House	10/17/2021	10/22/2021	5
44M5Z9	23H7SM	S76B	1 Guestroom	10/17/2021	10/21/2021	4
44M5QF	23H7Q6	S118D	2 Guestrooms	10/17/2021	10/21/2021	4
44M3G8	23G8X0	S22	2 Guestrooms	10/17/2021	10/21/2021	4
44M55J	23H7K0	S60	2 Guestrooms	10/17/2021	10/21/2021	4
44M1TN	23H6GV	VH7	Ranch House	10/17/2021	10/21/2021	4
44M5ZS	23H77T	S72	2 Guestrooms	10/17/2021	10/20/2021	3
44M0MM	23H0DK	VH1	Ranch House	10/17/2021	10/20/2021	3
44M0MN	23H0DK	VH2	Ranch House	10/17/2021	10/20/2021	3
44M0MO	23H0DK	VH3	Ranch House	10/17/2021	10/20/2021	3
44M0ML	23H0DK	VH7	Ranch House	10/17/2021	10/20/2021	3
44M0MK	23H0DK	VH8	Ranch House	10/17/2021	10/20/2021	3
44M5WV	2363GO	S119B	1 Guestroom	10/17/2021	10/19/2021	2
44M5VC	23H3GR	S76A	1 Guestroom	10/17/2021	10/19/2021	2
44M0HI	23E0DL	S70	3 Guestrooms	10/17/2021	10/19/2021	2
44M5QL	23H7Q7	VH1	Ranch House	10/17/2021	10/19/2021	2
44M5N8	23H7PF	VH8	Ranch House	10/17/2021	10/19/2021	2
44M5F9	23H7N8	VH2	Ranch House	10/17/2021	10/18/2021	1
44M3V0	23H748	VH3	Ranch House	10/17/2021	10/18/2021	1
44M4YP	23H7HE	VH4	Ranch House	10/17/2021	10/18/2021	1
44M5ZU	23H77T	S40	2 Guestrooms	10/18/2021	10/22/2021	7
44M48H	23H77T	S13	2 Guestrooms	10/18/2021	10/22/2021	6
44M4YI	23H7HA	S38D	1 Guestroom	10/18/2021	10/23/2021	5
44M1NQ	23H7BU	VH2	Ranch House	10/18/2021	10/23/2021	5
44M5ZZ	23F5FO	S25D	1 Guestroom	10/18/2021	10/22/2021	4
44M5R0	23H7QC	S52C	1 Guestroom	10/18/2021	10/22/2021	4
44M5ZK	23H77T	S119	2 Guestrooms	10/18/2021	10/22/2021	4
44M48F	23H77T	S119	2 Guestrooms	10/18/2021	10/22/2021	4
44M5ZI	23H77T	S21	2 Guestrooms	10/18/2021	10/22/2021	4
44M48G	23H77T	S21	2 Guestrooms	10/18/2021	10/22/2021	4
44M48P	23H77T	S28E	2 Guestrooms	10/18/2021	10/22/2021	4
44M48R	23H77T	S38E	2 Guestrooms	10/18/2021	10/22/2021	4
44M48Y	23H77T	S48E	2 Guestrooms	10/18/2021	10/22/2021	4
44M48V	23H77T	S56E	2 Guestrooms	10/18/2021	10/22/2021	4
44M48L	23H77T	S58	2 Guestrooms	10/18/2021	10/22/2021	4
44M48N	23H77T	S73	2 Guestrooms	10/18/2021	10/22/2021	4
44M48Z	23H77T	S78	2 Guestrooms	10/18/2021	10/22/2021	4
44M4W7	23H77T	S87D	2 Guestrooms	10/18/2021	10/22/2021	4
44M48C	23H77T	S90	2 Guestrooms	10/18/2021	10/22/2021	4
44M4W5	23H77T	S14	3 Guestrooms	10/18/2021	10/22/2021	4
44M4TC	23H77T	S26F	3 Guestrooms	10/18/2021	10/22/2021	4

BRASADA RANCH**Property Management System Extract - All Reservations 2019-2021**

Due to the amount of data, 2014-2018 is available on request

Data Extraction: May 03, 2022

ResID	GuestID	Room#	GuestroomConfig	Arrival	Departure	Nights
44M48W	23H77T	S81	3 Guestrooms	10/18/2021	10/22/2021	4
44M4SY	23H77T	S25	4-5 Guestrooms	10/18/2021	10/22/2021	4
44M67P	23H77T	S33	4-5 Guestrooms	10/18/2021	10/22/2021	4
44M67N	23H77T	S33	4-5 Guestrooms	10/18/2021	10/22/2021	4
44M4SZ	23H77T	S33	4-5 Guestrooms	10/18/2021	10/22/2021	4
44M67I	23H77T	S34	4-5 Guestrooms	10/18/2021	10/22/2021	4
44M67M	23H77T	S34	4-5 Guestrooms	10/18/2021	10/22/2021	4
44M4T2	23H77T	S34	4-5 Guestrooms	10/18/2021	10/22/2021	4
44M4T0	23H77T	S35	4-5 Guestrooms	10/18/2021	10/22/2021	4
44M4T1	23H77T	S36	4-5 Guestrooms	10/18/2021	10/22/2021	4
44M3GA	23H706	S46A	1 Guestroom	10/18/2021	10/21/2021	3
44M5T8	23H7R0	S71A	1 Guestroom	10/18/2021	10/21/2021	3
44M5XZ	23H77T	S14B	1 Guestroom	10/18/2021	10/20/2021	2
44M664	23H7TR	S50B	1 Guestroom	10/18/2021	10/20/2021	2
44M48J	23H77T	SSTU	1 Guestroom	10/18/2021	10/20/2021	2
44M48S	23H77T	S14A	1 Guestroom	10/18/2021	10/20/2021	2
44M5XK	23H77T	S23	2 Guestrooms	10/18/2021	10/20/2021	2
44M4W2	23H77T	S23	2 Guestrooms	10/18/2021	10/20/2021	2
44M66E	23H77T	S2BH	2 Guestrooms	10/18/2021	10/20/2021	2
44M68D	23H77T	S2BH	2 Guestrooms	10/18/2021	10/20/2021	2
44M62O	23H77T	S39	2 Guestrooms	10/18/2021	10/20/2021	2
44M62K	23H77T	S43	2 Guestrooms	10/18/2021	10/20/2021	2
44M48I	23H77T	S43	2 Guestrooms	10/18/2021	10/20/2021	2
44M62M	23H77T	S45D	2 Guestrooms	10/18/2021	10/20/2021	2
44M48B	23H77T	S45D	2 Guestrooms	10/18/2021	10/20/2021	2
44M5XE	23H77T	S57	2 Guestrooms	10/18/2021	10/20/2021	2
44M4W6	23H77T	S57	2 Guestrooms	10/18/2021	10/20/2021	2
44M67U	23H77T	S59	2 Guestrooms	10/18/2021	10/20/2021	2
44M48Q	23H77T	S59	2 Guestrooms	10/18/2021	10/20/2021	2
44M5XO	23H77T	S61	2 Guestrooms	10/18/2021	10/20/2021	2
44M67S	23H77T	S61	2 Guestrooms	10/18/2021	10/20/2021	2
44M48U	23H77T	S63	2 Guestrooms	10/18/2021	10/20/2021	2
44M5ZQ	23H77T	S72	2 Guestrooms	10/18/2021	10/20/2021	2
44M48M	23H77T	S72	2 Guestrooms	10/18/2021	10/20/2021	2
44M4T3	23H77T	S74	2 Guestrooms	10/18/2021	10/20/2021	2
44M5XM	23H77T	S74	2 Guestrooms	10/18/2021	10/20/2021	2
44M48O	23H77T	S74	2 Guestrooms	10/18/2021	10/20/2021	2
44M5XI	23H77T	S77	2 Guestrooms	10/18/2021	10/20/2021	2
44M4W3	23H77T	S77	2 Guestrooms	10/18/2021	10/20/2021	2
44M5XG	23H77T	S82	2 Guestrooms	10/18/2021	10/20/2021	2
44M4W4	23H77T	S82	2 Guestrooms	10/18/2021	10/20/2021	2
44M62Q	23H77T	S52	3 Guestrooms	10/18/2021	10/20/2021	2
44M62R	23H77T	S52	3 Guestrooms	10/18/2021	10/20/2021	2
44M51H	23H77T	S52	3 Guestrooms	10/18/2021	10/20/2021	2
44M672	23H7U4	VH3	Ranch House	10/18/2021	10/20/2021	2
44M688	23H7UH	S63A	1 Guestroom	10/18/2021	10/19/2021	1
44M50I	23H7I4	S38C	1 Guestroom	10/19/2021	10/25/2021	6
44M35L	23H6Y2	S38C	1 Guestroom	10/19/2021	10/22/2021	3
44M5TC	23G5E1	S29B	1 Guestroom	10/19/2021	10/21/2021	2
44M3G9	23H705	S37B	1 Guestroom	10/19/2021	10/21/2021	2
44M4WN	23H7GS	S37C	1 Guestroom	10/19/2021	10/21/2021	2
44M35W	23H6Y5	S38A	1 Guestroom	10/19/2021	10/21/2021	2
44M5WX	23G3GO	S68A	1 Guestroom	10/19/2021	10/21/2021	2
44M2GM	23H6OA	S69	2 Guestrooms	10/19/2021	10/21/2021	2
44M5TB	23G5E1	S28	4-5 Guestrooms	10/19/2021	10/21/2021	2
44M1NT	23H69W	S32	4-5 Guestrooms	10/19/2021	10/21/2021	2
44M1NP	23H77X	VH1	Ranch House	10/19/2021	10/21/2021	2
44M1NR	2339B2	VH3	Ranch House	10/19/2021	10/21/2021	2
44M1NS	23H69W	VH4	Ranch House	10/19/2021	10/21/2021	2
44M1NO	23H6F7	VH6	Ranch House	10/19/2021	10/21/2021	2
44M1NN	23H6G6	VH8	Ranch House	10/19/2021	10/21/2021	2
44M692	23H7UQ	S32B	1 Guestroom	10/19/2021	10/20/2021	1
44M686	23H7UH	S63A	1 Guestroom	10/19/2021	10/20/2021	1
44M50W	23H7I8	S38B	1 Guestroom	10/20/2021	10/22/2021	2
44M5YL	23H77T	S23	2 Guestrooms	10/20/2021	10/22/2021	2
44M5Y5	23H77T	S23	2 Guestrooms	10/20/2021	10/22/2021	2
44M62Y	23H77T	S43	2 Guestrooms	10/20/2021	10/22/2021	2
44M62T	23H77T	S43	2 Guestrooms	10/20/2021	10/22/2021	2
44M5YH	23H77T	S56D	2 Guestrooms	10/20/2021	10/22/2021	2
44M5Y4	23H77T	S56D	2 Guestrooms	10/20/2021	10/22/2021	2
44M5YU	23H77T	S57	2 Guestrooms	10/20/2021	10/22/2021	2
44M48K	23H77T	S57	2 Guestrooms	10/20/2021	10/22/2021	2
44M5YB	23H77T	S59	2 Guestrooms	10/20/2021	10/22/2021	2
44M5Y1	23H77T	S59	2 Guestrooms	10/20/2021	10/22/2021	2
44M5YD	23H77T	S61	2 Guestrooms	10/20/2021	10/22/2021	2
44M5Y2	23H77T	S61	2 Guestrooms	10/20/2021	10/22/2021	2
44M5YF	23H77T	S63	2 Guestrooms	10/20/2021	10/22/2021	2
44M5Y3	23H77T	S63	2 Guestrooms	10/20/2021	10/22/2021	2
44M5Y9	23H77T	S72	2 Guestrooms	10/20/2021	10/22/2021	2
44M5Y0	23H77T	S72	2 Guestrooms	10/20/2021	10/22/2021	2
44M62U	23H77T	S74	2 Guestrooms	10/20/2021	10/22/2021	2
44M630	23H77T	S74	2 Guestrooms	10/20/2021	10/22/2021	2
44M5Y6	23H77T	S77	2 Guestrooms	10/20/2021	10/22/2021	2
44M5YN	23H77T	S77	2 Guestrooms	10/20/2021	10/22/2021	2
44M62S	23H77T	S78	2 Guestrooms	10/20/2021	10/22/2021	2
44M62W	23H77T	S78	2 Guestrooms	10/20/2021	10/22/2021	2
44M5Y7	23H77T	S82	2 Guestrooms	10/20/2021	10/22/2021	2
44M5YP	23H77T	S82	2 Guestrooms	10/20/2021	10/22/2021	2
44M5YS	23H77T	S99	2 Guestrooms	10/20/2021	10/22/2021	2
44M5YQ	23H77T	S99	2 Guestrooms	10/20/2021	10/22/2021	2
44M67Y	23H77T	S48	3 Guestrooms	10/20/2021	10/22/2021	2
44M6A3	23H7UQ	S32B	1 Guestroom	10/20/2021	10/21/2021	1
44M682	23H7UG	S35D	1 Guestroom	10/20/2021	10/21/2021	1
44M69B	23H0DK	S45C	1 Guestroom	10/20/2021	10/21/2021	1

BRASADA RANCH**Property Management System Extract - All Reservations 2019-2021**

Due to the amount of data, 2014-2018 is available on request

Data Extraction: May 03, 2022

ResID	GuestID	Room#	GuestroomConfig	Arrival	Departure	Nights
44M6A8	23H77T	S87B	1 Guestroom	10/20/2021	10/21/2021	1
44M69G	23H77T	S48	3 Guestrooms	10/20/2021	10/21/2021	1
44M5EI	23H7N3	VH3	Ranch House	10/20/2021	10/21/2021	1
44M67Z	23H7UF	VH5	Ranch House	10/20/2021	10/21/2021	1
44M556	23H5QP	S28B	1 Guestroom	10/21/2021	10/25/2021	4
44L8K9	23H5NH	S21	2 Guestrooms	10/21/2021	10/25/2021	4
44M49E	23H787	S51	2 Guestrooms	10/21/2021	10/25/2021	4
44M1T5	23H6GM	S84	2 Guestrooms	10/21/2021	10/25/2021	4
44L94T	23H5QP	S99	2 Guestrooms	10/21/2021	10/25/2021	4
44L94E	23H5QI	S68	3 Guestrooms	10/21/2021	10/25/2021	4
44M5KN	23H7OP	S32C	1 Guestroom	10/21/2021	10/24/2021	3
44M63B	23H7SY	S46B	1 Guestroom	10/21/2021	10/24/2021	3
44L8KH	23H5NL	S60	2 Guestrooms	10/21/2021	10/24/2021	3
44M2L2	23S5DP	S66	2 Guestrooms	10/21/2021	10/24/2021	3
44M66M	23E5OX	S81D	2 Guestrooms	10/21/2021	10/24/2021	3
44M2Y4	23H6V0	S85D	2 Guestrooms	10/21/2021	10/24/2021	3
44L9VP	23H5TG	S29	3 Guestrooms	10/21/2021	10/24/2021	3
44M02T	23H5WG	S37F	3 Guestrooms	10/21/2021	10/24/2021	3
44M40S	23H1DG	S45	3 Guestrooms	10/21/2021	10/24/2021	3
44L8KA	23H5TA	S48	3 Guestrooms	10/21/2021	10/24/2021	3
44L9ZC	23H5US	S50	3 Guestrooms	10/21/2021	10/24/2021	3
44M2D2	23H6MP	VH6	Ranch House	10/21/2021	10/24/2021	3
44M5WV	2363GO	VH8	Ranch House	10/21/2021	10/24/2021	3
44M66T	23H7TY	S32D	1 Guestroom	10/21/2021	10/23/2021	2
44M6C7	23H7VH	S57B	1 Guestroom	10/21/2021	10/23/2021	2
44M3V4	23H74A	S76A	1 Guestroom	10/21/2021	10/23/2021	2
44M6BP	23H7UQ	S32B	1 Guestroom	10/21/2021	10/22/2021	1
44M4KJ	2349WF	S39	2 Guestrooms	10/21/2021	10/22/2021	1
44M5SK	23H6OA	S69	2 Guestrooms	10/21/2021	10/22/2021	1
44M50V	23H7I7	VH3	Ranch House	10/21/2021	10/22/2021	1
44L8KG	23H5IO	VH4	Ranch House	10/21/2021	10/22/2021	1
44M696	23H7UU	VH5	Ranch House	10/21/2021	10/22/2021	1
44M5VO	23E7WU	S14	3 Guestrooms	10/22/2021	10/27/2021	5
44M494	23D5ZD	S90	2 Guestrooms	10/22/2021	10/26/2021	4
44M4TF	23H4I1	S22	2 Guestrooms	10/22/2021	10/25/2021	3
44M5H5	23H4EA	S74	2 Guestrooms	10/22/2021	10/25/2021	3
44L94F	23H5QJ	S111	3 Guestrooms	10/22/2021	10/25/2021	3
44M4O5	23H7DR	S112	3 Guestrooms	10/22/2021	10/25/2021	3
44M3RZ	23G8GB	S97	3 Guestrooms	10/22/2021	10/25/2021	3
44M4O4	23H7DR	S35	4-5 Guestrooms	10/22/2021	10/25/2021	3
44M680	23H7UO	S25B	1 Guestroom	10/22/2021	10/24/2021	2
44M4I7	23H7BH	S25C	1 Guestroom	10/22/2021	10/24/2021	2
44M4N6	23H7DI	S25C	1 Guestroom	10/22/2021	10/24/2021	2
44M4GV	23H7BA	S28C	1 Guestroom	10/22/2021	10/24/2021	2
44M4UA	23H7FS	S28D	1 Guestroom	10/22/2021	10/24/2021	2
44M34F	23H6XK	S34B	1 Guestroom	10/22/2021	10/24/2021	2
44L9ZA	177974	S38B	1 Guestroom	10/22/2021	10/24/2021	2
44M50F	23H7I1	S38C	1 Guestroom	10/22/2021	10/24/2021	2
44M4I6	23H7BH	S47B	1 Guestroom	10/22/2021	10/24/2021	2
44L8KC	23H5IO	S87B	1 Guestroom	10/22/2021	10/24/2021	2
44M5RH	23E5XX	S109A	1 Guestroom	10/22/2021	10/24/2021	2
44M3OA	23H72Q	S119A	1 Guestroom	10/22/2021	10/24/2021	2
44M663	23H7TQ	S25A	1 Guestroom	10/22/2021	10/24/2021	2
44M5NH	23H7PH	S28A	1 Guestroom	10/22/2021	10/24/2021	2
44M6BT	23H7VA	S34A	1 Guestroom	10/22/2021	10/24/2021	2
44M5QC	23H7Q5	S38A	1 Guestroom	10/22/2021	10/24/2021	2
44M4YJ	23H7HB	S52A	1 Guestroom	10/22/2021	10/24/2021	2
44M65J	2399FH	S59A	1 Guestroom	10/22/2021	10/24/2021	2
44L8KD	23H5N9	S63A	1 Guestroom	10/22/2021	10/24/2021	2
44M50T	23H7I7	S13	2 Guestrooms	10/22/2021	10/24/2021	2
44L9UO	23H5SW	S16	2 Guestrooms	10/22/2021	10/24/2021	2
44M662	23H6KE	S23	2 Guestrooms	10/22/2021	10/24/2021	2
44L9VI	23H5TE	S27	2 Guestrooms	10/22/2021	10/24/2021	2
44M0FH	23H60M	S39	2 Guestrooms	10/22/2021	10/24/2021	2
44M6CD	23H7VJ	S43	2 Guestrooms	10/22/2021	10/24/2021	2
44M54Y	23H7JN	S43	2 Guestrooms	10/22/2021	10/24/2021	2
44M5WQ	23H7SC	S43	2 Guestrooms	10/22/2021	10/24/2021	2
44L917	23H5P2	S64	2 Guestrooms	10/22/2021	10/24/2021	2
44M643	23H6VU	S73	2 Guestrooms	10/22/2021	10/24/2021	2
44M5J0	23H7O6	S87D	2 Guestrooms	10/22/2021	10/24/2021	2
44M65F	23H7TK	S112	3 Guestrooms	10/22/2021	10/24/2021	2
44M5W2	23H7S0	S56	3 Guestrooms	10/22/2021	10/24/2021	2
44M2GQ	23H6OD	S70	3 Guestrooms	10/22/2021	10/24/2021	2
44L8KI	23H5IO	S32	4-5 Guestrooms	10/22/2021	10/24/2021	2
44L8KJ	23H5IO	S33	4-5 Guestrooms	10/22/2021	10/24/2021	2
44L8KK	23H5IO	S34	4-5 Guestrooms	10/22/2021	10/24/2021	2
44L8KB	23H5IO	S36	4-5 Guestrooms	10/22/2021	10/24/2021	2
44M68C	23G6L0	S36	4-5 Guestrooms	10/22/2021	10/24/2021	2
44L8KF	23H5NG	VH1	Ranch House	10/22/2021	10/24/2021	2
44L8KE	23H5N9	VH2	Ranch House	10/22/2021	10/24/2021	2
44M51J	23H7IG	VH3	Ranch House	10/22/2021	10/24/2021	2
44M3JJ	23H7IC	VH4	Ranch House	10/22/2021	10/24/2021	2
44M2LH	23H6Q0	VH5	Ranch House	10/22/2021	10/24/2021	2
44M6CN	23H77T	S87B	1 Guestroom	10/22/2021	10/23/2021	1
44L8KL	23H5IO	S33	4-5 Guestrooms	10/22/2021	10/23/2021	1
44M52Y	23H51H	S24	4-5 Guestrooms	10/23/2021	10/31/2021	8
44M68B	23H4HP	S73A	1 Guestroom	10/23/2021	10/26/2021	3
44M5QO	23H7Q9	S26C	1 Guestroom	10/23/2021	10/25/2021	2
44M5U8	23C6YG	S75A	1 Guestroom	10/23/2021	10/25/2021	2
44M66P	23H7TW	S77A	1 Guestroom	10/23/2021	10/25/2021	2
44M2Z5	23G3S0	S74	2 Guestrooms	10/23/2021	10/25/2021	2
44L8KM	23H5RX	S26B	1 Guestroom	10/23/2021	10/24/2021	1
44M4SH	23H3UG	S61A	1 Guestroom	10/23/2021	10/24/2021	1
44L91L	23H5P7	S54	2 Guestrooms	10/23/2021	10/24/2021	1

BRASADA RANCH**Property Management System Extract - All Reservations 2019-2021**

Due to the amount of data, 2014-2018 is available on request

Data Extraction: May 03, 2022

ResID	GuestID	Room#	GuestroomConfig	Arrival	Departure	Nights
44L8KO	23H5I0	S72	2 Guestrooms	10/23/2021	10/24/2021	1
44L8WG	23H5I0	VH4	Ranch House	10/23/2021	10/24/2021	1
44M5W0	23H6VU	VH5	Ranch House	10/24/2021	10/31/2021	7
44M038	23G9MW	S81	3 Guestrooms	10/24/2021	10/30/2021	6
44M5CU	23F1LT	S42	2 Guestrooms	10/24/2021	10/29/2021	5
44M6D1	23B8WR	S59	2 Guestrooms	10/24/2021	10/29/2021	5
44M5OW	23G2FC	VH1	Ranch House	10/24/2021	10/29/2021	5
44M5L0	23H7OV	VH2	Ranch House	10/24/2021	10/29/2021	5
44M5N7	23H7PE	S16A	1 Guestroom	10/24/2021	10/28/2021	4
44M5SM	23H7QP	S39A	1 Guestroom	10/24/2021	10/28/2021	4
44M5DL	23H7MR	VH3	Ranch House	10/24/2021	10/27/2021	3
44M4XG	23H4LF	S45	3 Guestrooms	10/24/2021	10/26/2021	2
44M689	23H7UK	VH3	Ranch House	10/24/2021	10/26/2021	2
44M6CC	23E5CR	VH5	Ranch House	10/24/2021	10/26/2021	2
44M669	23H0C2	S37	4-5 Guestrooms	10/25/2021	11/03/2021	9
44M6D8	23H7VV	S119	2 Guestrooms	10/25/2021	10/29/2021	4
44M5TO	23H7R6	VH4	Ranch House	10/25/2021	10/28/2021	3
44M640	23H7TF	S76	2 Guestrooms	10/25/2021	10/27/2021	2
44M5IA	23E73Q	S29	3 Guestrooms	10/25/2021	10/27/2021	2
44M68Z	23E73Q	S29	3 Guestrooms	10/25/2021	10/27/2021	2
44M690	23E73Q	S29	3 Guestrooms	10/25/2021	10/27/2021	2
44M691	23E73Q	S29	3 Guestrooms	10/25/2021	10/27/2021	2
44M68U	23E73Q	S32	4-5 Guestrooms	10/25/2021	10/27/2021	2
44M68V	23E73Q	S32	4-5 Guestrooms	10/25/2021	10/27/2021	2
44M68W	23E73Q	S32	4-5 Guestrooms	10/25/2021	10/27/2021	2
44M68X	23E73Q	S32	4-5 Guestrooms	10/25/2021	10/27/2021	2
44M5I9	23E73Q	S32	4-5 Guestrooms	10/25/2021	10/27/2021	2
44M68Q	23E73Q	S33	4-5 Guestrooms	10/25/2021	10/27/2021	2
44M68R	23E73Q	S33	4-5 Guestrooms	10/25/2021	10/27/2021	2
44M68S	23E73Q	S33	4-5 Guestrooms	10/25/2021	10/27/2021	2
44M5I8	23E73Q	S33	4-5 Guestrooms	10/25/2021	10/27/2021	2
44M4ZO	23H7HR	VH4	Ranch House	10/25/2021	10/27/2021	2
44M4JW	23H7CC	VH5	Ranch House	10/25/2021	10/27/2021	2
44M4Q8	23H745	S16B	1 Guestroom	10/26/2021	10/29/2021	3
44M4PX	23H745	S29C	1 Guestroom	10/26/2021	10/29/2021	3
44M4QG	23H745	S42B	1 Guestroom	10/26/2021	10/29/2021	3
44M4Q6	23H745	S48C	1 Guestroom	10/26/2021	10/29/2021	3
44M4PY	23H745	S50B	1 Guestroom	10/26/2021	10/29/2021	3
44M4PZ	23H745	S50C	1 Guestroom	10/26/2021	10/29/2021	3
44M4QI	23H745	S66B	1 Guestroom	10/26/2021	10/29/2021	3
44M4QJ	23H745	S68B	1 Guestroom	10/26/2021	10/29/2021	3
44M4QF	23H745	S68C	1 Guestroom	10/26/2021	10/29/2021	3
44M4Q2	23H745	S78B	1 Guestroom	10/26/2021	10/29/2021	3
44M4QH	23H745	S81B	1 Guestroom	10/26/2021	10/29/2021	3
44M4Q3	23H745	S81C	1 Guestroom	10/26/2021	10/29/2021	3
44M4QE	23H745	S82B	1 Guestroom	10/26/2021	10/29/2021	3
44M4Q0	23H745	S16A	1 Guestroom	10/26/2021	10/29/2021	3
44M4Q9	23H745	S29A	1 Guestroom	10/26/2021	10/29/2021	3
44M4Q4	23H745	S42A	1 Guestroom	10/26/2021	10/29/2021	3
44M4Q7	23H745	S48A	1 Guestroom	10/26/2021	10/29/2021	3
44M4Q5	23H745	S50A	1 Guestroom	10/26/2021	10/29/2021	3
44M4QC	23H745	S66A	1 Guestroom	10/26/2021	10/29/2021	3
44M4QA	23H745	S68A	1 Guestroom	10/26/2021	10/29/2021	3
44M4Q1	23H745	S78A	1 Guestroom	10/26/2021	10/29/2021	3
44M4QB	23H745	S81A	1 Guestroom	10/26/2021	10/29/2021	3
44M4QD	23H745	S82A	1 Guestroom	10/26/2021	10/29/2021	3
44M6CP	23G8GR	S87	3 Guestrooms	10/26/2021	10/28/2021	2
44M6EX	23H7WI	S2B	2 Guestrooms	10/26/2021	10/27/2021	1
44M6DQ	23H7W8	S48	3 Guestrooms	10/26/2021	10/27/2021	1
44M5R6	23H5F9	S61	2 Guestrooms	10/27/2021	11/12/2021	16
44M6FQ	23H7WS	VH2	Ranch House	10/27/2021	10/30/2021	3
44M63Z	23H68W	S47	2 Guestrooms	10/27/2021	10/29/2021	2
44M5U4	23H7MA	S75	2 Guestrooms	10/27/2021	10/29/2021	2
44M6EF	23H7WC	VH3	Ranch House	10/27/2021	10/29/2021	2
44M673	23H7U5	S74A	1 Guestroom	10/28/2021	10/31/2021	3
44M5OV	23D355	S40	2 Guestrooms	10/28/2021	10/31/2021	3
44M4L7	23F3GZ	S60	2 Guestrooms	10/28/2021	10/31/2021	3
44M64M	23H7TE	S16	2 Guestrooms	10/28/2021	10/30/2021	2
44M678	23H7U6	VH4	Ranch House	10/28/2021	10/30/2021	2
44M5A7	23F8OI	S76	2 Guestrooms	10/28/2021	10/29/2021	1
44M6A5	2363GO	S36	4-5 Guestrooms	10/28/2021	10/29/2021	1
44M645	23H7T8	VH6	Ranch House	10/28/2021	10/29/2021	1
44M6EO	23H7WG	VH7	Ranch House	10/28/2021	10/29/2021	1
44M6DA	23G922	VH8	Ranch House	10/28/2021	10/29/2021	1
44M6A2	23H290	S39	2 Guestrooms	10/29/2021	11/02/2021	4
44M1U2	23H4BT	S25C	1 Guestroom	10/29/2021	10/31/2021	2
44M6EL	23H7WF	S76	2 Guestrooms	10/29/2021	10/31/2021	2
44M3I0	23H3VI	S29	3 Guestrooms	10/29/2021	10/31/2021	2
44M1U0	23H4BT	S68	3 Guestrooms	10/29/2021	10/31/2021	2
44M1U1	23H4BT	S97	3 Guestrooms	10/29/2021	10/31/2021	2
44M1XA	23H6II	VH1	Ranch House	10/29/2021	10/31/2021	2
44M6C2	23E5XX	VH2	Ranch House	10/29/2021	10/31/2021	2
44M515	23H7IB	VH7	Ranch House	10/29/2021	10/31/2021	2
44M5J7	23H7O8	VH7	Ranch House	10/29/2021	10/31/2021	2
44M6GS	23H5Y2	S77A	1 Guestroom	10/29/2021	10/30/2021	1
44M6H1	23E5XX	VH3	Ranch House	10/29/2021	10/30/2021	1
44M6FN	23H7WQ	VH5	Ranch House	10/29/2021	10/30/2021	1
44M6F1	23H7WL	VH6	Ranch House	10/29/2021	10/30/2021	1
44M6GX	23H7X9	VH8	Ranch House	10/29/2021	10/30/2021	1
44M5K5	23H7OE	S43A	1 Guestroom	10/30/2021	11/03/2021	4
44M55H	23H28W	S82	2 Guestrooms	10/30/2021	11/03/2021	4
44M6GU	23H7X6	S32	4-5 Guestrooms	10/30/2021	11/03/2021	4
44M6A6	23E5XX	S14A	1 Guestroom	10/30/2021	10/31/2021	2
44M56N	23H7K6	S42A	1 Guestroom	10/31/2021	11/19/2021	19

BRASADA RANCH**Property Management System Extract - All Reservations 2019-2021**

Due to the amount of data, 2014-2018 is available on request

Data Extraction: May 03, 2022

ResID	GuestID	Room#	GuestroomConfig	Arrival	Departure	Nights
44M5S1	23E4OC	S42A	1 Guestroom	10/31/2021	11/19/2021	19
44M697	23H7UV	S119A	1 Guestroom	10/31/2021	11/06/2021	6
44M63Y	23H7T5	S46A	1 Guestroom	10/31/2021	11/06/2021	6
44M5R4	23H7QD	S118E	2 Guestrooms	10/31/2021	11/05/2021	5
44M51U	23H7IJ	S45	3 Guestrooms	10/31/2021	11/04/2021	4
44M6EU	23G1MJ	S75A	1 Guestroom	10/31/2021	11/03/2021	3
44M64B	23H7TA	VH4	Ranch House	10/31/2021	11/02/2021	2
44M6GB	23H7WZ	VH6	Ranch House	10/31/2021	11/02/2021	2
44M6HB	23H1P2	VH3	Ranch House	10/31/2021	11/01/2021	1
44M64I	23H7TD	VH5	Ranch House	10/31/2021	11/01/2021	1
44M5G6	23B8WR	S59	2 Guestrooms	11/01/2021	11/05/2021	4
44M6DD	23H7VY	S118	3 Guestrooms	11/01/2021	11/05/2021	4
44M6GQ	23D654	S27	2 Guestrooms	11/01/2021	11/04/2021	3
44M6H4	23H7XC	VH8	Ranch House	11/01/2021	11/04/2021	3
44M53N	23H7J8	S76A	1 Guestroom	11/01/2021	11/03/2021	2
44M6DE	23H3CY	S35	4-5 Guestrooms	11/01/2021	11/03/2021	2
44M6BM	23H7V7	VH3	Ranch House	11/01/2021	11/03/2021	2
44M4N8	23G8GR	S87	3 Guestrooms	11/02/2021	11/09/2021	7
44M4X2	23H7GV	S73	2 Guestrooms	11/02/2021	11/08/2021	6
44M0D0	23H6LS	S70	3 Guestrooms	11/02/2021	11/08/2021	6
44M0D3	23H5OI	S36	4-5 Guestrooms	11/02/2021	11/08/2021	6
44M6HC	23H7XI	S28B	1 Guestroom	11/02/2021	11/05/2021	3
44M6I6	23H6HI	VH6	Ranch House	11/02/2021	11/04/2021	2
44M0D4	23H5OI	S37A	1 Guestroom	11/03/2021	11/08/2021	5
44M0CZ	23H5OI	S38	4-5 Guestrooms	11/03/2021	11/08/2021	5
44M28T	23H7M9	S33A	1 Guestroom	11/03/2021	11/07/2021	4
44M6I0	23H7XT	S76A	1 Guestroom	11/03/2021	11/06/2021	3
44M6EZ	23H7WJ	S81A	1 Guestroom	11/03/2021	11/06/2021	3
44M5LQ	23H7P8	VH4	Ranch House	11/03/2021	11/06/2021	3
44M648	23H7T9	VH1	Ranch House	11/03/2021	11/05/2021	2
44M6HP	23H7XO	VH5	Ranch House	11/03/2021	11/05/2021	2
44M63F	23H7SZ	VH2	Ranch House	11/03/2021	11/04/2021	1
44M67E	23H7UA	S27A	1 Guestroom	11/04/2021	11/11/2021	7
44M0CO	23H6S3	VH7	Ranch House	11/04/2021	11/09/2021	5
44M4PE	23H7DC	S16A	1 Guestroom	11/04/2021	11/08/2021	4
44M4MT	23H7DC	S46A	1 Guestroom	11/04/2021	11/08/2021	4
44M2CF	23H6LS	S63	2 Guestrooms	11/04/2021	11/08/2021	4
44M4OM	23G8GR	S85	3 Guestrooms	11/04/2021	11/08/2021	4
44M5Q9	110929	S97	3 Guestrooms	11/04/2021	11/08/2021	4
44M6HZ	23H7XS	S28C	1 Guestroom	11/04/2021	11/07/2021	3
44M0CP	23B66T	S37B	1 Guestroom	11/04/2021	11/07/2021	3
44M6I3	23H7XS	SSTU	1 Guestroom	11/04/2021	11/07/2021	3
44M0CN	23H6KW	S13A	1 Guestroom	11/04/2021	11/07/2021	3
44M28P	23H7HY	S32A	1 Guestroom	11/04/2021	11/07/2021	3
44M6BH	23H7V3	S51A	1 Guestroom	11/04/2021	11/07/2021	3
44M6BO	23H7V8	S57A	1 Guestroom	11/04/2021	11/07/2021	3
44M28Y	23H7R4	S77A	1 Guestroom	11/04/2021	11/07/2021	3
44M5E2	23H7MV	S39	2 Guestrooms	11/04/2021	11/07/2021	3
44M5VK	23F96T	S40	2 Guestrooms	11/04/2021	11/07/2021	3
44M4V4	23H7G3	S43	2 Guestrooms	11/04/2021	11/07/2021	3
44M46K	23H77D	S66	2 Guestrooms	11/04/2021	11/07/2021	3
44M6JB	23E00C	S82	2 Guestrooms	11/04/2021	11/07/2021	3
44M4V3	23H7G3	S24	4-5 Guestrooms	11/04/2021	11/07/2021	3
44M0D2	2356HM	S35	4-5 Guestrooms	11/04/2021	11/07/2021	3
44M6HG	23H5OI	S36	4-5 Guestrooms	11/04/2021	11/07/2021	3
44M6HH	23H5OI	S36	4-5 Guestrooms	11/04/2021	11/07/2021	3
44M0CR	23H6KU	VH2	Ranch House	11/04/2021	11/07/2021	3
44M5AE	23H7L7	S45D	2 Guestrooms	11/04/2021	11/06/2021	2
44M5WY	23H7SD	S56	3 Guestrooms	11/04/2021	11/06/2021	2
44M28V	23H7UJ	S43B	1 Guestroom	11/04/2021	11/05/2021	1
44M6JG	23F25W	S84A	1 Guestroom	11/04/2021	11/05/2021	1
44M4NR	23H7DO	S25D	1 Guestroom	11/05/2021	11/08/2021	3
44M4C7	23H794	S58B	1 Guestroom	11/05/2021	11/08/2021	3
44M67G	23H7UC	S73A	1 Guestroom	11/05/2021	11/08/2021	3
44M3H1	23H70H	S18	2 Guestrooms	11/05/2021	11/08/2021	3
44M5NK	23H7PJ	S90	2 Guestrooms	11/05/2021	11/08/2021	3
44M5TX	23H5PY	S99	2 Guestrooms	11/05/2021	11/08/2021	3
44M1DR	23H0R6	S26	4-5 Guestrooms	11/05/2021	11/08/2021	3
44M5IZ	23H7O5	S28	4-5 Guestrooms	11/05/2021	11/08/2021	3
44M6I2	23H7XV	VH1	Ranch House	11/05/2021	11/08/2021	3
44M63V	23H7T4	S25B	1 Guestroom	11/05/2021	11/07/2021	2
44M28S	23H6YD	S32D	1 Guestroom	11/05/2021	11/07/2021	2
44L9Z8	23H5UP	S33B	1 Guestroom	11/05/2021	11/07/2021	2
44M28Z	23H7RL	S34C	1 Guestroom	11/05/2021	11/07/2021	2
44M28U	23H73V	S37C	1 Guestroom	11/05/2021	11/07/2021	2
44M5TJ	23H5OI	S37D	1 Guestroom	11/05/2021	11/07/2021	2
44M0CX	23H7RT	S77B	1 Guestroom	11/05/2021	11/07/2021	2
44M28Q	23H71N	S21A	1 Guestroom	11/05/2021	11/07/2021	2
44M28R	23H7JS	S28A	1 Guestroom	11/05/2021	11/07/2021	2
44M5TU	23H7EI	S29A	1 Guestroom	11/05/2021	11/07/2021	2
44M69A	23H5OI	S32A	1 Guestroom	11/05/2021	11/07/2021	2
44M28X	23H7UP	S34A	1 Guestroom	11/05/2021	11/07/2021	2
44M6HL	23H7XM	S47A	1 Guestroom	11/05/2021	11/07/2021	2
44M290	23H7S4	S71A	1 Guestroom	11/05/2021	11/07/2021	2
44M636	23H7SX	S72A	1 Guestroom	11/05/2021	11/07/2021	2
44M63G	23H6TU	S22	2 Guestrooms	11/05/2021	11/07/2021	2
44M28I	23H6PQ	S23	2 Guestrooms	11/05/2021	11/07/2021	2
44M2CO	23H6MI	S2BH	2 Guestrooms	11/05/2021	11/07/2021	2
44M6FY	23H7WW	S43	2 Guestrooms	11/05/2021	11/07/2021	2
44M32M	23H6WR	S54	2 Guestrooms	11/05/2021	11/07/2021	2
44M6IS	23E650	S59	2 Guestrooms	11/05/2021	11/07/2021	2
44M47C	23H77M	S64	2 Guestrooms	11/05/2021	11/07/2021	2
44M63M	23H7T0	S68D	2 Guestrooms	11/05/2021	11/07/2021	2
44M2CN	23H6MI	S90	2 Guestrooms	11/05/2021	11/07/2021	2

BRASADA RANCH**Property Management System Extract - All Reservations 2019-2021**

Due to the amount of data, 2014-2018 is available on request

Data Extraction: May 03, 2022

ResID	GuestID	Room#	GuestroomConfig	Arrival	Departure	Nights
44M0CW	23H5OI	S111	3 Guestrooms	11/05/2021	11/07/2021	2
44M0CU	23H5OI	S14	3 Guestrooms	11/05/2021	11/07/2021	2
44M0CV	23H5OI	S52	3 Guestrooms	11/05/2021	11/07/2021	2
44M6FH	23H7WO	S38	4-5 Guestrooms	11/05/2021	11/07/2021	2
44M0CS	23H6KV	VH1	Ranch House	11/05/2021	11/07/2021	2
44M0CT	23H6KM	VH3	Ranch House	11/05/2021	11/07/2021	2
44M5HE	23H7NR	VH5	Ranch House	11/05/2021	11/07/2021	2
44M4TR	23H7FK	VH6	Ranch House	11/05/2021	11/07/2021	2
44M69H	23H7UX	VH7	Ranch House	11/05/2021	11/07/2021	2
44M0CQ	23H6VF	VH8	Ranch House	11/05/2021	11/07/2021	2
44M6IJ	23H7Y2	S51B	1 Guestroom	11/05/2021	11/06/2021	1
44M2TG	23H6T7	S119B	1 Guestroom	11/06/2021	11/08/2021	2
44M6LL	23H7Z7	S69A	1 Guestroom	11/06/2021	11/08/2021	2
44M5LB	23H7P2	S74A	1 Guestroom	11/06/2021	11/08/2021	2
44M5VV	23H7RY	S76	2 Guestrooms	11/06/2021	11/08/2021	2
44M512	23H7IA	S16B	1 Guestroom	11/06/2021	11/07/2021	1
44M28W	23H7TX	S33D	1 Guestroom	11/06/2021	11/07/2021	1
44M29T	23H6LO	S42B	1 Guestroom	11/06/2021	11/07/2021	1
44M6HR	23G1BU	S14A	1 Guestroom	11/06/2021	11/07/2021	1
44M6DF	23H7VZ	S48A	1 Guestroom	11/06/2021	11/07/2021	1
44M19I	23H69Q	S43	2 Guestrooms	11/06/2021	11/07/2021	1
44M6IM	23H7Y5	S46	2 Guestrooms	11/06/2021	11/07/2021	1
44MOD1	23H7L7	S45	3 Guestrooms	11/06/2021	11/07/2021	1
44M640	23G8TR	S70	3 Guestrooms	11/06/2021	11/07/2021	1
44M6H5	23H7XD	S26	4-5 Guestrooms	11/06/2021	11/07/2021	1
44M0CL	23H5OI	VH4	Ranch House	11/06/2021	11/07/2021	1
44M6KD	23H7YZ	S59A	1 Guestroom	11/07/2021	11/11/2021	4
44M6JE	23H7YK	S81A	1 Guestroom	11/07/2021	11/11/2021	4
44M464	23H776	S39A	1 Guestroom	11/07/2021	11/10/2021	3
44M5ZW	23H3FR	VH6	Ranch House	11/07/2021	11/10/2021	3
44M6EP	23H3GR	S16A	1 Guestroom	11/07/2021	11/09/2021	2
44M65H	23H7TL	S40	2 Guestrooms	11/07/2021	11/09/2021	2
44M641	23H7T6	VH2	Ranch House	11/07/2021	11/09/2021	2
44M644	23H7T7	VH7	Ranch House	11/07/2021	11/09/2021	2
44M6DB	23H66C	S43	2 Guestrooms	11/08/2021	11/12/2021	4
44M67C	23H7U9	S73A	1 Guestroom	11/08/2021	11/10/2021	2
44M6J6	23H7YF	VH3	Ranch House	11/08/2021	11/10/2021	2
44M6HX	23G1BU	S66A	1 Guestroom	11/08/2021	11/09/2021	1
44M6HQ	23H7XP	S109D	2 Guestrooms	11/08/2021	11/09/2021	1
44M66K	23G9XY	VH8	Ranch House	11/08/2021	11/09/2021	1
44M64C	23H7TB	S21A	1 Guestroom	11/09/2021	11/14/2021	5
44M5P3	23H7PR	S46A	1 Guestroom	11/09/2021	11/12/2021	3
44M6MS	23H7ZQ	VH5	Ranch House	11/09/2021	11/11/2021	2
44M65K	23G9XY	VH8	Ranch House	11/09/2021	11/11/2021	2
44M6I7	23H7XX	VH7	Ranch House	11/09/2021	11/10/2021	1
44M5BZ	23G9KA	S40A	1 Guestroom	11/10/2021	11/15/2021	5
44K8AR	23H3NP	S33	4-5 Guestrooms	11/10/2021	11/15/2021	5
44M4AX	23G16A	S60	2 Guestrooms	11/10/2021	11/14/2021	4
44M5LV	23G9XM	S63	2 Guestrooms	11/10/2021	11/14/2021	4
44M6J8	23H7ZE	S87	3 Guestrooms	11/10/2021	11/14/2021	4
44M6ME	23H7ZJ	S51A	1 Guestroom	11/10/2021	11/12/2021	2
44M6C5	23H7VG	VH2	Ranch House	11/10/2021	11/12/2021	2
44M6CE	23H7VK	S77A	1 Guestroom	11/10/2021	11/11/2021	1
44M6MK	23H7ZX	S58	2 Guestrooms	11/10/2021	11/11/2021	1
44M6NC	23H800	VH1	Ranch House	11/10/2021	11/11/2021	1
44M6GM	23H7X2	VH4	Ranch House	11/10/2021	11/11/2021	1
44M6DI	23H7W0	S54	2 Guestrooms	11/11/2021	11/15/2021	4
44M4KF	23H7CQ	S59	2 Guestrooms	11/11/2021	11/15/2021	4
44M699	23H7GI	S29	3 Guestrooms	11/11/2021	11/15/2021	4
44M64E	23H2EL	S3BH	3 Guestrooms	11/11/2021	11/15/2021	4
44M0PL	23H7OU	S50	3 Guestrooms	11/11/2021	11/15/2021	4
44M4SV	23H7FC	S97	3 Guestrooms	11/11/2021	11/15/2021	4
44M5TI	23H2EL	VSTE	Ranch House	11/11/2021	11/15/2021	4
44M65Y	23H7TM	S25B	1 Guestroom	11/11/2021	11/14/2021	3
44M4PJ	23H3CP	S25B	1 Guestroom	11/11/2021	11/14/2021	3
44M63I	23H3PK	S111A	1 Guestroom	11/11/2021	11/14/2021	3
44M5SP	23H7QS	S27A	1 Guestroom	11/11/2021	11/14/2021	3
44M6IP	23H7Y7	S47A	1 Guestroom	11/11/2021	11/14/2021	3
44M6NQ	23H808	S77A	1 Guestroom	11/11/2021	11/14/2021	3
44M6MT	23G455	S90A	1 Guestroom	11/11/2021	11/14/2021	3
44M6K9	23H7YY	S119	2 Guestrooms	11/11/2021	11/14/2021	3
44M3V6	23H74C	S22	2 Guestrooms	11/11/2021	11/14/2021	3
44M6M7	23H7ZG	S54	2 Guestrooms	11/11/2021	11/14/2021	3
44M3WB	23G6SK	S72	2 Guestrooms	11/11/2021	11/14/2021	3
44M527	23H7IO	S73	2 Guestrooms	11/11/2021	11/14/2021	3
44M4WJ	23H7GP	S76	2 Guestrooms	11/11/2021	11/14/2021	3
44M5P9	23H1W0	S112	3 Guestrooms	11/11/2021	11/14/2021	3
44M0PY	23H7GI	S29	3 Guestrooms	11/11/2021	11/14/2021	3
44M5CP	23H2EL	S3BH	3 Guestrooms	11/11/2021	11/14/2021	3
44M4ID	23H7BF	VH1	Ranch House	11/11/2021	11/14/2021	3
44M6FE	23H7WN	VH6	Ranch House	11/11/2021	11/14/2021	3
44M6IT	23H7Y9	S99A	1 Guestroom	11/11/2021	11/13/2021	2
44L8Z8	23H2EL	VH4	Ranch House	11/11/2021	11/13/2021	2
44M6BJ	23H7V6	S38E	2 Guestrooms	11/11/2021	11/12/2021	1
44M6ND	23H801	S68	3 Guestrooms	11/11/2021	11/12/2021	1
44M6H8	23G7SD	VH3	Ranch House	11/11/2021	11/12/2021	1
44M6LB	23G4P9	S75	2 Guestrooms	11/12/2021	11/17/2021	5
44M5ID	23H333	S46A	1 Guestroom	11/12/2021	11/16/2021	4
44M6IO	23E0DL	S70	3 Guestrooms	11/12/2021	11/16/2021	4
44M0PO	23H7NE	S24D	1 Guestroom	11/12/2021	11/15/2021	3
44M6N2	23H7ZT	S84	2 Guestrooms	11/12/2021	11/15/2021	3
44M0PR	23H7PG	S56	3 Guestrooms	11/12/2021	11/15/2021	3
44M6MY	23H2EL	S24B	1 Guestroom	11/12/2021	11/14/2021	2
44M695	23H7UT	S25D	1 Guestroom	11/12/2021	11/14/2021	2

BRASADA RANCH**Property Management System Extract - All Reservations 2019-2021**

Due to the amount of data, 2014-2018 is available on request

Data Extraction: May 03, 2022

ResID	GuestID	Room#	GuestroomConfig	Arrival	Departure	Nights
44M0PN	23H7PA	S26C	1 Guestroom	11/12/2021	11/14/2021	2
44M0PQ	23H7OR	S28B	1 Guestroom	11/12/2021	11/14/2021	2
44M5S2	23H7QN	S28C	1 Guestroom	11/12/2021	11/14/2021	2
44M666	23H3UB	S28D	1 Guestroom	11/12/2021	11/14/2021	2
44M66U	23H7U0	S35C	1 Guestroom	11/12/2021	11/14/2021	2
44M6N6	23H7ZU	S35D	1 Guestroom	11/12/2021	11/14/2021	2
44M5NP	23H7PN	SSTU	1 Guestroom	11/12/2021	11/14/2021	2
44K8AY	23H3CP	S23A	1 Guestroom	11/12/2021	11/14/2021	2
44M6GO	23H7X3	S23A	1 Guestroom	11/12/2021	11/14/2021	2
44M6LT	138622	S57A	1 Guestroom	11/12/2021	11/14/2021	2
44M4MZ	23H7DF	S58A	1 Guestroom	11/12/2021	11/14/2021	2
44M6NP	23H807	S82A	1 Guestroom	11/12/2021	11/14/2021	2
44M0PJ	23H7O2	S16	2 Guestrooms	11/12/2021	11/14/2021	2
44K8B3	23H3NP	S27	2 Guestrooms	11/12/2021	11/14/2021	2
44M6FV	2349WF	S39	2 Guestrooms	11/12/2021	11/14/2021	2
44M5XQ	23H7SG	S51	2 Guestrooms	11/12/2021	11/14/2021	2
44M6K3	23H7YT	S64	2 Guestrooms	11/12/2021	11/14/2021	2
44M6G0	23H2RT	S69	2 Guestrooms	11/12/2021	11/14/2021	2
44M5WK	23H7S8	S71	2 Guestrooms	11/12/2021	11/14/2021	2
44M6OV	23H80M	S74	2 Guestrooms	11/12/2021	11/14/2021	2
44M0PP	23H7NF	S78	2 Guestrooms	11/12/2021	11/14/2021	2
44M0PS	23H7IY	S85	3 Guestrooms	11/12/2021	11/14/2021	2
44M0PV	23H7R3	S32	4-5 Guestrooms	11/12/2021	11/14/2021	2
44M0PX	23H2EL	S34	4-5 Guestrooms	11/12/2021	11/14/2021	2
44M0PU	23H2EL	S36	4-5 Guestrooms	11/12/2021	11/14/2021	2
44M6CO	23H7TK	S36	4-5 Guestrooms	11/12/2021	11/14/2021	2
44M0PT	23H2EL	S37	4-5 Guestrooms	11/12/2021	11/14/2021	2
44M4TT	23H7FM	VH2	Ranch House	11/12/2021	11/14/2021	2
44M0PZ	23H2EL	VH2	Ranch House	11/12/2021	11/14/2021	2
44M0Q0	23H7GU	VH3	Ranch House	11/12/2021	11/14/2021	2
44M4ZP	23H7HS	VH7	Ranch House	11/12/2021	11/14/2021	2
44M4T8	23H7FG	VH8	Ranch House	11/12/2021	11/14/2021	2
44M5NJ	23H7PI	VH5	Ranch House	11/12/2021	11/13/2021	1
44L881	23H5EW	S109	3 Guestrooms	11/13/2021	11/17/2021	4
44M6D2	23H7VU	S35B	1 Guestroom	11/13/2021	11/15/2021	2
44M6NM	23H806	S37C	1 Guestroom	11/13/2021	11/15/2021	2
44M0Q1	23H2EL	VH4	Ranch House	11/13/2021	11/15/2021	2
44M66W	23H7U1	S24C	1 Guestroom	11/13/2021	11/14/2021	1
44M6NH	23H25T	S37B	1 Guestroom	11/13/2021	11/14/2021	1
44M6OZ	23H7PI	S26A	1 Guestroom	11/13/2021	11/14/2021	1
44M6NA	23H7ZY	S43A	1 Guestroom	11/13/2021	11/14/2021	1
44M6NB	23H7ZZ	S61A	1 Guestroom	11/13/2021	11/14/2021	1
44M6FZ	23H7WX	S75A	1 Guestroom	11/13/2021	11/14/2021	1
44M6MZ	23H2EL	S13	2 Guestrooms	11/13/2021	11/14/2021	1
44M0PI	23H7TZ	S52D	2 Guestrooms	11/13/2021	11/14/2021	1
44M6HS	23H7WX	VH5	Ranch House	11/13/2021	11/14/2021	1
44M5BV	23H7M0	VH6	Ranch House	11/13/2021	11/14/2021	1
44M6NG	23H7CK	S51	2 Guestrooms	11/14/2021	11/19/2021	5
44M6BX	23H7VC	S119	2 Guestrooms	11/14/2021	11/18/2021	4
44M64P	23H7TG	S28	4-5 Guestrooms	11/14/2021	11/18/2021	4
44M6HO	23H7XN	S76A	1 Guestroom	11/14/2021	11/17/2021	3
44M6GT	23H7X5	S25D	1 Guestroom	11/14/2021	11/16/2021	2
44M6OH	23H80I	S47A	1 Guestroom	11/14/2021	11/16/2021	2
44M6JI	23H4BK	S58B	1 Guestroom	11/14/2021	11/14/2021	0
44M665	23D654	S27	2 Guestrooms	11/15/2021	11/22/2021	7
44M6MM	23H7ZM	S39A	1 Guestroom	11/15/2021	11/19/2021	4
44M6ON	23H80J	S54A	1 Guestroom	11/15/2021	11/16/2021	1
44M69U	23H7UY	S43A	1 Guestroom	11/16/2021	11/19/2021	3
44M6IW	23D45T	S90	2 Guestrooms	11/16/2021	11/18/2021	2
44M2Z0	23F95F	VSTE2	Ranch House	11/16/2021	11/17/2021	1
44M5W6	23D4AN	S74A	1 Guestroom	11/17/2021	11/21/2021	4
44M67F	23H7UB	S59A	1 Guestroom	11/17/2021	11/19/2021	2
44M6I4	23H7XW	S69A	1 Guestroom	11/17/2021	11/19/2021	2
44M5T1	23H7QZ	VH2	Ranch House	11/17/2021	11/19/2021	2
44M5U6	23H5AD	S50	3 Guestrooms	11/18/2021	11/24/2021	6
44M4R3	23G1H3	S21	2 Guestrooms	11/18/2021	11/23/2021	5
44M6ER	23H6YW	S16A	1 Guestroom	11/18/2021	11/21/2021	3
44M5ZE	23H7SO	S68A	1 Guestroom	11/18/2021	11/21/2021	3
44M4NY	23C3PU	S84	2 Guestrooms	11/18/2021	11/21/2021	3
44M6AQ	23H7V0	VH8	Ranch House	11/18/2021	11/20/2021	2
44M4DH	23F5U8	S2BH	2 Guestrooms	11/18/2021	11/19/2021	1
44M6FP	23H7WR	VH6	Ranch House	11/18/2021	11/19/2021	1
44M69J	23H51G	S73	2 Guestrooms	11/19/2021	11/29/2021	10
44M5JU	23H55C	S61	2 Guestrooms	11/19/2021	11/28/2021	9
44L8UI	23E313	S29	3 Guestrooms	11/19/2021	11/28/2021	9
44M6BQ	23H7V9	S66	2 Guestrooms	11/19/2021	11/24/2021	5
44M6D9	23H7VW	S78	2 Guestrooms	11/19/2021	11/24/2021	5
44M6RL	23H826	S77A	1 Guestroom	11/19/2021	11/23/2021	4
44M4UP	23H7G1	S97D	2 Guestrooms	11/19/2021	11/22/2021	3
44M6KH	23H7Z1	VH5	Ranch House	11/19/2021	11/22/2021	3
44M6QK	23H81J	S32C	1 Guestroom	11/19/2021	11/21/2021	2
44M6R8	23H821	S45B	1 Guestroom	11/19/2021	11/21/2021	2
44M6NF	23H803	S112A	1 Guestroom	11/19/2021	11/21/2021	2
44M6QM	23H81L	S119A	1 Guestroom	11/19/2021	11/21/2021	2
44M6HA	23H7XH	S59A	1 Guestroom	11/19/2021	11/21/2021	2
44M5T3	23E2RK	S69A	1 Guestroom	11/19/2021	11/21/2021	2
44M6MD	23H7Z1	S25E	2 Guestrooms	11/19/2021	11/21/2021	2
44M68M	23H7UM	S72	2 Guestrooms	11/19/2021	11/21/2021	2
44M5LX	23H70D	S99	2 Guestrooms	11/19/2021	11/21/2021	2
44M6DT	23H7W9	VH1	Ranch House	11/19/2021	11/21/2021	2
44M5WP	23H7SB	VH2	Ranch House	11/19/2021	11/21/2021	2
44M5V1	23H7RH	VH3	Ranch House	11/19/2021	11/21/2021	2
44M6DN	23H7W5	VH4	Ranch House	11/19/2021	11/21/2021	2
44M6OQ	23H80L	VH5	Ranch House	11/19/2021	11/21/2021	2

BRASADA RANCH**Property Management System Extract - All Reservations 2019-2021**

Due to the amount of data, 2014-2018 is available on request

Data Extraction: May 03, 2022

ResID	GuestID	Room#	GuestroomConfig	Arrival	Departure	Nights
44M6LA	23H7Z5	VH6	Ranch House	11/19/2021	11/21/2021	2
44M4FS	23H7B1	VH6	Ranch House	11/19/2021	11/21/2021	2
44M661	23H7TP	VH7	Ranch House	11/19/2021	11/21/2021	2
44M6SC	23H80C	S87B	1 Guestroom	11/19/2021	11/20/2021	1
44M6RE	23H824	S1B	1 Guestroom	11/19/2021	11/20/2021	1
44M6DJ	23H7W2	S40A	1 Guestroom	11/19/2021	11/20/2021	1
44M5VJ	23G5C3	S75	2 Guestrooms	11/20/2021	11/28/2021	8
44M6PM	23H80V	S23	2 Guestrooms	11/20/2021	11/27/2021	7
44M6E0	23H7WB	S73	2 Guestrooms	11/20/2021	11/27/2021	7
44M5P0	23H5DD	S29	3 Guestrooms	11/20/2021	11/27/2021	7
44M4LN	23H7D9	S76	2 Guestrooms	11/20/2021	11/26/2021	6
44M533	23H7J2	S118	3 Guestrooms	11/20/2021	11/26/2021	6
44M6PP	23H80X	S58A	1 Guestroom	11/20/2021	11/25/2021	5
44M3FQ	23H6ZZ	S78	2 Guestrooms	11/20/2021	11/24/2021	4
44M6PO	23H80W	S109	3 Guestrooms	11/20/2021	11/24/2021	4
44M6RH	23E7WU	S14	3 Guestrooms	11/20/2021	11/24/2021	4
44M6CH	23F780	S36	4-5 Guestrooms	11/20/2021	11/24/2021	4
44M6OA	23H80C	S24A	1 Guestroom	11/20/2021	11/22/2021	3
44M53R	23H7JB	S81	3 Guestrooms	11/20/2021	11/23/2021	3
44M6QY	23H81V	VH8	Ranch House	11/20/2021	11/23/2021	3
44M6QZ	23H81W	S33A	1 Guestroom	11/20/2021	11/22/2021	2
44M68K	23G35W	S47	2 Guestrooms	11/20/2021	11/22/2021	2
44M6RW	23H82C	S28C	1 Guestroom	11/20/2021	11/21/2021	1
44M6R2	23H6RL	S35B	1 Guestroom	11/20/2021	11/21/2021	1
44M677	23H7M0	S35C	1 Guestroom	11/20/2021	11/21/2021	1
44M6S3	23H82H	S35D	1 Guestroom	11/20/2021	11/21/2021	1
44M6P1	23D2N6	S64A	1 Guestroom	11/20/2021	11/21/2021	1
44M6EY	23H7WI	S43	2 Guestrooms	11/20/2021	11/21/2021	1
44M6N3	2355SC	S26	4-5 Guestrooms	11/20/2021	11/21/2021	1
44M5HD	23E38T	S16	2 Guestrooms	11/21/2021	11/28/2021	7
44M4WG	23H7GN	S43	2 Guestrooms	11/21/2021	11/28/2021	7
44M1LI	23F5MI	S63	2 Guestrooms	11/21/2021	11/28/2021	7
44M379	23H6YG	S76	2 Guestrooms	11/21/2021	11/28/2021	7
44M4TD	23H7FI	S87D	2 Guestrooms	11/21/2021	11/28/2021	7
44M5BS	23H7LX	S25	4-5 Guestrooms	11/21/2021	11/28/2021	7
44M5L5	23D8AQ	S28	4-5 Guestrooms	11/21/2021	11/28/2021	7
44M225	23F4OQ	S51	2 Guestrooms	11/21/2021	11/27/2021	6
44M4HY	23H7BG	S37	4-5 Guestrooms	11/21/2021	11/27/2021	6
44M4I2	23H7BG	S38	4-5 Guestrooms	11/21/2021	11/27/2021	6
44M57L	23H7KP	S26	4-5 Guestrooms	11/21/2021	11/26/2021	5
44M6J3	23H2LY	S69A	1 Guestroom	11/21/2021	11/24/2021	3
44M6G1	23H7WY	S40	2 Guestrooms	11/21/2021	11/24/2021	3
44M6CS	23H7VQ	S72	2 Guestrooms	11/21/2021	11/24/2021	3
44M4R6	23E1IK	S45	3 Guestrooms	11/21/2021	11/24/2021	3
44M6DL	23H7W4	VH4	Ranch House	11/21/2021	11/24/2021	3
44M6P6	23H800	VH2	Ranch House	11/21/2021	11/23/2021	2
44M6QP	23H81N	VH6	Ranch House	11/21/2021	11/23/2021	2
44M6TL	23H7N6	S99	2 Guestrooms	11/21/2021	11/22/2021	1
44M630	23H7T1	VH1	Ranch House	11/21/2021	11/22/2021	1
44M5F3	23H7N6	S18	2 Guestrooms	11/22/2021	11/27/2021	6
44M4WO	23E5OT	S119A	1 Guestroom	11/22/2021	11/27/2021	5
44M4JO	23G9FG	S22	2 Guestrooms	11/22/2021	11/27/2021	5
44M6LN	23H7Z8	S90	2 Guestrooms	11/22/2021	11/26/2021	4
44M5LI	23H7QI	S32	4-5 Guestrooms	11/22/2021	11/26/2021	4
44M6JA	23H7YH	S2BH	2 Guestrooms	11/22/2021	11/24/2021	2
44M6R4	23H81Z	S57	2 Guestrooms	11/22/2021	11/24/2021	2
44M6K4	23H7YU	VH3	Ranch House	11/22/2021	11/24/2021	2
44M6N8	23G71Y	VH5	Ranch House	11/22/2021	11/24/2021	2
44M6T6	23H80C	S24A	1 Guestroom	11/22/2021	11/23/2021	1
44M6Q8	23H81D	S84A	1 Guestroom	11/22/2021	11/23/2021	1
44M6Q0	23H815	VH7	Ranch House	11/22/2021	11/23/2021	1
44M4I0	23H3DF	S35	4-5 Guestrooms	11/23/2021	11/29/2021	6
44M6LK	23H15Y	S46	2 Guestrooms	11/23/2021	11/28/2021	5
44M557	23H7JT	S54	2 Guestrooms	11/23/2021	11/28/2021	5
44M3E3	23F81G	S54	2 Guestrooms	11/23/2021	11/28/2021	5
44M0EI	23H1W9	S111	3 Guestrooms	11/23/2021	11/28/2021	5
44M6MV	23H7ZR	S74	2 Guestrooms	11/23/2021	11/27/2021	4
44M4YK	23G1R4	S74	2 Guestrooms	11/23/2021	11/27/2021	4
44M6MU	23H7ZR	S82	2 Guestrooms	11/23/2021	11/27/2021	4
44M6LV	23E2L6	S24F	3 Guestrooms	11/23/2021	11/27/2021	4
44M66X	23F6OW	S48	3 Guestrooms	11/23/2021	11/27/2021	4
44M6K6	23H7YW	S26	4-5 Guestrooms	11/23/2021	11/27/2021	4
44M5ZG	23H5C2	S77	2 Guestrooms	11/23/2021	11/26/2021	3
44M4YM	187717	S84	2 Guestrooms	11/23/2021	11/26/2021	3
44M6B9	23H51G	S82	2 Guestrooms	11/24/2021	11/29/2021	5
44M4WV	23F5RT	S21	2 Guestrooms	11/24/2021	11/28/2021	4
44M4CM	23H79D	S40	2 Guestrooms	11/24/2021	11/28/2021	4
44M4NP	23G4ZK	S46	2 Guestrooms	11/24/2021	11/28/2021	4
44M63Q	23H520	S47	2 Guestrooms	11/24/2021	11/28/2021	4
44M69D	23H52A	S59	2 Guestrooms	11/24/2021	11/28/2021	4
44M5XC	23F5MI	S60	2 Guestrooms	11/24/2021	11/28/2021	4
44M6MF	23E0DL	S72	2 Guestrooms	11/24/2021	11/28/2021	4
44M6LU	23H4G0	S78	2 Guestrooms	11/24/2021	11/28/2021	4
44M5CO	23G3FV	S109	3 Guestrooms	11/24/2021	11/28/2021	4
44M65T	23E34S	S48	3 Guestrooms	11/24/2021	11/28/2021	4
44M5WJ	23G56W	S48	3 Guestrooms	11/24/2021	11/28/2021	4
44M1S5	23G2YB	S68	3 Guestrooms	11/24/2021	11/28/2021	4
44M46B	23G8V7	S70	3 Guestrooms	11/24/2021	11/28/2021	4
44M5NQ	23G9MW	S81	3 Guestrooms	11/24/2021	11/28/2021	4
44M4BP	23H790	S97	3 Guestrooms	11/24/2021	11/28/2021	4
44M6NE	23H802	S26	4-5 Guestrooms	11/24/2021	11/28/2021	4
44M49D	23H786	S34	4-5 Guestrooms	11/24/2021	11/28/2021	4
44M4CL	23H79D	S34	4-5 Guestrooms	11/24/2021	11/28/2021	4
44M6V5	23H83J	S57A	1 Guestroom	11/24/2021	11/27/2021	3

BRASADA RANCH**Property Management System Extract - All Reservations 2019-2021**

Due to the amount of data, 2014-2018 is available on request

Data Extraction: May 03, 2022

ResID	GuestID	Room#	GuestroomConfig	Arrival	Departure	Nights
44M6Q5	23H819	S27	2 Guestrooms	11/24/2021	11/27/2021	3
44M6RO	23H5AG	S33E	2 Guestrooms	11/24/2021	11/27/2021	3
44M3W3	23H7QO	S39	2 Guestrooms	11/24/2021	11/27/2021	3
44M5AG	23F680	S69	2 Guestrooms	11/24/2021	11/27/2021	3
44M4QV	23H7EG	S112	3 Guestrooms	11/24/2021	11/27/2021	3
44M3NK	23H4CY	S112	3 Guestrooms	11/24/2021	11/27/2021	3
44M47E	23E3P9	S14	3 Guestrooms	11/24/2021	11/27/2021	3
44M3NI	23H4CY	S45	3 Guestrooms	11/24/2021	11/27/2021	3
44M4XT	23H7H4	S48	3 Guestrooms	11/24/2021	11/27/2021	3
44M3NJ	23H4CY	S48	3 Guestrooms	11/24/2021	11/27/2021	3
44M467	23G1NU	S85	3 Guestrooms	11/24/2021	11/27/2021	3
44M6DH	23H6PJ	VH2	Ranch House	11/24/2021	11/27/2021	3
44M693	23H7UR	VH5	Ranch House	11/24/2021	11/27/2021	3
44M6M6	23H7ZF	VH8	Ranch House	11/24/2021	11/27/2021	3
44M3J4	23G8TR	S2BH	2 Guestrooms	11/24/2021	11/26/2021	2
44M6R1	23H81X	S56D	2 Guestrooms	11/24/2021	11/26/2021	2
44M6V8	23H0DK	S56	3 Guestrooms	11/24/2021	11/26/2021	2
44M6SG	23H82Q	VH7	Ranch House	11/24/2021	11/26/2021	2
44M6CW	23H7VR	S45D	2 Guestrooms	11/25/2021	11/29/2021	4
44M4J7	23H65W	S39	2 Guestrooms	11/25/2021	11/28/2021	3
44M6KC	23F9SO	S59	2 Guestrooms	11/25/2021	11/28/2021	3
44M4TX	23G161	S50	3 Guestrooms	11/25/2021	11/28/2021	3
44M5SO	23H7QR	VH4	Ranch House	11/25/2021	11/28/2021	3
44M6O7	23H4JB	VH6	Ranch House	11/25/2021	11/27/2021	2
44M6V6	23H80X	S58A	1 Guestroom	11/25/2021	11/26/2021	1
44M6VJ	23H83P	S66A	1 Guestroom	11/25/2021	11/26/2021	1
44M6VC	23H0DK	S36	4-5 Guestrooms	11/25/2021	11/26/2021	1
44M6JD	23E6F3	S84	2 Guestrooms	11/26/2021	11/29/2021	3
44M6PS	23H80Z	VH7	Ranch House	11/26/2021	11/29/2021	3
44M6VB	23H83M	S76A	1 Guestroom	11/26/2021	11/28/2021	2
44M6TS	23H83C	S58	2 Guestrooms	11/26/2021	11/28/2021	2
44M6PE	23H80S	S118	3 Guestrooms	11/26/2021	11/28/2021	2
44M6RP	23H829	S36	4-5 Guestrooms	11/26/2021	11/28/2021	2
44M6OF	23H80F	VH1	Ranch House	11/26/2021	11/28/2021	2
44M65Z	23H7TN	VH3	Ranch House	11/26/2021	11/28/2021	2
44M6VG	23H83N	S26A	1 Guestroom	11/27/2021	11/30/2021	3
44M6TG	23H834	S66	2 Guestrooms	11/27/2021	11/29/2021	2
44M6TJ	23F6XC	VH2	Ranch House	11/27/2021	11/28/2021	1
44M53M	23H4VT	S118	3 Guestrooms	11/28/2021	12/04/2021	6
44M6ET	23H72E	S87	3 Guestrooms	11/28/2021	12/04/2021	6
44M6GP	23H311	S78	2 Guestrooms	11/28/2021	12/03/2021	5
44M6PU	23H811	S81	3 Guestrooms	11/28/2021	11/30/2021	2
44M6VK	23H83Q	VH1	Ranch House	11/28/2021	11/29/2021	1
44M6RA	23H5M5	VH4	Ranch House	11/28/2021	11/29/2021	1
44M6A4	23H567	VH6	Ranch House	11/28/2021	11/29/2021	1
44M6GK	23H7X0	VH6	Ranch House	11/28/2021	11/29/2021	1
44M6DK	23H7W3	S54A	1 Guestroom	11/29/2021	12/03/2021	4
44M6NO	23G815	S76	2 Guestrooms	11/29/2021	12/01/2021	2
44M6S4	23H0C2	S37	4-5 Guestrooms	11/29/2021	12/01/2021	2
44M6R5	2363GO	VH2	Ranch House	11/29/2021	12/01/2021	2
44M6TH	23H835	VH3	Ranch House	11/29/2021	12/01/2021	2
44M6VA	23H83L	S61A	1 Guestroom	11/29/2021	11/30/2021	1
44M6PF	23G8TR	S1BH	1 Guestroom	11/30/2021	12/02/2021	2
44M63D	23F9KG	S51	2 Guestrooms	12/01/2021	12/08/2021	7
44M6W3	2393B5	S18A	1 Guestroom	12/01/2021	12/04/2021	3
44M6CL	23G1ZD	S37	4-5 Guestrooms	12/01/2021	12/04/2021	3
44M6CK	23G1ZD	S36	4-5 Guestrooms	12/01/2021	12/03/2021	2
44M6CM	23G1ZD	S38	4-5 Guestrooms	12/01/2021	12/03/2021	2
44M6VL	23H83Q	VH4	Ranch House	12/01/2021	12/02/2021	1
44M6QO	23H81M	S119A	1 Guestroom	12/02/2021	12/05/2021	3
44M6YH	23G4CC	S64A	1 Guestroom	12/02/2021	12/05/2021	3
44M3WE	23H74U	S72A	1 Guestroom	12/02/2021	12/05/2021	3
44M6Q7	23H81C	S59	2 Guestrooms	12/02/2021	12/05/2021	3
44M6HN	23G4CC	S71	2 Guestrooms	12/02/2021	12/05/2021	3
44M5TZ	23H60G	S33	4-5 Guestrooms	12/02/2021	12/05/2021	3
44M0FF	23H60G	S33	4-5 Guestrooms	12/02/2021	12/05/2021	3
44M6YN	23H60G	S33	4-5 Guestrooms	12/02/2021	12/05/2021	3
44M6YO	23H60G	S33	4-5 Guestrooms	12/02/2021	12/05/2021	3
44M6XU	23H60G	S34	4-5 Guestrooms	12/02/2021	12/05/2021	3
44M6XV	23H60G	S34	4-5 Guestrooms	12/02/2021	12/05/2021	3
44M0FG	23H60G	S34	4-5 Guestrooms	12/02/2021	12/05/2021	3
44M5TW	23H60G	S34	4-5 Guestrooms	12/02/2021	12/05/2021	3
44M6RD	23G92Z	VH5	Ranch House	12/02/2021	12/04/2021	2
44M6VV	196299	VH4	Ranch House	12/02/2021	12/03/2021	1
44M6ZE	23H7QU	S25B	1 Guestroom	12/03/2021	12/06/2021	3
44M6NI	23B400	S16A	1 Guestroom	12/03/2021	12/06/2021	3
44M6ZJ	23D654	S27	2 Guestrooms	12/03/2021	12/06/2021	3
44M6NN	23G96Y	S68	3 Guestrooms	12/03/2021	12/06/2021	3
44M6LM	23H5M8	S32B	1 Guestroom	12/03/2021	12/05/2021	2
44M6SH	23H82R	S32C	1 Guestroom	12/03/2021	12/05/2021	2
44M6S9	23F7CJ	S57A	1 Guestroom	12/03/2021	12/05/2021	2
44M6MX	23H7ZS	S61A	1 Guestroom	12/03/2021	12/05/2021	2
44M6XZ	23H84N	S90A	1 Guestroom	12/03/2021	12/05/2021	2
44M5CT	23H7MI	S21	2 Guestrooms	12/03/2021	12/05/2021	2
44M0FD	23G6ZG	S22	2 Guestrooms	12/03/2021	12/05/2021	2
44M0FE	23H60G	S23	2 Guestrooms	12/03/2021	12/05/2021	2
44M6DC	23H7VX	S35E	2 Guestrooms	12/03/2021	12/05/2021	2
44M6ZI	23H3B8	S42	2 Guestrooms	12/03/2021	12/05/2021	2
44M6GL	23H7X1	S43	2 Guestrooms	12/03/2021	12/05/2021	2
44M2KU	23H6PP	S73	2 Guestrooms	12/03/2021	12/05/2021	2
44M6ZP	23H7OC	S76	2 Guestrooms	12/03/2021	12/05/2021	2
44M5U0	23H60G	S78	2 Guestrooms	12/03/2021	12/05/2021	2
44M6IH	23H7Y0	S84	2 Guestrooms	12/03/2021	12/05/2021	2
44M6IG	151290	S45	3 Guestrooms	12/03/2021	12/05/2021	2

BRASADA RANCH**Property Management System Extract - All Reservations 2019-2021**

Due to the amount of data, 2014-2018 is available on request

Data Extraction: May 03, 2022

ResID	GuestID	Room#	GuestroomConfig	Arrival	Departure	Nights
44M5T9	23H6E8	S56	3 Guestrooms	12/03/2021	12/05/2021	2
44M6WF	23H847	S81	3 Guestrooms	12/03/2021	12/05/2021	2
44M6H6	23H7XE	S97	3 Guestrooms	12/03/2021	12/05/2021	2
44M6DG	130395	S26	4-5 Guestrooms	12/03/2021	12/05/2021	2
44M6CQ	23H7VO	VH1	Ranch House	12/03/2021	12/05/2021	2
44M6CX	23H7VS	VH2	Ranch House	12/03/2021	12/05/2021	2
44M67Q	23H7UE	VH3	Ranch House	12/03/2021	12/05/2021	2
44M0FB	23H60G	VH4	Ranch House	12/03/2021	12/05/2021	2
44M5TF	23H7R2	VH6	Ranch House	12/03/2021	12/05/2021	2
44M5L3	23H7OX	VH7	Ranch House	12/03/2021	12/05/2021	2
44M6Q4	23H818	VH5	Ranch House	12/03/2021	12/04/2021	1
44M6PN	23F9KG	S58A	1 Guestroom	12/04/2021	12/07/2021	3
44M37A	23H6YH	S47A	1 Guestroom	12/04/2021	12/06/2021	2
44M1MF	23H5ER	S40	2 Guestrooms	12/04/2021	12/06/2021	2
44M6GZ	23H7XB	S87D	2 Guestrooms	12/04/2021	12/06/2021	2
44M654	23H5ZR	VH8	Ranch House	12/04/2021	12/06/2021	2
44M6YX	23H859	S36B	1 Guestroom	12/04/2021	12/05/2021	1
44M2KS	23H6PO	S36C	1 Guestroom	12/04/2021	12/05/2021	1
44M6VY	23H83X	S36C	1 Guestroom	12/04/2021	12/05/2021	1
44M6VH	23H83O	S40A	1 Guestroom	12/04/2021	12/05/2021	1
44M6ZG	23E4VQ	S69A	1 Guestroom	12/04/2021	12/05/2021	1
44M6H9	23H7XF	S48E	2 Guestrooms	12/04/2021	12/05/2021	1
44M6KE	23694I	S66	2 Guestrooms	12/04/2021	12/05/2021	1
44M5C9	23H7M8	VH5	Ranch House	12/04/2021	12/05/2021	1
44M6IU	23H7YA	VH8	Ranch House	12/04/2021	12/05/2021	1
44M6RQ	23H82A	S46A	1 Guestroom	12/05/2021	12/10/2021	5
44M6SD	23E4VQ	S69A	1 Guestroom	12/05/2021	12/10/2021	5
44M705	23E107	S52D	2 Guestrooms	12/05/2021	12/08/2021	3
44M6R3	23H81Y	VH4	Ranch House	12/05/2021	12/07/2021	2
44M6Y2	23H84Q	S25C	1 Guestroom	12/05/2021	12/06/2021	1
44M6YE	23E50O	VH1	Ranch House	12/05/2021	12/06/2021	1
44M6ZT	2363GO	S37A	1 Guestroom	12/06/2021	12/13/2021	7
44M6PH	23H80T	S47A	1 Guestroom	12/06/2021	12/09/2021	3
44M6RB	23H823	S78	2 Guestrooms	12/06/2021	12/08/2021	2
44M670	23H7U2	S99	2 Guestrooms	12/06/2021	12/08/2021	2
44M6TU	23H823	S78	2 Guestrooms	12/06/2021	12/07/2021	1
44M6P0	23E708	S54	2 Guestrooms	12/07/2021	12/12/2021	5
44M6TP	23H83A	S35D	1 Guestroom	12/07/2021	12/10/2021	3
44M5T5	23F05F	S99	2 Guestrooms	12/07/2021	12/10/2021	3
44M70B	23H85Y	S71	2 Guestrooms	12/07/2021	12/09/2021	2
44M71C	23H2YM	VH4	Ranch House	12/07/2021	12/08/2021	1
44M56I	23G8GR	S87	3 Guestrooms	12/08/2021	12/12/2021	4
44M6RN	23H828	VH3	Ranch House	12/08/2021	12/11/2021	3
44M6TQ	23H83B	S35B	1 Guestroom	12/08/2021	12/10/2021	2
44M66G	23H7TT	S90A	1 Guestroom	12/08/2021	12/10/2021	2
44M719	23H0VX	VH5	Ranch House	12/08/2021	12/10/2021	2
44M1ZB	23E38T	S16	2 Guestrooms	12/09/2021	12/16/2021	7
44M63J	23H3PK	S73A	1 Guestroom	12/09/2021	12/12/2021	3
44M6XN	23H84J	VH6	Ranch House	12/09/2021	12/12/2021	3
44M6WZ	23H2PW	S21A	1 Guestroom	12/09/2021	12/11/2021	2
44M70F	23H860	S60A	1 Guestroom	12/09/2021	12/11/2021	2
44M70H	23H863	VH8	Ranch House	12/09/2021	12/11/2021	2
44M6Y3	23H84R	S36D	1 Guestroom	12/09/2021	12/10/2021	1
44M5LL	23H7P5	VH2	Ranch House	12/10/2021	12/14/2021	4
44M6YG	23H84Z	S28C	1 Guestroom	12/10/2021	12/13/2021	3
44M6F0	23H7WK	S43	2 Guestrooms	12/10/2021	12/13/2021	3
44M52N	23H7IT	S59	2 Guestrooms	12/10/2021	12/13/2021	3
44M6ZD	23H85H	S37C	1 Guestroom	12/10/2021	12/12/2021	2
44M6Q2	23H816	S5TU	1 Guestroom	12/10/2021	12/12/2021	2
44M6WQ	23E24P	S75A	1 Guestroom	12/10/2021	12/12/2021	2
44M729	23H86T	S76A	1 Guestroom	12/10/2021	12/12/2021	2
44M6VP	23H83T	S22	2 Guestrooms	12/10/2021	12/12/2021	2
44M6OK	23H80H	S23	2 Guestrooms	12/10/2021	12/12/2021	2
44M70S	23H0DK	S2BH	2 Guestrooms	12/10/2021	12/12/2021	2
44M71L	23H86N	S47	2 Guestrooms	12/10/2021	12/12/2021	2
44M6SM	23H82U	S71	2 Guestrooms	12/10/2021	12/12/2021	2
44M6L9	23H58R	S72	2 Guestrooms	12/10/2021	12/12/2021	2
44M6ST	23E24P	S76	2 Guestrooms	12/10/2021	12/12/2021	2
44M6SU	23E24P	S77	2 Guestrooms	12/10/2021	12/12/2021	2
44M660	23H7TO	S84	2 Guestrooms	12/10/2021	12/12/2021	2
44M6YW	23H1JF	S90	2 Guestrooms	12/10/2021	12/12/2021	2
44M6PT	23H810	S99	2 Guestrooms	12/10/2021	12/12/2021	2
44M67A	23H7U7	S111	3 Guestrooms	12/10/2021	12/12/2021	2
44M6QS	23H81Q	VH4	Ranch House	12/10/2021	12/12/2021	2
44M6Q1	23H816	VH6	Ranch House	12/10/2021	12/12/2021	2
44M6EM	23H7G8	S14B	1 Guestroom	12/10/2021	12/11/2021	1
44M6EN	23H7G8	S14C	1 Guestroom	12/10/2021	12/11/2021	1
44M5EL	23H7G8	S112A	1 Guestroom	12/10/2021	12/11/2021	1
44M5ES	23H7G8	S119A	1 Guestroom	12/10/2021	12/11/2021	1
44M5EM	23H7G8	S1BH	1 Guestroom	12/10/2021	12/11/2021	1
44M5EQ	23H7G8	S24A	1 Guestroom	12/10/2021	12/11/2021	1
44M5EV	23H7G8	S27A	1 Guestroom	12/10/2021	12/11/2021	1
44M5EP	23H7G8	S39A	1 Guestroom	12/10/2021	12/11/2021	1
44M5EO	23H7G8	S40A	1 Guestroom	12/10/2021	12/11/2021	1
44M5EN	23H7G8	S57A	1 Guestroom	12/10/2021	12/11/2021	1
44M6ES	23H7G8	S60A	1 Guestroom	12/10/2021	12/11/2021	1
44M5ET	23H7G8	S63A	1 Guestroom	12/10/2021	12/11/2021	1
44M5EU	23H7G8	S74A	1 Guestroom	12/10/2021	12/11/2021	1
44M5ER	23H7G8	S78A	1 Guestroom	12/10/2021	12/11/2021	1
44M6RI	23420F	S97A	1 Guestroom	12/10/2021	12/11/2021	1
44M6UO	23H6LE	S46	2 Guestrooms	12/10/2021	12/11/2021	1
44M2ET	23H6LE	S46	2 Guestrooms	12/10/2021	12/11/2021	1
44M6UQ	23H6LE	S61	2 Guestrooms	12/10/2021	12/11/2021	1
44M2ES	23H6LE	S61	2 Guestrooms	12/10/2021	12/11/2021	1

BRASADA RANCH**Property Management System Extract - All Reservations 2019-2021**

Due to the amount of data, 2014-2018 is available on request

Data Extraction: May 03, 2022

ResID	GuestID	Room#	GuestroomConfig	Arrival	Departure	Nights
44M2EU	23H6LE	S69	2 Guestrooms	12/10/2021	12/11/2021	1
44M6UM	23H6LE	S69	2 Guestrooms	12/10/2021	12/11/2021	1
44M2ER	23H6LE	S76	2 Guestrooms	12/10/2021	12/11/2021	1
44M5EW	23H7G8	S78	2 Guestrooms	12/10/2021	12/11/2021	1
44M2EY	23H6LE	S45	3 Guestrooms	12/10/2021	12/11/2021	1
44M6UC	23H6LE	S45	3 Guestrooms	12/10/2021	12/11/2021	1
44M6UD	23H6LE	S45	3 Guestrooms	12/10/2021	12/11/2021	1
44M6UF	23H6LE	S48	3 Guestrooms	12/10/2021	12/11/2021	1
44M2EX	23H6LE	S48	3 Guestrooms	12/10/2021	12/11/2021	1
44M6UJ	23H6LE	S68	3 Guestrooms	12/10/2021	12/11/2021	1
44M6UK	23H6LE	S68	3 Guestrooms	12/10/2021	12/11/2021	1
44M2EV	23H6LE	S68	3 Guestrooms	12/10/2021	12/11/2021	1
44M6UH	23H6LE	S81	3 Guestrooms	12/10/2021	12/11/2021	1
44M2EW	23H6LE	S81	3 Guestrooms	12/10/2021	12/11/2021	1
44M6U3	23H6LE	S25	4-5 Guestrooms	12/10/2021	12/11/2021	1
44M6U1	23H6LE	S25	4-5 Guestrooms	12/10/2021	12/11/2021	1
44M6U2	23H6LE	S25	4-5 Guestrooms	12/10/2021	12/11/2021	1
44M2F0	23H6LE	S25	4-5 Guestrooms	12/10/2021	12/11/2021	1
44M6U5	23H6LE	S26	4-5 Guestrooms	12/10/2021	12/11/2021	1
44M6U6	23H6LE	S26	4-5 Guestrooms	12/10/2021	12/11/2021	1
44M2EZ	23H6LE	S26	4-5 Guestrooms	12/10/2021	12/11/2021	1
44M6U7	23H6LE	S26	4-5 Guestrooms	12/10/2021	12/11/2021	1
44M6TW	23H6LE	S32	4-5 Guestrooms	12/10/2021	12/11/2021	1
44M6TX	23H6LE	S32	4-5 Guestrooms	12/10/2021	12/11/2021	1
44M6TY	23H6LE	S32	4-5 Guestrooms	12/10/2021	12/11/2021	1
44M2F1	23H6LE	S32	4-5 Guestrooms	12/10/2021	12/11/2021	1
44M2F2	23H6LE	S33	4-5 Guestrooms	12/10/2021	12/11/2021	1
44M6U9	23H6LE	S33	4-5 Guestrooms	12/10/2021	12/11/2021	1
44M6UA	23H6LE	S33	4-5 Guestrooms	12/10/2021	12/11/2021	1
44M2F3	23H6LE	S37	4-5 Guestrooms	12/10/2021	12/11/2021	1
44M5EX	23H7G8	VH5	Ranch House	12/10/2021	12/11/2021	1
44M6Y7	23H84U	VH7	Ranch House	12/10/2021	12/11/2021	1
44M6PI	23H80T	S119A	1 Guestroom	12/11/2021	12/13/2021	2
44M5QP	23H7QA	S61A	1 Guestroom	12/11/2021	12/13/2021	2
44M6IL	23H7Y4	S58	2 Guestrooms	12/11/2021	12/13/2021	2
44M6S2	23H0DK	S24	4-5 Guestrooms	12/11/2021	12/13/2021	2
44M46D	23H741	VH4	Ranch House	12/11/2021	12/13/2021	2
44M6AL	23H7GX	S118B	1 Guestroom	12/11/2021	12/12/2021	1
44M6AK	23H7GX	S118C	1 Guestroom	12/11/2021	12/12/2021	1
44M6WU	23H84C	S36C	1 Guestroom	12/11/2021	12/12/2021	1
44M6AD	23H7GX	S47B	1 Guestroom	12/11/2021	12/12/2021	1
44M6AI	23H7GX	S50B	1 Guestroom	12/11/2021	12/12/2021	1
44M6AM	23H861	S64B	1 Guestroom	12/11/2021	12/12/2021	1
44M6AG	23H7GX	S85B	1 Guestroom	12/11/2021	12/12/2021	1
44M6AH	23H7GX	S85C	1 Guestroom	12/11/2021	12/12/2021	1
44M6AE	23H7GX	S46A	1 Guestroom	12/11/2021	12/12/2021	1
44M6AJ	23H7GX	S50A	1 Guestroom	12/11/2021	12/12/2021	1
44M717	23H86G	S82A	1 Guestroom	12/11/2021	12/12/2021	1
44M6AF	23H7GX	S85A	1 Guestroom	12/11/2021	12/12/2021	1
44M72U	23H80H	S21	2 Guestrooms	12/11/2021	12/12/2021	1
44M6OL	23H80H	S29E	2 Guestrooms	12/11/2021	12/12/2021	1
44M6X3	23E8UV	S39	2 Guestrooms	12/11/2021	12/12/2021	1
44M6VM	23H83R	S46	2 Guestrooms	12/11/2021	12/12/2021	1
44M6OI	23H833	S50D	2 Guestrooms	12/11/2021	12/12/2021	1
44M6RG	23H7Y5	S51	2 Guestrooms	12/11/2021	12/12/2021	1
44M6OM	23H80H	S75	2 Guestrooms	12/11/2021	12/12/2021	1
44M6OJ	23H80H	S77	2 Guestrooms	12/11/2021	12/12/2021	1
44M6AC	23H7GX	S45	3 Guestrooms	12/11/2021	12/12/2021	1
44M6OO	23H80H	VH3	Ranch House	12/11/2021	12/12/2021	1
44M6WG	23H37U	VH5	Ranch House	12/11/2021	12/12/2021	1
44M6N7	23H7ZV	S26	4-5 Guestrooms	12/12/2021	12/19/2021	7
44M6ZW	23H85R	S63	2 Guestrooms	12/12/2021	12/16/2021	4
44M6Q3	23H817	S35	4-5 Guestrooms	12/12/2021	12/16/2021	4
44M6X2	23E8UV	S39	2 Guestrooms	12/12/2021	12/14/2021	2
44M72E	23F3GI	SSTU	1 Guestroom	12/12/2021	12/13/2021	1
44M707	23H0SN	S40A	1 Guestroom	12/12/2021	12/13/2021	1
44M6P3	23H81U	S74	2 Guestrooms	12/12/2021	12/13/2021	1
44M72R	23H871	S75	2 Guestrooms	12/12/2021	12/13/2021	1
44M6XJ	23H0DK	S24	4-5 Guestrooms	12/12/2021	12/13/2021	1
44M732	2363GO	VH8	Ranch House	12/13/2021	12/20/2021	7
44M41N	23H6AQ	S40	2 Guestrooms	12/13/2021	12/18/2021	5
44M72G	23G5E1	S34C	1 Guestroom	12/13/2021	12/17/2021	4
44M6EV	23H72E	S87	3 Guestrooms	12/13/2021	12/17/2021	4
44M6QH	23H81U	S74	2 Guestrooms	12/13/2021	12/15/2021	2
44M6V0	23H555	VH3	Ranch House	12/13/2021	12/15/2021	2
44M6RV	23H82B	VH4	Ranch House	12/13/2021	12/15/2021	2
44M6O8	23H80B	VH5	Ranch House	12/13/2021	12/15/2021	2
44M6P4	23H81U	S76	2 Guestrooms	12/13/2021	12/14/2021	1
44M73S	23D654	S27	2 Guestrooms	12/14/2021	12/18/2021	4
44M724	23H86R	S75A	1 Guestroom	12/14/2021	12/17/2021	3
44M73O	2363GO	S14A	1 Guestroom	12/14/2021	12/16/2021	2
44M6Z9	23G0V5	VH7	Ranch House	12/14/2021	12/16/2021	2
44M6QI	23H81U	S76	2 Guestrooms	12/14/2021	12/15/2021	1
44M6LR	23H7Z9	S22A	1 Guestroom	12/15/2021	12/22/2021	7
44M73M	23H87D	S33C	1 Guestroom	12/15/2021	12/17/2021	2
44M73X	23H87I	S57A	1 Guestroom	12/15/2021	12/17/2021	2
44M73Y	23H81U	S76	2 Guestrooms	12/15/2021	12/16/2021	1
44M6ZA	23G0V5	VH6	Ranch House	12/15/2021	12/16/2021	1
44M6GR	23H7X4	S84A	1 Guestroom	12/16/2021	12/19/2021	3
44M6XP	23F2DH	S13	2 Guestrooms	12/16/2021	12/19/2021	3
44M6NK	23H0DY	S47	2 Guestrooms	12/16/2021	12/19/2021	3
44M667	23G8TW	S51	2 Guestrooms	12/16/2021	12/19/2021	3
44M668	23G8TW	S51	2 Guestrooms	12/16/2021	12/19/2021	3
44M71D	23H86K	S24	4-5 Guestrooms	12/16/2021	12/19/2021	3

BRASADA RANCH**Property Management System Extract - All Reservations 2019-2021**

Due to the amount of data, 2014-2018 is available on request

Data Extraction: May 03, 2022

ResID	GuestID	Room#	GuestroomConfig	Arrival	Departure	Nights
44M70A	23H85X	VH3	Ranch House	12/16/2021	12/19/2021	3
44M6EI	23H7WD	S60A	1 Guestroom	12/16/2021	12/18/2021	2
44M70T	23H868	S66	2 Guestrooms	12/16/2021	12/18/2021	2
44M6WM	23H84A	S13B	1 Guestroom	12/16/2021	12/17/2021	1
44M6FF	23H7WM	S38	4-5 Guestrooms	12/16/2021	12/17/2021	1
44M6Z8	23G0V5	VH8	Ranch House	12/16/2021	12/16/2021	0
44M2CS	23G2ZB	S35	4-5 Guestrooms	12/17/2021	01/01/2022	15
44M685	23H7N2	S78A	1 Guestroom	12/17/2021	12/23/2021	6
44M684	23H7N2	S90	2 Guestrooms	12/17/2021	12/23/2021	6
44M0EJ	23H1W9	S111	3 Guestrooms	12/17/2021	12/22/2021	5
44M6MR	23H5AD	S50	3 Guestrooms	12/17/2021	12/22/2021	5
44M6ZB	23H5F7	S25	4-5 Guestrooms	12/17/2021	12/22/2021	5
44M5V2	23H7R1	S69A	1 Guestroom	12/17/2021	12/21/2021	4
44M518	23E7NW	S30	2 Guestrooms	12/17/2021	12/21/2021	4
44M1FM	23F31Y	S58	2 Guestrooms	12/17/2021	12/21/2021	4
44M6EW	23H7WH	S48E	2 Guestrooms	12/17/2021	12/20/2021	3
44M6JM	23H7YO	S112	3 Guestrooms	12/17/2021	12/20/2021	3
44M66S	23G6L0	S36	4-5 Guestrooms	12/17/2021	12/20/2021	3
44M72X	23H875	S37B	1 Guestroom	12/17/2021	12/19/2021	2
44M6IK	23H7Y3	S51A	1 Guestroom	12/17/2021	12/19/2021	2
44M6N9	23H7ZW	S59A	1 Guestroom	12/17/2021	12/19/2021	2
44M5WL	23H7S9	S71A	1 Guestroom	12/17/2021	12/19/2021	2
44M756	23H87W	S16	2 Guestrooms	12/17/2021	12/19/2021	2
44M6X1	23E8UV	S23	2 Guestrooms	12/17/2021	12/19/2021	2
44M6WN	23H33D	S70D	2 Guestrooms	12/17/2021	12/19/2021	2
44M6PR	23H0VK	S33	4-5 Guestrooms	12/17/2021	12/19/2021	2
44M6KB	23G6AJ	VH2	Ranch House	12/17/2021	12/19/2021	2
44M6S8	23H82L	VH5	Ranch House	12/17/2021	12/19/2021	2
44M6YJ	23H851	S37D	1 Guestroom	12/17/2021	12/18/2021	1
44M6SN	23H82V	S38B	1 Guestroom	12/17/2021	12/18/2021	1
44M6Q6	23H81A	S38C	1 Guestroom	12/17/2021	12/18/2021	1
44M71X	23H7WE	S56D	2 Guestrooms	12/17/2021	12/18/2021	1
44M71P	23H7WE	S68D	2 Guestrooms	12/17/2021	12/18/2021	1
44M722	23H7WE	S29	3 Guestrooms	12/17/2021	12/18/2021	1
44M721	23H7WE	S45	3 Guestrooms	12/17/2021	12/18/2021	1
44M037	23G9MW	S81	3 Guestrooms	12/18/2021	01/04/2022	17
44M6WT	23H5E2	S119	2 Guestrooms	12/18/2021	12/25/2021	7
44M6S7	23H82K	S46	2 Guestrooms	12/18/2021	12/23/2021	5
44M4MN	23H4SW	S51	2 Guestrooms	12/18/2021	12/23/2021	5
44M6L5	23E5LI	S27	2 Guestrooms	12/18/2021	12/22/2021	4
44M5D0	23H7MN	S28	4-5 Guestrooms	12/18/2021	12/22/2021	4
44M6L4	23H3DB	S21A	1 Guestroom	12/18/2021	12/21/2021	3
44M74Y	23G9X2	S40	2 Guestrooms	12/18/2021	12/21/2021	3
44M711	23H86E	S52	3 Guestrooms	12/18/2021	12/21/2021	3
44M6T3	23H831	S34	4-5 Guestrooms	12/18/2021	12/21/2021	3
44M6SE	23H25Q	S29A	1 Guestroom	12/18/2021	12/20/2021	2
44M73U	23H5Z1	S60A	1 Guestroom	12/18/2021	12/20/2021	2
44M6NL	23H805	S76A	1 Guestroom	12/18/2021	12/20/2021	2
44M74D	23H87M	S45E	2 Guestrooms	12/18/2021	12/20/2021	2
44M6JN	23H7YP	S61	2 Guestrooms	12/18/2021	12/20/2021	2
44M758	23H5FV	S66	2 Guestrooms	12/18/2021	12/20/2021	2
44M6XT	23G1R4	S74	2 Guestrooms	12/18/2021	12/20/2021	2
44M6KJ	23H31T	S85	3 Guestrooms	12/18/2021	12/20/2021	2
44M75W	23H87Z	S14C	1 Guestroom	12/18/2021	12/19/2021	1
44M6YA	23H84V	S37C	1 Guestroom	12/18/2021	12/19/2021	1
44M6Z2	23H85D	S38D	1 Guestroom	12/18/2021	12/19/2021	1
44M6W1	23H841	S109A	1 Guestroom	12/18/2021	12/19/2021	1
44M6YU	23H858	S43A	1 Guestroom	12/18/2021	12/19/2021	1
44M764	23E5XX	S39	2 Guestrooms	12/18/2021	12/19/2021	1
44M6N1	23H38S	S118	3 Guestrooms	12/18/2021	12/19/2021	1
44M6YT	23H857	VH4	Ranch House	12/18/2021	12/19/2021	1
44M6YF	23H84Y	VH7	Ranch House	12/18/2021	12/19/2021	1
44M4MR	23F87R	S18	2 Guestrooms	12/19/2021	12/26/2021	7
44M6GY	23H7XA	S73	2 Guestrooms	12/19/2021	12/25/2021	6
44M6YI	23H850	S68	3 Guestrooms	12/19/2021	12/24/2021	5
44M720	23G6QQ	S56A	1 Guestroom	12/19/2021	12/23/2021	4
44M6OC	23H80D	S64A	1 Guestroom	12/19/2021	12/23/2021	4
44M6EA	23H5MP	S75A	1 Guestroom	12/19/2021	12/23/2021	4
44M6FT	23H7WU	S23	2 Guestrooms	12/19/2021	12/23/2021	4
44M66H	23E78L	S26E	2 Guestrooms	12/19/2021	12/23/2021	4
44M6LC	23H7Z6	S47	2 Guestrooms	12/19/2021	12/23/2021	4
44M6J9	23G0UN	S54	2 Guestrooms	12/19/2021	12/23/2021	4
44M6OB	23H80D	S59	2 Guestrooms	12/19/2021	12/23/2021	4
44M6ZZ	23H05U	S63	2 Guestrooms	12/19/2021	12/23/2021	4
44M6SL	23H82T	S72	2 Guestrooms	12/19/2021	12/23/2021	4
44M6K8	23H0A3	S77	2 Guestrooms	12/19/2021	12/23/2021	4
44M5ON	23H5K7	S82	2 Guestrooms	12/19/2021	12/23/2021	4
44M5RW	23H7QM	S99	2 Guestrooms	12/19/2021	12/23/2021	4
44M5RB	23H35K	S97	3 Guestrooms	12/19/2021	12/23/2021	4
44M70X	23H86B	S39	2 Guestrooms	12/19/2021	12/22/2021	3
44M6A1	23H7UZ	S42	2 Guestrooms	12/19/2021	12/22/2021	3
44M6WD	23H846	S87D	2 Guestrooms	12/19/2021	12/22/2021	3
44M763	23H5MN	S109	3 Guestrooms	12/19/2021	12/22/2021	3
44M74Q	23H1W9	S111	3 Guestrooms	12/19/2021	12/22/2021	3
44M4RD	23H7EP	S87	3 Guestrooms	12/19/2021	12/22/2021	3
44M5DC	23H7MQ	S32	4-5 Guestrooms	12/19/2021	12/22/2021	3
44M6HD	23H7XJ	S38	4-5 Guestrooms	12/19/2021	12/22/2021	3
44M5R8	23E2TE	S118D	2 Guestrooms	12/19/2021	12/21/2021	2
44M4NK	23H7DK	S51	2 Guestrooms	12/19/2021	12/21/2021	2
44M6VD	23H5U4	VH2	Ranch House	12/19/2021	12/21/2021	2
44M6RX	23H82D	VH3	Ranch House	12/19/2021	12/21/2021	2
44M76V	23G3GO	VH8	Ranch House	12/20/2021	12/28/2021	8
44M5F7	23F7Y8	S66	2 Guestrooms	12/20/2021	12/24/2021	4
44M3TS	23H742	S22	2 Guestrooms	12/20/2021	12/23/2021	3

BRASADA RANCH**Property Management System Extract - All Reservations 2019-2021**

Due to the amount of data, 2014-2018 is available on request

Data Extraction: May 03, 2022

ResID	GuestID	Room#	GuestroomConfig	Arrival	Departure	Nights
44M6JO	23H7YQ	S57	2 Guestrooms	12/20/2021	12/23/2021	3
44M5B7	23H7LI	S60A	1 Guestroom	12/20/2021	12/22/2021	2
44M74C	23H87L	S2BH	2 Guestrooms	12/20/2021	12/22/2021	2
44M70E	23G6CW	S84	2 Guestrooms	12/20/2021	12/22/2021	2
44M6KK	23H31T	S85	3 Guestrooms	12/20/2021	12/21/2021	1
44M6V3	23H83I	S40	2 Guestrooms	12/21/2021	12/29/2021	8
44M6FS	23H7WT	S51	2 Guestrooms	12/21/2021	12/28/2021	7
44M6SX	23H55C	S61	2 Guestrooms	12/21/2021	12/28/2021	7
44M52W	23H7IZ	S29A	1 Guestroom	12/21/2021	12/27/2021	6
44M5T0	23H7OE	S18	2 Guestrooms	12/21/2021	12/26/2021	5
44M65B	23H7TI	S112	3 Guestrooms	12/21/2021	12/26/2021	5
44M6WV	23G69C	S74	2 Guestrooms	12/21/2021	12/23/2021	2
44M76T	23F31Y	S58	2 Guestrooms	12/21/2021	12/22/2021	1
44M757	23F31G	S36F	3 Guestrooms	12/21/2021	12/22/2021	1
44M6BI	23H5EP	S84	2 Guestrooms	12/22/2021	01/04/2022	13
44M4N4	23H2V3	S42	2 Guestrooms	12/22/2021	01/02/2022	11
44M6K7	2345A0	S58	2 Guestrooms	12/22/2021	12/29/2021	7
44L94I	23H5QL	S69	2 Guestrooms	12/22/2021	12/29/2021	7
44M52V	23H7IZ	S24	4-5 Guestrooms	12/22/2021	12/27/2021	5
44M6JU	23H5EP	VH2	Ranch House	12/22/2021	12/27/2021	5
44M6ZS	23H85O	S21A	1 Guestroom	12/22/2021	12/25/2021	3
44M6HI	23H7XK	S16	2 Guestrooms	12/22/2021	12/24/2021	2
44M70K	23G3FV	S109	3 Guestrooms	12/22/2021	12/24/2021	2
44M75C	23G3GK	S38E	2 Guestrooms	12/22/2021	12/23/2021	1
44M751	151290	S45	3 Guestrooms	12/22/2021	12/23/2021	1
44M6WY	23H84D	S57	2 Guestrooms	12/23/2021	12/28/2021	5
44M6US	23H83D	S47	2 Guestrooms	12/23/2021	12/27/2021	4
44M6PC	23H80Q	S50	3 Guestrooms	12/23/2021	12/27/2021	4
44M6W7	23H844	S56	3 Guestrooms	12/23/2021	12/27/2021	4
44M50L	23G8HI	S26	4-5 Guestrooms	12/23/2021	12/27/2021	4
44M70Q	23H867	S76A	1 Guestroom	12/23/2021	12/26/2021	3
44M70U	23H869	S43	2 Guestrooms	12/23/2021	12/26/2021	3
44M50H	23H7I3	S59	2 Guestrooms	12/23/2021	12/26/2021	3
44M4U2	23F9X2	S69	2 Guestrooms	12/23/2021	12/26/2021	3
44M6M1	23H7ZC	S78	2 Guestrooms	12/23/2021	12/26/2021	3
44M6Y6	23H7KX	S118	3 Guestrooms	12/23/2021	12/26/2021	3
44M6W6	23H843	S48	3 Guestrooms	12/23/2021	12/26/2021	3
44M74U	23H87R	VH2	Ranch House	12/23/2021	12/26/2021	3
44M6ZK	23H5IN	VH4	Ranch House	12/23/2021	12/26/2021	3
44M0OL	23G8VK	S36D	1 Guestroom	12/23/2021	12/24/2021	1
44M6PV	23H812	VH5	Ranch House	12/23/2021	12/24/2021	1
44M6L7	23H7Z4	S75	2 Guestrooms	12/24/2021	12/29/2021	5
44M6WI	23H5R1	S54	2 Guestrooms	12/24/2021	12/28/2021	4
44M5XR	23H7SH	S118	3 Guestrooms	12/24/2021	12/27/2021	3
44M6TO	23H839	VH3	Ranch House	12/24/2021	12/27/2021	3
44M77T	23H09I	VH6	Ranch House	12/24/2021	12/25/2021	1
44M77X	23H3AG	VH7	Ranch House	12/24/2021	12/25/2021	1
44M76E	23F96K	S97A	1 Guestroom	12/25/2021	01/01/2022	7
44M5FU	23F7Z1	S2B	2 Guestrooms	12/25/2021	01/01/2022	7
44M5FV	23F7Z1	S66	2 Guestrooms	12/25/2021	01/01/2022	7
44M4FJ	23F6TM	VH5	Ranch House	12/25/2021	12/30/2021	5
44M6Z1	23H85B	S77A	1 Guestroom	12/25/2021	12/28/2021	3
44M6Z0	23H85B	S82A	1 Guestroom	12/25/2021	12/28/2021	3
44M6SF	23H82P	VSTE	Ranch House	12/25/2021	12/28/2021	3
44M77V	23F9TB	S99A	1 Guestroom	12/25/2021	12/26/2021	1
44M0EK	23H1W9	S111	3 Guestrooms	12/26/2021	01/02/2022	7
44M4BT	2349VN	S52	3 Guestrooms	12/26/2021	01/02/2022	7
44L8WB	151290	S45	3 Guestrooms	12/26/2021	01/01/2022	6
44M63U	23H7T3	S59A	1 Guestroom	12/26/2021	12/31/2021	5
44M6XM	23H84I	S71A	1 Guestroom	12/26/2021	12/31/2021	5
44M66Q	23G1SU	S46	2 Guestrooms	12/26/2021	12/31/2021	5
44M6K2	23H7YS	S16	2 Guestrooms	12/26/2021	12/30/2021	4
44M6PX	23E4CZ	S70	3 Guestrooms	12/26/2021	12/30/2021	4
44M6SS	23H82Y	S63A	1 Guestroom	12/26/2021	12/29/2021	3
44M6MQ	23F8CT	S119	2 Guestrooms	12/26/2021	12/29/2021	3
44M6RM	23H827	S27	2 Guestrooms	12/26/2021	12/29/2021	3
44M6UZ	23H83G	S59	2 Guestrooms	12/26/2021	12/29/2021	3
44M56P	23H7K7	VH7	Ranch House	12/26/2021	12/29/2021	3
44M780	23H6RI	S42B	1 Guestroom	12/26/2021	12/28/2021	2
44M6YZ	23H85B	S56	3 Guestrooms	12/26/2021	12/28/2021	2
44M6YL	150080	S70	3 Guestrooms	12/26/2021	12/28/2021	2
44M70W	23H86A	VH2	Ranch House	12/26/2021	12/28/2021	2
44MODR	23E1VP	S66	2 Guestrooms	12/27/2021	01/03/2022	7
44M6PL	23H80U	S32	4-5 Guestrooms	12/27/2021	01/03/2022	7
44M5CC	23D9NK	S76	2 Guestrooms	12/27/2021	01/02/2022	6
44M6LQ	23G0JG	S77	2 Guestrooms	12/27/2021	01/02/2022	6
44M76F	23H883	S118	3 Guestrooms	12/27/2021	01/02/2022	6
44L8UJ	23E313	S29	3 Guestrooms	12/27/2021	01/02/2022	6
44M730	23H877	S69A	1 Guestroom	12/27/2021	01/01/2022	5
44M6ZO	23H85M	S90	2 Guestrooms	12/27/2021	01/01/2022	5
44M6Y4	23H84S	S23A	1 Guestroom	12/27/2021	12/31/2021	4
44M6GW	23H7X8	S23	2 Guestrooms	12/27/2021	12/31/2021	4
44M49Y	23E90L	S30	2 Guestrooms	12/27/2021	12/31/2021	4
44M6GV	23H7X7	S87D	2 Guestrooms	12/27/2021	12/31/2021	4
44M5RD	23H7QH	S28	4-5 Guestrooms	12/27/2021	12/31/2021	4
44M52T	23H7IW	S18	2 Guestrooms	12/27/2021	12/30/2021	3
44M73D	23H87B	S21	2 Guestrooms	12/27/2021	12/30/2021	3
44M6XQ	23F135	S39	2 Guestrooms	12/27/2021	12/30/2021	3
44M77G	23H605	S43	2 Guestrooms	12/27/2021	12/30/2021	3
44M77I	23H84N	S63	2 Guestrooms	12/27/2021	12/30/2021	3
44M6QA	23H81E	S72	2 Guestrooms	12/27/2021	12/30/2021	3
44M76Q	23G33D	S82	2 Guestrooms	12/27/2021	12/30/2021	3
44M6VU	23G96Z	S90	2 Guestrooms	12/27/2021	12/30/2021	3
44M6VZ	23D81Q	S109	3 Guestrooms	12/27/2021	12/30/2021	3

BRASADA RANCH**Property Management System Extract - All Reservations 2019-2021**

Due to the amount of data, 2014-2018 is available on request

Data Extraction: May 03, 2022

ResID	GuestID	Room#	GuestroomConfig	Arrival	Departure	Nights
44M4MQ	23H2JR	S45	3 Guestrooms	12/27/2021	12/30/2021	3
44M5QQ	23H5TI	S70	3 Guestrooms	12/27/2021	12/30/2021	3
44M6S0	23H430	S36	4-5 Guestrooms	12/27/2021	12/30/2021	3
44M6XL	23H84H	VH2	Ranch House	12/27/2021	12/30/2021	3
44M6YM	23H853	VH4	Ranch House	12/27/2021	12/29/2021	2
44M78C	23H88N	S56D	2 Guestrooms	12/27/2021	12/28/2021	1
44M77W	23H5F7	S25	4-5 Guestrooms	12/28/2021	01/03/2022	6
44M775	23H88F	S60	2 Guestrooms	12/28/2021	01/02/2022	5
44M5SY	23H5PY	S99	2 Guestrooms	12/28/2021	01/02/2022	5
44M771	23H5W9	S118	3 Guestrooms	12/28/2021	01/02/2022	5
44M76B	23H5AD	S50	3 Guestrooms	12/28/2021	01/02/2022	5
44M6Z7	23H85F	S47	2 Guestrooms	12/28/2021	01/01/2022	4
44M6QT	23H81R	S51	2 Guestrooms	12/28/2021	01/01/2022	4
44M6WE	23H5BW	S54	2 Guestrooms	12/28/2021	01/01/2022	4
44M6YQ	23H856	S74	2 Guestrooms	12/28/2021	01/01/2022	4
44M712	23C0LB	S58A	1 Guestroom	12/28/2021	12/31/2021	3
44M71F	23H86E	S71	2 Guestrooms	12/28/2021	12/31/2021	3
44M74E	23H87N	S29E	2 Guestrooms	12/28/2021	12/30/2021	2
44M773	23H88D	S61	2 Guestrooms	12/28/2021	12/30/2021	2
44M6XK	23H84G	VH6	Ranch House	12/28/2021	12/30/2021	2
44M79Q	23H891	VH6	Ranch House	12/28/2021	12/29/2021	1
44M7A6	23H898	S45A	1 Guestroom	12/29/2021	01/03/2022	5
44M102	23H0DK	S119	2 Guestrooms	12/29/2021	01/03/2022	5
44M6HE	23G0ZZ	S119	2 Guestrooms	12/29/2021	01/03/2022	5
44M76A	23E4VQ	S48E	2 Guestrooms	12/29/2021	01/03/2022	5
44M77A	23H88G	S75	2 Guestrooms	12/29/2021	01/02/2022	4
44M68L	23H7UL	S56	3 Guestrooms	12/29/2021	01/02/2022	4
44M779	23H5W9	S33	4-5 Guestrooms	12/29/2021	01/02/2022	4
44M6T2	23E2AP	S33	4-5 Guestrooms	12/29/2021	01/02/2022	4
44M6QF	23H81H	S34	4-5 Guestrooms	12/29/2021	01/02/2022	4
44M6PZ	23H7TK	S38	4-5 Guestrooms	12/29/2021	01/02/2022	4
44M6Z4	23H85E	VH7	Ranch House	12/29/2021	01/02/2022	4
44M786	23F7ZU	S85	3 Guestrooms	12/29/2021	01/01/2022	3
44M3H7	23H6XR	VH4	Ranch House	12/29/2021	01/01/2022	3
44M76I	23H2Y7	S97	3 Guestrooms	12/29/2021	12/31/2021	2
44M79D	2363GO	VH6	Ranch House	12/29/2021	12/30/2021	1
44L94R	23H5LC	S82A	1 Guestroom	12/30/2021	01/06/2022	7
44M6ZY	23H85S	VH2	Ranch House	12/30/2021	01/05/2022	6
44M72I	23H0EO	S68	3 Guestrooms	12/30/2021	01/03/2022	4
44M77Y	23H00V	S58A	1 Guestroom	12/30/2021	01/02/2022	3
44M3H6	23H6XR	S21	2 Guestrooms	12/30/2021	01/02/2022	3
44M78Q	23H88T	S2BH	2 Guestrooms	12/30/2021	01/02/2022	3
44M54H	23H7JH	S47	2 Guestrooms	12/30/2021	01/02/2022	3
44M6XI	23F5MI	S63	2 Guestrooms	12/30/2021	01/02/2022	3
44M768	23H5YD	S78	2 Guestrooms	12/30/2021	01/02/2022	3
44M72C	23H86U	S111	3 Guestrooms	12/30/2021	01/02/2022	3
44M442	23H2VC	S70	3 Guestrooms	12/30/2021	01/02/2022	3
44M5L2	23G3C9	S26	4-5 Guestrooms	12/30/2021	01/02/2022	3
44M6SJ	23H82S	VH2	Ranch House	12/30/2021	01/02/2022	3
44M687	23H7UI	VH3	Ranch House	12/30/2021	01/02/2022	3
44M7AM	23H89I	S16A	1 Guestroom	12/30/2021	01/01/2022	2
44M765	23H88I	S1BH	1 Guestroom	12/30/2021	01/01/2022	2
44M78N	23H88Q	S39A	1 Guestroom	12/30/2021	01/01/2022	2
44M77B	23H48N	VH6	Ranch House	12/30/2021	01/01/2022	2
44M79E	2363GO	VH8	Ranch House	12/30/2021	01/01/2022	2
44M7AZ	23H894	S72A	1 Guestroom	12/30/2021	12/31/2021	1
44M44M	23H76N	S73	2 Guestrooms	12/30/2021	12/31/2021	1
44M7AH	23G30X	S70	3 Guestrooms	12/30/2021	12/31/2021	1
44M6XG	23H72E	S87	3 Guestrooms	12/31/2021	01/05/2022	5
44M79Y	23H894	S119A	1 Guestroom	12/31/2021	01/02/2022	3
44M788	23H3T8	S61	2 Guestrooms	12/31/2021	01/03/2022	3
44M7AA	23E2FQ	S109	3 Guestrooms	12/31/2021	01/02/2022	2
44M79W	23H892	S22A	1 Guestroom	12/31/2021	01/01/2022	1
44M79F	23E90L	S30	2 Guestrooms	12/31/2021	01/01/2022	1
44M78E	23H5A3	VH5	Ranch House	12/31/2021	01/01/2022	1

EXHIBIT 3

**APPLICANT SUBMISSION #2
(CROOK COUNTY REMAND TO PLANNING COMMISSION)
PHASE 15 TENTATIVE PLAT**
Brasada Ranch
File No. 217-22-000451-PLNG

**CROOK COUNTY
MAY 10 2022
PLANNING DEPT**

Applicant: FNF NV Brasada, LLC
Attn: Brent McLean
16986 SW Brasada Ranch Road
Powell Butte, Oregon 97753

Agent: DOWL
Attn: Adam Conway
963 SW Simpson Ave., Suite 200
Bend, Oregon 97702

Lawyer: Brix Law LLP
Attn: Laura Craska Cooper
15 SW Colorado Ave., Suite 3
Bend, OR 97702

The Crook County Planning Commission approved a tentative plat application for Brasada, Phase 15, pursuant to a decision issued March 17, 2022, File No. 217-21-001013-PLNG. In connection with the appeal of the Planning Commission's tentative plat approval to the Crook County Court, the Applicant realized additional information regarding trails was necessary and certain information needed to be clarified or corrected. Therefore, the Applicant provides this submission in advance of the remand hearing in front of the County Planning Commission.

The Applicant provides the location, surfacing, and size of the existing trails around Phase 15 and will have to provide additional information regarding areas where the slope exceeds 25%. The Applicant also agrees with the Staff Report dated May 4, 2022, that trails are not required for the Planning Commission to approve Phase 15. Therefore, the Applicant respectfully requests that the Planning Commission confirm its approval of the Phase 15 tentative plat without delay.

Per CCC 18.116.040(12), the Applicant is not required to seek land use approvals for trails unless the proposed trails are within the 100-year floodplain or on slopes exceeding 25%.

1. Location, Surfacing, and Size of Trails Around Phase 15

The Applicant's Phase 15 Application included a trail map (Exhibit 1), but it did not depict the surfacing or size of the trails. The Applicant has attached an updated Phase 15 trail map (Exhibit 2) which provides the location, surfacing, and size of three existing trails in or around Phase 15.

Trail #1 on Exhibit 2 is an existing trail that was upgraded this winter and spring. Owners and guests use the trail for walking, hiking, and biking.

- The trail is almost entirely outside the boundaries of Phase 15. The green circle in Exhibit 2 denotes the one area where the trail will meet the edges of Phase 15. At this point, the Applicant will add a walkway, striping, signage, and speed bumps that the engineers can review during the roadway reviews.

- The trail is not within the 100-year floodplain.
- The surface is a packed aggregate or crushed stone (unpaved) (Exhibit 3).
- The trail is $\pm 7,900$ linear feet, and $\pm 1,000$ linear feet are on slopes exceeding 25%. The Applicant and contractor that completed the recent upgrades are preparing a report of any cuts made along the slopes exceeding 25%. The Applicant has also contacted multiple civil engineers, and a geotechnical report is scheduled to be completed within eight weeks.
- The trail length is ± 1.4 miles, and it connects to a paved trail on Brasada Ranch Road that runs for ± 3 miles.

The Applicant respectfully requests that the Planning Commission confirm if geotechnical reports are necessary when improvements are proposed to be made to existing trails.

Trail #2 on Exhibit 2 is an existing trail. Owners and guests use the trail for horseback riding, walking, hiking, and biking.

- The trail is not within the boundaries of Phase 15.
- The trail is not within the 100-year floodplain.
- The surface is a weathered high desert (Exhibit 4) (similar to the trail surface throughout the adjacent BLM lands and around Prineville Reservoir). The surface is proposed to be changed to match the surface of Trail #1 (Exhibit 3) by Spring 2023, conditions permitting.
- There are portions of the trail on slopes exceeding 25% noted in gray. If the Planning Commission requests geotechnical reports for improvements to existing trails, the Applicant will have one provided within eight weeks.
- The trail length is ± 1.0 miles.

Trail #3 on Exhibit 2 is an existing trail. Owners and guests use the trail for horseback riding, walking, hiking, and biking.

- The trail is not within the boundaries of Phase 15.
- The trail is not within the 100-year floodplain.
- The surface is a weathered high desert (Exhibit 4) (similar to the trail surface throughout the adjacent BLM lands and around Prineville Reservoir). The surface is proposed to be improved to match the surface of Trail #1 (Exhibit 3) over time as the Applicant continues lot development in this area.
- There are portions of the trail on slopes exceeding 25% noted in gray. If the Planning Commission requests geotechnical reports for improvements to existing trails, the Applicant will have one provided within eight weeks.
- The trail length is ± 1.5 miles.

Trail #4 on Exhibit 2 is an existing trail. Owners and guests use this trail for horseback riding, walking, and hiking.

- The trail is not within the boundaries of Phase 15.
- The trail is not within the 100-year floodplain.
- The surface will remain a weathered high desert (Exhibit 4) (similar to the trail surface throughout the adjacent BLM lands and around Prineville Reservoir).
- There are portions of the trail on slopes exceeding 25% (Exhibit 4), but the Applicant is not proposing any upgrades to this trail.
- The trail length is ± 1.0 miles, and it connects to Alfalfa Road and the Brasada Ranch Equestrian Club.

2. Unplatted Trails on Future Common Area

Trail #1 will enter the boundaries of Phase 15 in one location noted by a green circle (Exhibit 2). The balance of Trail #1 and all other trails shown on Exhibit 2 are outside the boundaries of Phase 15, yet they are or will be actively used by owners and guests. If the County prefers, an additional condition of approval could be added:

- That the Applicant record a temporary easement in favor of the residential owner's association (all owners and guests) over the existing trails (Trails #1, 2, 3, and 4). Such an easement could terminate when the land on which these trails are located is platted, and the trails become common areas. If the Planning Commission proceeds this way, the Applicant requests the right to reconfigure the trails as the property develops.

The Applicant respectfully requests that the Planning Commission confirm if a condition of approval should be added to the Phase 15 approval requiring the Applicant to record a temporary easement in favor of the residential owner's association over the existing trails.

3. Clarity and Correction

An existing trail shown on the original Phase 15 trail map (Exhibit 1) to be abandoned is not shown in the updated Phase 15 trail map (Exhibit 2) for clarity. In addition, a line that was inadvertently included in the original Phase 15 trail map as "Proposed Trail (Future)" has been removed.

The Applicant agrees with the Staff Report dated May 4, 2022, that trails are not required for the Planning Commission to approve Phase 15 and respectfully requests that the Planning Commission confirm its approval of the Phase 15 tentative plat.

EXHIBIT 1**Original Phase 15 Trail Map****EXHIBIT B**

EXHIBIT 2**Updated Phase 15 Trail Map**

There are four trails noted on this map. They are all existing trails that have been used for decades (long before resort development). The gray shaded areas represent where the slope exceeds 25%. There is one location, noted by a green circle, where a trail will meet the edges of Phase 15; otherwise, all the trails are outside the boundaries of Phase 15.

The Trail map is on the next page.

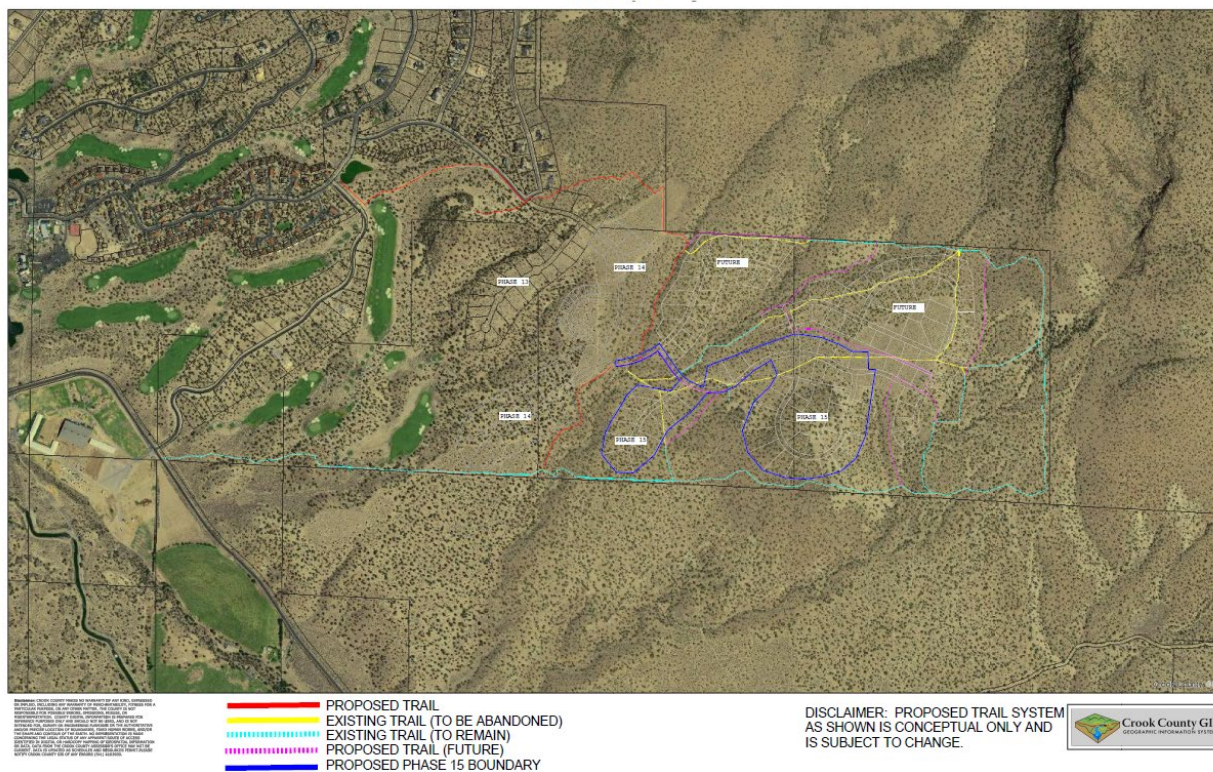
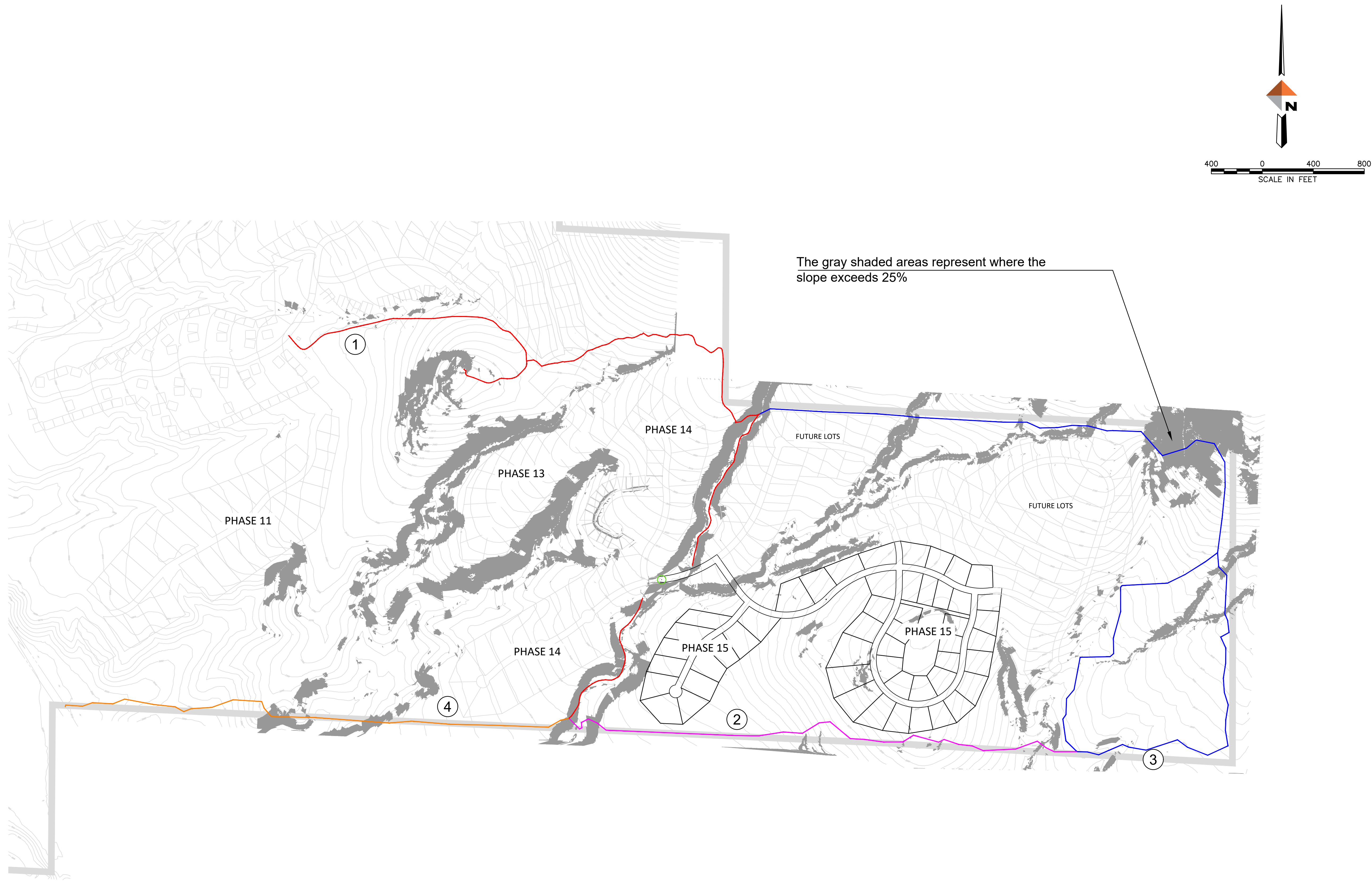

REVISIONS		BY
REV	DATE	DESCRIPTION



DOWL

www.dowl.com

963 SW Simpson, #200
Bend, Oregon 97702
541-385-4772

BRASADA RANCH

TRAIL EXHIBIT

CROOK COUNTY, OREGON

PROJECT	14665.01
DATE	5/2/2022
© DOWL, 2020	
SHEET	
EX.B	

EXHIBIT 3**Packed Aggregate or Crushed Stone (unpaved) Surface**

The image below is from the existing and improved Trail #1, featuring a packed aggregate or crushed stone (unpaved) surface.



EXHIBIT 4**Weathered High Desert surface**

The image below is from Trail #2, featuring a weathered high desert surface (similar to the trail surface throughout the adjacent BLM lands and around Prineville Reservoir)



EXHIBIT 4

May 11, 2022

Via Hand Delivery and by Email to: plan@co.crook.or.us

Crook County Community Development
Attn: Crook County Planning Commission
300 NE 3rd Street
Prineville, OR 97754

**Re: Remand of Appeal of Planning Commission Decision
Brasada Ranch Subdivision Phase 15
File Number: 217-21-001013-PLNG**

Crook County Planning Commission:

As you know this office represents BR Community Coalition, a nonprofit corporation presently consisting of 18 residential lot owners in Brasada Ranch (the “Coalition”). The Coalition’s position is clear: Applicant must show the location, surfacing and size of all community trails and paths on the Phase 15 plat. The Coalition’s position is consistent with Condition of Approval No. 15: *“The applicant shall provide a detailed depiction of the final location, surfacing, and size of all trails within a phase prior to preliminary plat approval for each phase of resort development.”*

Detailed trail information must be shown on plats.

The intended path will connect residents to the commercial community center and provide overnight transient cabin guests use of the path. The path will provide the equivalent of sidewalks in a subdivision, which will be used for multiple purposes by residents and the public who reserve cabins for overnight lodging at Brasada Ranch.

The path will have a significant impact on homes near the path. To give proper notice to buyers in Phase 15, the path must be located on the final plat after being depicted on the preliminary plat. Notably, the intended path is not an internal nature path. Instead, the Applicant wants to burden Phase 15 residential lots and earlier subdivision lots with an interconnected commercial path. The proposed path is a commercial public path because it provides access to the commercial center, will benefit cabin sales, and benefit cabin transient guest rentals of the cabins. The cabin rent is divided between Applicant and cabin owners. The cabin owners must place their cabins in the rental pool.

Michael W. Peterkin ♦ *Megan K. Burgess* ♦ *Christian Malone* ♦ *Taylor Hale*

Locating the path on the Phase 15 plat eliminates confusion and conflicts with future lot owners and past owners. Attached are samples of Applicant's past maps that are inconsistent and sow confusion about the location and purpose of paths. Applicant's past inconsistent practices require this Commission to make Applicant comply moving forward. Buyers and current owners deserve better. They have a right to certainty. Applicant as developer cannot do whatever it wants whenever it wants.

There is no question the 2003 Final Development Plan (C-CU-DES-001-03) Conditions of Approval apply to all phases of development in Brasada Ranch. The Staff confirmed this point in their report prior to the Appeal, and the Applicant acknowledged this fact in its submission. The Coalition again takes issue with the finding in the original Planning Commission decision that "As the development of the resort has progressed, the Applicant has demonstrated compliance with each of the 33 approval conditions, ensuring compatibility with the area surrounding the project site." The Applicant has not demonstrated compliance with Condition of Approval No. 15 which states:

"15. The applicant shall provide a detailed depiction of the final location, surfacing, and size of all trails within a phase prior to preliminary plat approval for each phase of resort development."

(Emphasis added.)

The plain meaning of Condition 15 means that the Applicant is required to show the final location, surfacing and size of all trails and paths prior to preliminary plat approval. The location, surfacing and size of trails and paths will be final. Finality is not a difficult or overburdensome concept, but rather a mandatory planning requirement.

The Applicant ignores the word "final" in Condition 15. In interpreting a statute or a contract, Oregon Courts look to the plain meaning of the language used, and the Oregon Court of Appeals and Oregon Supreme Court most often look to the definitions provided in the Webster's Third New International Dictionary (unabridged ed 2002). *Kohring v. Ballard*, 355 Or 297, 303-304 n. 2, 325 P3d 717 (2014). The definition of "final" in *Webster's Third* is as follows:

- 1 a** (1): Not to be altered or undone: CONCLUSIVE, DECISIVE
 (2): constituting the ultimate in degree, achievement or utilization:
 approaching perfection: PERFECT: not to be done again: DEFINITIVE

Webster's Third New International Dictionary (Unabridged ed 2002).

Crook County Planning Commission

May 11, 2022

Page 3 of 5

The Oregon Supreme Court has also noted that when consulting dictionaries it is important to use sources close in time with the document whose language you are interpreting. *See, e.g., State v. Perry*, 336 Or 49, 53, 77 P3d 313 (2003). In this case, the Final Development Plan was signed June 4, 2003, so the *Webster's Third* is a reliable and contemporaneous source.

Thus, the Applicant is required to show the final location, surfacing and size of all trails and paths prior to preliminary plat approval in each phase. That means those paths cannot be later altered or not constructed as depicted at the time of each phase, otherwise Condition of Approval No. 15 is meaningless. The Applicant and its predecessor have been permitted, likely unknowingly, to avoid the obligations of this Condition of Approval in prior subdivision phases. That is not a justification or excuse to allow it to continue. Importantly, the interconnected path directly affects present owners use and value of their properties.

The Planning Commission must require the Applicant to demonstrate compliance with Condition of Approval No. 15. This condition is not burdensome. In fact, Applicant has not advanced any good reason why the path would not be located on the plat just like other subdivision improvements. The only way to ensure that the location, surfacing and size of all paths in Phase 15 are conclusively located and described is to require the Applicant to show that information on the preliminary and final plat. That way, the County, the Applicant, the public, including owners in Brasada Ranch, will have notice of the paths. What else could possibly be the purpose of Condition of Approval No. 15 but to provide such finality and certainty?

As the Planning Commission knows, there has been conflict regarding trails in Brasada Ranch. Applicant testified that it has held neighborhood meetings, sought input, and is trying to be responsive to a variety of property owners' concerns. **None of these actions would be necessary if the paths were shown on the final plats.** A potential purchaser should make a purchase decision in Brasada Ranch based on the final location of paths shown on the plat map. Those that want to be near a path can factor the location, size and surfacing of paths into their buying decision. Those that do not want to be near a trail can choose to buy away from paths. Requiring the final location, surfacing and size of paths will provide the predictability, consistency and notice that is expected and required.

As you know from the March 9, 2022 letter and attachments from this office submitted into the record (original record, Ex. 4), Applicant is recently constructing a paved trail system in Brasada Ranch that was not shown on final plat maps or is partly outside the trail easements shown on the Phase 2 plat map. The existence, location, use, and surface of a trail within Brasada Ranch are material factors weighed when consumers buy a Brasada Ranch lot, when designing their homes, when receiving Design Review Committee approval, and when landscaping their lots.

Only platted path easements afford purchasers adequate notice of the future existence of a trail. The final development plan, Condition of Approval No. 15 requires Applicant to show the final location, surfacing and size of all trails in each phase prior to preliminary (tentative plan) plat approval.

The importance of this requirement is further illustrated by the Applicant's most recent submission (Exhibit 3 on Remand, May 10, 2022). After reviewing the May 4 Staff Report on Remand, Applicant realized that several of its existing trails do not have the required land use approval, including geotechnical reports. This issue illustrates that adherence to Condition of Approval No. 15 is imperative because years have passed and as phases have moved forward without compliance, the development now has many trail locations that don't meet the original criteria and require additional approvals. If Condition of Approval No. 15 is enforced and the Applicant is required to show the final location, surfacing and size of trails, similar future problems will be eliminated.

The Applicant should be required to either build the trails out consistent with the preliminary plat prior to lot sales or provide an agreement and security.

Development standards for Brasada Ranch as a destination resort require that prior to closure of lot sales in each phase, "developed recreational facilities" either "shall be constructed prior to sales in that phase or guaranteed by providing an agreement and security in accordance with CCC 17.40.080 and 17.40.090." CCC 18.116.040 (4). "Developed recreational facilities" includes "nature trails". The Coalition concedes that the bond for the 2005 Improvement Agreement was released. However, because the trails Applicant is required to depict in their final location, surfacing and width are "developed recreational facilities" under the Code, Applicant must either construct them prior to lot sales or provide a new agreement and security guaranteeing their construction as represented.

The Coalition respectfully requests that the Planning Commission modify the Decision on remand and specifically condition preliminary plat approval by requiring Applicant to specify trails and depict the final location, surfacing, and size of any trail within or servicing Brasada Ranch Phase 15 and any future phase on the preliminary and final subdivision plat. This ensures compliance with prior and continuing conditions of approval, appropriately protecting current and future owners in Brasada Ranch.

The Applicant does not meet overnight lodging requirements.

Regarding overnight lodging, the Coalition relies on and incorporates its prior arguments, and further points out that the definition of "Overnight lodgings" under

Crook County Planning Commission

May 11, 2022

Page 5 of 5

Crook County Code cannot be ignored when the County, as required, looks at whether the Applicant meets the overnight lodging requirements on a factual basis. *Central Oregon Landwatch vs. Deschutes County*, 285 Or App 267, 294 (2017) (analyzing proper interpretation of ORS 197.435 and holding that whether units qualify as “overnight lodging” under that statute and other authority, is not a theoretical question and analysis, but a factual one that must be demonstrated).

In this instance, Crook County Code section 18.116.030 (5) defines “overnight lodgings” means permanent, separately rentable accommodations, which are not available for residential use. The Applicant has not demonstrated that the accommodations are both permanent and separately rentable, as required. When a person rents out the entirety of a 2-, 3-, or 4-bedroom cabin, none of those “separate” units are permanently, separately rentable. Crook County’s code differs from ORS 197.435(5)(b) in requiring permanency.

Applicant’s overnight lodging offerings do not meet Crook County Code requirements. The Commission should require Applicant to re-analyze and provide documentation of the number of permanent, separately rentable accommodations so that an accurate calculation of the number of additional required units and bonding can be determined.

Sincerely,



Megan K. Burgess

Encl. as stated

cc: Client

BRASADA RANCH 2
LOCATED IN SECTION 27,
TOWNSHIP 16 SOUTH, RANGE 14 EAST,
WILLAMETTE MERIDIAN, CROOK COUNTY,
OREGON, C-CU-DES-001-03.

FILED
SEP 27 2005
RECEIVED
TWO

BRASADA RANCH 1

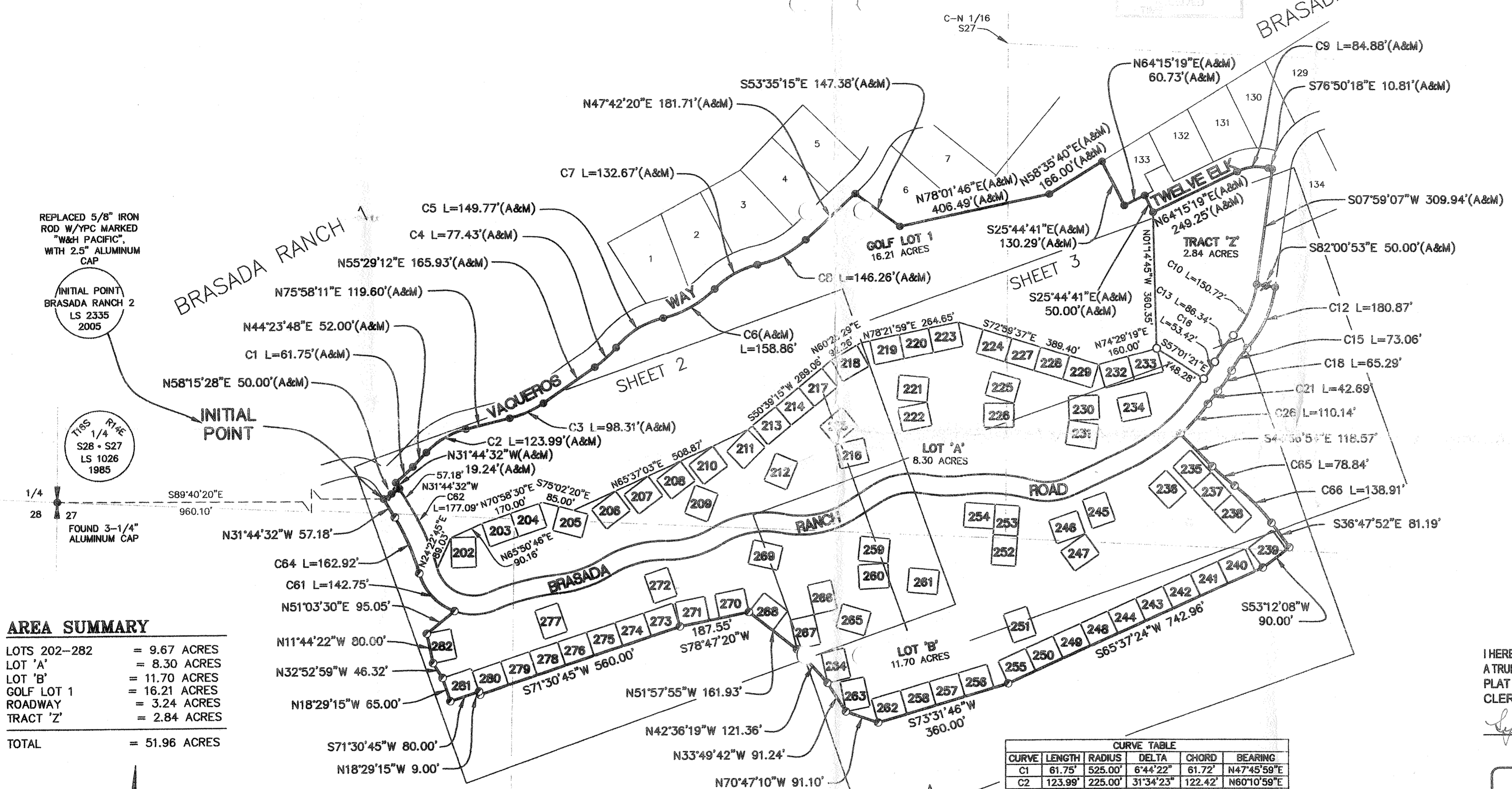

REPLACED 5/8" IRON
ROD W/ YPC MARKED
"W&H PACIFIC",
WITH 2.5" ALUMINUM
CAP

(INITIAL POINT
BRASADA RANCH 2
LS 2335
2005)

T165 R14E
S28 - S27
LS 1026
1985

1/4 28 27
FOUND 3-1/4"
ALUMINUM CAP

AREA SUMMARY

LOTS 202-282	= 9.67 ACRES
LOT 'A'	= 8.30 ACRES
LOT 'B'	= 11.70 ACRES
GOLF LOT 1	= 16.21 ACRES
ROADWAY	= 3.24 ACRES
TRACT 'Z'	= 2.84 ACRES
TOTAL	= 51.96 ACRES

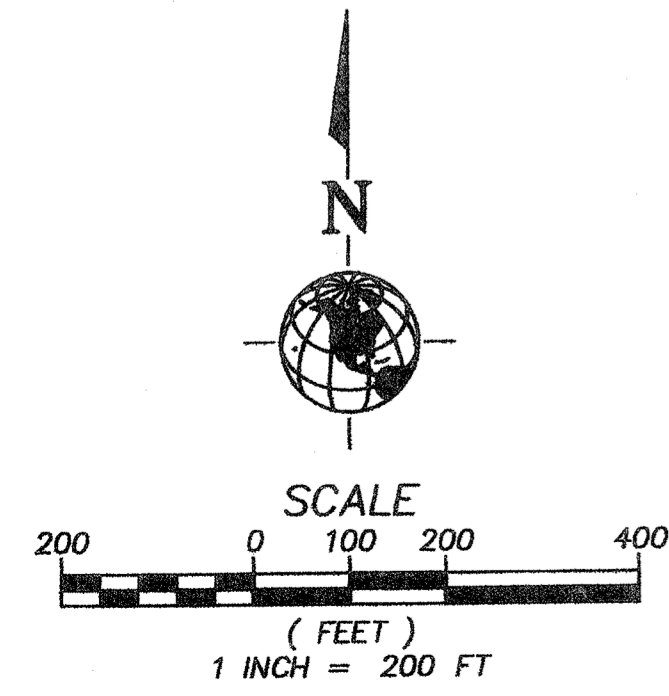

REFERENCES
A. BRASADA RANCH 1 PLAT, BY W&H PACIFIC, RECORDED
APRIL 22, 2005 IN CROOK COUNTY SURVEYS #2445.

- LEGEND**
- FOUND 5/8" IRON ROD WITH YELLOW PLASTIC CAP MARKED "W&H PACIFIC" PER REFERENCE A.
 - ⚡ 5/8" IRON ROD WITH ALUMINUM CAP MARKED "W&H PACIFIC" TO BE SET PER BRASADA RANCH 1 PLAT
 - ⦿ SET 5/8"x30" REBAR WITH YELLOW PLASTIC CAP MARKED "W&H PACIFIC"
 - (A&M) RECORD AND MEASURED INFORMATION PER CITED REFERENCE

CURVE TABLE					
CURVE	LENGTH	RADIUS	DELTA	CHORD	BEARING
C1	61.75'	525.00'	6°44'22"	61.72'	N47°45'59"E
C2	123.99'	225.00'	31°34'23"	122.42'	N60°10'59"E
C3	98.31'	275.00'	20°28'59"	97.79'	N65°43'41"E
C4	77.43'	275.00'	16°07'56"	77.17'	N47°25'14"E
C5	149.77'	225.00'	38°08'17"	147.02'	N58°25'24"E
C6	158.86'	275.00'	33°05'56"	156.66'	N60°56'35"E
C7	132.67'	225.00'	33°47'06"	130.76'	N61°17'10"E
C8	146.26'	275.00'	30°28'23"	144.54'	N62°56'31"E
C9	84.88'	125.00'	38°54'24"	83.26'	N83°42'31"E
C10	150.72'	250.00'	34°32'36"	148.45'	N25°15'25"E
C12	180.87'	300.00'	34°32'36"	178.14'	S25°15'25"W
C13	86.34'	325.00'	15°13'19"	86.09'	S34°55'04"W
C15	73.06'	275.00'	15°13'19"	72.84'	S34°55'04"W
C16	53.42'	225.00'	13°36'12"	53.29'	N34°06'30"E
C18	65.29'	275.00'	13°36'12"	65.14'	S34°06'30"W
C21	42.69'	475.00'	5°08'59"	42.68'	S38°20'07"W
C26	110.14'	525.00'	12°01'14"	109.94'	S41°46'14"W
C61	142.75'	150.00'	54°31'31"	137.42'	N42°46'14"W
C62	177.09'	625.00'	16°14'03"	176.50'	N23°37'30"W
C64	162.92'	575.00'	16°14'03"	162.38'	N23°37'30"W
C65	78.84'	525.00'	8°36'17"	78.77'	S49°15'03"E
C66	138.91'	475.00'	16°45'19"	138.41'	S45°10'32"E

I HEREBY CERTIFY THAT THIS IS
A TRUE AND EXACT COPY OF THE
PLAT FILED IN THE COUNTY
CLERKS OFFICE

Lynn J. Bruno

REGISTERED
PROFESSIONAL
LAND SURVEYOR

Lynn J. Bruno
OREGON
JULY 28, 1988
LYNN J. BRUNO
2335
RENEWAL DATE: 12/31/05

SHEET 1 of 5

WHPACIFIC
920 SW EMKAY DR. SUITE C-100
BEND, OREGON 97702
www.whpacific.com
TEL: (541)388-4255 FAX: (541)388-4229
Planning*Engineering*Surveying*Landscape Architecture

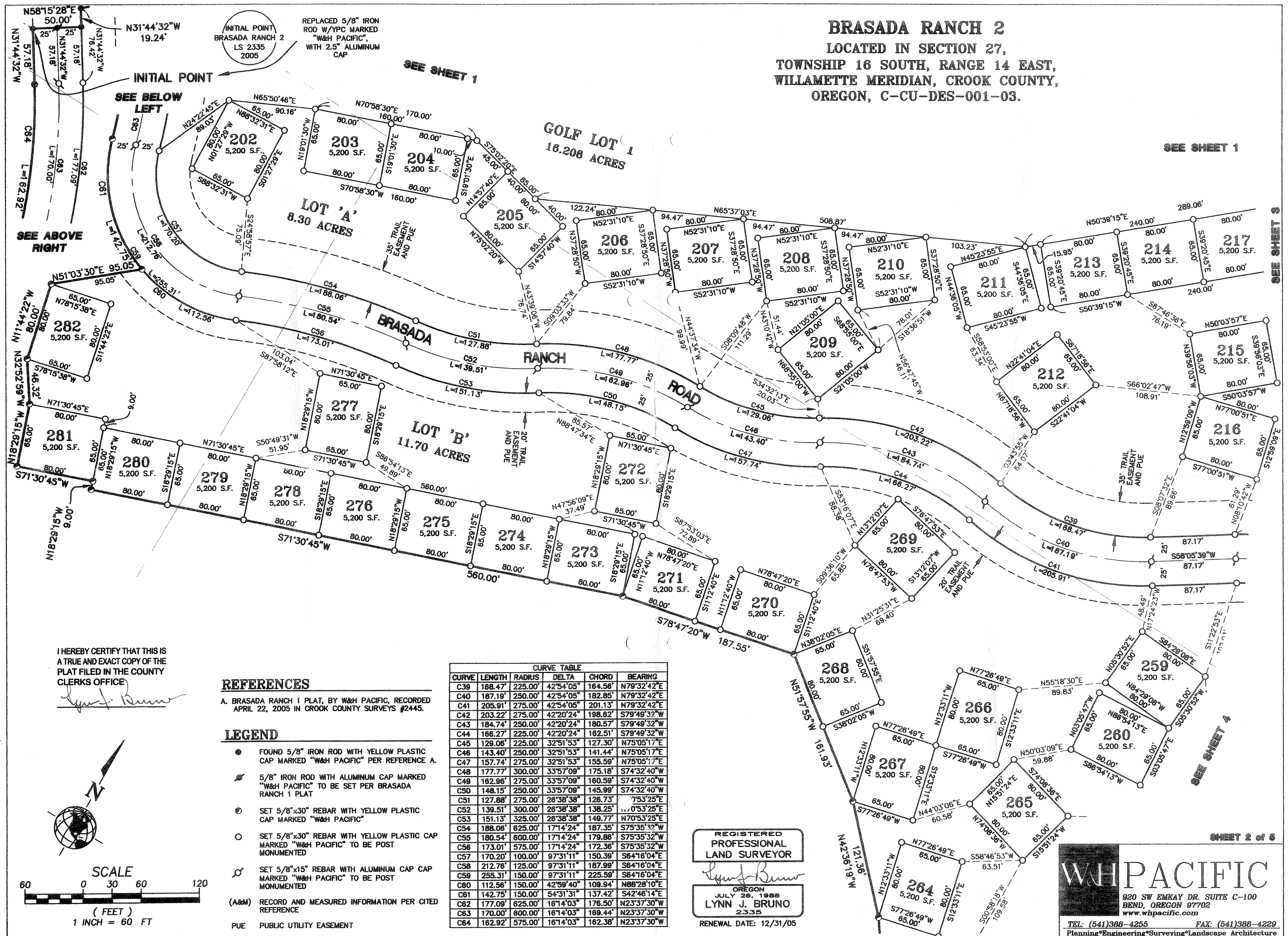

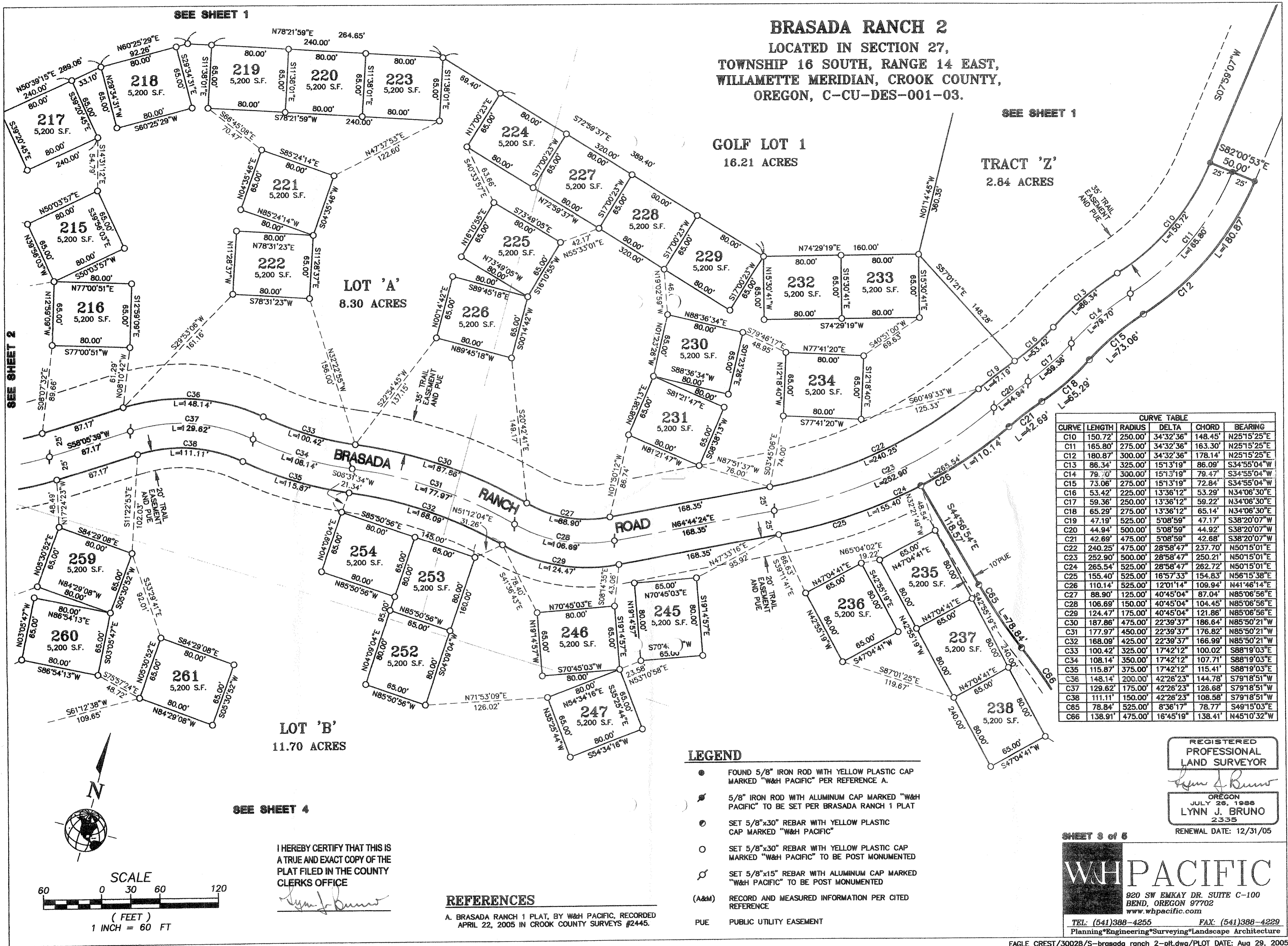

BRASADA RANCH 2
LOCATED IN SECTION 27,
TOWNSHIP 16 SOUTH, RANGE 14 EAST,
WILLAMETTE MERIDIAN, CROOK COUNTY,
OREGON, C-CU-DES-001-03.

SEE SHEET 3

LOT 'A'
8.309 ACRES

LOT 'B'
11.70 ACRES

SEE SHEET 2

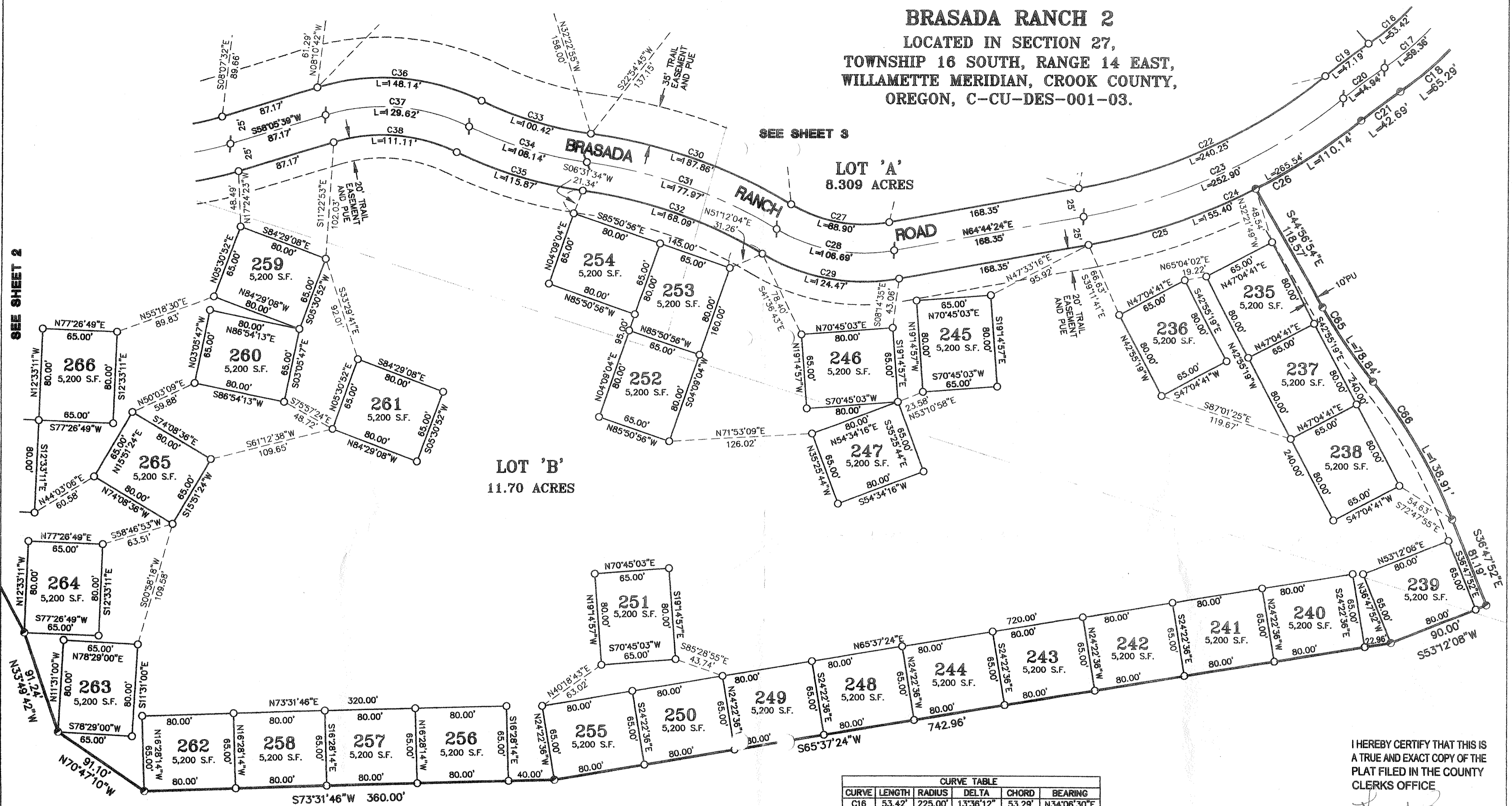

REFERENCES

A. BRASADA RANCH 1 PLAT, BY W&H PACIFIC, RECORDED
APRIL 22, 2005 IN CROOK COUNTY SURVEYS #2445.

LEGEND

- FOUND 5/8" IRON ROD WITH YELLOW PLASTIC CAP MARKED "W&H PACIFIC" PER REFERENCE A.
- ⦿ 5/8" IRON ROD WITH ALUMINUM CAP MARKED "W&H PACIFIC" TO BE SET PER BRASADA RANCH 1 PLAT
- ⊙ SET 5/8"x30" REBAR WITH YELLOW PLASTIC CAP MARKED "W&H PACIFIC"
- SET 5/8"x30" REBAR WITH YELLOW PLASTIC CAP MARKED "W&H PACIFIC" TO BE POST MONUMENTED
- ⊗ SET 5/8"x15" REBAR WITH ALUMINUM CAP MARKED "W&H PACIFIC" TO BE POST MONUMENTED
- (A&M) RECORD AND MEASURED INFORMATION PER CITED REFERENCE
- PUE PUBLIC UTILITY EASEMENT

CURVE TABLE					
CURVE	LENGTH	RADIUS	DELTA	CHORD	BEARING
C16	53.42'	225.00'	13°36'12"	53.29'	N34°06'30"E
C17	59.36'	250.00'	13°36'12"	59.22'	N34°06'30"E
C18	65.29'	275.00'	13°36'12"	65.14'	N34°06'30"E
C19	47.19'	525.00'	5°08'59"	47.17'	S38°20'07"W
C20	44.94'	500.00'	5°08'59"	44.92'	S38°20'07"W
C21	42.69'	475.00'	5°08'59"	42.68'	S38°20'07"W
C22	240.25'	475.00'	28°58'47"	237.70'	N50°15'01"E
C23	252.90'	500.00'	28°58'47"	250.21'	N50°15'01"E
C24	265.54'	525.00'	28°58'47"	262.72'	N50°15'01"E
C25	155.40'	525.00'	16°57'33"	154.83'	N56°15'38"E
C26	110.14'	525.00'	12°01'14"	109.94'	N41°46'14"E
C27	88.90'	125.00'	40°45'04"	87.04'	N85°06'56"E
C28	106.69'	150.00'	40°45'04"	104.45'	N85°06'56"E
C29	124.47'	175.00'	40°45'04"	121.86'	N85°06'56"E
C30	187.86'	475.00'	22°39'37"	186.64'	N85°50'21"W
C31	177.97'	450.00'	22°39'37"	176.82'	N85°50'21"W
C32	168.09'	425.00'	22°39'37"	166.99'	N85°50'21"W
C33	100.42'	325.00'	17°42'12"	100.02'	S88°19'03"E
C34	108.14'	350.00'	17°42'12"	107.71'	S88°19'03"E
C35	115.87'	375.00'	17°42'12"	115.41'	S88°19'03"E
C36	148.14'	200.00'	42°26'23"	144.78'	S79°18'51"W
C37	129.62'	175.00'	42°26'23"	126.68'	S79°18'51"W
C38	111.11'	150.00'	42°26'23"	108.58'	S79°18'51"W
C65	78.84'	525.00'	8°36'17"	78.77'	S49°15'03"E
C66	138.91'	475.00'	16°45'19"	138.41'	N45°10'32"W

I HEREBY CERTIFY THAT THIS IS
A TRUE AND EXACT COPY OF THE
PLAT FILED IN THE COUNTY
CLERKS OFFICE

Lynn J. Bruno

REGISTERED
PROFESSIONAL
LAND SURVEYOR
Lynn J. Bruno
OREGON
JULY 26, 1988
LYNN J. BRUNO
2335
RENEWAL DATE: 12/31/05

SHEET 4 of 5

WHIPACIFIC
920 SW EMKAY DR. SUITE C-100
BEND, OREGON 97702
www.whipacific.com
TEL: (541)388-4255 FAX: (541)388-4229
Planning*Engineering*Surveying*Landscape Architecture

BRASADA RANCH 2
LOCATED IN SECTION 27,
TOWNSHIP 16 SOUTH, RANGE 14 EAST,
WILLAMETTE MERIDIAN, CROOK COUNTY,
OREGON, C-CU-DES-001-03.

DECLARATION

KNOW ALL PERSONS BY THESE PRESENTS THAT BRASADA RANCH, INC., AN OREGON CORPORATION, THE OWNER OF THE LAND SHOWN ON THIS SUBDIVISION PLAT, HAS CAUSED SAID LAND TO BE SURVEYED INTO PRIVATE LOTS, LOTS A AND B, GOLF LOT 1, PRIVATE WAYS, PUBLIC UTILITY EASEMENTS, TRAIL EASEMENTS AS SHOWN ON THIS PLAT, AND DOES HEREBY DEDICATE TO THE PUBLIC FOREVER, PUBLIC UTILITY EASEMENTS OVER ALL PRIVATE WAYS, AND HEREBY RESERVE EASEMENTS FOR ROAD PURPOSES OVER ALL PRIVATE WAYS, INCLUDING SIGNS, IRRIGATION SYSTEMS, THE RIGHT OF INGRESS AND EGRESS FOR CONSTRUCTION AND MAINTENANCE, AND HEREBY RESERVES EASEMENTS OVER LOTS A AND B FOR UTILITIES, DRAINAGE, IRRIGATION SYSTEMS, SIGNS AND OTHER RELATED USES, AND DOES HEREBY SUBMIT FOR APPROVAL AND RECORD SAID PLAT OF "BRASADA RANCH 2", HENCEFORTH TO BE SO KNOWN.

BY: Jerol E. Andres 8-31-05
 JEROL E. ANDRES, PRESIDENT, BRASADA RANCH, INC. DATE

ACKNOWLEDGMENT

STATE OF OREGON }
 COUNTY OF CROOK } SS

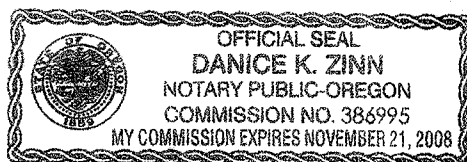

KNOW ALL PEOPLE BY THESE PRESENTS THAT ON THIS 31 DAY OF August, 2005, BEFORE ME, PERSONALLY APPEARED JEROL E. ANDRES WHO ACKNOWLEDGED THE FOREGOING INSTRUMENT TO BE HIS VOLUNTARY ACT AND DEED ON BEHALF OF BRASADA RANCH, INC..

Danice K. Zinn
 NOTARY PUBLIC
 PRINTED NAME: Danice K. Zinn
 NOTARY PUBLIC - OREGON
 COMMISSION NO: 386995
 MY COMMISSION EXPIRES Nov. 21, 2008

APPROVALS

CROOK COUNTY PLANNING COMMISSION W.R.C. 09/16/ 2005
 CROOK COUNTY TAX COLLECTOR Laura Hading/Deputy 9/7 2005
 CROOK COUNTY ASSESSOR Pecca/Deputy 8/30 2005
 CROOK COUNTY FIRE DISTRICT Jeri Den 9-6-05 2005
 CROOK COUNTY ROAD MASTER Penny Z Keller 9/6/05 2005
 CROOK COUNTY SANITARIAN James Z. Hanson EHS 9/6/05 2005
 CROOK COUNTY SURVEYOR David B. Armstrong 8-30 2005
 CROOK COUNTY PLANNER Will P. Zelnick 9/22 2005
 CENTRAL OREGON IRRIGATION DISTRICT Blaine J. Wink 9-12 2005
 CROOK COUNTY JUDGE Scott L. 9-21 2005
 CROOK COUNTY COMMISSIONER Mike McEwen 9-21 2005
 CROOK COUNTY COMMISSIONER Michael W. Wink 9-21 2005

SIGNATURE BY THE COUNTY COURT CONSTITUTES ACCEPTANCE OF ANY DEDICATIONS TO THE PUBLIC AS SURVEYED AND PLATTED HEREON.

RECORDATION - CLERK

STATE OF OREGON }
 COUNTY OF CROOK } SS 204177

I CERTIFY THAT THE WITHIN INSTRUMENT WAS RECEIVED FOR RECORD ON THE 26th DAY OF September, 2005 AT 3:59 P.M., AND RECORDED IN Deed 1201

RECORDS OF SAID COUNTY MF NO. 204177
 DEANNA E. BERMAN, CROOK COUNTY CLERK
 BY: Shea L. Haden DEPUTY

RECORDATION - SURVEYOR

STATE OF OREGON }
 COUNTY OF CROOK } SS

I CERTIFY THAT THE WITHIN INSTRUMENT WAS RECEIVED FOR RECORD ON THE 26th DAY OF SEPTEMBER, 2005, AND RECORDED IN SURVEYS #2500 OF SAID COUNTY.

DAVID B. ARMSTRONG
David B. Armstrong
 COUNTY SURVEYOR

SURVEYOR'S CERTIFICATE

I, LYNN J. BRUNO, REGISTERED PROFESSIONAL LAND SURVEYOR IN THE STATE OF OREGON, DO HEREBY CERTIFY THAT I HAVE CORRECTLY SURVEYED AND MARKED WITH PROPER MONUMENTS, THE LAND SHOWN ON THIS SUBDIVISION PLAT, TO THE NORMAL STANDARD OF CARE OF PROFESSIONAL LAND SURVEYORS PRACTICING IN OREGON, SAID LAND BEING A REPLAT OF A PORTION OF PARCELS 1 AND 2 PARTITION PLATS NO. 1996-82, AND PARCEL 2, PARTITION PLAT NO. 1996-84, ALL LOCATED IN A PORTION OF SECTION 27, TOWNSHIP 16 SOUTH, RANGE 14 EAST, WILLAMETTE MERIDIAN, CROOK COUNTY, OREGON, BEING MORE PARTICULARLY DESCRIBED AS FOLLOWS:

BEGINNING AT THE INITIAL POINT, A 2.5" ALUMINUM CAP STAMPED "INITIAL POINT BRASADA RANCH 2", AT THE WESTERLY TERMINATION OF THE SOUTHWEST RIGHT-OF-WAY OF BRASADA RANCH ROAD OF "BRASADA RANCH 1", AS SHOWN ON THE PLAT ON FILE WITH THE CROOK COUNTY SURVEYOR AS CS 2445, SAID POINT BEARS SOUTH 89°40'20" EAST, 960.10 FEET FROM THE QUARTER CORNER BETWEEN SECTIONS 27 AND 28, IN TOWNSHIP 16 SOUTH, RANGE 14 EAST, WILLAMETTE MERIDIAN, CROOK COUNTY, OREGON, BEING A 3 - INCH ALUMINUM CAP; THENCE ALONG THE SOUTH BOUNDARY OF SAID PLAT THE FOLLOWING TWENTY FIVE (25) COURSES: NORTH 58°15'28" EAST, 50.00 FEET; THENCE NORTH 31°44'32" WEST, 19.24 FEET; THENCE ALONG THE ARC OF A 525.00 FOOT RADIUS CURVE TO THE LEFT, THROUGH A CENTRAL ANGLE OF 6°44'22", AN ARC LENGTH OF 61.75 FEET (THE CHORD OF WHICH BEARS NORTH 47°45'59" EAST, 61.72 FEET) TO A POINT OF TANGENCY; THENCE NORTH 44°23'48" EAST, 52.00 FEET TO A POINT OF CURVATURE; THENCE ALONG THE ARC OF A 225.00 FOOT RADIUS CURVE TO THE RIGHT, THROUGH A CENTRAL ANGLE OF 31°34'23", AN ARC LENGTH OF 123.99 FEET (THE CHORD OF WHICH BEARS NORTH 60°10'59" EAST, 122.42 FEET) TO A POINT OF TANGENCY; THENCE NORTH 75°58'11" EAST, 119.60 FEET TO A POINT OF CURVATURE; THENCE ALONG THE ARC OF A 275.00 FOOT RADIUS CURVE TO THE LEFT, THROUGH A CENTRAL ANGLE OF 20°28'59", AN ARC LENGTH OF 98.31 FEET (THE CHORD OF WHICH BEARS NORTH 65°43'41" EAST, 97.79 FEET) TO A POINT OF TANGENCY; THENCE NORTH 55°29'12" EAST, 165.93 FEET TO A POINT OF CURVATURE; THENCE ALONG THE ARC OF A 275.00 FOOT RADIUS CURVE TO THE LEFT, THROUGH A CENTRAL ANGLE OF 16°07'56", AN ARC LENGTH OF 77.43 FEET (THE CHORD OF WHICH BEARS NORTH 47°25'14" EAST, 77.17 FEET) TO A POINT OF REVERSE CURVATURE; THENCE ALONG THE ARC OF A 225.00 FOOT RADIUS CURVE TO THE RIGHT, THROUGH A CENTRAL ANGLE OF 38°08'17", AN ARC LENGTH OF 149.77 FEET (THE CHORD OF WHICH BEARS NORTH 58°25'24" EAST, 147.02 FEET) TO A POINT OF REVERSE CURVATURE; THENCE ALONG THE ARC OF A 275.00 FOOT RADIUS CURVE TO THE LEFT, THROUGH A CENTRAL ANGLE OF 33°05'58", AN ARC LENGTH OF 148.86 FEET (THE CHORD OF WHICH BEARS NORTH 60°56'35" EAST, 156.66 FEET) TO A POINT OF REVERSE CURVATURE; THENCE ALONG THE ARC OF A 225.00 FOOT RADIUS CURVE TO THE RIGHT, THROUGH A CENTRAL ANGLE OF 33°47'06", AN ARC LENGTH OF 132.67 FEET (THE CHORD OF WHICH BEARS NORTH 61°17'10" EAST, 130.76 FEET) TO A POINT OF REVERSE CURVATURE; THENCE ALONG THE ARC OF A 275.00 FOOT RADIUS CURVE TO THE LEFT, THROUGH A CENTRAL ANGLE OF 30°28'23", AN ARC LENGTH OF 146.26 FEET (THE CHORD OF WHICH BEARS NORTH 62°56'31" EAST, 144.54 FEET) TO A POINT OF TANGENCY; THENCE NORTH 47°42'20" EAST, 181.71 FEET; THENCE SOUTH 53°35'11" EAST, 147.38 FEET; THENCE NORTH 76°01'46" EAST, 406.49 FEET; THENCE NORTH 58°35'40" EAST, 168.00 FEET; THENCE SOUTH 25°44'41" EAST, 130.29 FEET; THENCE NORTH 64°15'19" EAST, 60.73 FEET TO THE WESTERLY TERMINATION OF THE NORTHWEST RIGHT-OF-WAY OF TWELVE ELK ROAD; THENCE CROSSING SAID RIGHT-OF-WAY, SOUTH 25°44'41" EAST, 50.00 FEET; THENCE CONTINUING ALONG SAID RIGHT-OF-WAY, NORTH 64°15'19" EAST, 249.25 FEET TO A POINT OF CURVATURE; THENCE ALONG THE ARC OF A 125.00 FOOT RADIUS CURVE TO THE RIGHT, THROUGH A CENTRAL ANGLE OF 38°54'24", AN ARC LENGTH OF 84.88 FEET (THE CHORD OF WHICH BEARS NORTH 83°42'31" EAST, 83.26 FEET) TO A POINT OF TANGENCY; THENCE SOUTH 76°50'18" EAST, 10.81 FEET TO A POINT ON THE WESTERLY RIGHT-OF-WAY OF BRASADA RANCH ROAD; THENCE ALONG SAID RIGHT-OF-WAY, SOUTH 07°59'07" WEST, 309.94 FEET TO THE TERMINATION OF SAID RIGHT-OF-WAY; THENCE CROSSING SAID RIGHT-OF-WAY, SOUTH 82°00'53" EAST, 50.00 FEET TO A POINT OF CURVATURE; THENCE LEAVING SAID RIGHT-OF-WAY AND SAID BRASADA RANCH 1 PLAT BOUNDARY, ALONG THE ARC OF A 300.00 FOOT RADIUS CURVE TO THE RIGHT, THROUGH A CENTRAL ANGLE OF 34°32'36", AN ARC LENGTH OF 180.87 FEET (THE CHORD OF WHICH BEARS SOUTH 25°15'25" WEST, 178.14 FEET) TO A POINT OF REVERSE CURVATURE; THENCE ALONG THE ARC OF A 275.00 FOOT RADIUS CURVE TO THE LEFT, THROUGH A CENTRAL ANGLE OF 15°13'19", AN ARC LENGTH OF 73.06 FEET (THE CHORD OF WHICH BEARS SOUTH 34°55'04" WEST, 72.84 FEET) TO A POINT OF REVERSE CURVATURE; THENCE ALONG THE ARC OF A 275.00 FOOT RADIUS CURVE TO THE RIGHT, THROUGH A CENTRAL ANGLE OF 13°36'12", AN ARC LENGTH OF 65.29 FEET (THE CHORD OF WHICH BEARS SOUTH 34°08'40" WEST, 65.14 FEET) TO A POINT OF REVERSE CURVATURE; THENCE ALONG THE ARC OF A 475.00 FOOT RADIUS CURVE TO THE LEFT, THROUGH A CENTRAL ANGLE OF 5°08'59", AN ARC LENGTH OF 42.69 FEET (THE CHORD OF WHICH BEARS SOUTH 38°20'07" WEST, 42.68 FEET) TO A POINT OF REVERSE CURVATURE; THENCE ALONG THE ARC OF A 525.00 FOOT RADIUS CURVE TO THE RIGHT, THROUGH A CENTRAL ANGLE OF 12°01'14", AN ARC LENGTH OF 110.14 FEET (THE CHORD OF WHICH BEARS SOUTH 41°46'14" WEST, 109.94 FEET) TO A POINT OF TANGENCY; THENCE SOUTH 44°56'54" EAST, 118.57 FEET TO A POINT OF CURVATURE; THENCE ALONG THE ARC OF A 525.00 FOOT RADIUS CURVE TO THE LEFT, THROUGH A CENTRAL ANGLE OF 8°36'17", AN ARC LENGTH OF 78.84 FEET (THE CHORD OF WHICH BEARS SOUTH 49°15'03" EAST, 78.77 FEET) TO A POINT OF REVERSE CURVATURE; THENCE ALONG THE ARC OF A 475.00 FOOT RADIUS CURVE TO THE RIGHT, THROUGH A CENTRAL ANGLE OF 16°45'19", AN ARC LENGTH OF 138.91 FEET (THE CHORD OF WHICH BEARS SOUTH 45°10'32" EAST, 138.41 FEET) TO A POINT OF TANGENCY; THENCE SOUTH 36°47'52" EAST, 81.19 FEET; THENCE SOUTH 53°12'08" WEST, 90.00 FEET; THENCE SOUTH 65°37'24" WEST, 742.96 FEET; THENCE SOUTH 73°31'46" WEST, 360.00 FEET; THENCE NORTH 70°47'10" WEST, 91.10 FEET; THENCE NORTH 33°49'42" WEST, 91.24 FEET; THENCE NORTH 42°36'19" WEST, 121.36 FEET; THENCE NORTH 51°57'55" WEST, 161.93 FEET; THENCE SOUTH 78°47'20" WEST, 187.55 FEET; THENCE SOUTH 71°30'45" WEST, 560.00 FEET; THENCE NORTH 18°29'15" WEST, 9.00 FEET; THENCE SOUTH 71°30'45" WEST, 80.00 FEET; THENCE NORTH 18°29'15" WEST, 65.00 FEET; THENCE NORTH 32°52'59" WEST, 46.32 FEET; THENCE NORTH 11°44'22" WEST, 80.00 FEET; THENCE NORTH 51°03'30" EAST, 95.05 FEET TO A POINT OF CURVATURE; THENCE ALONG THE ARC OF A 150.00 FOOT RADIUS CURVE TO THE RIGHT, THROUGH A CENTRAL ANGLE OF 54°31'31", AN ARC LENGTH OF 142.75 FEET (THE CHORD OF WHICH BEARS NORTH 42°46'14" WEST, 137.42 FEET) TO A POINT OF REVERSE CURVATURE; THENCE ALONG THE ARC OF A 575.00 FOOT RADIUS CURVE TO THE LEFT, THROUGH A CENTRAL ANGLE OF 16°14'03", AN ARC LENGTH OF 162.92 FEET (THE CHORD OF WHICH BEARS NORTH 23°37'30" WEST, 162.38 FEET) TO A POINT OF TANGENCY; THENCE NORTH 31°44'32" WEST, 57.18 FEET TO THE SOUTHERLY BOUNDARY OF SAID BRASADA RANCH 1 PLAT AND THE POINT OF BEGINNING.

SAID SUBDIVISION PLAT CONTAINS 51.96 ACRES MORE OR LESS.

NOTES

1. THE PROPERTY SHOWN ON THIS MAP IS SUBJECT TO EXISTING RIGHTS OF WAY FOR ROADS, HIGHWAYS, IRRIGATION DITCHES, CANALS AND POLE LINES.
2. THE PROPERTY SHOWN ON THIS MAP IS SUBJECT TO ANY LIENS AND ASSESSMENTS THAT MAY RESULT FROM BEING WITHIN THE BOUNDARIES OF THE CENTRAL OREGON IRRIGATION DISTRICT.
3. THE PROPERTY SHOWN ON THIS MAP IS SUBJECT TO RESERVATIONS CONTAINED IN PATENTS FROM THE UNITED STATES OF AMERICA AND IN DEEDS FROM THE STATE OF OREGON.
4. AS DISCLOSED BY THE TAX ROLL, THE PREMISES HEREIN DESCRIBED HAVE BEEN ZONED OR CLASSIFIED FOR FARM USE. AT ANY TIME THAT SAID LAND IS DISQUALIFIED FOR SUCH USE, THE PROPERTY WILL BE SUBJECT TO ADDITIONAL TAXES OR PENALTIES AND INTEREST.

THIS PLAT IS SUBJECT TO A DEVELOPMENT AGREEMENT RECORDED ON THE 22nd DAY OF APRIL, 2005 IN CROOK COUNTY RECORDS MF NO. 2005-199244.

NARRATIVE

WE WERE RETAINED BY BRASADA RANCH INC. TO COMPLETE A SUBDIVISION PER THEIR APPROVED SUBDIVISION APPLICATION C-CU-DES-001-03.

THE BASIS OF BEARING IS THE EAST LINE OF SECTION 22, TOWNSHIP 16 SOUTH, RANGE 14 EAST, WILLAMETTE MERIDIAN, BETWEEN THE CENTER QUARTER CORNER AND THE SOUTHEAST SECTION CORNER OF SAID SECTION 22, PER BOUNDARY SURVEY, BY DAVID B. ARMSTRONG, CROOK COUNTY SURVEY #2423, BEING S00°00'58"E.

THIS PHASE OF DEVELOPMENT LIES IN THE MIDDLE OF THE BRASADA RANCH, INC. PROPERTY AND IS NOT ADJACENT TO ANY OTHER PROPERTY BOUNDARY OTHER THAN BRASADA RANCH 1.

TAX CERTIFICATES

I HEREBY CERTIFY THAT ALL AD VALOREM TAXES, SPECIAL ASSESSMENTS, FEES AND OTHER CHARGES, AS REQUIRED BY ORS 92.095 TO BE PLACED ON THE 2005-2006 TAX ROLLS, WHICH HAVE BECOME A LIEN OR WILL BECOME A LIEN DURING THIS TAX YEAR, HAVE BEEN PAID TO ME.

CROOK COUNTY ASSESSOR Pecca/Deputy 8/30 2005

I HEREBY CERTIFY THAT ALL TAXES HAVE BEEN PAID AS OF THIS DATE.

CROOK COUNTY TAX COLLECTOR Laura Hading/Deputy 9/7 2005

POST-MONUMENTATION CERTIFICATE

I, LYNN J. BRUNO, CERTIFY THAT POST MONUMENTATION OF ALL REMAINING INTERIOR CORNERS, AS SHOWN WILL BE COMPLETED ON OR BEFORE OCTOBER 31, 2005.

Lynn J. Bruno
 LYNN J. BRUNO PLS 2335

I HEREBY CERTIFY THAT THIS IS A TRUE AND EXACT COPY OF THE PLAT FILED IN THE COUNTY CLERKS OFFICE

Lynn J. Bruno

INTERIOR AND CENTERLINE MONUMENTS SET
 PER AFFIDAVIT OF MONUMENTATION RECORDED
 IN VOLUME
 PAGE _____ OF _____ COUNTY RECORDS.
CROOK

COUNTY SURVEYOR

INDEX

- SHEET 1 - INDEX SHEET
 SHEET 2 - STREETS AND LOTS 202-217, 259-260, 264-282, GOLF LOT 1
 SHEET 3 - STREETS AND LOTS 218-238, 245-247, 252-254, 259-261, LOT A
 SHEET 4 - STREETS AND LOTS 235-266, LOT B
 SHEET 5 - SIGNATURES, NOTES, DECLARATION, & SURVEYOR'S CERTIFICATE

SHEET 5 of 5

WHIPACIFIC
 920 SW EMKAY DR. SUITE C-100
 BEND, OREGON 97702
 www.whipacific.com
 TEL: (541)388-4255 FAX: (541)388-4229
 Planning*Engineering*Surveying*Landscape Architecture



BRASADA RANCH™

Isn't it time you discovered what panoramic living is all about? Owning a homesite at Brasada Ranch is just the beginning. Indoor and outdoor adventures are plentiful at Brasada Ranch and throughout Central Oregon. Hiking, biking, horseback riding, fishing, climbing, swimming, jogging, skiing and golfing are just a few of the activities available on-site or in Central Oregon.

888.244.6015 • 541.504.3200 • WWW.BRASADA.COM

Community Map Legend

- A COMMUNITY DISCOVERY CENTER
- B RANCH HOUSE
- C DRIVING RANGE
- D FUTURE SITE OF EQUESTRIAN FACILITIES
- E SPIRIT ROCK
- F FUTURE SITE OF THE BRASADA ATHLETIC CLUB
- G FUTURE SITE OF THE GOLF CLUBHOUSE
- H FUTURE SITE OF ATHLETIC CLUB OUTDOOR TENNIS COURTS
- HOMESITE
- RANCH CABIN
- SOLD

Homesites

PHASE 3				PHASE 4			
HOMESITE	ACRES	HOMESITE	ACRES	HOMESITE	ACRES	HOMESITE	ACRES
283	0.862	326	0.760	375	0.87	423	0.68
284	0.880	327	0.789	376	0.87	424	0.67
285	0.887	328	0.672	377	0.88	425	0.65
286	0.954	329	0706	378	0.88	426	0.65
287	0.677	330	0.675	379	0.78	427	0.52
288	0.693	331	0.628	380	0.70	428	0.63
289	0.693	332	0.636	381	0.70	429	0.60
290	0.689	333	0.667	382	0.77	430	0.62
291	0.505	334	0.769	383	0.69	431	0.61
292	0.528	335	0.827	384	0.64	432	0.62
293	0.543	336	0.616	385	0.92	433	0.53
294	0.509	337	0.737	386	0.65	434	0.52
295	0.645	338	0.650	387	0.57	435	0.51
296	0.689	339	0.599	388	0.73	436	0.51
297	0.689	340	0.601	389	0.64	437	0.50
298	0.626	341	0.578	390	0.75	438	0.50
299	0.719	342	0.557	391	0.59	439	0.50
300	0.600	343	0.594	392	0.61	440	0.51
301	0.583	344	0.589	393	0.57	441	3.15
302	0.663	345	0.544	394	0.56	442	0.55
303	0.705	346	0.599	395	0.58	443	0.54
304	0.565	347	0.665	396	0.63	444	0.54
305	0.685	348	0.645	397	0.59	445	0.62
306	0.736	349	0.588	398	0.54	446	0.55
307	0.716	350	0.628	399	0.66	447	0.64
308	0.683	351	0.735	400	0.73	448	0.63
309	0.620	352	0.675	401	0.81	449	0.59
310	0.602	353	0.660	402	0.86	450	0.52
311	0.608	354	0.770	403	0.690	451	0.530
312	0.729	355	0.650	404	0.70	452	0.62
313	0.749	356	0.658	405	0.56	453	0.63
314	0.744	357	0.618	406	0.54	454	0.57
315	0.760	358	0.579	407	0.59	455	0.53
316	0.777	359	0.614	408	0.74	456	0.76
317	0.785	360	0.585	409	0.72	457	0.64
318	0.754	361	0.627	410	0.68	458	0.71
319	0.698	362	0.641	411	0.56	459	0.61
320	0.637	363	0.733	412	0.59	460	0.60
321	0.548	364	0.750	413	0.61	461	0.60
322	0.541	365	0.691	414	0.73	462	0.66
323	0.556	366	0.569	415	0.67	463	0.64
324	0.515	367	0.659	416	0.56	464	0.68
325	0.637	368	0.713	417	0.62	465	0.57
		369	0.639	418	0.71	466	0.60
		370	0.540	419	0.730	467	0.69
		371	0.702	420	0.65	468	0.71
		372	0.584	421	0.710		
		373	0.563	422	0.70		
		374	0.604				



This map is a partial representation of current and future development. As such, neither current development nor plans for possible future development of Brasada Ranch are fully represented on this map. In addition, development represented on this map is not complete at press time. The developer may, at its sole discretion and in accordance with planning considerations, market conditions, and any applicable governmental land use regulations, develop future facilities or properties at any specific location at Brasada Ranch. Except for those improvements and facilities committed for completion in a written sales agreement, all future development must be considered planned, and not promised. Access to amenities may be subject to the payment of fees, membership requirements and other restrictions. Properties offered by Brasada Ranch Real Estate, 16986 SW Brasada Ranch Rd, Powell Butte, OR 97753, 541-504-3200.

Obtain the property report required by Federal Law and read it before signing anything. No Federal Agency has judged the merits or value, if any, of this property. WARNING: THE CALIFORNIA DEPARTMENT OF REAL ESTATE HAS NOT INSPECTED, EXAMINED OR QUALIFIED THIS OFFERING.



BRASADA RANCH™

A JELD-WEN® COMMUNITY



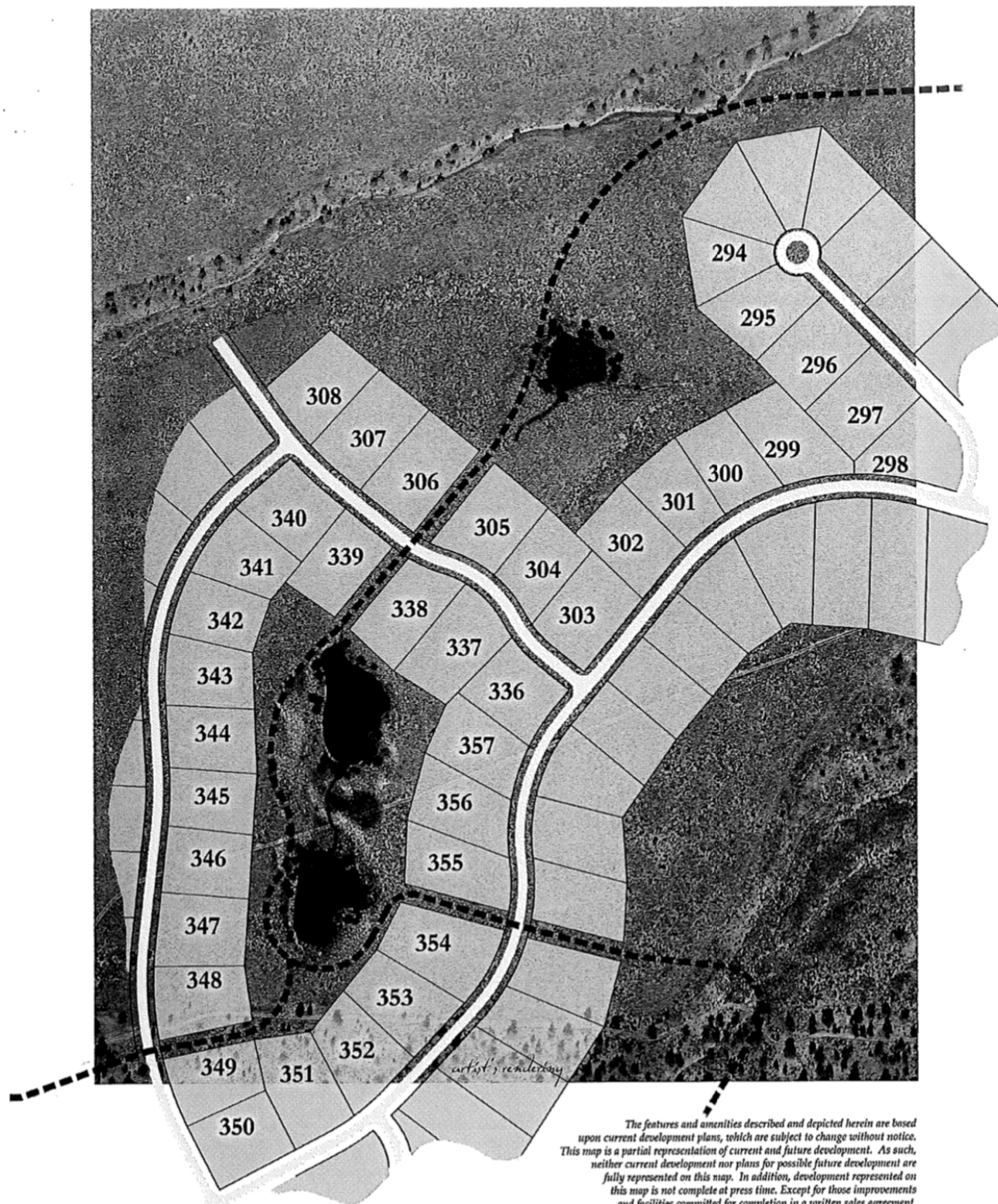

The features and amenities described and depicted herein are based upon current development plans, which are subject to change without notice. This map is a partial representation of current and future development. As such, neither current development nor plans for possible future development are fully represented on this map. In addition, development represented on this map is not complete at press time. Except for those improvements and facilities committed for completion in a written sales agreement, all future development must be considered planned and not promised.



BRASADA RANCH™
AJELD-WEN® COMMUNITY



Obtain the Property Report required by Federal law and read it before signing anything.
No Federal agency has judged the merits or value, if any, of this property.



1/08 Finalized for use by sales
in an open house in Phase 3 - rather than Phase 3 mktg.

ry whim, indulged.
g and biking trails
accommodations.
around you.

out?



This map is intended only for identification of platted, numbered homesites. The features and amenities described and depicted herein are based upon current development plans, which are subject to change without notice. Brasada Ranch is not obligated to develop any specific future facility at any specific location within Brasada Ranch and, subject to any governmental land use regulation or other planning considerations, may develop other facilities in the future. All homesites may be subject to the payment of fees, membership requirements and other restrictions.

Powell Butte, OR 97753 541-504-3200. Obtain the Property Report required by Federal law and read it before signing anything. No Federal agency has judged the merits or value, if any, of this property.

Brasada Ranch Real Estate

Principal Broker - Annette Montgomery

Prices Subject to Change



This map is a partial representation of current and future development. As such, its use is intended only for identification of platted, numbered homesites. The features and amenities described and depicted herein are based upon current development plans, which are subject to change by the developer in its sole discretion without notice. The developer is not obligated to develop any specific future facility at any specific location within Brasada Ranch and, subject to any governmental land use regulation or other planning considerations, may develop any future facilities at any location within Brasada Ranch. Access to amenities may be subject to the payment of fees, membership requirements and other restrictions.

Properties offered by Brasada Ranch Real Estate, 16986 SW Brasada Ranch Rd., Powell Butte Or. 97753, 541-504-3200

A THE BARN

B RANCH HOUSE

C REAL ESTATE OFFICE
GENERAL STORE

D ATHLETIC CENTER
BRASADA ADVENTURES
THE HIDEOUT

E THE STUDIO

F OUTDOOR TENNIS/SPORTS COURTS

G CASCADE EVENT LAWNS
CASCADE ADULT POOL

H RANGE RESTAURANT & BAR
THE CLUB ROOM
SPA BRASADA

I BRASADA CANYONS GOLF SHOP
THE BUNKER

J BRASADA CANYONS PRACTICE FACILITY

K EQUESTRIAN CENTER

L BRASADA TRAILS

M SPIRIT ROCK

— CART PATH

~ HIKING & BIKING TRAILS

— PAVED ROADS

■ TEE BOXES



This map is a partial representation of current and future development. As such, its use is intended only for identification of platted, numbered homesites. The features and amenities described and depicted herein are based upon current development plans, which are subject to change by the developer in its sole discretion without notice. The developer is not obligated to develop any specific future facility at any specific location within Brasada Ranch and, subject to any governmental land use regulation or other planning considerations, may develop any future facilities at any location within Brasada Ranch. Access to amenities may be subject to the payment of fees, membership requirements and other restrictions.

Properties offered by Brasada Ranch Real Estate, 16986 SW Brasada Ranch, Rd., Powell Butte, OR 97753, 541-504-3200. Obtain the Property Report required by Federal law and read it before signing anything. No Federal agency has judged the merits or value, if any, of this property. WARNING: THE CALIFORNIA DEPARTMENT OF REAL ESTATE HAS NOT INSPECTED, EXAMINED, OR QUALIFIED THIS OFFERING. Principal Brokers Alan Cornelius and Annette Montgomery. Pricing subject to change.

**BRASADA
RANCH®**
— REAL ESTATE —
EASTSIDE



BRASADA RANCH REAL ESTATE | PRINCIPAL BROKER, ALAN CORNELIUS
BRASADARANCHREALESTATE.COM

* pricing is subject to change *



BRASADA RANCH REAL ESTATE | PRINCIPAL BROKER, ALAN CORNELIUS
BRASADARANCHREALESTATE.COM

** pricing is subject to change **



LOT #	137	138	139	140	141	142	143	144	145	146	147	148	149	150	151	152	153	154	155	156	157	166	167	168	173	174	175
SETBACK (linear feet)	60	55	50	50	50	60	50	60	60	85	100	95	95	95	95	115	110	105	100	75	115	320	280	280	375	265	250
LOT #	176	177	178	192	193	194	195	292	293	308	559	560	561	562	563	564	565	566	567	568	569	570	571	572	573	574	
SETBACK (linear feet)	200	40	110	95	95	15	50	245	585	315	55	50	50	50	50	65	55	55	85	100	100	95	95	95	110	100	

SETBACK IS APPROXIMATE AND SUBJECT TO CHANGE
(minimum from lot line to center of trail)

**IN THE COUNTY COURT OF THE STATE OF OREGON
FOR THE COUNTY OF CROOK**

**AN ORDINANCE DECLARING A BAN
ON PSILOCYBIN SERVICE CENTERS
AND THE MANUFACTURE OF
PSILOCYBIN PRODUCTS**

ORDINANCE 332

WHEREAS, in November 2020, Oregon voters approved Ballot Measure 109, known as the Oregon Psilocybin Service Act (codified at ORS 475A), which allows for the manufacture, delivery and administration of psilocybin at licensed facilities. In Crook County, the general public voted against Measure 109 by a margin of 64.5% against and 35.5% in favor; and

WHEREAS, ORS 475A.235 provides that the Oregon Health Authority will regulate the manufacturing, transportation, delivery, sale and purchase of psilocybin products and the provision of psilocybin services in the state; and

WHEREAS, the Oregon Health Authority has initiated a rulemaking process to implement the state's psilocybin regulatory program and intends to begin accepting applications for psilocybin-related licenses on January 2, 2023; and

WHEREAS, as of July 31, 2022, the Oregon Health Authority has not completed the rulemaking process for implementing the state's psilocybin regulatory program, and the Crook County is uncertain how the manufacture, delivery and administration of psilocybin at licensed psilocybin facilities will operate within the unincorporated portions of Crook County (i.e. beyond the city limits of the City of Prineville); and

WHEREAS, ORS 475A.718 provides that a county may adopt an ordinance to be referred to the electors of the county prohibiting the establishment of state licensed psilocybin product manufacturers and/or psilocybin service centers in the area subject to the jurisdiction of the county; and

WHEREAS, the County Court seeks to refer to the voters of Crook County the question of whether to establish a ban on state-licensed psilocybin product manufacturers and psilocybin service centers within the County's jurisdictional boundaries.

NOW, THEREFORE, the Crook County Court ordains as follows:

Section One: The above Recitals are incorporated into this Ordinance as Findings of Fact, including but not limited to the following: that Crook County voters voted against Measure 109 by a margin of 64.53% against and 35.47% in favor; that Measure 109 Section 128 created the process whereby a measure may be referred to local voters to consider whether to enact a local ban on psilocybin manufacturers or centers; and that the administrative rules governing such activities, including how they might impact local government or local public health administration, have not been issued for public review.

Section Two: Prohibition. The establishment of psilocybin product manufacturers licensed under ORS 475A.290 and psilocybin service centers licensed under ORS 475A.305 is prohibited in the unincorporated portions of Crook County.

Section Three: Referral. This ordinance is referred to the electors of the County of Crook for approval at the next statewide general election on November 8, 2022.

Section Four: Effective Date. This ordinance takes effect and becomes operative 30 days after the day on which it is approved by a majority of the voters.

Section Five: If any court of competent authority invalidates a portion of this Ordinance, the remaining portions will continue in full force and effect.

First Reading: _____

Second Reading: _____

Dated this _____ day of _____, 2022

Judge Seth Crawford

Commissioner Jerry Brummer

Commissioner Brian Barney

Vote:	Aye	Nay	Excused
Seth Crawford	_____	_____	_____
Jerry Brummer	_____	_____	_____
Brian Barney	_____	_____	_____

BALLOT TITLE

A caption which reasonably identifies the subject of the measure. 10-word limit under ORS 250.035(1)(a).

Prohibits psilocybin-related businesses within Crook County.

QUESTION

A question which plainly phrases the chief purpose of the measure so that an affirmative response to the question corresponds to an affirmative vote on the measure. 20-word limit under ORS 250.035(1)(b).

Shall Crook County prohibit psilocybin-related businesses in the unincorporated areas of Crook County, as permitted by Measure 109?

SUMMARY

A concise and impartial statement summarizing the measure and its major effect. 175-word limit under ORS 250.035(1)(c).

Measure 109 was approved by Oregon voters and allows operation manufacturer, distribution and possession of psilocybin and psilocin. Crook County voters voted 64.53% against Measure 109, with 35.47% in favor. State law provides that a County may adopt an ordinance to be referred to the voters to prohibit the establishment of any of those Oregon Health Authority-registered or -licensed activities.

Approval of this measure by the voters would prohibit the establishment of psilocybin product manufacturers and psilocybin service center operators within the unincorporated area subject to the jurisdiction of the County (that is, outside the jurisdiction of the City of Prineville).

EXPLANATORY STATEMENT

An impartial, simple and understandable statement explaining the measure and its effect for use in the county voters' pamphlet. 500-word limit under ORS 251.345 and OAR 165-022-0040(3).

Approval of this measure would prohibit the establishment and operation of psilocybin-related businesses within the unincorporated area of Crook County (that is, outside the jurisdiction of the City of Prineville). Ballot Measure 109 was approved by Oregon voters in 2020. Crook County voters voted 64.53% against Measure 109, with 35.47% in favor.

Measure 109 included a procedure (codified at ORS 475A.715) allowing local jurisdictions to prohibit psilocybin-related manufacturing and service centers. The process for this would be for the County Court of a County to adopt an

ordinance referring the matter to the voters of Crook County, to consider adopting such a prohibition for the areas of Crook County located outside the jurisdiction of the City of Prineville.

A “yes” vote will prohibit the establishment and operation of psilocybin product manufacturing and service centers within the unincorporated areas (areas outside the jurisdiction of the City of Prineville) of Crook County.

A “no” vote will allow the establishment and operation of psilocybin product manufacturing and service centers within the unincorporated areas (areas outside the jurisdiction of the City of Prineville) of Crook County.

Crook County Counsel's Office

Mailing: 300 NE Third St., Prineville, OR 97754

• Phone: 541-416-3919

Physical: 301 NE 3rd St., Ste 200, Prineville, OR 97754

• Fax: 541-447-6705



MEMO

TO: Crook County Court

FROM: Eric Blaine, County Counsel

DATE: August 8, 2022

RE: Recommendation for award of Weigand Bridge construction contract
Our File No.: Road # 321(D)

The County received certain grant funds under IGA # 31739 to renovate and length a bridge over a COID irrigation canal along Weigand Road. In furtherance of this, the County engaged engineering firm Anderson Perry to prepare technical specifications and contract documents. A formal Request For Proposals was published, and seven firms submitted bids:

1. Waldon & Sons, Inc.	\$577,046.17.
2. Marcum & Sons, LLC	\$605,785.90.
3. Bent, LLC	\$719,935.00.
4. JAL Construction	\$737,740.00.
5. Cascade Civil Corp.	\$741,043.00.
6. Oregon State Bridge Const. Co.	\$845,000.50.
7. 2KG Contractors, Inc.	\$884,170.00.

The bid form submitted by Waldon & Sons, Inc. contains some errors, but my legal advice is that these errors amount to "minor informalities" under Oregon law, and do not invalidate the bid. For instance, they did not indicate whether they were an Oregon resident bidder. However, their company is registered and in good standing with the Secretary of State's Office, with a principal place of business listed as Bend, Oregon. Sufficient information is readily available from which this information may be discerned.

Bob O'Neal has reviewed the bid form and prices submitted by Waldon & Sons, and recommends that the County pursue awarding the contract to them.

If this recommendation is accepted, I would suggest the following motion:

"I move to issue a notice of intent to award to Waldon & Sons for the Weigand Bridge construction contract, and to authorize Judge Crawford to sign on behalf of Crook County once the required documents have been provided."

The contract was included as a component of the bid packet, so the general public has had the opportunity to review the contract's terms.

Please place this memo and the attached document(s) on the Wednesday, August 17, 2022 County Court Agenda as a DISCUSSION ITEM, for recommended motion.

August 9, 2022

Bob O'Neal
Crook County Road Department
1306 N. Main Street
Prineville, Oregon 97754

Via email to: bob.oneal@co.crook.or.us

RE: Crook County, Oregon
Central Oregon Canal - Weigand Road Bridge Replacement - 2022
Award of Construction Contract

Dear Bob:

Bids for the Central Oregon Canal - Weigand Road Bridge Replacement - 2022 project were received and opened on July 28, 2022. Seven bids were received. The apparent low bidder for the project is Waldron & Sons, Inc. A bid tabulation of all bids received is attached. The total bid amounts from the bidders are summarized on the following table.

Bidder	Total Base Bid
Waldron & Sons, Inc.	\$577,046.17
Marcum & Sons, LLC	\$598,537.90
Bent, LLC	\$719,935.00
JAL Construction, Inc.	\$737,740.00
Cascade Civil Corp	\$741,043.00
Oregon State Bridge Construction, Inc.	\$845,000.50
2KG Contractors, Inc.	\$884,170.00

The total base bid amount for the apparent low bidder is lower than the Engineer's Estimate of \$698,930.00. We have reviewed the Bid and the accompanying documents provided in the Bidder's Packet as submitted by Waldron & Sons, Inc., and their bid appears to be responsive. We have reviewed the State of Oregon Construction Contractors Board website, and it appears the license held by Waldron & Sons, Inc., is in good standing. We see no reason why Waldron & Sons, Inc., is not qualified to perform the work called for in the Contract Documents.

The Notice of Intent to Award Contract was issued on August 8, 2022, in anticipation of an award by Crook County on August 17, 2022. Per Oregon state rules associated with project funding, the Notice of Intent to Award Contract must be sent to contractors that submitted bids for the project, and then a seven-day protest period begins. Once the required seven-day protest period has expired, if no protests have been filed, and if Crook County elects to award the Contract to Waldron & Sons, Inc., please sign and date the enclosed Notice of Award and return it to me (a PDF scan is acceptable). We will forward the Notice of Award, along with the required Contract insurance and bonding forms, to Waldron & Sons,

Bob O'Neal
August 9, 2022
Page -2-

Inc., so the Contracts, including Performance and Payment Bonds, can be prepared for Crook County's review and approval.

If you have any questions regarding the bidding and award process or any other project information, please feel free to contact me.

Sincerely,

ANDERSON PERRY & ASSOCIATES, INC.

By 
Andy Lindsey, P.E.

AL/cc

Enclosures

cc: File No. 445-02-55 (w/encl.)

G:\Clients\Crook County\Bridges\445-02 Weigand Road Bridge\Correspondence\O'Neal - Award Letter-Contract Weigand.docx

NOTICE OF AWARD

Date of Issuance:

Owner: **Crook County, Oregon**

Engineer: **Anderson Perry & Associates, Inc.**

Project: **Central Oregon Canal - Weigand Road Bridge Replacement - 2022**

Bidder: **Waldron & Sons, Inc.**

Bidder's Address: **64330 Bend-Redmond Highway, Bend, Oregon 97703**

TO BIDDER:

You are notified that Owner has accepted your Bid dated July 28, 2022, for the above Contract, and that you are the Successful Bidder and are awarded a Contract for: Central Oregon Canal - Weigand Road Bridge Replacement - 2022.

The Contract Price of the awarded Contract is: \$577,046.17

You must comply with the following conditions within 15 days of the date you receive this Notice of Award.

1. Notice of Award

Acknowledge acceptance of the Project award in the space provided on this Notice of Award form. Be sure to include the date, as well as the signature and title of the person signing the Award form. **Return all 3 copies to the Engineer.**

2. Agreement Between Owner and Contractor

Date and sign all **3** copies of the attached Agreement form. **Return all 3 copies** to the Engineer.

3. Payment and Performance Bonds

Provide the Construction Performance and Payment Bonds. Enclosed are **3** copies of the Payment Bond and **3** copies of the Performance Bond forms. Include an appropriate Power of Attorney which is properly dated with each of the bonds. **Additionally, note that the date shown on the Payment and Performance Bonds must be on or after the date shown on the Agreement.** The date on the Power of Attorney should be the same as shown on the Bond. These Payment and Performance Bond forms must be used, and no others will be accepted. Return **3** completed copies to the Engineer.

4. Certificate of Insurance

Complete the enclosed Certificate of Insurance form. The enclosed Certificate of Insurance form is the only acceptable form to be used for this project. Standard ACORD forms from the insurance company will be required to be attached to this form. Be sure to include Worker's Compensation certificates. Return all **3** copies to the Engineer.

5. Statutory Public Works Bond

The Contractor and applicable Subcontractors must file a Public Works Bond with the Construction Contractor's Board in accordance with Oregon Laws 2005, Chapter 360, Section 2. Verification that this bond has been filed by the Contractor must be submitted to the Engineer.

6. Other requirements

Failure to comply with these conditions within the time specified will entitle Owner to consider you in default, annul this Notice of Award, and declare your Bid security forfeited.

Within 20 days after you comply with the above conditions, Owner will return to you one fully executed counterpart of the Agreement and Contract Documents.

Crook County, Oregon
(OWNER)

By: _____
(AUTHORIZED SIGNATURE)

(NAME)

(TITLE)

ACCEPTANCE OF NOTICE

Receipt of the above NOTICE OF AWARD is hereby acknowledged by _____
_____ this the _____ day of _____, 2022.

By: _____

Name: _____

Title: _____

Copy to Owner

BID TABULATION											
ANDERSON PERRY & ASSOCIATES, INC. P.O. Box 1107 La Grande, Oregon 97850				PROJECT: Crook County, Oregon Central Oregon Canal - Weigand Road Bridge Replacement - 2022				OWNER: Crook County, Oregon 1306 N. Main Street Prineville, Oregon 97754			
Bid Opening: 2:00 p.m., July 28, 2022, at the Crook County Road Department, 1306 N. Main Street, Prineville, Oregon 97754				BIDDERS							
				Engineer's Estimate		Waldron & Sons, Inc.		Marcum & Sons, LLC		Bent, LLC	
Item	Description	Unit	Amount	Unit Price	Total	Unit Price	Total	Unit Price	Total	Unit Price	Total
1	Mobilization (not to exceed 10% of Total Bid Price)	LS	1	\$65,000.00	\$65,000.00	\$55,573.77	\$55,573.77	\$51,708.00	\$51,708.00	\$71,900.00	\$71,900.00
2	Temporary Work Zone Traffic Control, Complete	LS	1	\$5,000.00	\$5,000.00	\$3,775.00	\$3,775.00	\$4,540.00	\$4,540.00	\$5,200.00	\$5,200.00
3	Erosion Control	LS	1	\$2,500.00	\$2,500.00	\$2,107.00	\$2,107.00	\$2,040.00	\$2,040.00	\$2,500.00	\$2,500.00
4	Sediment Fence	Foot	850	\$4.00	\$3,400.00	\$6.75	\$5,737.50	\$2.50	\$2,125.00	\$4.00	\$3,400.00
5	Pollution Control Plan	LS	1	\$2,500.00	\$2,500.00	\$779.00	\$779.00	\$250.00	\$250.00	\$600.00	\$600.00
6	Removal of Structures and Obstructions	LS	1	\$9,000.00	\$9,000.00	\$17,700.00	\$17,700.00	\$1,660.00	\$1,660.00	\$5,800.00	\$5,800.00
7	Clearing and Grubbing	LS	1	\$9,000.00	\$9,000.00	\$17,600.00	\$17,600.00	\$3,320.00	\$3,320.00	\$3,500.00	\$3,500.00
8	Earthwork	LS	1	\$39,000.00	\$39,000.00	\$13,987.00	\$13,987.00	\$24,630.00	\$24,630.00	\$28,500.00	\$28,500.00
9	Riprap Geotextile, Type 2	SY	240	\$4.00	\$960.00	\$1.47	\$352.80	\$3.65	\$876.00	\$4.00	\$960.00
10	Loose Riprap, Class 200	Ton	230	\$50.00	\$11,500.00	\$61.00	\$14,030.00	\$61.50	\$14,145.00	\$110.00	\$25,300.00
11	Loose Riprap, Class 700	Ton	120	\$60.00	\$7,200.00	\$47.97	\$5,756.40	\$60.40	\$7,248.00	\$105.00	\$12,600.00
12	10-inch C900 Polyvinyl Chloride (PVC) Pipe	Foot	60	\$100.00	\$6,000.00	\$62.25	\$3,735.00	\$91.50	\$5,490.00	\$205.00	\$12,300.00
13	12-inch C900 PVC Pipe	Foot	140	\$110.00	\$15,400.00	\$84.17	\$11,783.80	\$104.00	\$14,560.00	\$200.00	\$28,000.00
14	Drainage Curb	Foot	20	\$50.00	\$1,000.00	\$28.77	\$575.40	\$40.00	\$800.00	\$55.00	\$1,100.00
15	Bridge Removal Work	LS	1	\$44,800.00	\$44,800.00	\$14,775.00	\$14,775.00	\$11,720.00	\$11,720.00	\$25,000.00	\$25,000.00
16	Structure Excavation	LS	1	\$17,000.00	\$17,000.00	\$5,807.00	\$5,807.00	\$13,580.00	\$13,580.00	\$10,500.00	\$10,500.00
17	Granular Structure Backfill	LS	1	\$9,900.00	\$9,900.00	\$2,403.00	\$2,403.00	\$14,550.00	\$14,550.00	\$11,500.00	\$11,500.00
18	Reinforcement	LS	1	\$40,000.00	\$40,000.00	\$19,277.00	\$19,277.00	\$17,800.00	\$17,800.00	\$13,000.00	\$13,000.00
19	General Structural Concrete, Class 3300	LS	1	\$108,000.00	\$108,000.00	\$63,777.00	\$63,777.00	\$75,450.00	\$75,450.00	\$95,000.00	\$95,000.00
20	Reinforced Concrete Bridge End Panels	SY	130	\$450.00	\$58,500.00	\$287.00	\$37,310.00	\$514.00	\$66,820.00	\$480.00	\$62,400.00
21	15-inch Precast Prestressed Slabs	Foot	230	\$350.00	\$80,500.00	\$507.77	\$116,787.10	\$578.93	\$133,153.90	\$695.00	\$159,850.00
22	2-Tube Side Mount Steel Rail	LS	1	\$16,500.00	\$16,500.00	\$26,350.00	\$26,350.00	\$22,675.00	\$22,675.00	\$21,600.00	\$21,600.00
23	Rolled Waterproof Membrane	SF	920	\$7.00	\$6,440.00	\$5.17	\$4,756.40	\$5.50	\$5,060.00	\$8.00	\$7,360.00
24	Aggregate Base	Ton	1,200	\$45.00	\$54,000.00	\$33.03	\$39,636.00	\$25.50	\$30,600.00	\$31.00	\$37,200.00
25	Level 3, 1/2-inch ACP Mixture	Ton	360	\$120.00	\$43,200.00	\$105.00	\$37,800.00	\$100.00	\$36,000.00	\$99.00	\$35,640.00

Indicates math or rounding error.

BID TABULATION											
ANDERSON PERRY & ASSOCIATES, INC. P.O. BOX 1107 LA GRANDE, OREGON 97850				PROJECT: Crook County, Oregon Central Oregon Canal - Weigand Road Bridge Replacement - 2022				OWNER: Crook County, Oregon 1306 N. Main Street Prineville, Oregon 97754			
Bid Opening: 2:00 p.m., July 28, 2022, at the Crook County Road Department, 1306 N. Main Street, Prineville, Oregon 97754				BIDDERS							
				Engineer's Estimate		Waldron & Sons, Inc.		Marcum & Sons, LLC		Bent, LLC	
Item	Description	Unit	Amount	Unit Price	Total	Unit Price	Total	Unit Price	Total	Unit Price	Total
26	Extra for Asphalt Approaches	Each	5	\$1,000.00	\$5,000.00	\$1,325.00	\$6,625.00	\$800.00	\$4,000.00	\$825.00	\$4,125.00
27	Guardrail Type 3	Foot	21	\$100.00	\$2,100.00	\$65.00	\$1,365.00	\$107.00	\$2,247.00	\$110.00	\$2,310.00
28	Guardrail Type 4	Foot	38	\$60.00	\$2,280.00	\$75.00	\$2,850.00	\$80.00	\$3,040.00	\$85.00	\$3,230.00
29	Guardrail Anchor, Type 1 Modified	Each	4	\$800.00	\$3,200.00	\$1,400.00	\$5,600.00	\$940.00	\$3,760.00	\$1,000.00	\$4,000.00
30	Guardrail End Pieces, Type B	Each	3	\$100.00	\$300.00	\$250.00	\$750.00	\$140.00	\$420.00	\$145.00	\$435.00
31	Guardrail Transition	Each	4	\$3,000.00	\$12,000.00	\$5,300.00	\$21,200.00	\$3,150.00	\$12,600.00	\$3,250.00	\$13,000.00
32	Guardrail Terminals, Non-Flared	Each	1	\$3,000.00	\$3,000.00	\$5,500.00	\$5,500.00	\$2,950.00	\$2,950.00	\$3,100.00	\$3,100.00
33	Longitudinal Pavement Markings - Paint	Foot	125	\$2.00	\$250.00	\$33.00	\$4,125.00	\$4.00	\$500.00	\$5.00	\$625.00
34	Permanent Seeding	LS	1	\$2,500.00	\$2,500.00	\$3,500.00	\$3,500.00	\$3,500.00	\$3,500.00	\$3,600.00	\$3,600.00
35	Removing and Rebuilding Fence	Foot	160	\$75.00	\$12,000.00	\$21.00	\$3,360.00	\$29.50	\$4,720.00	\$30.00	\$4,800.00
		TOTAL BID PRICE			\$698,930.00		\$577,046.17		\$598,537.90		\$719,935.00

Indicates math or rounding error.

BID TABULATION

ANDERSON PERRY & ASSOCIATES, INC.
P.O. Box 1107
La Grande, Oregon 97850

PROJECT: Crook County, Oregon
Central Oregon Canal - Weigand Road
Bridge Replacement - 2022

OWNER: Crook County, Oregon
1306 N. Main Street
Prineville, Oregon 97754

Bid Opening: 2:00 p.m., July 28, 2022, at the Crook County Road
Department, 1306 N. Main Street, Prineville, Oregon 97754

BIDDERS

Item	Description	Unit	Amount	Engineer's Estimate		JAL Construction, Inc.		Cascade Civil Corp		Oregon State Bridge Construction, Inc.	
				Unit Price	Total	Unit Price	Total	Unit Price	Total	Unit Price	Total
1	Mobilization (not to exceed 10% of Total Bid Price)	LS	1	\$65,000.00	\$65,000.00	\$70,000.00	\$70,000.00	\$21,800.00	\$21,800.00	\$84,500.00	\$84,500.00
2	Temporary Work Zone Traffic Control, Complete	LS	1	\$5,000.00	\$5,000.00	\$9,000.00	\$9,000.00	\$5,500.00	\$5,500.00	\$10,000.00	\$10,000.00
3	Erosion Control	LS	1	\$2,500.00	\$2,500.00	\$4,000.00	\$4,000.00	\$1,500.00	\$1,500.00	\$10,000.00	\$10,000.00
4	Sediment Fence	Foot	850	\$4.00	\$3,400.00	\$4.00	\$3,400.00	\$6.00	\$5,100.00	\$6.75	\$5,737.50
5	Pollution Control Plan	LS	1	\$2,500.00	\$2,500.00	\$1,500.00	\$1,500.00	\$650.00	\$650.00	\$950.00	\$950.00
6	Removal of Structures and Obstructions	LS	1	\$9,000.00	\$9,000.00	\$20,000.00	\$20,000.00	\$1,200.00	\$1,200.00	\$20,000.00	\$20,000.00
7	Clearing and Grubbing	LS	1	\$9,000.00	\$9,000.00	\$25,000.00	\$25,000.00	\$4,500.00	\$4,500.00	\$30,000.00	\$30,000.00
8	Earthwork	LS	1	\$39,000.00	\$39,000.00	\$40,000.00	\$40,000.00	\$34,000.00	\$34,000.00	\$35,000.00	\$35,000.00
9	Riprap Geotextile, Type 2	SY	240	\$4.00	\$960.00	\$3.00	\$720.00	\$3.00	\$720.00	\$5.00	\$1,200.00
10	Loose Riprap, Class 200	Ton	230	\$50.00	\$11,500.00	\$55.00	\$12,650.00	\$85.00	\$19,550.00	\$65.00	\$14,950.00
11	Loose Riprap, Class 700	Ton	120	\$60.00	\$7,200.00	\$75.00	\$9,000.00	\$90.00	\$10,800.00	\$85.00	\$10,200.00
12	10-inch C900 Polyvinyl Chloride (PVC) Pipe	Foot	60	\$100.00	\$6,000.00	\$100.00	\$6,000.00	\$90.00	\$5,400.00	\$241.00	\$14,460.00
13	12-inch C900 PVC Pipe	Foot	140	\$110.00	\$15,400.00	\$115.00	\$16,100.00	\$110.00	\$15,400.00	\$245.00	\$34,300.00
14	Drainage Curb	Foot	20	\$50.00	\$1,000.00	\$60.00	\$1,200.00	\$45.00	\$900.00	\$100.00	\$2,000.00
15	Bridge Removal Work	LS	1	\$44,800.00	\$44,800.00	\$16,000.00	\$16,000.00	\$38,000.00	\$38,000.00	\$50,000.00	\$50,000.00
16	Structure Excavation	LS	1	\$17,000.00	\$17,000.00	\$15,000.00	\$15,000.00	\$5,500.00	\$5,500.00	\$17,750.00	\$17,750.00
17	Granular Structure Backfill	LS	1	\$9,900.00	\$9,900.00	\$3,200.00	\$3,200.00	\$16,000.00	\$16,000.00	\$18,750.00	\$18,750.00
18	Reinforcement	LS	1	\$40,000.00	\$40,000.00	\$22,000.00	\$22,000.00	\$68,000.00	\$68,000.00	\$40,000.00	\$40,000.00
19	General Structural Concrete, Class 3300	LS	1	\$108,000.00	\$108,000.00	\$85,000.00	\$85,000.00	\$141,000.00	\$141,000.00	\$100,000.00	\$100,000.00
20	Reinforced Concrete Bridge End Panels	SY	130	\$450.00	\$58,500.00	\$400.00	\$52,000.00	\$230.00	\$29,900.00	\$515.00	\$66,950.00
21	15-inch Precast Prestressed Slabs	Foot	230	\$350.00	\$80,500.00	\$660.00	\$151,800.00	\$610.00	\$140,300.00	\$530.00	\$121,900.00
22	2-Tube Side Mount Steel Rail	LS	1	\$16,500.00	\$16,500.00	\$15,000.00	\$15,000.00	\$21,454.00	\$21,454.00	\$30,000.00	\$30,000.00
23	Rolled Waterproof Membrane	SF	920	\$7.00	\$6,440.00	\$30.00	\$27,600.00	\$5.00	\$4,600.00	\$5.50	\$5,060.00
24	Aggregate Base	Ton	1,200	\$45.00	\$54,000.00	\$32.00	\$38,400.00	\$58.00	\$69,600.00	\$41.50	\$49,800.00
25	Level 3, 1/2-inch ACP Mixture	Ton	360	\$120.00	\$43,200.00	\$130.00	\$46,800.00	\$107.00	\$38,520.00	\$96.85	\$34,866.00

Indicates math or rounding error.

BID TABULATION											
ANDERSON PERRY & ASSOCIATES, INC. P.O. BOX 1107 LA GRANDE, OREGON 97850				PROJECT: Crook County, Oregon Central Oregon Canal - Weigand Road Bridge Replacement - 2022				OWNER: Crook County, Oregon 1306 N. Main Street Prineville, Oregon 97754			
Bid Opening: 2:00 p.m., July 28, 2022, at the Crook County Road Department, 1306 N. Main Street, Prineville, Oregon 97754				BIDDERS							
				Engineer's Estimate		JAL Construction, Inc.		Cascade Civil Corp		Oregon State Bridge Construction, Inc.	
Item	Description	Unit	Amount	Unit Price	Total	Unit Price	Total	Unit Price	Total	Unit Price	Total
26	Extra for Asphalt Approaches	Each	5	\$1,000.00	\$5,000.00	\$500.00	\$2,500.00	\$880.00	\$4,400.00	\$800.00	\$4,000.00
27	Guardrail Type 3	Foot	21	\$100.00	\$2,100.00	\$170.00	\$3,570.00	\$117.00	\$2,457.00	\$107.00	\$2,247.00
28	Guardrail Type 4	Foot	38	\$60.00	\$2,280.00	\$100.00	\$3,800.00	\$88.00	\$3,344.00	\$80.00	\$3,040.00
29	Guardrail Anchor, Type 1 Modified	Each	4	\$800.00	\$3,200.00	\$1,250.00	\$5,000.00	\$1,034.00	\$4,136.00	\$940.00	\$3,760.00
30	Guardrail End Pieces, Type B	Each	3	\$100.00	\$300.00	\$350.00	\$1,050.00	\$154.00	\$462.00	\$140.00	\$420.00
31	Guardrail Transition	Each	4	\$3,000.00	\$12,000.00	\$4,000.00	\$16,000.00	\$3,465.00	\$13,860.00	\$3,150.00	\$12,600.00
32	Guardrail Terminals, Non-Flared	Each	1	\$3,000.00	\$3,000.00	\$7,000.00	\$7,000.00	\$3,245.00	\$3,245.00	\$2,950.00	\$2,950.00
33	Longitudinal Pavement Markings - Paint	Foot	125	\$2.00	\$250.00	\$2.00	\$250.00	\$15.00	\$1,875.00	\$6.00	\$750.00
34	Permanent Seeding	LS	1	\$2,500.00	\$2,500.00	\$4,000.00	\$4,000.00	\$3,850.00	\$3,850.00	\$3,500.00	\$3,500.00
35	Removing and Rebuilding Fence	Foot	160	\$75.00	\$12,000.00	\$20.00	\$3,200.00	\$22.00	\$3,520.00	\$21.00	\$3,360.00
		TOTAL BID PRICE			\$698,930.00		\$737,740.00		\$741,043.00		\$845,000.50

Indicates math or rounding error.

BID TABULATION

ANDERSON PERRY & ASSOCIATES, INC.
P.O. Box 1107
La Grande, Oregon 97850

PROJECT: Crook County, Oregon
Central Oregon Canal - Weigand Road
Bridge Replacement - 2022

OWNER: Crook County, Oregon
1306 N. Main Street
Prineville, Oregon 97754

Bid Opening: 2:00 p.m., July 28, 2022, at the Crook County Road Department, 1306 N. Main Street, Prineville, Oregon 97754

				BIDDERS							
				Engineer's Estimate		2KG Contractors, Inc.					
Item	Description	Unit	Amount	Unit Price	Total	Unit Price	Total	Unit Price	Total	Unit Price	Total
1	Mobilization (not to exceed 10% of Total Bid Price)	LS	1	\$65,000.00	\$65,000.00	\$80,000.00	\$80,000.00				
2	Temporary Work Zone Traffic Control, Complete	LS	1	\$5,000.00	\$5,000.00	\$6,000.00	\$6,000.00				
3	Erosion Control	LS	1	\$2,500.00	\$2,500.00	\$1,500.00	\$1,500.00				
4	Sediment Fence	Foot	850	\$4.00	\$3,400.00	\$7.00	\$5,950.00				
5	Pollution Control Plan	LS	1	\$2,500.00	\$2,500.00	\$1,000.00	\$1,000.00				
6	Removal of Structures and Obstructions	LS	1	\$9,000.00	\$9,000.00	\$30,000.00	\$30,000.00				
7	Clearing and Grubbing	LS	1	\$9,000.00	\$9,000.00	\$1,500.00	\$1,500.00				
8	Earthwork	LS	1	\$39,000.00	\$39,000.00	\$77,000.00	\$77,000.00				
9	Riprap Geotextile, Type 2	SY	240	\$4.00	\$960.00	\$2.00	\$480.00				
10	Loose Riprap, Class 200	Ton	230	\$50.00	\$11,500.00	\$120.00	\$27,600.00				
11	Loose Riprap, Class 700	Ton	120	\$60.00	\$7,200.00	\$120.00	\$14,400.00				
12	10-inch C900 Polyvinyl Chloride (PVC) Pipe	Foot	60	\$100.00	\$6,000.00	\$100.00	\$6,000.00				
13	12-inch C900 PVC Pipe	Foot	140	\$110.00	\$15,400.00	\$100.00	\$14,000.00				
14	Drainage Curb	Foot	20	\$50.00	\$1,000.00	\$100.00	\$2,000.00				
15	Bridge Removal Work	LS	1	\$44,800.00	\$44,800.00	\$35,000.00	\$35,000.00				
16	Structure Excavation	LS	1	\$17,000.00	\$17,000.00	\$60,000.00	\$60,000.00				
17	Granular Structure Backfill	LS	1	\$9,900.00	\$9,900.00	\$6,000.00	\$6,000.00				
18	Reinforcement	LS	1	\$40,000.00	\$40,000.00	\$15,000.00	\$15,000.00				
19	General Structural Concrete, Class 3300	LS	1	\$108,000.00	\$108,000.00	\$140,000.00	\$140,000.00				
20	Reinforced Concrete Bridge End Panels	SY	130	\$450.00	\$58,500.00	\$300.00	\$39,000.00				
21	15-inch Precast Prestressed Slabs	Foot	230	\$350.00	\$80,500.00	\$640.00	\$147,200.00				
22	2-Tube Side Mount Steel Rail	LS	1	\$16,500.00	\$16,500.00	\$45,000.00	\$45,000.00				
23	Rolled Waterproof Membrane	SF	920	\$7.00	\$6,440.00	\$6.00	\$5,520.00				
24	Aggregate Base	Ton	1,200	\$45.00	\$54,000.00	\$40.00	\$48,000.00				
25	Level 3, 1/2-inch ACP Mixture	Ton	360	\$120.00	\$43,200.00	\$102.00	\$36,720.00				

Indicates math or rounding error.

BID TABULATION											
ANDERSON PERRY & ASSOCIATES, INC. P.O. BOX 1107 LA GRANDE, OREGON 97850				PROJECT: Crook County, Oregon Central Oregon Canal - Weigand Road Bridge Replacement - 2022				OWNER: Crook County, Oregon 1306 N. Main Street Prineville, Oregon 97754			
Bid Opening: 2:00 p.m., July 28, 2022, at the Crook County Road Department, 1306 N. Main Street, Prineville, Oregon 97754				BIDDERS							
				Engineer's Estimate		2KG Contractors, Inc.					
Item	Description	Unit	Amount	Unit Price	Total	Unit Price	Total	Unit Price	Total	Unit Price	Total
26	Extra for Asphalt Approaches	Each	5	\$1,000.00	\$5,000.00	\$950.00	\$4,750.00				
27	Guardrail Type 3	Foot	21	\$100.00	\$2,100.00	\$115.00	\$2,415.00				
28	Guardrail Type 4	Foot	38	\$60.00	\$2,280.00	\$85.00	\$3,230.00				
29	Guardrail Anchor, Type 1 Modified	Each	4	\$800.00	\$3,200.00	\$1,000.00	\$4,000.00				
30	Guardrail End Pieces, Type B	Each	3	\$100.00	\$300.00	\$155.00	\$465.00				
31	Guardrail Transition	Each	4	\$3,000.00	\$12,000.00	\$3,300.00	\$13,200.00				
32	Guardrail Terminals, Non-Flared	Each	1	\$3,000.00	\$3,000.00	\$3,200.00	\$3,200.00				
33	Longitudinal Pavement Markings - Paint	Foot	125	\$2.00	\$250.00	\$12.00	\$1,500.00				
34	Permanent Seeding	LS	1	\$2,500.00	\$2,500.00	\$3,500.00	\$3,500.00				
35	Removing and Rebuilding Fence	Foot	160	\$75.00	\$12,000.00	\$19.00	\$3,040.00				
		TOTAL BID PRICE			\$698,930.00		\$884,170.00				

Indicates math or rounding error.

BIDDER'S PACKET



CROOK COUNTY, OREGON

CENTRAL OREGON CANAL - WEIGAND ROAD BRIDGE REPLACEMENT

2022



engineering • surveying • natural resources

1901 N. Fir Street - La Grande, OR 97850 Ph: (541) 963-8309 Fax: (541) 963-5456
LA GRANDE, OR. WALLA WALLA, WA. REDMOND, OR. HERMISTON, OR

TABLE OF CONTENTS
Bidder's Packet

	PAGE
Bid Form	1 to 6
Bid Bond	
Bidder's Performance and Payment Bond Statement	
Bidder's Certification Statement as Required by Certain Oregon Revised Statutes (ORS)	
First-Tier Subcontractor Disclosure Form	

BID FORM

Crook County, Oregon

Central Oregon Canal - Weigand Road Bridge Replacement - 2022

TABLE OF CONTENTS

	Page
ARTICLE 1 – Bid Recipient.....	1
ARTICLE 2 – Bidder’s Acknowledgements	1
ARTICLE 3 – Bidder’s Representations	1
ARTICLE 4 – Bidder’s Certification	2
ARTICLE 5 – Bid Schedule	3
ARTICLE 6 – Time of Completion	5
ARTICLE 7 – Attachments to this Bid	5
ARTICLE 8 – Defined Terms	5
ARTICLE 9 – Bid Submittal	5

ARTICLE 1 – BID RECIPIENT

- 1.01 This Bid is submitted to:

**Crook County, Oregon
1306 N. Main Street
Prineville, Oregon 97754**

- 1.02 The undersigned Bidder proposes and agrees, if this Bid is accepted, to enter into an Agreement with Owner in the form included in the Bidding Documents to perform all Work as specified or indicated in the Bidding Documents for the prices and within the times indicated in this Bid and in accordance with the other terms and conditions of the Bidding Documents.

ARTICLE 2 – BIDDER'S ACKNOWLEDGEMENTS

- 2.01 Bidder accepts all of the terms and conditions of the Instructions to Bidders, including without limitation those dealing with the disposition of Bid security. This Bid will remain subject to acceptance for 60 days after the Bid opening, or for such longer period of time that Bidder may agree to in writing upon request of Owner.

ARTICLE 3 – BIDDER'S REPRESENTATIONS

- 3.01 In submitting this Bid, Bidder represents that:

- A. Bidder has examined and carefully studied the Bidding Documents, and any data and reference items identified in the Bidding Documents, and hereby acknowledges receipt of the following Addenda:

<u>Addendum No.</u>	<u>Addendum Date</u>
<u>1</u>	<u>7-19-22</u>
<u> </u>	<u> </u>
<u> </u>	<u> </u>
<u> </u>	<u> </u>

- B. Bidder has visited the Site, conducted a thorough, alert visual examination of the Site and adjacent areas, and become familiar with and satisfied itself as to the general, local, and Site conditions that may affect cost, progress, and performance of the Work.
- C. Bidder is familiar with and has satisfied itself as to all Laws and Regulations that may affect cost, progress, and performance of the Work.
- D. Bidder has carefully studied all: (1) reports of explorations and tests of subsurface conditions at or adjacent to the Site and all drawings of physical conditions relating to existing surface or subsurface structures at the Site that have been identified in the Supplementary Conditions, especially with respect to Technical Data in such reports and drawings, and (2) reports and drawings relating to Hazardous Environmental Conditions, if any, at or adjacent to the Site that have been identified in the Supplementary Conditions, especially with respect to Technical Data in such reports and drawings.
- E. Bidder has considered the information known to Bidder itself; information commonly known to contractors doing business in the locality of the Site; information and observations obtained from visits to the Site; the Bidding Documents; and any Site-related reports and drawings identified in the Bidding Documents, with respect to the effect of

such information, observations, and documents on (1) the cost, progress, and performance of the Work; (2) the means, methods, techniques, sequences, and procedures of construction to be employed by Bidder; and (3) Bidder's safety precautions and programs.

- F. Bidder agrees, based on the information and observations referred to in the preceding paragraph, that no further examinations, investigations, explorations, tests, studies, or data are necessary for the determination of this Bid for performance of the Work at the price bid and within the times required, and in accordance with the other terms and conditions of the Bidding Documents.
- G. Bidder is aware of the general nature of work to be performed by Owner and others at the Site that relates to the Work as indicated in the Bidding Documents.
- H. Bidder has given Engineer written notice of all conflicts, errors, ambiguities, or discrepancies that Bidder has discovered in the Bidding Documents, and confirms that the written resolution thereof by Engineer is acceptable to Bidder.
- I. The Bidding Documents are generally sufficient to indicate and convey understanding of all terms and conditions for the performance and furnishing of the Work.
- J. The submission of this Bid constitutes an incontrovertible representation by Bidder that Bidder has complied with every requirement of this Article, and that without exception the Bid and all prices in the Bid are premised upon performing and furnishing the Work required by the Bidding Documents.

ARTICLE 4 – BIDDER'S CERTIFICATION

4.01 Bidder certifies that:

- A. This Bid is genuine and not made in the interest of or on behalf of any undisclosed individual or entity and is not submitted in conformity with any collusive agreement or rules of any group, association, organization, or corporation;
- B. Bidder has not directly or indirectly induced or solicited any other Bidder to submit a false or sham Bid;
- C. Bidder has not solicited or induced any individual or entity to refrain from bidding; and
- D. Bidder has not engaged in corrupt, fraudulent, collusive, or coercive practices in competing for the Contract. For the purposes of this Paragraph 4.01.D:
 - 1. "corrupt practice" means the offering, giving, receiving, or soliciting of any thing of value likely to influence the action of a public official in the bidding process;
 - 2. "fraudulent practice" means an intentional misrepresentation of facts made (a) to influence the bidding process to the detriment of Owner, (b) to establish bid prices at artificial non-competitive levels, or (c) to deprive Owner of the benefits of free and open competition;
 - 3. "collusive practice" means a scheme or arrangement between two or more Bidders, with or without the knowledge of Owner, a purpose of which is to establish bid prices at artificial, non-competitive levels; and
 - 4. "coercive practice" means harming or threatening to harm, directly or indirectly, persons or their property to influence their participation in the bidding process or affect the execution of the Contract.

**INSTRUCTIONS FOR
FIRST-TIER SUBCONTRACTOR DISCLOSURE FORM**

1. This form must be submitted within two (2) working hours of the advertised Bid closing date and time. (See disclosure deadline on Disclosure Form and location where form must be submitted.) Working hours include the hours between 8 a.m. and 5 p.m., excluding the noon hour.
2. This form may be submitted to the Owner by one of three means:
 - a. Include the completed form in the envelope containing the Bid, and note on the outside of the envelope that the form is included.
 - b. Submit the completed form to the Owner separately from the Bid, within the time required, to the address listed on the form.
 - c. Fax the completed form to the fax number shown on the form.
3. Reference ARTICLE 22 in the Instructions to Bidders for further instructions relative to this disclosure.

NOTE: It shall be the Bidder's sole responsibility to ensure the form is delivered to the Owner within the required deadline. The Owner assumes no liability for a malfunction of the Owner's equipment or for any other cause. The resulted failure of the Owner to receive the Disclosure Form due to fax problems or any other problem will not relieve the Bidder from meeting the deadline.

BID BOND

Any singular reference to Bidder, Surety, Owner or other party shall be considered plural where applicable.

BIDDER (*Name and Address*):

SURETY (*Name, and Address of Principal Place of Business*):

OWNER (*Name and Address*):

**Crook County, Oregon
1306 N. Main Street
Prineville, Oregon 97754**

BID

Bid Due Date:

Description (*Project Name— Include Location*): **Crook County, Oregon - Central Oregon Canal -
Weigand Road Bridge Replacement - 2022**

BOND

Bond Number:

Date:

Penal sum _____ \$ _____
(Words) (Figures)

Surety and Bidder, intending to be legally bound hereby, subject to the terms set forth below, do each cause this Bid Bond to be duly executed by an authorized officer, agent, or representative.

BIDDER

SURETY

(Seal)

Bidder's Name and Corporate Seal

(Seal)

Surety's Name and Corporate Seal

By:

Signature

By:

Signature (Attach Power of Attorney)

Print Name

Print Name

Title

Title

Attest:

Signature

Attest:

Signature

Title

Title

Note: Addresses are to be used for giving any required notice.

Provide execution by any additional parties, such as joint venturers, if necessary.

1. Bidder and Surety, jointly and severally, bind themselves, their heirs, executors, administrators, successors, and assigns to pay to Owner upon default of Bidder the penal sum set forth on the face of this Bond. Payment of the penal sum is the extent of Bidder's and Surety's liability. Recovery of such penal sum under the terms of this Bond shall be Owner's sole and exclusive remedy upon default of Bidder.
2. Default of Bidder shall occur upon the failure of Bidder to deliver within the time required by the Bidding Documents (or any extension thereof agreed to in writing by Owner) the executed Agreement required by the Bidding Documents and any performance and payment bonds required by the Bidding Documents.
3. This obligation shall be null and void if:
 - 3.1 Owner accepts Bidder's Bid and Bidder delivers within the time required by the Bidding Documents (or any extension thereof agreed to in writing by Owner) the executed Agreement required by the Bidding Documents and any performance and payment bonds required by the Bidding Documents, or
 - 3.2 All Bids are rejected by Owner, or
 - 3.3 Owner fails to issue a Notice of Award to Bidder within the time specified in the Bidding Documents (or any extension thereof agreed to in writing by Bidder and, if applicable, consented to by Surety when required by Paragraph 5 hereof).
4. Payment under this Bond will be due and payable upon default of Bidder and within 30 calendar days after receipt by Bidder and Surety of written notice of default from Owner, which notice will be given with reasonable promptness, identifying this Bond and the Project and including a statement of the amount due.
5. Surety waives notice of any and all defenses based on or arising out of any time extension to issue Notice of Award agreed to in writing by Owner and Bidder, provided that the total time for issuing Notice of Award including extensions shall not in the aggregate exceed 120 days from the Bid due date without Surety's written consent.
6. No suit or action shall be commenced under this Bond prior to 30 calendar days after the notice of default required in Paragraph 4 above is received by Bidder and Surety and in no case later than one year after the Bid due date.
7. Any suit or action under this Bond shall be commenced only in a court of competent jurisdiction located in the state in which the Project is located.
8. Notices required hereunder shall be in writing and sent to Bidder and Surety at their respective addresses shown on the face of this Bond. Such notices may be sent by personal delivery, commercial courier, or by United States Registered or Certified Mail, return receipt requested, postage pre-paid, and shall be deemed to be effective upon receipt by the party concerned.
9. Surety shall cause to be attached to this Bond a current and effective Power of Attorney evidencing the authority of the officer, agent, or representative who executed this Bond on behalf of Surety to execute, seal, and deliver such Bond and bind the Surety thereby.
10. This Bond is intended to conform to all applicable statutory requirements. Any applicable requirement of any applicable statute that has been omitted from this Bond shall be deemed to be included herein as if set forth at length. If any provision of this Bond conflicts with any applicable statute, then the provision of said statute shall govern and the remainder of this Bond that is not in conflict therewith shall continue in full force and effect.
11. The term "Bid" as used herein includes a Bid, offer, or proposal as applicable.

BIDDER'S PERFORMANCE AND PAYMENT BOND STATEMENT

(Name of Contractor) Waldron & Sons, Inc, hereinafter referred to as Bidder, is submitting a Bid to **Crook County, Oregon**, pursuant to the latter's Advertisement for Bids for the Project **Central Oregon Canal - Weigand Road Bridge Replacement - 2022**.

Bidder certifies that if it is awarded the Contract, Bidder has the financial ability to obtain good and sufficient bonds issued by a surety to the Owner in sums equal to the amount of the Bid providing for the faithful performance of the Contract and payment of labor and materials.

The surety requested to issue the Performance and Payment Bonds will be

Intact Insurance Bidder hereby authorizes
(Surety Company)

Intact Insurance to disclose any information
(Surety Company)

to the Owner concerning Bidder's ability to supply Performance and Payment Bonds in the amount of the Contract.

Waldron & Sons, Inc
Bidder
[Signature]
By:

BID BOND

Any singular reference to Bidder, Surety, Owner or other party shall be considered plural where applicable.

BIDDER (Name and Address):

Waldron & Sons, Inc
64330 Bend-Redmond Hwy
Bend, OR 97703

SURETY (Name, and Address of Principal Place of Business):

Atlantic Specialty Insurance Company
605 Highway, 169 North, Suite 800
Plymouth, MN 55441

OWNER (Name and Address):

Crook County, Oregon
1306 N. Main Street
Prineville, Oregon 97754

BID

Bid Due Date: July 28, 2022

Description (Project Name— Include Location): Crook County, Oregon - Central Oregon Canal -
Weigand Road Bridge Replacement - 2022

BOND

Bond Number: Bid Bond

Date: July 28, 2022

Penal sum Ten Percent of Amount Bid \$ 10%

(Words)

(Figures)

Surety and Bidder, intending to be legally bound hereby, subject to the terms set forth below, do each cause this Bid Bond to be duly executed by an authorized officer, agent, or representative.

BIDDER

Waldron & Sons, Inc

(Seal)

SURETY

Atlantic Specialty
Insurance Company

(Seal)

Bidder's Name and Corporate Seal

Surety's Name and Corporate Seal

By:

Signature

Elroy Waldron

Print Name

Pres.

Title

Attest:

Signature

Office Manager

Title

By:

Signature (Attach Power of Attorney)

Melissa Wolf

Print Name

Attorney-In-Fact

Title

Attest:

Signature

Title Witness

Note: Addresses are to be used for giving any required notice.

Provide execution by any additional parties, such as joint venturers, if necessary.



Note: Addresses are to be used for giving any required notice.

Provide execution by any additional parties, such as joint venturers, if necessary.

1. Bidder and Surety, jointly and severally, bind themselves, their heirs, executors, administrators, successors, and assigns to pay to Owner upon default of Bidder the penal sum set forth on the face of this Bond. Payment of the penal sum is the extent of Bidder's and Surety's liability. Recovery of such penal sum under the terms of this Bond shall be Owner's sole and exclusive remedy upon default of Bidder.
2. Default of Bidder shall occur upon the failure of Bidder to deliver within the time required by the Bidding Documents (or any extension thereof agreed to in writing by Owner) the executed Agreement required by the Bidding Documents and any performance and payment bonds required by the Bidding Documents.
3. This obligation shall be null and void if:
 - 3.1 Owner accepts Bidder's Bid and Bidder delivers within the time required by the Bidding Documents (or any extension thereof agreed to in writing by Owner) the executed Agreement required by the Bidding Documents and any performance and payment bonds required by the Bidding Documents, or
 - 3.2 All Bids are rejected by Owner, or
 - 3.3 Owner fails to issue a Notice of Award to Bidder within the time specified in the Bidding Documents (or any extension thereof agreed to in writing by Bidder and, if applicable, consented to by Surety when required by Paragraph 5 hereof).
4. Payment under this Bond will be due and payable upon default of Bidder and within 30 calendar days after receipt by Bidder and Surety of written notice of default from Owner, which notice will be given with reasonable promptness, identifying this Bond and the Project and including a statement of the amount due.
5. Surety waives notice of any and all defenses based on or arising out of any time extension to issue Notice of Award agreed to in writing by Owner and Bidder, provided that the total time for issuing Notice of Award including extensions shall not in the aggregate exceed 120 days from the Bid due date without Surety's written consent.
6. No suit or action shall be commenced under this Bond prior to 30 calendar days after the notice of default required in Paragraph 4 above is received by Bidder and Surety and in no case later than one year after the Bid due date.
7. Any suit or action under this Bond shall be commenced only in a court of competent jurisdiction located in the state in which the Project is located.
8. Notices required hereunder shall be in writing and sent to Bidder and Surety at their respective addresses shown on the face of this Bond. Such notices may be sent by personal delivery, commercial courier, or by United States Registered or Certified Mail, return receipt requested, postage pre-paid, and shall be deemed to be effective upon receipt by the party concerned.
9. Surety shall cause to be attached to this Bond a current and effective Power of Attorney evidencing the authority of the officer, agent, or representative who executed this Bond on behalf of Surety to execute, seal, and deliver such Bond and bind the Surety thereby.
10. This Bond is intended to conform to all applicable statutory requirements. Any applicable requirement of any applicable statute that has been omitted from this Bond shall be deemed to be included herein as if set forth at length. If any provision of this Bond conflicts with any applicable statute, then the provision of said statute shall



govern and the remainder of this Bond that is not in conflict therewith shall continue in full force and effect.

11. The term "Bid" as used herein includes a Bid, offer, or proposal as applicable.



Power of Attorney

Surety Bond No: Bid Bond

Principal: Waldron & Sons, Inc

Obligee: Crook County

KNOW ALL MEN BY THESE PRESENTS, that ATLANTIC SPECIALTY INSURANCE COMPANY, a New York corporation with its principal office in Plymouth, Minnesota, does hereby constitute and appoint: Melissa Wolf, each individually if there be more than one named, its true and lawful Attorney-in-Fact, to make, execute, seal and deliver, for and on its behalf as surety, any and all bonds, recognizances, contracts of indemnity, and all other writings obligatory in the nature thereof; provided that no bond or undertaking executed under this authority shall exceed in amount the sum of: sixty million dollars (\$60,000,000) and the execution of such bonds, recognizances, contracts of indemnity, and all other writings obligatory in the nature thereof in pursuance of these presents, shall be as binding upon said Company as if they had been fully signed by an authorized officer of the Company and sealed with the Company seal. This Power of Attorney is made and executed by authority of the following resolutions adopted by the Board of Directors of ATLANTIC SPECIALTY INSURANCE COMPANY on the twenty-fifth day of September, 2012:

Resolved: That the President, any Senior Vice President or Vice-President (each an "Authorized Officer") may execute for and in behalf of the Company any and all bonds, recognizances, contracts of indemnity, and all other writings obligatory in the nature thereof, and affix the seal of the Company thereto; and that the Authorized Officer may appoint and authorize an Attorney-in-Fact to execute on behalf of the Company any and all such instruments and to affix the Company seal thereto; and that the Authorized Officer may at any time remove any such Attorney-in-Fact and revoke all power and authority given to any such Attorney-in-Fact.

Resolved: That the Attorney-in-Fact may be given full power and authority to execute for and in the name and on behalf of the Company any and all bonds, recognizances, contracts of indemnity, and all other writings obligatory in the nature thereof, and any such instrument executed by any such Attorney-in-Fact shall be as binding upon the Company as if signed and sealed by an Authorized Officer and, further, the Attorney-in-Fact is hereby authorized to verify any affidavit required to be attached to bonds, recognizances, contracts of indemnity, and all other writings obligatory in the nature thereof.

This power of attorney is signed and sealed by facsimile under the authority of the following Resolution adopted by the Board of Directors of ATLANTIC SPECIALTY INSURANCE COMPANY on the twenty-fifth day of September, 2012:

Resolved: That the signature of an Authorized Officer, the signature of the Secretary or the Assistant Secretary, and the Company seal may be affixed by facsimile to any power of attorney or to any certificate relating thereto appointing an Attorney-in-Fact for purposes only of executing and sealing any bond, undertaking, recognizance or other written obligation in the nature thereof, and any such signature and seal where so used, being hereby adopted by the Company as the original signature of such officer and the original seal of the Company, to be valid and binding upon the Company with the same force and effect as though manually affixed.

IN WITNESS WHEREOF, ATLANTIC SPECIALTY INSURANCE COMPANY has caused these presents to be signed by an Authorized Officer and the seal of the Company to be affixed this fifth day of March, 2020.

STATE OF MINNESOTA
HENNEPIN COUNTY



By

Paul J. Brehm, Senior Vice President

On this fifth day of March, 2020, before me personally came Paul J. Brehm, Senior Vice President of ATLANTIC SPECIALTY INSURANCE COMPANY, to me personally known to be the individual and officer described in and who executed the preceding instrument, and he acknowledged the execution of the same, and being by me duly sworn, that he is the said officer of the Company aforesaid, and that the seal affixed to the preceding instrument is the seal of said Company and that the said seal and the signature as such officer was duly affixed and subscribed to the said instrument by the authority and at the direction of the Company.

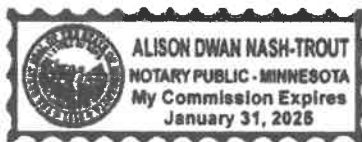

Notary Public

I, the undersigned, Assistant Secretary of ATLANTIC SPECIALTY INSURANCE COMPANY, a New York Corporation, do hereby certify that the foregoing power of attorney is in full force and has not been revoked, and the resolutions set forth above are now in force.

Signed and sealed. Dated 28th day of July, 2022.



Christopher V. Jerry, Secretary

BIDDER'S CERTIFICATION STATEMENTS AS REQUIRED BY

CERTAIN OREGON REVISED STATUTES (ORS)

The Bidder, Waldron & Sons, Inc., certifies to the following:
(Company Name)

- (1) Bidder is registered with the Oregon Construction Contractors Registration Board in accordance with ORS 701.035 through 701.055. The Bidder certifies that Registration Number 147687 allows his/her company to perform Work on Public Works Projects and that this registration is current and valid. The Bidder further certifies that, if awarded the Contract, all Subcontractors performing Work will be registered with the Construction Contractors Registration Board in accordance with ORS 701.035 through 701.055 before the Subcontractors commence Work under the Contract (reference ORS 279C.365).
- (2) Bidder agrees to be bound by and will comply with the provisions of the Oregon Prevailing Wage Law (ORS 279C.800 through ORS 279C.870 and OAR 839-25) and, if applicable, the federal Davis-Bacon Act (40USC1371-1377), which provides for payment of not less than the applicable prevailing wage rate (state or federal, whichever is greater), including fringe benefits, the posting of wage rates on the jobsite, the furnishing of payroll certifications, and other requirements. In addition, the Bidder will comply with ORS 279C.520 and 279C.540 in the hours of employment and the payment of overtime.
- (3) Bidder is in compliance with State of Oregon tax laws in accordance with ORS 305.385.
- (4) Bidder, in accordance with ORS 279A.110, does not discriminate against minorities, women, or emerging small business enterprises in obtaining any subcontracts (reference ORS 279A.110).
- (5) Bidder is a [Non-resident Bidder] or [Resident Bidder] **(circle correct designation)** as defined in ORS 279A.120. "Resident Bidder" means a Bidder that has paid unemployment taxes or income taxes in the State of Oregon during the 12 calendar months immediately preceding submission of the Bid and has a business address in the State of Oregon (reference ORS 279C.365).
- (6) Bidder and Bidder's Subcontractors are not on the Oregon Construction Contractors Board list of corporations, partnerships, or other business entity of which the Contractor or Subcontractor is an owner, shareholder, or officer of the business or was an owner or officer of the business and who have been determined not to be qualified to hold or participate in a public contract for a public improvement.
- (7) Bidder has an employee drug testing program that meets state and federal standards (reference ORS 279C.505).

Bidder: [Signature]

(Signature)

Title: Pres.

Date: 7-28-22

Project: **Crook County, Oregon - Central Oregon Canal -
Weigand Road Bridge Replacement - 2022**

Address for giving notices:

64300 Bend-Redmond Hwy
Bend, Oregon 97703

Telephone Number: 541-382-7028 office

Fax Number: 541-388-3750

Contact Name and e-mail address: Elroy Waldron
Office @ waldronandsons.net

State Contractor License No. 147687

Employer's Federal Tax ID No. 931309883

A Joint Venture requires the signature of all parties involved. Attach evidence of authority to sign.

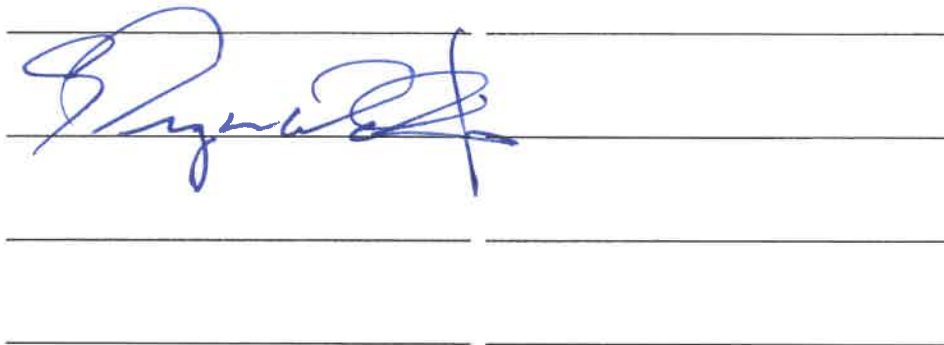

ARTICLE 6 – TIME OF COMPLETION

- 6.01 Bidder agrees that the Work will be substantially complete and will be completed and ready for final payment in accordance with Paragraph 15.06 of the General Conditions on or before the dates or within the number of calendar days indicated in the Agreement.
- 6.02 Bidder accepts the provisions of the Agreement as to liquidated damages.

ARTICLE 7 – ATTACHMENTS TO THIS BID

- 7.01 The following documents are submitted with and made a condition of this Bid:
- A. Required Bid security;
 - B. A completed First-Tier Subcontractor Disclosure Form (see instructions on the form).
 - C. A completed and signed Bidder's Performance and Payment Bond Statement.
 - D. A completed and signed Bidder's Certification Statement as required by certain Oregon Revised Statutes (ORS).

ARTICLE 8 – DEFINED TERMS

- 8.01 The terms used in this Bid with initial capital letters have the meanings stated in the Instructions to Bidders, the General Conditions, and the Supplementary Conditions.

ARTICLE 9 – BID SUBMITTAL

Bidder is: ☐ An Individual ☐ A Partnership ☒ A Corporation ☐ Joint Venture
(Check correct designation.)

BIDDER: *[Indicate correct name of bidding entity]*

Waldron & Sons, Inc
 By: 
[Signature]
Elroy Waldron
[Printed name]
(If Bidder is a corporation, a limited liability company, a partnership, or a joint venture, attach evidence of authority to sign.)

Attest: 
[Signature]
Lisa Cronin
[Printed name]
 Title: Office Manager
 Submittal Date: 7-28-22

788432-82

ARTICLES OF INCORPORATION
OF
WALDRON & SONS, INC.

#3 50
FILED
JAN 05 2001
OREGON
SECRETARY OF STATE

The undersigned natural persons of the age of 21 years or more, acting as incorporators under the Oregon Business Corporation Act, adopt the following Articles of Incorporation:

ARTICLE ONE

Name and Duration. The name of this corporation is Waldron & Sons, Inc., and its duration shall be perpetual.

ARTICLE TWO

Purpose. The purpose or purposes for which the corporation is organized are to engage in any lawful activity for which corporations may be organized under Chapter 57 of the Oregon Revised Statutes.

ARTICLE THREE

Capital Stock. The aggregate number of shares which the corporation shall have the authority to issue is 1000 shares, all of which shall be common stock of the same class, having no par value.

No shareholder shall have the preferential or pre-emptive right to subscribe for or purchase any stock, any rights, warrants or option with respect thereto, or any obligation convertible unto or exchangeable for any such stock or other security, whether out of unissued stock or other securities, or out of stock of other securities acquired by the corporation after the issue thereof, regardless of the consideration therefor.

Each shareholder shall have one vote for each share held of record on all matters submitted for shareholder approval. No shareholder shall be entitled to accumulate his votes for election of directors.

ARTICLE FOUR

Registered Office and Registered Agent. The name of the initial registered agent of the corporation in the State of Oregon, is Elroy Waldron, and the initial registered office of the corporation in the State of Oregon is 64330 Bend Redmond Highway, Bend, OR 97701.

ARTICLE FIVE

Address for Mailing Notices, Registered Office and Registered Agent. The name of the initial registered agent of the corporation in the State of Oregon, is, Elroy Waldron and the address for mailing notices and the initial registered office of the corporation in the State of Oregon, is, 64330 Bend Redmond Hwy, Bend OR 97701.

PAGE 1 - ARTICLES OF INCORPORATION OF WALDRON & SONS, INC.

DUTLI & WILSON Attorneys at Law
545 East Seventh Street Prineville, Oregon 97754
(541) 447-3910 Fax (541) 447-7827

ARTICLES OF INCORPORATION
OF
WALDRON & SONS, INC.

3 50
FILED
JAN 05 2001
OREGON
SECRETARY OF STATE

The undersigned natural persons of the age of 21 years or more, acting as incorporators under the Oregon Business Corporation Act, adopt the following Articles of Incorporation:

ARTICLE ONE

Name and Duration. The name of this corporation is Waldron & Sons, Inc., and its duration shall be perpetual.

ARTICLE TWO

Purpose. The purpose or purposes for which the corporation is organized are to engage in any lawful activity for which corporations may be organized under Chapter 57 of the Oregon Revised Statutes.

ARTICLE THREE

Capital Stock. The aggregate number of shares which the corporation shall have the authority to issue is 1000 shares, all of which shall be common stock of the same class, having no par value.

No shareholder shall have the preferential or pre-emptive right to subscribe for or purchase any stock, any rights, warrants or option with respect thereto, or any obligation convertible unto or exchangeable for any such stock or other security, whether out of unissued stock or other securities, or out of stock of other securities acquired by the corporation after the issue thereof, regardless of the consideration therefor.

Each shareholder shall have one vote for each share held of record on all matters submitted for shareholder approval. No shareholder shall be entitled to accumulate his votes for election of directors.

ARTICLE FOUR

Registered Office and Registered Agent. The name of the initial registered agent of the corporation in the State of Oregon, is Elroy Waldron, and the initial registered office of the corporation in the State of Oregon is 64330 Bend Redmond Highway, Bend, OR 97701.

ARTICLE FIVE

Address for Mailing Notices, Registered Office and Registered Agent. The name of the initial registered agent of the corporation in the State of Oregon, is, Elroy Waldron and the address for mailing notices and the initial registered office of the corporation in the State of Oregon, is, 64330 Bend Redmond Hwy, Bend OR 97701.

PAGE 1 - ARTICLES OF INCORPORATION OF WALDRON & SONS, INC.

DUTLI & WILSON Attorneys at Law
545 East Seventh Street Prineville, Oregon 97754
(541) 447-3910 Fax (541) 447-7827

KM
115

ARTICLE 5 – BID SCHEDULE

5.01 Bidder will complete the Work in accordance with the Contract Documents for the following price(s):

NO.	ITEM	UNIT	UNIT PRICE	AMOUNT	TOTAL PRICE
1.	Mobilization (not to exceed 10% of Total Bid Price)	LS	XXX	All Req'd	<u>55,573.77</u>
2.	Temporary Work Zone Traffic Control, Complete	LS	XXX	All Req'd	<u>3775.00</u>
3.	Erosion Control	LS	XXX	All Req'd	<u>2107.00</u>
4.	Sediment Fence	Foot	<u>6.75</u>	850	<u>5737.50</u>
5.	Pollution Control Plan	LS	XXX	All Req'd	<u>779.00</u>
6.	Removal of Structures and Obstructions	LS	XXX	All Req'd	<u>17,700.00</u>
7.	Clearing and Grubbing	LS	XXX	All Req'd	<u>17,600.00</u>
8.	Earthwork	LS	XXX	All Req'd	<u>13,987.00</u>
9.	Riprap Geotextile, Type 2	SY	<u>1.47</u>	240	<u>352.80</u>
10.	Loose Riprap, Class 200	Ton	<u>61.00</u>	230	<u>14,030.00</u>
11.	Loose Riprap, Class 700	Ton	<u>47.97</u>	120	<u>5756.40</u>
12.	10-inch C900 Polyvinyl Chloride (PVC) Pipe	Foot	<u>62.25</u>	60	<u>3735.00</u>
13.	12-inch C900 PVC Pipe	Foot	<u>84.17</u>	140	<u>11,783.80</u>
14.	Drainage Curb	Foot	<u>28.77</u>	20	<u>575.40</u>
15.	Bridge Removal Work	LS	XXX	All Req'd	<u>14,775.00</u>
16.	Structure Excavation	LS	XXX	All Req'd	<u>5807.00</u>
17.	Granular Structure Backfill	LS	XXX	All Req'd	<u>2403.00</u>
18.	Reinforcement	LS	XXX	All Req'd	<u>19,277.00</u>
19.	General Structural Concrete, Class 3300	LS	XXX	All Req'd	<u>63,777.00</u>
20.	Reinforced Concrete Bridge End Panels	SY	<u>287.00</u>	130	<u>37,310.00</u>
21.	15-inch Precast Prestressed Slabs	Foot	<u>507.77</u>	230	<u>116,787.10</u>
22.	2-Tube Side Mount Steel Rail	LS	XXX	All Req'd	<u>26,350.00</u>
23.	Rolled Waterproof Membrane	SF	<u>5.17</u>	920	<u>4756.40</u>
24.	Aggregate Base	Ton	<u>33.03</u>	1,200	<u>39,636.00</u>
25.	Level 3, 1/2-inch ACP Mixture	Ton	<u>105.00</u>	360	<u>37,800.00</u>
26.	Extra for Asphalt Approaches	Each	<u>1325.00</u>	5	<u>6625.00</u>
27.	Guardrail Type 3	Foot	<u>65.00</u>	21	<u>1365.00</u>
28.	Guardrail Type 4	Foot	<u>75.00</u>	38	<u>2850.00</u>
29.	Guardrail Anchor, Type 1 Modified	Each	<u>1400.00</u>	4	<u>5600.00</u>

NO.	ITEM	UNIT	UNIT PRICE	AMOUNT	TOTAL PRICE
30.	Guardrail End Pieces, Type B	Each	<u>250.00</u>	3	<u>750.00</u>
31.	Guardrail Transition	Each	<u>5300.00</u>	4	<u>21,200.00</u>
32.	Guardrail Terminals, Non-Flared	Each	<u>5500.00</u>	1	<u>5,500.00</u>
33.	Longitudinal Pavement Markings - Paint	Foot	<u>33.00</u>	125	<u>4,125.00</u>
34.	Permanent Seeding	LS	<u>XXX</u>	All Req'd	<u>3500.00</u>
35.	Removing and Rebuilding Fence	Foot	<u>21.00</u>	160	<u>3360.00</u>
TOTAL BID PRICE					<u>\$577,046.17</u>

- 5.02 Bidder acknowledges that (1) each Bid Unit Price includes an amount considered by Bidder to be adequate to cover Contractor's overhead and profit for each separately identified item, and (2) estimated quantities are not guaranteed, and are solely for the purpose of comparison of Bids, and final payment for all unit price Bid items will be based on actual quantities, determined as provided in the Contract Documents.

FIRST-TIER SUBCONTRACTOR DISCLOSURE FORM
(OAR 137-049-0360)

PROJECT NAME: Crook County, Oregon - Central Oregon Canal - Weigand Road Bridge Replacement - 2022

BID CLOSING: Date: July 28, 2022 Time: 2:00 PM (Local Time)

DISCLOSURE DEADLINE: Date: July 28, 2022 Time: 4:00 PM (Local Time)

BID OPENING: Date: July 28, 2022 Time: 2:00 PM (Local Time)

This form must be submitted within two (2) working hours after the advertised Bid closing date and time, no later than the DISCLOSURE DEADLINE stated above. Working hours include the hours between 8 a.m. and 5 p.m.

List below the Name, Address, Type of Work Performed, Contact Name, and Telephone Number of each Subcontractor who will be furnishing labor or labor and materials that are required to be disclosed. Enter "NONE" if there are no Subcontractors who need to be disclosed. (IF NEEDED, ATTACH ADDITIONAL SHEETS.)

	NAME/ADDRESS	TYPE OF WORK PERFORMED	DOLLAR AMOUNT OF WORK	CONTACT NAME/PHONE #
1)	Dirt & Aggregate Interchange	Guardrail	37,700.00	503-661-5093
2)	Knife River	Asphalt	41,716.00	541-388-0445
3)				

The above listed first-tier Subcontractor(s) are providing labor or labor and materials with a Dollar Value equal to or greater than:

- a) Five (5) percent of the total Contract Price, but at least \$15,000 (including all alternates). If the Dollar Value is less than \$15,000, do not list the Subcontractor above; or
- b) \$350,000 regardless of the percentage of the total Contract Price.

FAILURE TO SUBMIT THIS FORM BY THE DISCLOSURE DEADLINE WILL RESULT IN A BID SUBMITTED BECOMING NON-RESPONSIVE, AND SUCH BIDS SHALL NOT BE CONSIDERED FOR AWARD!

Form Submitted By (Bidder Name): Waldron & Sons, Inc

Contact Name: Elroy Waldron Phone #: 541-280-4671

Deliver Form to Owner: **Crook County, Oregon**

Person Designated to Receive Form: **Bob O'Neal, Road Master** Phone #: **541-447-4644** Fax #: **541-447-2977**

Owner's Address: **1306 N. Main Street, Prineville, Oregon 97754**

IT IS THE RESPONSIBILITY OF BIDDERS TO SUBMIT THIS DISCLOSURE FORM AND ANY ADDITIONAL SHEETS, WITH THE PROJECT NAME CLEARLY MARKED, AT THE LOCATION INDICATED BY THE SPECIFIED DISCLOSURE DEADLINE. SEE INSTRUCTIONS TO BIDDERS.

Crook County Landfill vehicle summary**NEW**

Gary Gruner	2022 GMC 3500HD reg cab	\$49,280	available
Bend Chevy	2022 Chevy 2500HD crew	\$53,095	in transit
Lithia Dodge	2022 Ram 3500 Tradesman reg cab	\$48,890	4+ months

USED

Kendall Ford	2017 F250 crew	\$44,995	70k miles
Kendall Ford	2017 F250 crew	\$52,995	38k miles

All new Ford trucks open for ordering in October, estimate is 8+ months for delivery

Pre-Owned 2017 Ford F-250 XLT

11

VIN: 1FT7W2B67HED97246 Stock: WU1361

Location Kendall Ford of Bend

Exterior: Oxford White

Drivetrain: Four Wheel Drive

Transmission: 6-Speed Automatic

Engine: 6.2L V8 16V MPFI SOHC Flexible Fuel

Mileage: 70,222

Vehicle Details:



Kendall Price \$44,995

2100 N. E. Third Street
Bend, OR 97701

(541) 516-7597

fordbendinternet@kendallauto.com

- Radio: AM/FM Stereo/Single-CD/MP3 Player -inc: 6 speakers
- Fixed Antenna
- Variable Intermittent Wipers
- Steel Spare Wheel
- Fixed Rear Window
- Cargo Lamp w/High Mount Stop Light
- Front License Plate Bracket
- Wheels: 18 Sparkle Silver Painted Cast Aluminum -inc: bright hub covers/center ornaments
- Tires: LT275/65Rx18E BSW AS
- Black Side Windows Trim and Black Front Windshield Trim
- Black Power Heated Side Mirrors w/Convex Spotter, Manual Folding and Turn Signal Indicator
- Chrome Rear Step Bumper
- HVAC -inc: Underseat Ducts
- Instrument Panel Covered Bin, Dashboard Storage, Driver / Passenger And Rear Door Bins and Locking 2nd Row Underseat Storage
- Rear Cupholder
- 2 Seatback Storage Pockets
- Fade-To-Off Interior Lighting
- Power 1st Row Windows w/Driver And Passenger 1-Touch Up/Down
- SYNC Communications & Entertainment System -inc: enhanced voice recognition, 911 Assist, 4.2 LCD screen in center stack, AppleLink, 1 smart-charging USB port and steering wheel audio controls
- Chrome Front Bumper w/Body-Colored Rub Strip/Fascia Accent and 2 Tow Hooks
- Privacy Glass
- Tailgate/Rear Door Lock Included w/Power Door Locks
- Full-Size Spare Tire Stored Underbody w/Crankdown
- Perimeter/Approach Lights
- Regular Box Style
- Auto On/Off Aero-Composite Halogen Daytime Running Lights Preference Setting Headlamps w/Delay-Off
- Manual Extendable Trailer Style Mirrors
- Black Grille w/Chrome Accents
- Clearcoat Paint
- Aluminum Panels
- Black Door Handles
- Tailgate Rear Cargo Access
- Illuminated Locking Glove Box
- Driver And Passenger Visor Vanity Mirrors
- Full Cloth Headliner
- 60/40 Folding Split-Bench Front Facing Fold-Up Cushion Rear Seat
- Air Filtration
- 4-Way Passenger Seat -inc: Manual Recline and Fore/Aft Movement
- Urethane Gear Shifter Material
- Perimeter Alarm
- Cloth 40/20/40 Split Bench Seat -inc: 20% locking center under-seat storage, center armrest, cupholder, storage, 4-way

11

- Systems Monitor
- Trip Computer
- Gauges -inc: Speedometer, Odometer, Oil Pressure, Engine Coolant Temp, Tachometer, Transmission Fluid Temp, Engine Hour Meter, Trip Odometer and Trip Computer
- Day-Night Rearview Mirror
- Remote Keyless Entry w/Integrated Key Transmitter, Illuminated Entry and Panic Button
- Analog Appearance
- Power Rear Windows
- Manual Air Conditioning
- Cruise Control w/Steering Wheel Controls
- Single Stainless Steel Exhaust
- Class V Towing Equipment -inc: Hitch, Brake Controller and Trailer Sway Control
- HD Shock Absorbers
- Hydraulic Power-Assist Steering
- 3450# Maximum Payload
- Transmission w/Oil Cooler
- 34 Gal. Fuel Tank
- Manual Transfer Case
- 4-Wheel Disc Brakes w/4-Wheel ABS, Front And Rear Vented Discs, Brake Assist and Hill Hold Control
- 50-State Emissions System
- ABS And Driveline Traction Control
- Dual Stage Driver And Passenger Seat-Mounted Side Airbags
- Electronic Stability Control (ESC) And Roll Stability Control (RSC)
- Back-Up Camera
- adjustable driver/passenger headrests and driver's side manual lumbar
- 4-Way Driver Seat -inc: Manual Recline and Fore/Aft Movement
- SecuriLock Anti-Theft Ignition (pats) Immobilizer
- Manual Tilt/Telescoping Steering Column
- Manual Adjustable Rear Head Restraints
- Interior Trim -inc: Metal-Look Instrument Panel Insert and Chrome Interior Accents
- Power Door Locks
- Engine Compartment And Pickup Cargo Box Lights
- Full Carpet Floor Covering -inc: Carpet Front And Rear Floor Mats
- Outside Temp Gauge
- Delayed Accessory Power
- Front And Rear Map Lights
- 3 12V DC Power Outlets
- Full Overhead Console w/Storage and 3 12V DC Power Outlets
- GVWR: 10,000 lb Payload Package
- Front Suspension w/Coil Springs
- Solid Axle Rear Suspension w/Leaf Springs
- 78-Amp/Hr 750CCA Maintenance-Free Battery w/Run Down Protection
- Engine: 6.2L 2-Valve SOHC EFI NA V8 Flex-Fuel
- Front Anti-Roll Bar
- Trailer Wiring Harness
- Part-Time Four-Wheel Drive
- 3.73 Axle Ratio
- Firm Suspension
- Manual Locking Hubs
- Transmission: TorqShift-G 6-Spd Auto w/SelectShift
- Tire Specific Low Tire Pressure Warning
- Dual Stage Driver And Passenger Front Airbags
- Side Impact Beams
- Safety Canopy System Curtain 1st And 2nd Row Airbags
- Outboard Front Lap And Shoulder Safety Belts -inc: Rear Center 3 Point and Height Adjusters
- MyKey System -inc: Top Speed Limiter, Audio Volume Limiter, Early Low Fuel Warning, Programmable Sound Chimes and Beltminder w/Audio Mute

While every reasonable effort is made to ensure the accuracy of this data, we are not responsible for any errors or omissions contained on this page.
Please verify any information in question with a dealership sales representative prior to purchase.

Pre-Owned 2017 Ford F-250 XLT

VIN: 1FT7W2B63HEF28155 Stock: WPAF3333

Exterior: Oxford White

Interior: Medium Earth Gray

Transmission: 6-Speed Automatic

Engine: 6.2L V8 16V MPFI SOHC Flexible Fuel

Location Kendall Ford of Pineville

Drivetrain: Four Wheel Drive

Mileage: 38,234

Vehicle Details:

- Fixed Antenna
- Variable Intermittent Wipers
- Tailgate/Rear Door Lock Included w/Power Door Locks
- Cargo Lamp w/High Mount Stop Light
- Front License Plate Bracket
- Auto On/Off Aero-Composite Halogen Daytime Running Lights Preference Setting Headlamps w/Delay-Off
- Clearcoat Paint
- Tailgate Rear Cargo Access
- Illuminated Locking Glove Box
- Chrome Front Bumper w/Body-Colored Rub Strip/Fascia Accent and 2 Tow Hooks
- Steel Spare Wheel
- Full-Size Spare Tire Stored Underbody w/Crankdown
- Perimeter/Approach Lights
- Regular Box Style
- Tires: LT275/65R18E BSW A/S
- Black Side Windows Trim and Black Front Windshield Trim
- Aluminum Panels
- Chrome Rear Step Bumper
- Instrument Panel Covered Bin, Dashboard Storage, Driver / Passenger And Rear Door Bins and Locking 2nd Row Underseat Storage
- Air Filtration
- 2 Seatback Storage Pockets
- Fade-To-Off Interior Lighting
- Power 1st Row Windows w/Driver And Passenger 1-Touch Up/Down
- Trip Computer
- Gauges -inc: Speedometer, Odometer, Oil Pressure, Engine Coolant Temp, Tachometer, Transmission Fluid Temp, Engine Hour Meter, Trip Odometer and Trip Computer
- Manual Adjustable Rear Head Restraints
- Remote Keyless Entry w/Integrated Key Transmitter, Illuminated Entry and Panic Button
- Outside Temp Gauge
- Delayed Accessory Power
- Front And Rear Map Lights
- Single Stainless Steel Exhaust
- GVWR: 10,000 lb Payload Package
- Full Cloth Headliner
- Rear Cupholder
- Urethane Gear Shifter Material
- Perimeter Alarm
- Systems Monitor
- SecuriLock Anti-Theft Ignition (pats) Engine Immobilizer
- Manual Tilt/Telescoping Steering Column
- Engine Compartment And Pickup Cargo Box Lights
- Full Carpet Floor Covering -inc: Carpet Front And Rear Floor Mats
- Power Rear Windows
- Cruise Control w/Steering Wheel Controls



Coming Soon!

Kendall Price \$52,995

2100 N. E. Third Street

Bend, OR 97701

(541) 516-7597

fordbendinternet@kendallauto.com

- Class V Towing Equipment -inc: Hitch, Brake Controller and Trailer Sway Control
- HD Shock Absorbers
- Hydraulic Power-Assist Steering
- Front Anti-Roll Bar
- Trailer Wiring Harness
- 3.73 Axle Ratio
- Firm Suspension
- 50-State Emissions System
- ABS And Driveline Traction Control
- Dual Stage Driver And Passenger Seat-Mounted Side Airbags
- Electronic Stability Control (ESC) And Roll Stability Control (RSC)
- Back-Up Camera
- Front Suspension w/Coil Springs
- Leaf Rear Suspension w/Leaf Springs
- 78-Amp/Hr 750CCA Maintenance-Free Battery w/Run Down Protection
- Engine: 6.2L 2-Valve SOHC EFI NA V8 Flex-Fuel
- Transmission w/Oil Cooler
- Part-Time Four-Wheel Drive
- 4-Wheel Disc Brakes w/4-Wheel ABS, Front And Rear Vented Discs, Brake Assist and Hill Hold Control
- Transmission: TorqShift-G 6-Spd Auto w/SelectShift
- Tire Specific Low Tire Pressure Warning
- Dual Stage Driver And Passenger Front Airbags
- Side Impact Beams
- Safety Canopy System Curtain 1st And 2nd Row Airbags
- Outboard Front Lap And Shoulder Safety Belts -inc: Rear Center 3 Point and Height Adjusters
- MyKey System -inc: Top Speed Limiter, Audio Volume Limiter, Early Low Fuel Warning, Programmable Sound Chimes and Beltminder w/Audio Mute

While every reasonable effort is made to ensure the accuracy of this data, we are not responsible for any errors or omissions contained on this page. Please verify any information in question with a dealership sales representative prior to purchase.

Pre-Owned 2019 Ford F-350 XLT

11

VIN: 1FT8W3B63KEE75636 Stock: WAF3291A

Location Kendall Ford of Bend

Drivetrain: Four Wheel Drive

Mileage: 39,906

Exterior: Oxford White

Transmission: 6-Speed Automatic

Interior: Medium Earth Gray

Engine: 6.2L V8 16V MPFI SOHC Flexible Fuel

Vehicle Details:



Kendall Price \$59,995

2100 N. E. Third Street
Bend, OR 97701
(541) 516-7597

fordbendinternet@kendallauto.com

- Fixed Antenna
- Radio: AM/FM Stereo/MP3 Player -inc: 7 speakers
- Perimeter/Approach Lights
- Auto On/Off Aero-Composite Halogen Daytime Running Lights Preference Setting Headlamps w/Delay-Off
- Black Side Windows Trim and Black Front Windshield Trim
- Tailgate Rear Cargo Access
- Privacy Glass
- Variable Intermittent Wipers
- Wheels: 18 Sparkle Silver Painted Cast Aluminum -inc: bright hub covers/center ornaments
- Black Door Handles
- Manual Extendable Trailer Style Mirrors
- Front License Plate Bracket
- SecuriLock Anti-Theft Ignition (pats) Immobilizer
- Power 1st Row Windows w/Driver And Passenger 1-Touch Up/Down
- Fade-To-Off Interior Lighting
- 4-Way Passenger Seat -inc: Manual Recline and Fore/Aft Movement
- SYNC Communications & Entertainment System -inc: enhanced voice recognition w/911 Assist, 4.2 LCD center stack screen, AppleLink, 1 smart-charging USB port and steering wheel audio controls
- Radio w/Seek-Scan
- Tires: LT275/65Rx18E BSW A/S
- Regular Box Style
- Tailgate/Rear Door Lock Included w/Power Door Locks
- Fixed Rear Window
- Black Grille w/Chrome Accents
- Black Power Heated Side Mirrors w/Convex Spotter, Manual Folding and Turn Signal Indicator
- Steel Spare Wheel
- Clearcoat Paint
- Aluminum Panels
- Cargo Lamp w/High Mount Stop Light
- Chrome Front Bumper w/Body-Colored Rub Strip/Fascia Accent and 2 Tow Hooks
- Chrome Rear Step Bumper
- Full-Size Spare Tire Stored Underbody w/Crankdown
- HVAC -inc: Underseat Ducts
- Instrument Panel Covered Bin, Dashboard Storage, Driver / Passenger And Rear Door Bins and Locking 2nd Row Underseat Storage
- Illuminated Locking Glove Box
- Engine Compartment And Pickup Cargo Box Lights
- 3 12V DC Power Outlets
- Urethane Gear Shifter Material
- Full Cloth Headliner

11

- Gauges -inc: Speedometer, Odometer, Oil Pressure, Engine Coolant Temp, Tachometer, Transmission Fluid Temp, Engine Hour Meter, Trip Odometer and Trip Computer
- Full Carpet Floor Covering -inc: Carpet Front And Rear Floor Mats
- Perimeter Alarm
- Manual Air Conditioning
- Delayed Accessory Power
- Front And Rear Map Lights
- Power Rear Windows
- Power Door Locks
- Interior Trim -inc: Metal-Look Instrument Panel Insert and Chrome Interior Accents
- Day-Night Rearview Mirror
- Cloth 40/20/40 Split Bench Seat -inc: 20% locking center under-seat storage, center armrest, cupholder, stpolder, 4-way adjustable driver/passenger headrests and driver's side manual lumbar
- Auto Locking Hubs
- 34 Gal. Fuel Tank
- 3.73 Axle Ratio
- Class V Towing Equipment -inc: Hitch, Brake Controller and Trailer Sway Control
- 4-Wheel Disc Brakes w/4-Wheel ABS, Front And Rear Vented Discs, Brake Assist and Hill Hold Control
- 50-State Emissions System
- Transmission: TorqShift 6-Speed Automatic (6R140) -inc: SelectShift
- 78-Amp/Hr 750CCA Maintenance-Free Battery w/Run Down Protection
- Outboard Front Lap And Shoulder Safety Belts -inc: Rear Center 3 Point and Height Adjusters
- Dual Stage Driver And Passenger Front Airbags
- AdvanceTrac w/Roll Stability Control Electronic Stability Control (ESC) And
- Analog Appearance
- Trip Computer
- Manual Tilt/Telescoping Steering Column
- 60-40 Folding Split-Bench Front Facing Fold-Up Cushion Rear Seat
- Systems Monitor
- Manual Adjustable Rear Head Restraints
- Remote Keyless Entry w/Integrated Key Transmitter, Illuminated Entry and Panic Button
- 4-Way Driver Seat -inc: Manual Recline and Fore/Aft Movement
- Air Filtration
- Full Overhead Console w/Storage and 3 12V DC Power Outlets
- Cruise Control w/Steering Wheel Controls
- Outside Temp Gauge
- 2 Seatback Storage Pockets
- Rear Cupholder
- Driver And Passenger Visor Vanity Mirrors
- Front Suspension w/Coil Springs
- HD Shock Absorbers
- Part-Time Four-Wheel Drive
- Front Anti-Roll Bar
- Hydraulic Power-Assist Steering
- Solid Axle Rear Suspension w/Leaf Springs
- Transmission w/Oil Cooler
- Single Stainless Steel Exhaust
- GVWR: 10,900 lb Payload Package
- Engine: 6.2L 2-Valve SOHC EFI NA V8 Flex-Fuel -inc: Flex-Fuel badge on fleet orders only
- Trailer Wiring Harness
- Electronic Transfer Case
- Firm Suspension
- 4090# Maximum Payload
- 157 Amp Alternator
- Side Impact Beams
- Mykey System -inc: Top Speed Limiter, Audio Volume Limiter, Early Low Fuel Warning, Programmable Sound Chimes and Beltminder w/Audio Mute
- ABS And Driveline Traction Control
- Safety Canopy System Curtain 1st And 2nd Row Airbags
- Back-Up Camera
- Tire Specific Low Tire Pressure Warning

Roll Stability Control (RSC)

- Dual Stage Driver And Passenger Seat-Mounted Side Airbags

While every reasonable effort is made to ensure the accuracy of this data, we are not responsible for any errors or omissions contained on this page. Please verify any information in question with a dealership sales representative prior to purchase.



Vehicle Locator

Dealer Information

CHEVROLET OF BEND

345 NE THIRD ST

BEND, OR 97701

Phone: 541-382-2911

Fax: 541-388-4782

2GC4YME74N1233219

Model Year: 2022

Make: Chevrolet

Model: 2500HD Silverado

CK20743-4WD Standard Box Crew Cab

PEG: 1CX-Custom Preferred Equipment Group

Primary Color: GBA-Black

Trim: H0U-1WT/1LT/1SP/2LT/1FL/1LS-Cloth, Jet Black, Interior Trim

Engine: L8T-Engine: 6.6L, V-8, SIDI

Transmission: MYD-6-Speed Automatic

Event Code: 4800-Rail Ramp Unload

Order #: BNSW23

MSRP: \$53,095.00

Order Type: TRE-Retail Stock

Stock #: N/A

Inventory Status: Available

**Total Cash Allowance:* \$500.00
(Expires on 08/31/2022)**

**Total Cash Allowance:* \$500.00
(Expires on 08/31/2022)**

Additional Vehicle Information

GM Marketing Information

Vehicle Options

Chargeable Options

	MSRP
A2X-Power Seat Adjuster (Driver's Side)	\$290.00
CMT-Gooseneck / 5th Wheel Package	\$1,090.00
F60-Front Spring / Camper Package: Heavy Duty	\$45.00
KI4-120 Volt Electrical Receptacle, In Cab	\$225.00
PCX-1CX/2CX Convenience 1 Package	\$1,075.00
ZLA-Infotainment Package	\$275.00

No Cost Options

GT4-Rear Axle: 3.73 Ratio
JGF-GVW Rating 10,650 Lbs
L8T-Engine: 6.6L, V-8, SIDI
MYD-6-Speed Automatic
NE1-CT/MA/MD/ME/NJ/NY/OR/PA/RI/VT/WA Emissions
Q86-Wheels: 20" Aluminum

Other Options

1CX-Custom Preferred Equipment Group
 AKO-Glass, Deep Tinted
 AU3-Power Door Locks
 BTV-Remote Engine Starting Pkg
 CGN-Chevytec Spray-on Liner

E63-Durabed
 GBA-Black

IOR-Chevrolet Infotainment, 7" Color Screen
 K34-Cruise Control
 KC4-Cooler, Engine Oil
 KW7-Alternator, 170 AMP

QF9-Tires: LT275/65 R20 All Terrain, Blackwall
 QT5-Tailgate Function--EZ Lift, Power Lock & Release
 U2K-SiriusXM Satellite Radio (subscription)
 UF2-Lighting, Cargo Box, LED
 V76-Recovery Hooks
 Z6A-Gooseneck / 5th Wheel Prep Package
 ZYG-Tire, Spare: LT275/70 R18 All Terrain, Blackwall

AE7-Seats: Front 40/20/40 Split-Bench, Uplevel
 AQQ-Keyless Remote Entry
 B30-Floor Covering: Carpet, Color Keyed
 C49-Defogger, Rear Window, Electric
 DBG-Mirrors, O/S: Man. Ext & Folding, Heat, Turn Indicator
 G80-Auto Locking Differential, Rear
 H0U-1WT/1LT/1SP/2LT/1FL/1LS-Cloth, Jet Black, Interior Trim
 JL1-Integrated Trailer Brake Controller
 K47-Heavy Duty Air Filter
 KNP-Transmission Cooling System
 NQF-Transfer Case: w/ Rotary Dial Control, Electronic Shift
 QK1-Standard Tailgate
 SAF-Spare Tire Lock
 UE1-OnStar Communication System
 UVC-Rear Vision Camera
 VK3-Front License Plate Mounting Provisions
 Z82-Trailer Package

'~" indicates vehicle belongs to Trading Partner's inventory

Disclaimer:

GM has tried to make the pricing information provided in this summary accurate. Please refer to actual vehicle invoice, however, for complete pricing information. GM will not make any sales or policy adjustments in the case of inaccurate pricing information in this summary.

Cash Allowance is calculated based on your dealer's Zip Code. Customer must take delivery by 08/31/2022.

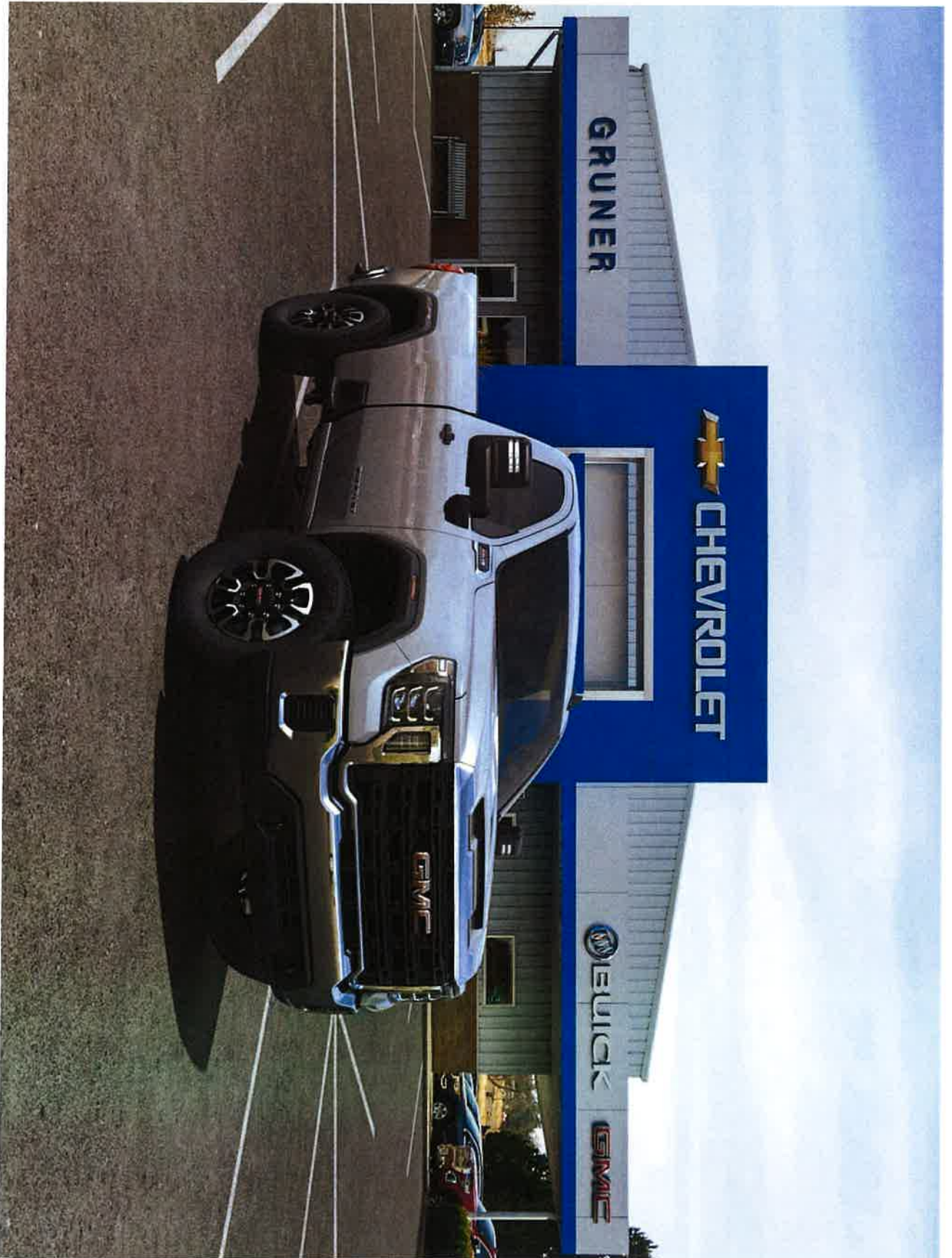



NEW 2022 GMC

SIERRA 3500 HD PRO TRUCK

VIN: 1GT39SE78NF320952 Stock: 320952

 On The Lot at Gary Gruner Chevrolet Buick GMC

Exterior Color

☐ Quicksilver Metallic

Interior Color

☐ Jet Black, Cloth seat trim

Drivetrain

4WD

Engine

6.6L V8 Gas engine

Body

Truck

Detailed Pricing

MSRP

\$49,280

MSRP

Detailed Pricing

\$49,280

0.00% APR For 36 Months For Well-
Qualified Buyers When Financed w/
GM Financial

We're here to help (541) 615-9295

Transmission
Automatic

Odometer: 1 miles



Detailed Specifications

WARRANTY

Basic

Corrosion

Drivetrain

Maintenance

Roadside Assistance

Warranty

SEATS AND TRIM

Max seating capacity: 3

POWERTRAIN

Fuel System: Direct Injection

Fuel tank capacity: 36 gal

Horsepower: 401

SPECS AND DIMENSIONS

Towing capacity: 5000 lbs

ENTERTAINMENT

2-speaker audio system:

- Includes 2 speakers placed in the front doors

Bluetooth®:

- Pair your compatible mobile phone to your vehicle's infotainment system¹
- Place and receive hands-free phone calls
- Store your phone's contact list in the system to place an outgoing call quickly using the touch-screen display or voice command system
- With streaming audio capability, you can listen to files stored on your phone or Bluetooth digital media device

GMC Infotainment System with color touchscreen:

- Multi-touch display and AM/FM stereo
- 7" diagonal color touchscreen for customizing and managing entertainment and vehicle feature settings¹ on Pro 1SA
- 8" diagonal color touchscreen for customizing and managing entertainment and vehicle feature settings¹ on SLE and Elevation
- Bluetooth®² audio streaming for 2 active devices
- Apple CarPlay™ capability for compatible phones³
- Android Auto™ capability for compatible phones⁴

**(-) EXTERIOR****18" LT275/70R18 all-terrain, blackwall spare tire:**

- May require additional optional equipment

18" LT275/70R18E all-terrain, blackwall tires**18" machined aluminum wheels with Dark Grey metallic accents****Black beltline moldings****Black door handles****Black outside power-adjustable vertical trailering mirrors:**

- Lower convex mirrors
- Heated upper glass
- Integrated turn signal indicators
- Manual folding/extending
- Extends 3.31-inches
- May require additional optional equipment

Cab-mounted cargo area lamps:

- Activated by switch located on center switch bank
- Illuminates the cargo bed area

Cargo bed LED lighting:

- Provides light to find cargo in the bed
- Rear pillar lamps
- May require additional optional equipment

Cargo tie-downs:

- 12-fixed rated at 500 lbs. per corner

Chrome front bumper:

- May require additional optional equipment

Chrome rear bumper:

- With integrated CornerSteps
- May require additional optional equipment

CornerStep rear bumper:

- Helps make it easier to get into and out of the pickup bed
- Located at each end of the rear bumper
- Textured step pads to help provide secure footing

Deep-tinted glass:

- Provides added protection from sun and glare

Front license plate bracket:

- Front bracket is included if displaying a front license plate is required in your state

Grille, Chrome surround with Black mesh**LED headlamps:**

- Incandescent turn signals
- LED signature Daytime Running Lamps

LED tail lamps:

- C-shaped LED taillamps with incandescent stop, turn and reverse light

Quicksilver Metallic**Side Bed Step:**

- Black textured step pads help provide secure footing



- Integrated on forward portion of outer bed on driver and passenger side to provide ease of access to forward portion of the bed

Single Rear Wheels (STD)

Single Rear Wheels (STD)

Spare tire carrier lock:

- Helps keep spare tire secure
- Utilizes the same key as the door and ignition

Standard tailgate

Tailgate and bed rail protection caps

Tailgate with EZ Lift assist, power lock & release:

- Hitch area lighting
- May require additional optional equipment



INSTALLED EQUIPMENT

CUSTOMER DIALOGUE NETWORK

INTERIOR

12-volt auxiliary front power outlet:

- May require additional optional equipment

3.5" diagonal monochromatic Driver Information Center

4-way manual driver seat:

- Can be positioned forward or back and up or down

4-way manual front passenger seat:

- Can be positioned forward or back and up or down

40/20/40 split-bench front seat with covered armrest storage:

- Seating for up to 3
- Center fold-down armrest with storage

All-weather floor liners:

- Feature a textured, anti-slip pattern that helps trap debris and water while providing carpet coverage

- Include Brand logo
- Provides coverage for first and second-row seating
- Replaces factory floor mats

Assist handles:

- Front A-pillar mounted for Driver and Passenger
- Rear B-pillar mounted

Carpeted floor covering:

- Color-keyed to match the interior

Cruise control:

- Maintains a selected speed while driving
- Automatically disengages when the vehicle's traction control system needs to limit wheelspin on slippery surfaces or when the StabiliTrak® stability control system detects an oncoming skid
- Set and resume speed functions
- Steering-wheel mounted controls to easily maintain and manage cruising speed

Inside rearview manual day/night mirror:

- Adjust the tilt of the mirror to help reduce glare during nighttime driving

Instrumentation:

- 6-gauge cluster
- Speedometer, fuel level, engine temperature, tachometer, voltage and oil pressure

Jet Black, Cloth seat trim

Manual door locks

Manual tilt steering column:

- Allows the steering wheel to be manually adjusted up or down
- Provides extra comfort when entering or exiting the vehicle
- Locking security feature

Outside temperature display:

- Located in Infotainment display

Power door locks:

- Programmable
- Allows you to lock and unlock doors easily whether it's from the driver or front passenger seat or from outside using the key fob (when equipped)

Power windows with driver express-up/down:



- Quickly raises the window or lowers it with the touch of a button
- If an obstruction is detected, the anti-pinch feature will auto-reverse

Power windows with front passenger express-down:

- Quickly lowers the window with the touch of a button
- If an obstruction is detected, the anti-pinch feature will auto-reverse

Rear window defogger:

- Helps to keep your rear view clear of fog or frost
- Utilizes a warming grid to help remove fog or frost from the rear window

**Remote Keyless Entry:**

- Allows you to lock and unlock doors of the vehicle with the key fob
- Driver's door or all doors unlock at the touch of a button
- Includes panic alarm button
- Includes remote start with panic button and door lock/unlock function
- Includes remote locking tailgate
- May require additional optional equipment

Seat trim, Vinyl**Single-zone climate control:**

- Maintains a selected temperature
- Manual

Steering wheel**USB ports:**

- 2 located on instrument panel¹

(+) MECHANICAL**(+) PACKAGE****(+) PROCESSING-OTHER****(+) SAFETY-EXTERIOR****(+) SAFETY-INTERIOR**

Dealer Notes

NA



KBB.Com Consumer Reviews



Overall
4.3
Out of 5

2020 GMC DENALI 3500 HD DURAMAX IS A BEAST!
By Merlinsmerc | Friday, January 22, 2021

5.0

Pulling a conventional 10,000 lb trailer over mountain passes is a whole new experience.
Staying at the speed limit up long steep grades did not change the engine...
[Read More](#)

LOVE OUR TRUCK
By Ron | Friday, December 11, 2020

5.0

The truck doesn't have a sun roof which it was suppose to have

IS GOOD
By David | Monday, April 04, 2022

3.0

Have a good esthetic and look aggressive,the front is very good and look like old and modern.
:~|.

Tax, title, license and dealer fees (unless itemized) are extra. Factory incentives are subject to change and may depend on buyer's residence. Not all customers will qualify for all rebates. Cash rebates may not be available with special finance or lease offers. Please contact sales directly to verify final pricing. EPA Estimates Only The features and options are for the (make/model) and may not apply to this specific vehicle. Stock photos may not represent actual vehicle. All prices, specifications and availability are subject to change without notice. All vehicles subject to prior sale.

ALSO RECOMMENDED FOR YOU...



2022 CHEVROLET SILVERADO 3500...

Please Call



2022 CHEVROLET SILVERADO 3500...

\$80,150



2022 CHEVROLET SILVERADO 3500...

\$62,315

Lithia Chrysler Dodge Jeep Ram of Bend
1865 NE HIGHWAY 20
BEND, OR 977014832

Configuration Preview

Date Printed: 2022-08-09 6:55 PM VIN: Quantity: 1
Estimated Ship Date: VON: Status: BA - Pending order

Sold to:
Lithia Chrysler Dodge Jeep Ram of Bend (60849)
1865 NE HIGHWAY 20
BEND, OR 977014832

Ship to:
Lithia Chrysler Dodge Jeep Ram of Bend (60849)
1865 NE HIGHWAY 20
BEND, OR 977014832

Vehicle: 2022 3500 TRADESMAN REG CAB 4X4 (140 IN WB 8FT 0 IN Box) (D28L62)

	Sales Code	Description	MSRP(USD)
Model:	D28L62	3500 TRADESMAN REG CAB 4X4 (140 IN WB 8FT 0 IN Box)	47,345
Package:	2GA	Customer Preferred Package 2GA	0
	ESB	6.4L V8 Heavy Duty HEMI MDS Engine	0
	DFX	8-Spd Auto 8HP75-LCV Transmission	0
Paint/Seat/Trim:	PW7	Bright White Clear Coat	0
	APA	Monotone Paint	0
	*TX	HD Vinyl 40/20/40 Split Bench Seat	0
	-X8	Black/Diesel Gray	0
Options:	4AJ	Connected Services Delete Credit	-250
	MDA	Front License Plate Bracket	0
	YEP	Manuf Statement of Origin	0
	5N6	Easy Order	0
	170	Zone 70-Phoenix Arizona	0
	4EA	Sold Vehicle	0
Discounts:	YG2	5.2 Additional Gallons of Gas	0
Destination Fees:			1,795
			= Restriction
Total Price:			<u>48,890</u>

Order Type: Retail
Scheduling Priority: 1-Sold Order
Salesperson:
Customer Name:
Customer Address:

PSP Month/Week:
Build Priority: 99

Instructions:

Note: This is not an invoice. The prices and equipment shown on this priced order confirmation are tentative and subject to change or correction without prior notice. No claims against the content listed or prices quoted will be accepted. Refer to the vehicle invoice for final vehicle content and pricing. Orders are accepted only when the vehicle is shipped by the factory.