

CROOK COUNTY WORK SESSION

**Administration Conference Room
203 NE Court Street, Prineville, OR**

Tuesday March 1, 2022 at 9 a.m.

**Members of the public and media are welcome to attend in person with social distancing
or via WebEx 1-408-418-9388; Access Code: 2557 624 5694
Meeting Password: 37qgD2rbpy2**

	Requester	Discussion Matter	Packet Docs
1	Levi Roberts	Imagery Purchasing	
2	Kev Alexanian	Vehicle Purchase	

	Requester	Executive Discussion Matter	Packet Docs
Exec #1			
Exec #2			

Items placed on the Work Session agenda are intended for discussion only, without making decisions or finalizing documents unless an emergency exists.

**The Court may add additional items arising too late to be part of this Agenda. Agenda items may be rearranged to make the best use of time.*

**The meeting location is accessible to persons with disabilities. If additional accommodations are required, please submit your request 48 hours prior to the meeting by contacting County Administration at 541-447-6555.*

*Requests to be placed on the Work Session agenda are
due by 5 p.m. the Thursday before the Work Session*

March 1, 2022 Work Session Agenda

	Eagleview	Sanborn	Nearmap	Aerial Services Inc.
# of county assessment jurisdictions fly for in the U.S.	Over half of all U.S. counties for assessment purpose	None	None	
# of county assessment jurisdictions fly for in Oregon	10 with 9 additional in talks including us	None	None	
Disaster flight cost	County owns photos forever- no extra \$, Licensed through Eagleview but county owns. Not required to give out through public records request, however county can give out if want.	County owns photos forever- no extra \$	\$5,000 & no guarantees can fly quickly	
County owns photos or have to pay per year?			Nearmap owns and charge extra yearly fee for use	
Cost per acre for 9"	Whenever county would like	All users in Assessor's office at no extra cost	N/A- 9" not an option (2.2" only option)	
Cost per acre for 3"	Unlimited # users with no extra cost	Yes for \$500 per license per year	\$220 per sq. mile for 2.2"	
Flexibility for when to fly	Yes, at no extra cost		no guarantees when can fly- company dictates	
# of users and fee for additiona users			No	
Allowed to let other users outside county departments use such as city, OID, forest service etc.				
Comments	<p>Largest aerial and oblique photo company. Well tested and secure in what they provide to assessment jurisdictions. No extra cost to let other users use. Can fly when we want. Disaster flights at no extra cost. Other Oregon counties use this company but none use Sanborn or Nearmap. Ensure they will integrate the data with our work processes</p> <p>No extra cost to keep software after contract ends, web based. Not ensured they will integrate the data with out work processes.</p> <p>Will be flying primeville in March for aerials 142 sq. miles, use a certain amount of data use then charge extra after that. Not ensured they will integrate the data with our work processes</p> <p>Do obliques, but cannot measure height with them. So not useful for assessment etc.</p>			

	Eagleview	Sanborn	Nearmap	Aerial Services Inc.
# of county assessment jurisdictions fly for in the U.S.	Over half of all U.S. counties for assessment purposes	Mostly larger contracts such as USGS (850 mil. 5 year contract) for orthoimagery	Mostly Australia	
# of county assessment jurisdictions fly for in Oregon	10 with 5 additional in talks including us	None	None	
Disaster flight cost	Included- fly in a week or two after disaster- whenever county	County owns photos forever- no extra \$	\$5,000- no guarantees can fly quickly Nearmap owns. If contract ends Nearmap charges extra yearly fee for use.	
County owns photos or have to pay per year?	County owns photos forever- no extra \$		\$220 per sq.m. N/A- 9" not an option (2.2" only option), if approved by company may be able to get a discounted price of \$176 per sq.m.	
Cost per acre for 30.25sqm at 3" & 925 sq.m at 9"	\$213 per sq.m based on larger flight-redo when get bid for 30.25 3" and 9" for 925acres			
Flexibility for when to fly	Whenever county would like		No guarantees when can fly- company dictates	
# of users and fee for additional users	Unlimited # of users with no extra cost	All assessor's office users only, at no extra cost		
Allowed to let other users outside county departments use such as city, OJD, forest service etc.	Yes, at no extra cost	Yes, for additional \$500 per license per year	No	
Comments	Largest aerial and oblique photo company for county assessment in Oregon and the U.S. Well tested in Oregon and U.S. adn has proven what they provide to assessment & other jurisdictions. No extra cost to let other users use. Can fly when we want. Disaster flights at no extra cost. Other Oregon counties use this company, however none use Sanborn or Nearmap. Ensured Eagleview will integrate the data with our work processes.	No extra cost to keep software after contract ends, web based. Not ensured they will integrate the data with our work processes.	Will be flying primeville in March for aeriels 142 sq. miles, use a certain amount of data use then charge extra after that. Not ensured they will integrate the data with our work processes.	Do obliques, but cannot measure height with them. So not useful for assessment etc.

Proposal for: Crook County, OR
Project Name: Crook_2022_Option 3
Quote Number: Q-85819
Contract Term: 6 Year(s)
Number of Projects: 2

EagleView Rep: Dustin Walters
Phone Number:
Email: dustin.walters@eagleview.com
Expiration Date: 3/1/2022
Targeted Capture: 2022-c-Summer

Multi-Project Summary

2 Projects over 6 year(s)

Flight 1 Total: \$96,783.00

Flight 2 Total: \$97,633.00

Annual Payments: \$32,402.67





Budget Proposal

Proposal for: Crook County, OR
 Project Name: Crook_2022_Option 3
 Contract Term: 6 Year(s)
 Number of Projects: 2

EagleView Rep: Dustin Walters
 Expiration Date: 3/1/2022
 Targeted Capture: 2022-c-Summer

Flight 1

Qty	Product	List Price	Discount (%)	Subtotal
33	Reveal Essentials+ Property	\$400.00	10	\$11,880.00
932	Reveal Essentials+ Community	\$70.00		\$65,240.00
932	Reveal Orthomosaic - Combined	\$0.00		\$0.00
3	CONNECT Gov 50 Package	\$3,500.00	33	\$7,035.00
2	FutureView Adv Training	\$2,499.00		\$4,998.00
17000	Building Outline Creation; Digital Parcel File Provided	\$0.39		\$6,630.00
1	ChangeFinder - Project Fee	\$1,000.00		\$1,000.00
1	Pictometry Connect - EarlyAccess	\$10,000.00	100	\$0.00
1	RapidAccess - Disaster Response Program	\$0.00		\$0.00
1	RapidAccess - Disaster Response Program	\$0.00		\$0.00
Flight 1 TOTAL:				\$96,783.00

Flight 2

Qty	Product	List Price	Discount (%)	Subtotal
33	Reveal Essentials+ Property	\$400.00	10	\$11,880.00
932	Reveal Essentials+ Community	\$70.00		\$65,240.00
932	Reveal Orthomosaic - Combined	\$0.00		\$0.00
3	CONNECT Gov 50 Package	\$3,500.00	33	\$7,035.00
2	FutureView Adv Training	\$2,499.00		\$4,998.00
1	Pictometry CONNECTAssessment	\$5,000.00	100	\$0.00
17000	ChangeFinder - Change Detection; Digital Parcel File Provided	\$0.44		\$7,480.00
1	ChangeFinder - Project Fee	\$1,000.00		\$1,000.00
1	Pictometry Connect - EarlyAccess	\$10,000.00	100	\$0.00
1	RapidAccess - Disaster Response Program	\$0.00		\$0.00
1	Oblique Imagery Bundle w/Three (3)Yrs of EFS Maint & Support	\$0.00		\$0.00
Flight 2 TOTAL:				\$97,633.00

TOTAL: \$194,416.00

This quote is non-binding, creates no legal rights, duties or obligations, expressed or implied, on either party, and shall become binding only in the event that Pictometry and Customer enter into a definitive agreement incorporating it. The pricing quoted above does not reflect applicable taxes, which will be reflected in any resulting definitive agreement with Customer. This quote is valid until the date shown above, after which it expires. All Discounts are approximate.

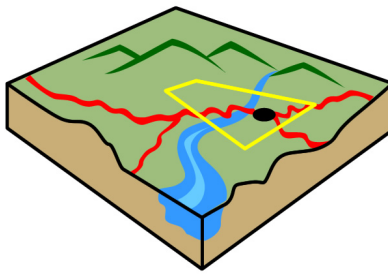

Crook County GIS
GEOGRAPHIC INFORMATION SYSTEMS

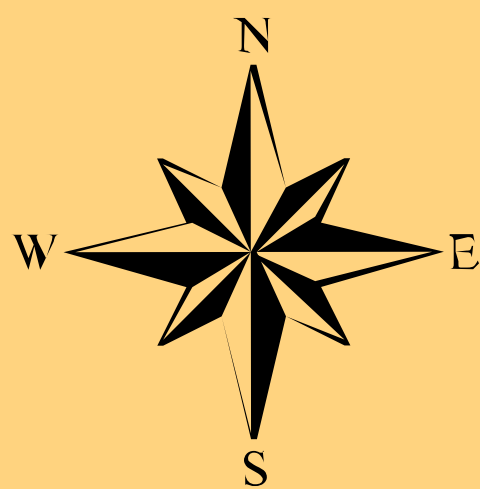
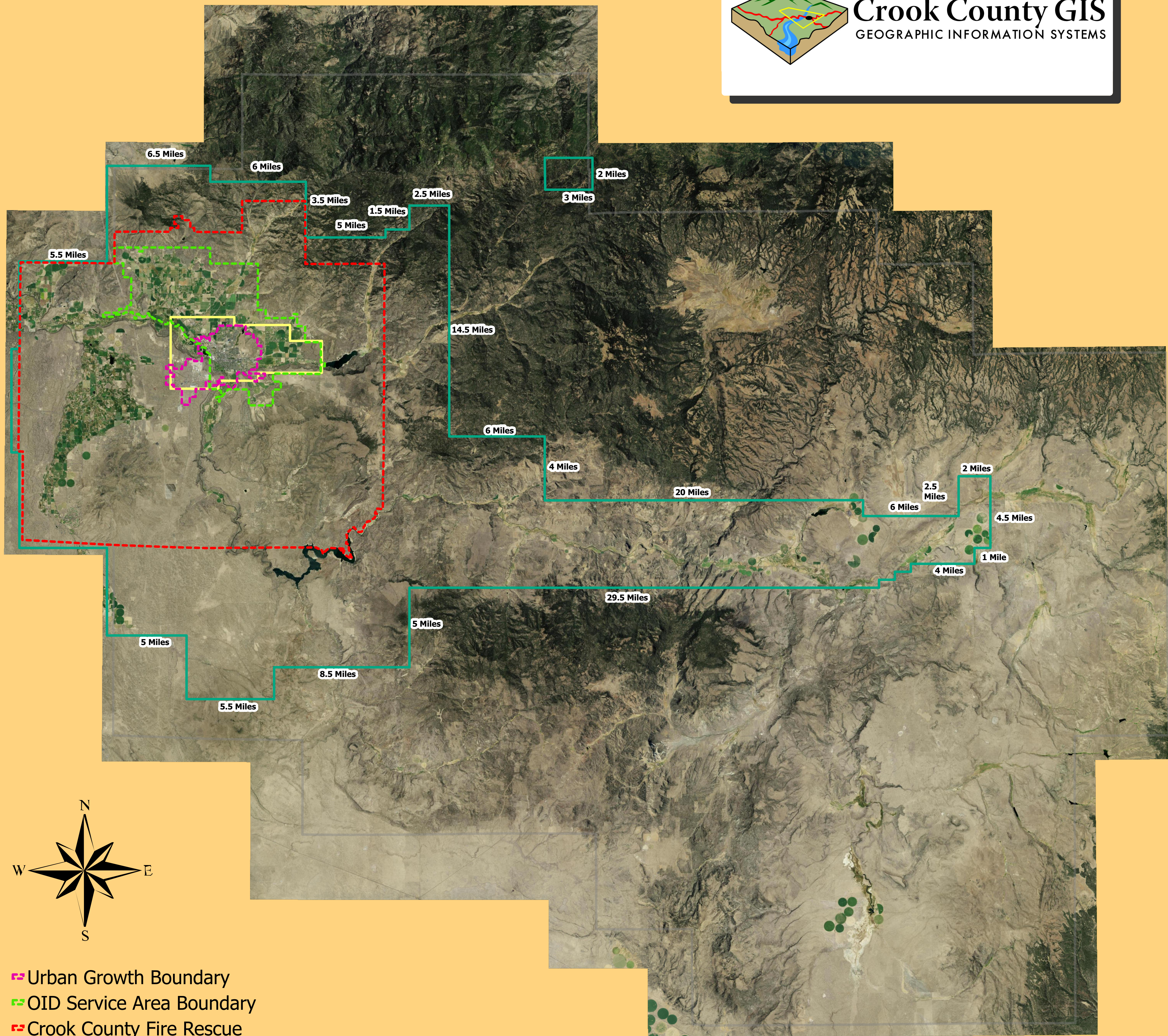

- Urban Growth Boundary
- OID Service Area Boundary
- Crook County Fire Rescue
- 9" (571,910 acres w/in the polygon)
- 3" (20,960 acres w/in the polygon)



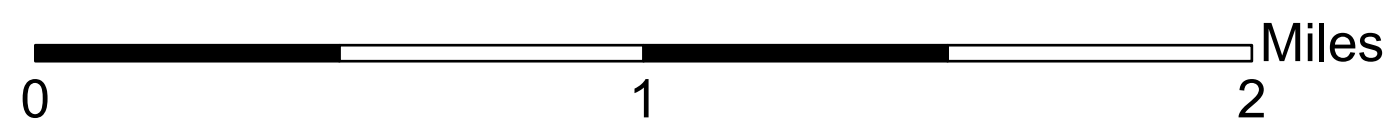
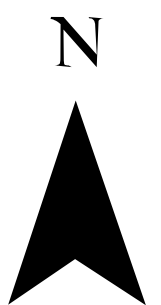
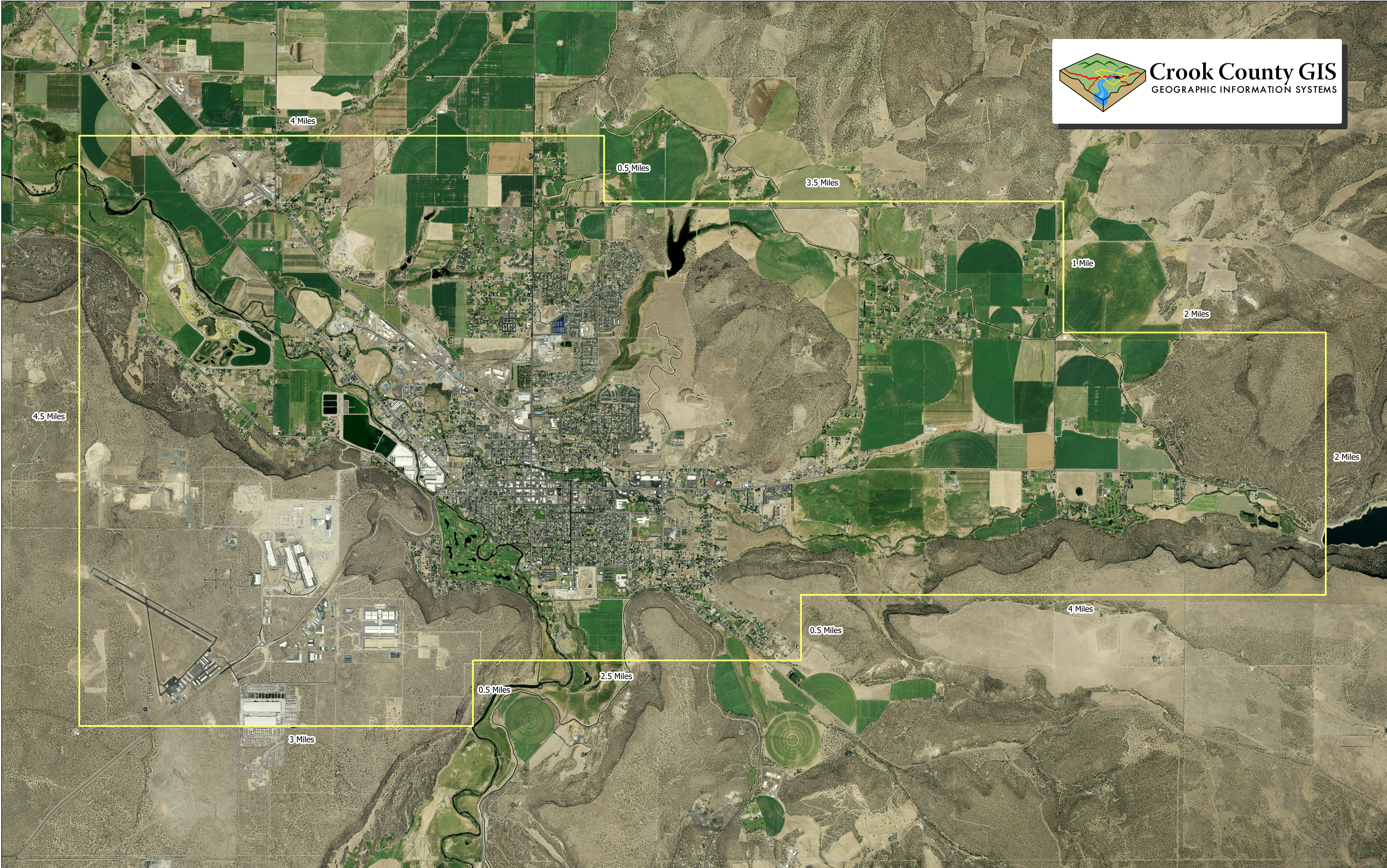

3" (20,960 acres w/in the polygon)